

БИБЛИОТЕКА АККОРДЕОНИСТА

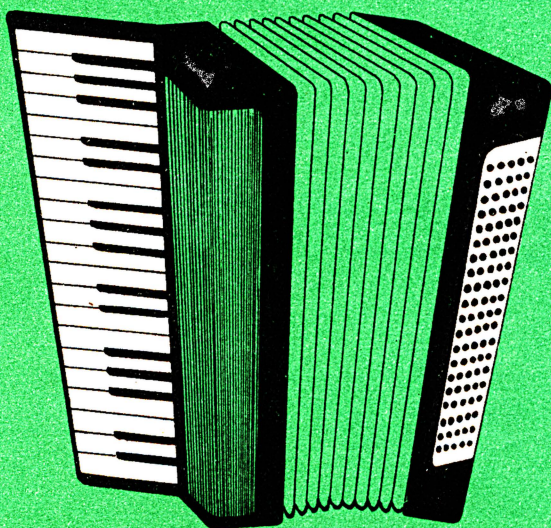

ГЛИНКА ЧАЙКОВСКИЙ

ИЗБРАННЫЕ ПЬЕСЫ

ОБРАБОТКА ИРЖИНЫ ЖАКОВОЙ

ПРАГА - ЧЕХОСЛОВАКИЯ

Михаил Иванович Глинка (1804—1857)

Полька	3
Галоп	4
Французская кадрили	5
Мазурка соль мажор	6
Мазурка ля-бемоль мажор	7
Мазурка фа-мажор	8
Мазурка фа-мажор	10
Прощальный вальс	11
Вальс	12
Андалузский танец	14

Петр Ильич Чайковский (1840—1893)

Марш деревянных солдатиков	16
Похороны куклы	17
Вальс	18
Мазурка	20
Камаринская	22
Итальянская песня	23
Неаполитанская серенада	24
Крестьянский танец	26
В соборе	27

Полька

МИХАИЛ ИВАНОВИЧ ГЛИНКА
(1804—1857)

Галоп

М. И. ГЛИНКА

f staccato assai

Es B Es f

B Es B

Es B f B F B

Fine *mf* *f* *f7* *f7*

mf *f7* *f7* *f7* *f7*

1. 2.

B B B B *D. C. al Fine*

Французская кадрили

М. И. ГЛИНКА

Мазурка соль мажор

М. И. ГЛИНКА

f risoluto

em

dolce

1.

2.

p

c

dm

g7

c

dm

g7

c

Мазурка фа мажор

М. И. ГЛИНКА

System 1: Starts with a **R0** rehearsal mark. Dynamics include *mf* *leggero* and *f*. Chords: F, C. Includes an *a)* marking.

System 2: Dynamics include *f*, *p*, and *dm*. Chords: C, F, D. Includes a **R8** rehearsal mark.

System 3: Dynamics include *gm*, *bm*, and *c7*. Chords: G, B, C.

System 4: Dynamics include *f* and *mf*. Chords: F, C. Includes a **R0** rehearsal mark.

System 5: Dynamics include *f*. Chords: F, C, F. Ends with a *f* *Fine* marking.

A separate *a)* marking is shown at the bottom left of the page.

ff stacc. *c* *g* *c* *f* *c* *f* *sf* *sf*

C G C F C F C

g7 *c* *f* *sf* *c* *sf* *g7* *c*

G C F C G C

p dolce *as* *es7* *as* *es7* *as* *bm*

As Es As B C Des

es7 *as* *p* *es7* *as*

Es As Es As

es7 *as* *bm* *es7* *as*

B C Des Es As

D.C. al Fine

Мазурка фа мажор

М. И. ГЛИНКА

Прощальный вальс

М. И. ГЛИНКА

Вальс

М. И. ГЛИНКА

Musical score system 2, marked "TRIO" and "grazioso mp". The bass line includes chords labeled As, Es, and As.

Андалузский танец

М. П. ГЛИНКА

Allegretto

mf *f*

G D G Gis A D A D A Ais H D G D G

ff

Gis A D A D A Ais H G G H D A C D

dolce con garbo

D A D G G F E A

marcato

mf

em a7 d amj d D G D G *f* Gis A D

Gis A D A D A Ais H D G D G Gis A D

Марш деревянных солдатиков

ПЕТР ИЛЬИЧ ЧАЙКОВСКИЙ
(1840—1893)

Moderato

Похороны куклы

П. И. ЧАЙКОВСКИЙ

Andante

Chord symbols for the first system: C, F, C, G, C, F, Fis, G

Chord symbols for the second system: C, F, C, G, C, F, G, C

Chord symbols for the third system: G, C, G, C, G, C, F, Fis, G

Chord symbols for the fourth system: Es, D, C, B, A, As, Es, As, D, C, D, G

Chord symbols for the fifth system: C, F, C, G, C, F, Fis, G

Chord symbols for the sixth system: C, F, C, G, C, F, G, C

Вальс

П. П. ЧАЙКОВСКИЙ

Allegro moderato

System 1: *p* es, E, eszm, es, C, fm, F

System 2: B, Es, eszm, es, es7, D

System 3: gm, mf, G, F, b7, Es, B, es, Es

System 4: F, Es, F, B, f, b7, Es, B

System 5: Es, F, Es, As, B, es, f, G, C

System 6: (No chord symbols present)

Мазурка

П. И. ЧАЙКОВСКИЙ

Allegro moderato

Камаринская

Allegro vivace

П. И. ЧАЙКОВСКИЙ

p marcato

mf

f

p

D

G D A E A

D G D A D G D A D

D G D A D

^(R*)

Итальянская песня

П. И. ЧАЙКОВСКИЙ

Moderato

p *d* *sempre staccato il basso* *d*

D A Cis A Cis A D A

espr. *un poco più* *f*

mf

p

mf *poco rit.*

Fis G A D A

Неаполитанская серенада

П. И. ЧАЙКОВСКИЙ

Andante *gracioso*

p *es*

Es *sempre stacc.* B F B

As *es*

As Es

Moderato

КРЕСТЬЯНСКИЙ ТАНЕЦ

П. И. ЧАЙКОВСКИЙ

Moderato assai

mf

Es F B Es

F B Es Es

B Es

B Es Es Es F

B Es F B Es

В соборе

П. И. ЧАЙКОВСКИЙ

The score includes various musical notations such as dynamics (*p*, *mf*, *f*, *pp*, *ppp*), articulation marks (accents, slurs), and performance instructions like *perdendosi*.

Б. С М Е Т А Н А

Польки • Марши • Вальсы

И О Г А Н Н Ш Т Р А У С

Вальсы I. и II. тетрадь

Ж А К О Ф Ф Е Н Б А Х

Отрывки из оперетт

Г Л И Н К А - Ч А Й К О В С К И Й

Избранные пьесы

А Р А М Х А Ч А Т У Р Я Н

Танцы из балета Гаянэ

и музыка к драме М. Лермонтова «Маскарад»

А Л Ь Б О М К Л А С С И К И

Ваньхал • Враницкий • Шкroup • Кулау • Гендель

Моцарт • Бетховен • Шуберт • Вебер • Шуман

Шопен

О П Е Р Н Ы Е М Е Л О Д И И

Ф. Шкroup • Б. Сметана • В. Блодек • З. Фибих

Ш. Гуно • Ж. Бизе • Дж. Россини • Д. Верди

Э С Т Р А Д Н Ы Й С Б О Р Н И К П Ь Е С

чехословацких композиторов

М И Р В Т А Н Ц А Х

Б А Л Е Т Н Ы Е М Е Л О Д И И

Делиб • Адан • Глинка • Вебер • Чайковский

Лортцинг • Гуно • Недбал

Э. Г Р И Г

Патриотическая песня • Юмореска • Песня Соль-

вейг • Вальс • Шествие гномов • Норвежский

танец и др.

Ч Е Ш С К И Е народные танцы

М О Р А В С К И Е народные танцы

С Л О В А Ц К И Е народные танцы

П О П У Л Я Р Н Ы Е В А Л Ь С Ы 1 выпуск

П О П У Л Я Р Н Ы Е В А Л Ь С Ы 2 выпуск

П О П У Л Я Р Н Ы Е М А Р Ш И

П О П У Л Я Р Н Ы Е П О Л Ь К И 2 выпуск

А Р Т И Я

П Р А Г А - Ч Е Х О С Л О В А К И Я