

# DANSE MACABRE

Poème Symphonique

D'après une poésie de HENRI CAZALIÈS

Par

## C. SAINT-SAËNS

Op. 40

	Prix nets		Prix nets
Partition d'Orchestre . . . . .	12 »	2 Pianos à 8 mains par GUIRAUD . . . . .	6 »
— — format de poche . . . . .	4 »	Violon et Piano par l'Auteur . . . . .	4 »
Parties d'Orchestre . . . . .	20 »	Piano, Violon et Violoncelle ; avec Contrebasse et Clarinette ( <i>ad lib.</i> ) . . . . .	5 »
Chaque partie séparée . . . . .	1.25	<small>(Copyright by A. Durand et Fils, 1909).</small>	
Transcription pour Petit Orchestre par H. MOUTON <small>(Copyright by A. Durand et Fils, 1909)</small>		Piano à 4 mains, Violon, et Violoncelle ( <i>ad lib.</i> ) . . . . .	5 »
Piano conducteur et Parties d'Orchestre . . . . .	10 »	La Mélodie, Chant et Piano . . . . .	2 »
Piano conducteur . . . . .	2.50	La Mélodie, chant avec acc' d'Orchestre.	
Chaque partie séparée . . . . .	1 »	Partition et Parties d'Orchestre . . . . .	6 »
Piano à 2 mains par F. LISZT . . . . .	5 »	Chaque partie séparée . . . . .	0 50
— — par TH. RITTER . . . . .	3.50	Transcription de la Mélodie, Piano à 2 mains . . . . .	1.75
— — par CRAMER . . . . .	3 »	Violon et Piano . . . . .	2.50
Piano à 4 mains par GUIRAUD . . . . .	4 »	Violoncelle et Piano . . . . .	2.50
2 Pianos à 4 mains par l'Auteur . . . . .	5 »	Flûte et Piano . . . . .	2 50
		Cornet à Pistons et Piano . . . . .	2.50

Paris, A. DURAND & FILS, Éditeurs  
4, Place de la Madeleine

Deposé selon les traités internationaux. Propriété pour tous pays.  
Tous droits d'exécution de traduction, de reproduction et d'arrangements réservés.

Imp. Dumoulin, Paris.

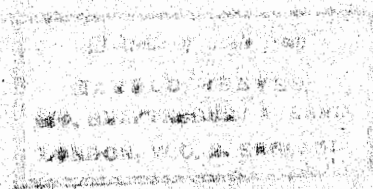

253167

*A Madame C. MONTIGNY REMAURY*

# DANSE MACABRE

*Poème Symphonique*

D'après une poésie de HENRI GAZALIŞ

**Par**

## C. SAINT-SAËNS

Op. 40

Partition d'Orchestre . . . . .	net : 12 fr.	à 4 mains par GUIRAUD . . . . .	net : 4 fr.
Parties d'Orchestre . . . . .	net : 20 »	à 2 Pianos 4 mains par l'Auteur . . . . .	net : 5 »
à 2 mains par F. LISZT . . . . .	net : 5 »	à 2 Pianos 8 mains par GUIRAUD . . . . .	net : 6 »
à 2 mains par TH. RITTER . . . . .	net : 3.50	à 4 mains Violon et Violoncelle ( <i>ad lib</i> ) . . . . .	net : 5 »
à 2 mains par CRAMER . . . . .	net : 3 »	Violon et Piano par l'Auteur . . . . .	net : 4 »

La Mélodie Chant et Piano . . . . . net : 2 fr.

Transcription de la Mélodie à 2 mains net : 1.75

Fantaisie-Transcription pour Violon et Piano, Violoncelle et Piano,  
Flûte et Piano, Cornet à pistons et Piano, *chaque* net : 2.50

Paris, A. DURAND & FILS, Editeurs,  
4, Place de la Madeleine.

Déposé selon les traités internationaux. Propriété pour tous pays.  
Tous droits d'exécution, de traduction, de reproduction et d'arrangements réservés

Imp. Delanchy et C<sup>e</sup> Paris

1.  
2.  
S. 132

# DANSE MACABRE

POÈME SYMPHONIQUE.

à 2 Pianos 8 Mains

par **E. GUIRAUD.**

**C. SAINT-SAËNS.**

Op.40.

1<sup>er</sup> PIANO.  
SECONDA.

Mouvement modéré de Valse.

PIANO. *f*

*pp*

*f* *p*

*Meno P* *pp*

*p*

# DANSE MACABRE

POÈME SYMPHONIQUE.

C. SAINT-SAËNS.

à 2 Pianos 8 Mains  
par E. GUIRAUD.

1<sup>er</sup> PIANO.  
PRIMA.

Op.40.

Mouvement modéré de Valse.

PIANO.

1 2 5 4 *ppp* 1 2 5 4

*ppp* 1 2 5 4 5 *f*

*p* *ten.*

*ten.* *ten.* *ten.* *ten.*

*ten.* *ten.* 1

2<sup>d</sup> Piano.  
2 3 4 5 6 7 8

1<sup>er</sup> PIANO.  
SECONDA.

**A**

ten.

*mf*

*p*

ten.

*mf*

1 2

*f*

*f*

*mf*

*mf*

*mf*

*mf*

**B**

*mf*

*mf*

1.<sup>o</sup> PIANO.  
PRIMA.

A

1<sup>o</sup> PIANO.  
SECONDA.

8

1 2 3 *f* 1 2 3

8

*ff* C 1 2 3

4 Seconda. *mf*

8

*f*

8

D *ff* p

1<sup>o</sup> PIANO.  
SECONDA.

8

*poco a poco cresc.*

**E**

2<sup>d</sup> Piano.

*espressivo.*

2<sup>d</sup> Piano.

*molto espressivo*

**F**

**G** 2<sup>d</sup> Piano.

**H**

**F**  
1 2 5 4  
2<sup>o</sup> Piano

1<sup>o</sup> Piano

**G**  
*mf* 3 3 3

**H**  
*ff* 1

1<sup>o</sup> PIANO.  
SECONDA.

1<sup>o</sup> PIANO.  
PRIMA.

8

1 1 1 *dim.*

2<sup>o</sup> Piano.

*p* 1 2 5 4

1 2 5

1

*p* 8

8-1

*espressivo.* *dim.*

1<sup>o</sup> PIANO.  
SECONDA.

*Animato.*

8

1 2 3

*poco stringendo.*

8

*ff Animato.*

8

**M**

*fff* 1 2 3 4

Tempo 1<sup>o</sup> Prima.

5 1 2 3 *f* 1 2 3

(très long.)

4 5 6 *p dim.* 7 8 9 10  
toujours en diminuant.

2<sup>d</sup> Piano.

1 2 3 4 5 6 7 8 9 10 11 12 15 *pp*

*pp* *ppp* *pp* *pp*

8

M

*fff*

Tempo 1<sup>o</sup>

1 2 *f* 1 2 5

déclamé.

4 5 6 7 8 (très long.) *f* dim.

1 *p dim.* 2

3 4 5 6 *pp* 7 1 2 *pp*

253167