

Е.А. ГЛЕБОВ

Репертуар акрилича

ЛИРИЧЕСКАЯ

Andante

Скрипка

Ф-п.

Скандинавия

2

3 *poco piu mosso*

rit.

pp

ВЕСЕЛЫЙ ТАНЕЦ

Allegro

Скрипка

Ф-п.

f

dim.

БАЛЛАДА

Andante non troppo

Allegro

simile

Agitato

ppp

Allegro

АДАЖИО РОЗЫ И МАЛЕНЬКОГО ПРИНЦА

ИЗ БАЛЕТА "МАЛЕНЬКИЙ ПРИНЦ"

Andante cantabile

rit.

Tempo I

ИНТРОДУКЦИЯ И «ПОЛЕТ»

ИЗ БАЛЕТА "МАЛЕНЬКИЙ ПРИНЦ"

Редакция партии скрипки О. Пархоменко

Andante sostenuto

Una C.

poco piu mosso

Allegro

f
p

cresc.

mf

molto cresc.

Сборник включает пьесы для скрипки с фортепиано известного белорусского композитора Е.А.ГЛЕБОВА. Рекомендован к изданию Союзом композиторов БССР.

СОДЕРЖАНИЕ

ЛИРИЧЕСКАЯ	3
ВЕСЕЛЫЙ ТАНЕЦ	7
БАЛЛАДА	15
АДАЖИО РОЗЫ И МАЛЕНЬКОГО ПРИНЦА из балета "Маленький принц"	33
ИНТРОДУКЦИЯ И "ПОЛЕТ" из балета "Маленький принц"	39

Партия скрипки (I—XVI стр.) — в середине сборника

РЕПЕРТУАР СКРИПАЧА

Заведующая редакцией Т.И. Дедюля
Редактор В.Н. Быкова
Художник В.Л. Милевский
Художественный редактор В.П. Безмен
Технический редактор Л.Л. Грамович
Корректор И.Н. Пупко

Н/К

Подп. в печ. 07.12.84. Формат 84x108¹/16. Бумага офс. Гарнитура Пресс-Роман.
Офс. печать. Усл. печ. л. 6,72. Усл. кр.-отт. 7,35. Уч.-изд. л. 6,96. Тираж 400 экз.
Зак. 6158. Цена 70 к.

Ордена Дружбы народов издательство "Беларусь" Государственного комитета БССР по делам издательств, полиграфии и книжной торговли. 220600, Минск, проспект Машерова, 11.

Типография "Победа". 222310, Молодечно, ул. В.Тавлая, 11.

Г 5207010000—038 224—85
М 301 (05)—85

© Издательство "Беларусь", 1985

СКРИПКА

Е. Глебов I

ЛИРИЧЕСКАЯ

Andante

p

rit. *a tempo*

poco più mosso

mf

forse rit. *mf allarg.* *f* Tempo I

rit. *a tempo*

ВЕСЕЛЫЙ ТАНЕЦ

Allegro

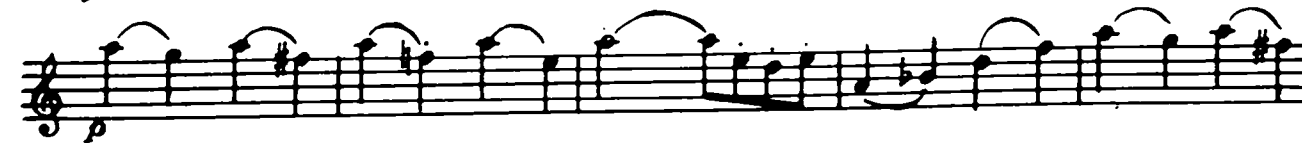
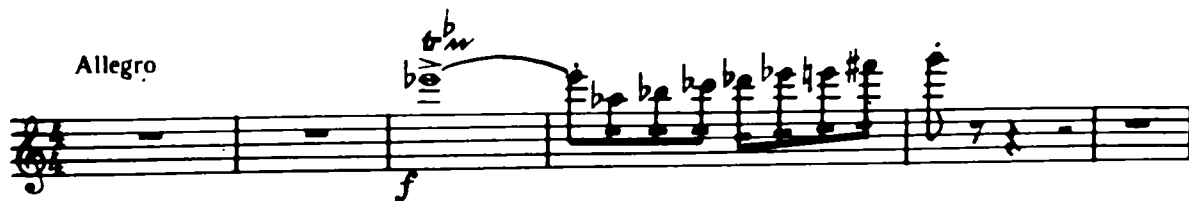

fp

fp — f mf subf — p

fp — f

b b b b b

b b w

b w

v v

БАЛЛАДА

Andante non troppo

Allegro

f

2

3

3

p

3

3

rit.

a tempo

Andante

3

rit. a tempo

p

6

tr

3

3

3

v

rit. *a tempo*

poco a poco accel.

IX

АДАЖИО РОЗЫ И МАЛЕНЬКОГО ПРИНЦА

ИЗ БАЛЕТА "МАЛЕНЬКИЙ ПРИНЦ"

Andante cantabile

ИНТРОДУКЦИЯ И «ПОЛЕТ»

ИЗ БАЛЕТА "МАЛЕНЬКИЙ ПРИНЦ"

Andante sostenuto

Редакция партии скрипки О. Пархоменко

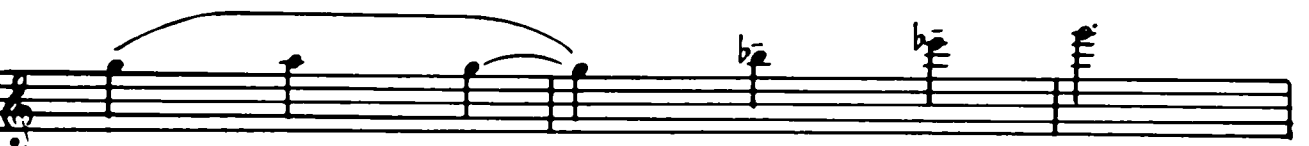
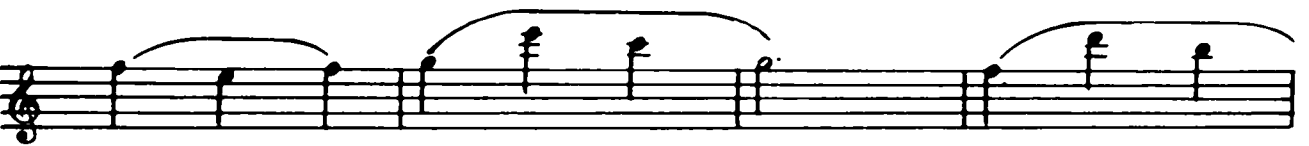
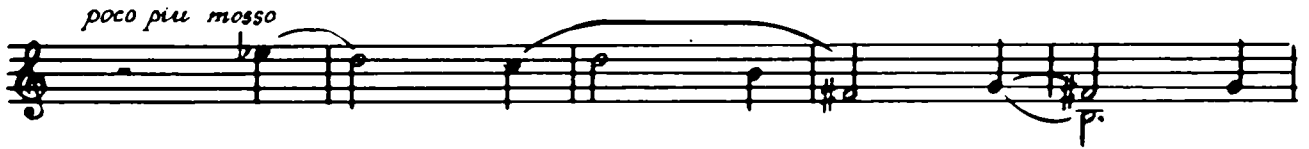

Allegro

XIII

