POSITION 1

Classical Pieces

CD included! • Inklusive CD

Demo + Play-along

Piano Accompaniment included!

for violin and piano

de haske®

Compiled and edited by
Gunter Van Rompaey

Contents - Inhalt - Sommaire - Indice - Inhoud

track

1 **Tuning Note A / Stimmton A / Note d'accord La / Intonazione in La / Stemtoon A**
2 **Tuning Note D / Stimmton D / Note d'accord Ré / Intonazione in Re / Stemtoon D**
3 **Tuning Note G / Stimmton G / Note d'accord Sol / Intonazione in Sol / Stemtoon G**
4 **Tuning Note E / Stimmton E / Note d'accord Mi / Intonazione in Mi / Stemtoon E**

5 6 **Long, Long Ago (Legend of the Mistletoe Bough)** 7
Traditional

7 8 **Can Can** 8
Jacques Offenbach

9 10 **España** 9
Émile Waldteufel/Emmanuel Chabrier

11 12 **Lied** 10
Johannes Brahms

13 14 **Capriccio** 11
Niccolò Paganini

15 16 **Theme from** *Akademische Festouvertüre* 12
Johannes Brahms

17 18 **Ode an die Freude** 13
Ludwig van Beethoven

19 20 **Jupiter Theme** 14
Gustav Holst

21 22 **Norwegian Dance** 15
Edvard Grieg

23 24 **Theme from** *Kaiserquartett* 16
Joseph Haydn

25 26 **Kleine Melodie** 17
Wolfgang Amadeus Mozart

27 28 **See, the Conqu'ring Hero Comes** 18
George Frideric Handel

29 30 **Ländler** 19
Franz Schubert

31 32 **Theme from** *Sinfonie Nr. 1 in C* 20
Johannes Brahms

33 34 **Rigaudon** 21
Henry Purcell

35 36 **Theme from** *Sinfonie mit dem Paukenschlag* 22
Joseph Haydn

37 38 **Minuet II from** *Music for the Royal Fireworks* 23
George Frideric Handel

39 40 **Deutscher Tanz Nr. 4** 24
Joseph Haydn

41 42 **Capriccio italien** 25
Pyotr Ilyich Tchaikovsky

43 44 **Der Vogelfänger bin ich ja** 26
Wolfgang Amadeus Mozart

45 46 **Theme from** *Souvenir de Moscou* 27
Henryk Wieniawski

47 48 **La donna è mobile** 28
Giuseppe Verdi

49 50 **Militärmarsch** 29
Franz Schubert

51 52 **Vite** 30
Georg Philipp Telemann

53 54 **Pathétique** 30
Pyotr Ilyich Tchaikovsky

55 56 **The Young Prince and the Young Princess** 31
Nicolai Rimsky-Korsakov

57 58 **Barcarolle** 32
Jacques Offenbach

59 60 **Andantino** 34
Edward Elgar

61 62 **The Dargason** 36
Gustav Holst

63 64 **Land of Hope and Glory** 37
Edward Elgar

65 66 **Allegretto** 38
Edward Elgar

67 68 **Country Dance** 40
Bedřich Smetana

69 70 **The Great Gate of Kiev** 41
Modest Mussorgsky

71 72 **Auf Flügeln des Gesanges (On Wings of Song)** 42
Felix Mendelssohn Bartholdy

■ **Solo with accompaniment / Solostimme mit Begleitung / Partie solo avec accompagnement / Parte solista con accompagnamento / Solo met begeleiding**

□ **Accompaniment only / Begleitung (ohne Solostimme) / Accompagnement (sans la partie solo) / Accompagnamento (senza la parte solista)/ Begeleiding**

Long, Long Ago
(Legend of the Mistletoe Bough)

Traditional

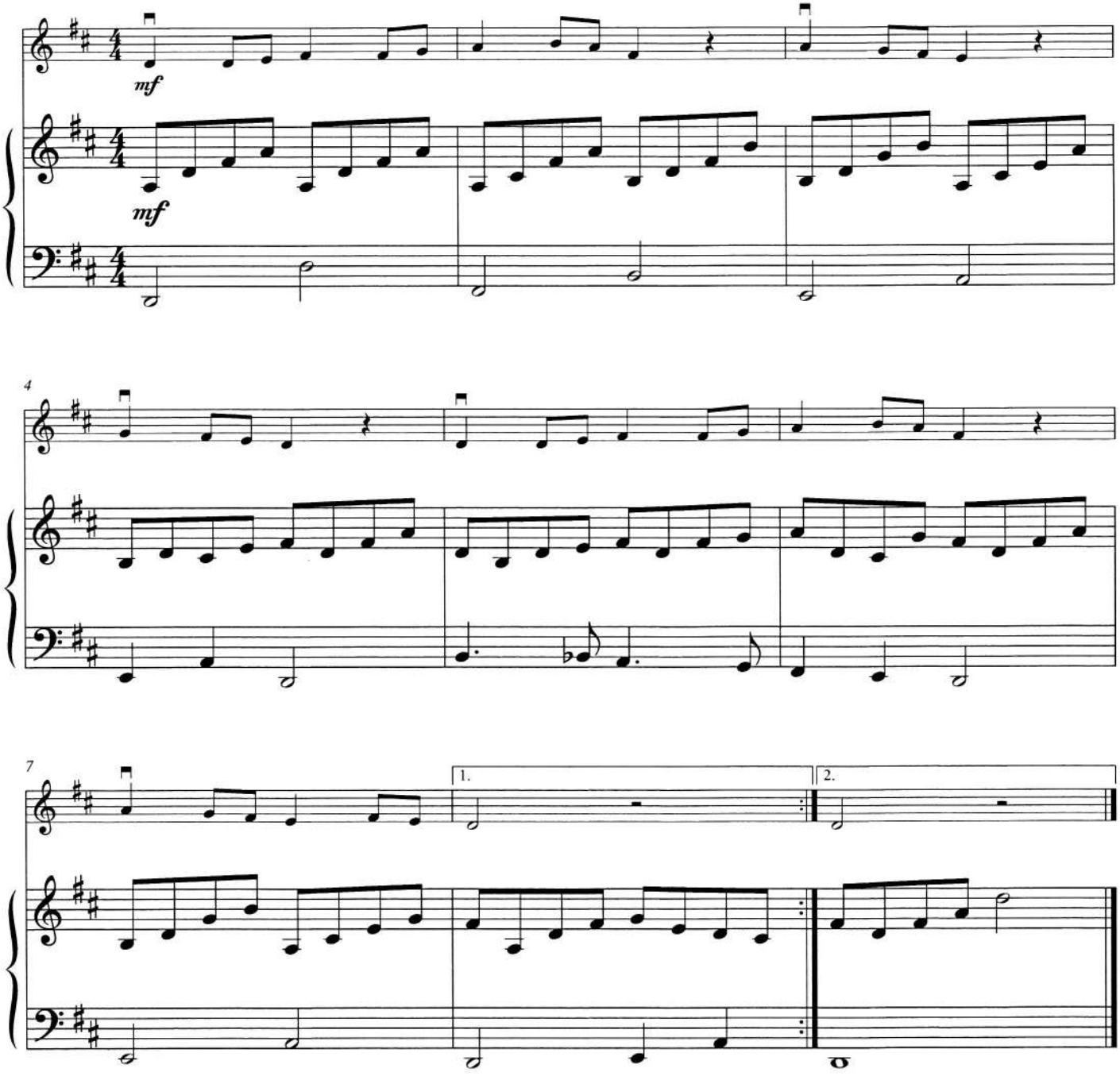

Can Can

from *Orphée aux enfers*

Jacques Offenbach

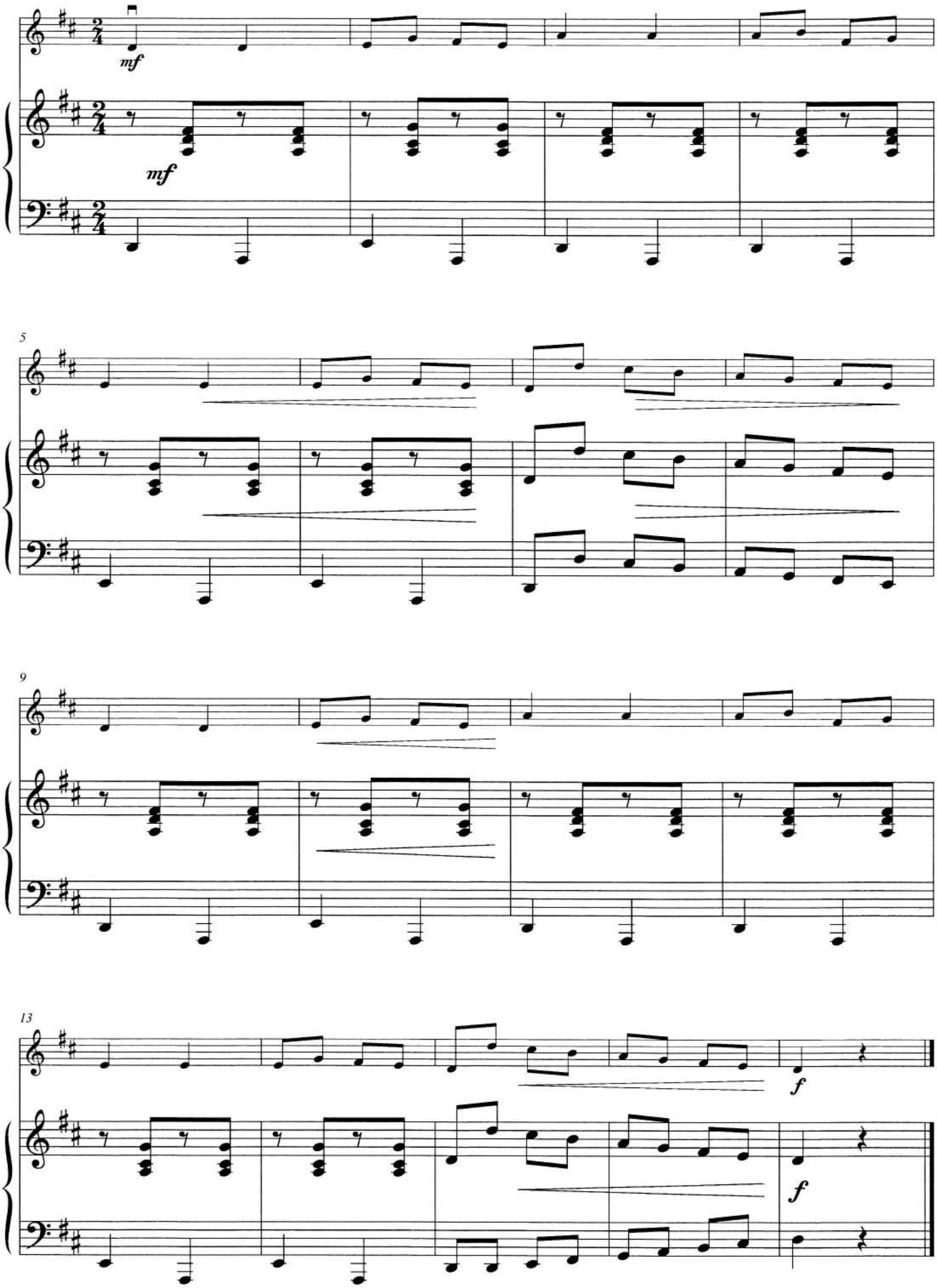

España

Opus 236

Émile Waldteufel/Emmanuel Chabrier

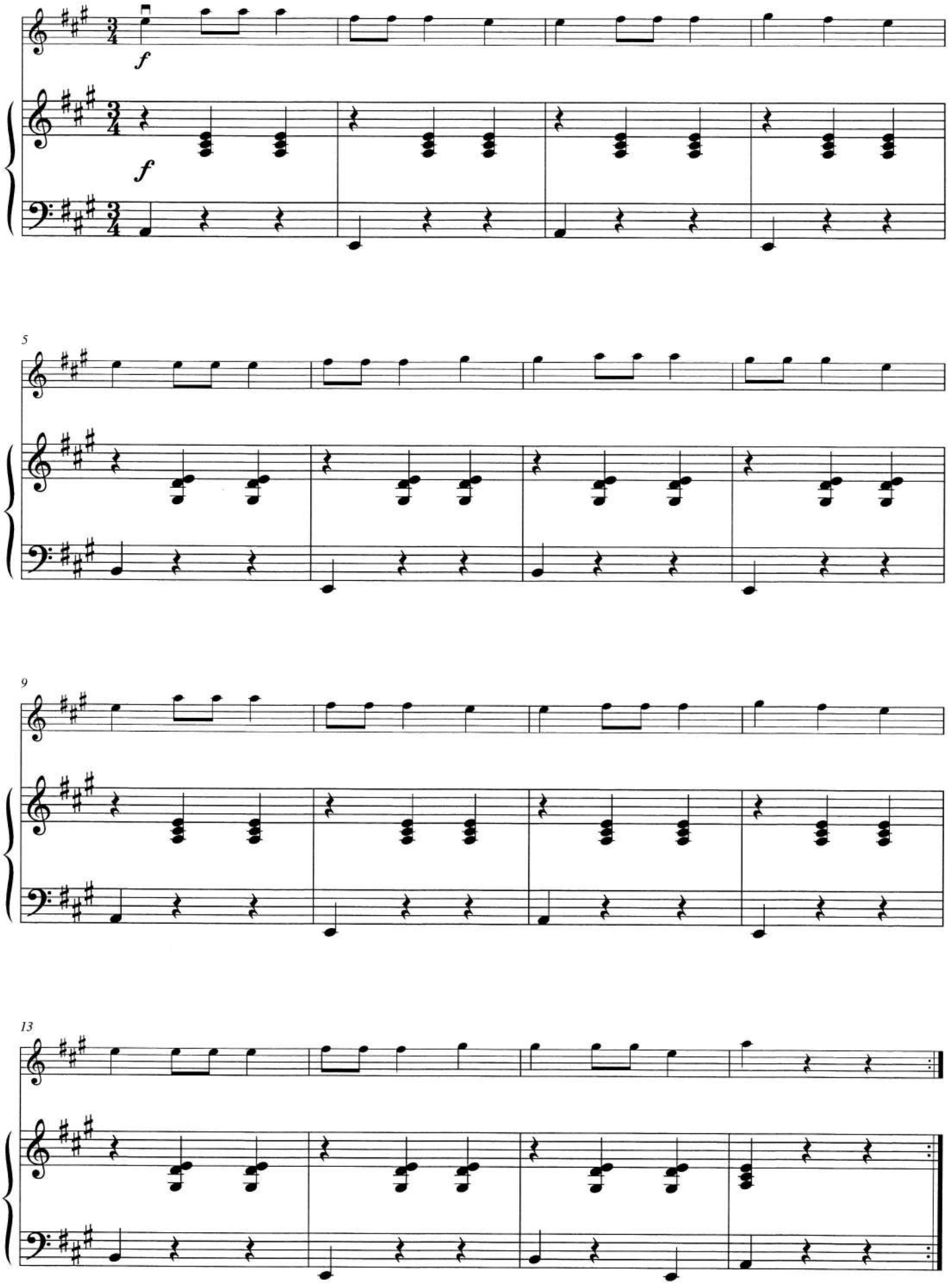

Lied

Johannes Brahms

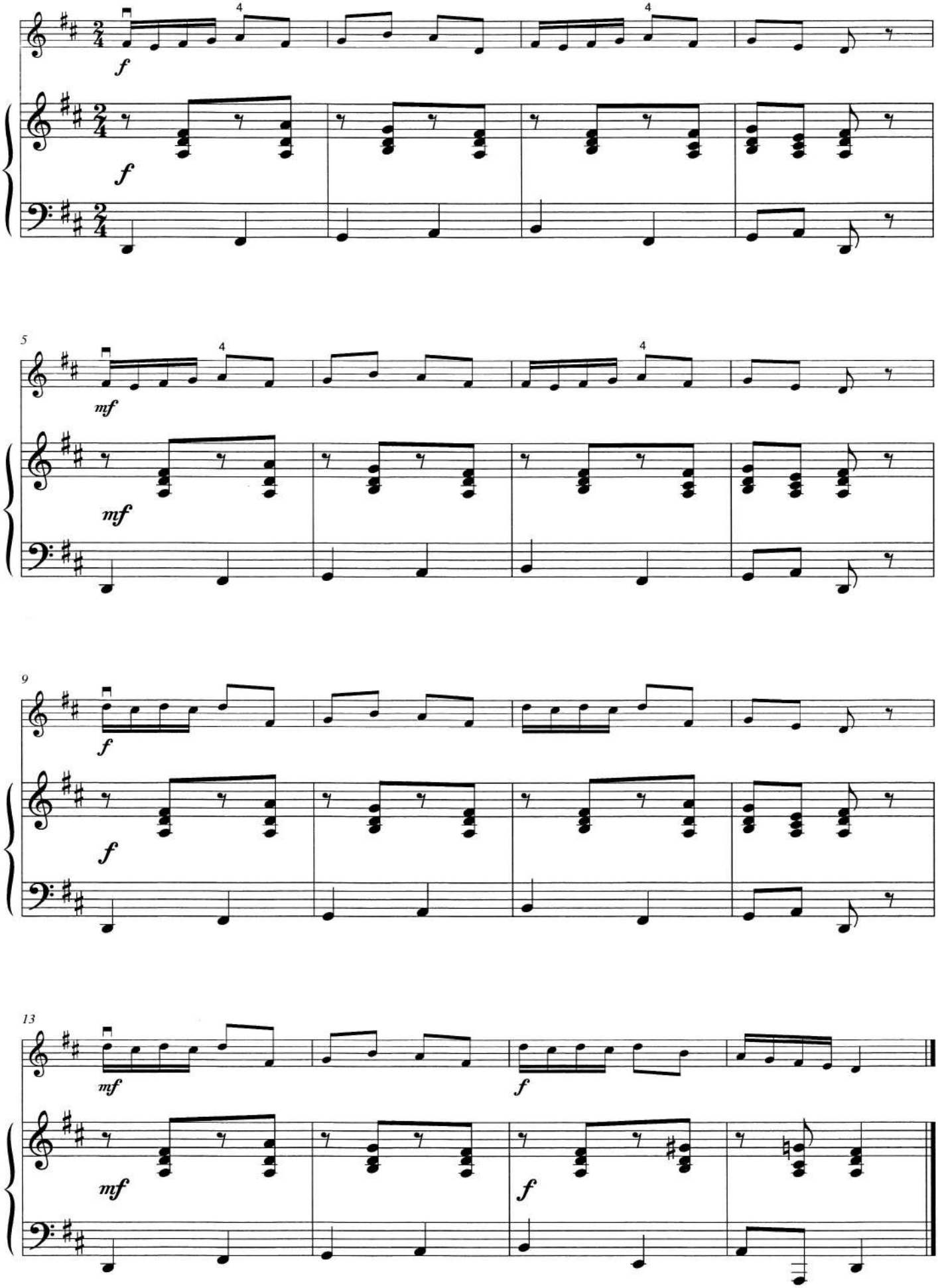

Capriccio

Opus 1, No. 9

Niccolò Paganini

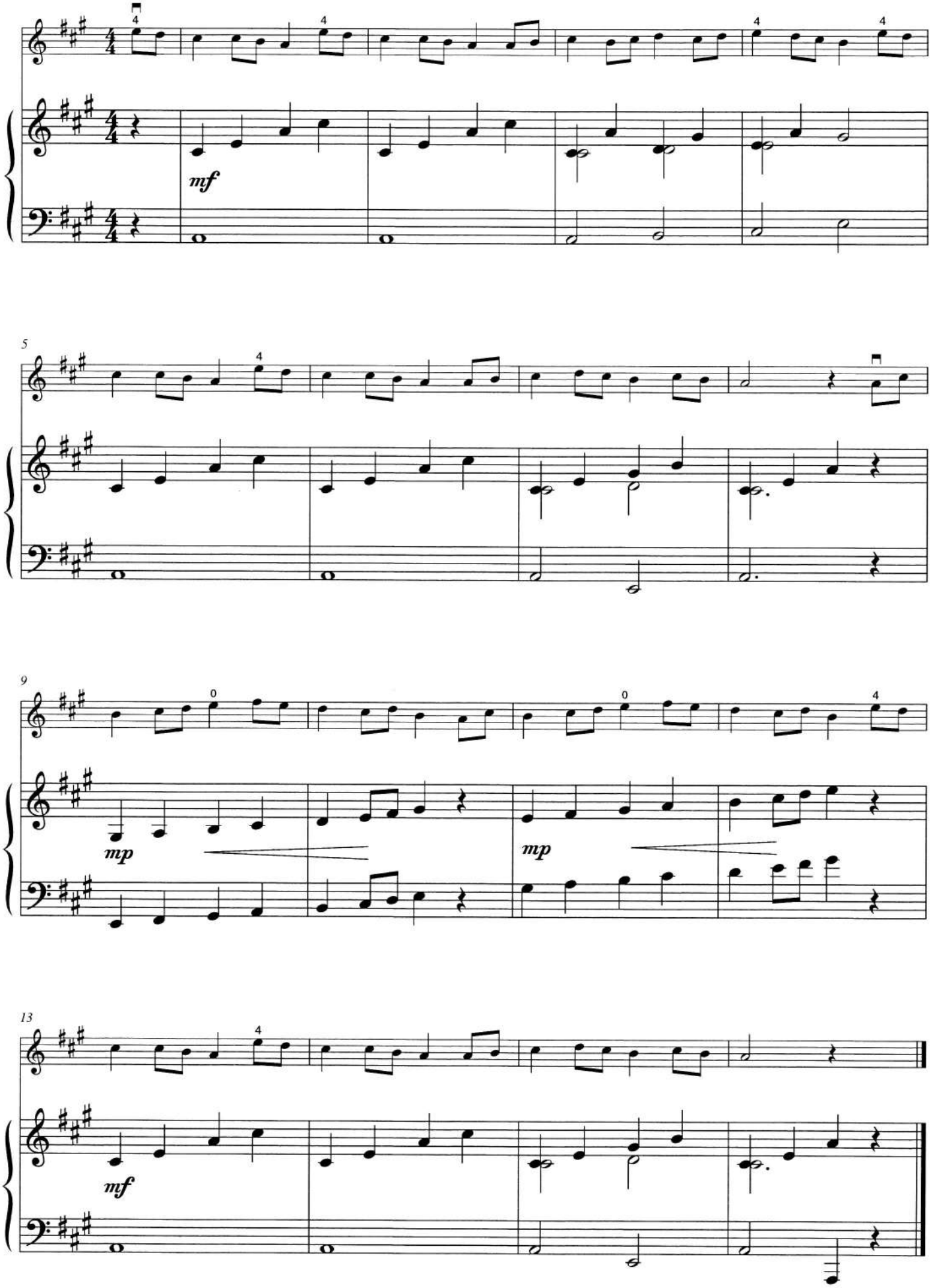

Theme from

Akademische Festouvertüre

Opus 80

Johannes Brahms

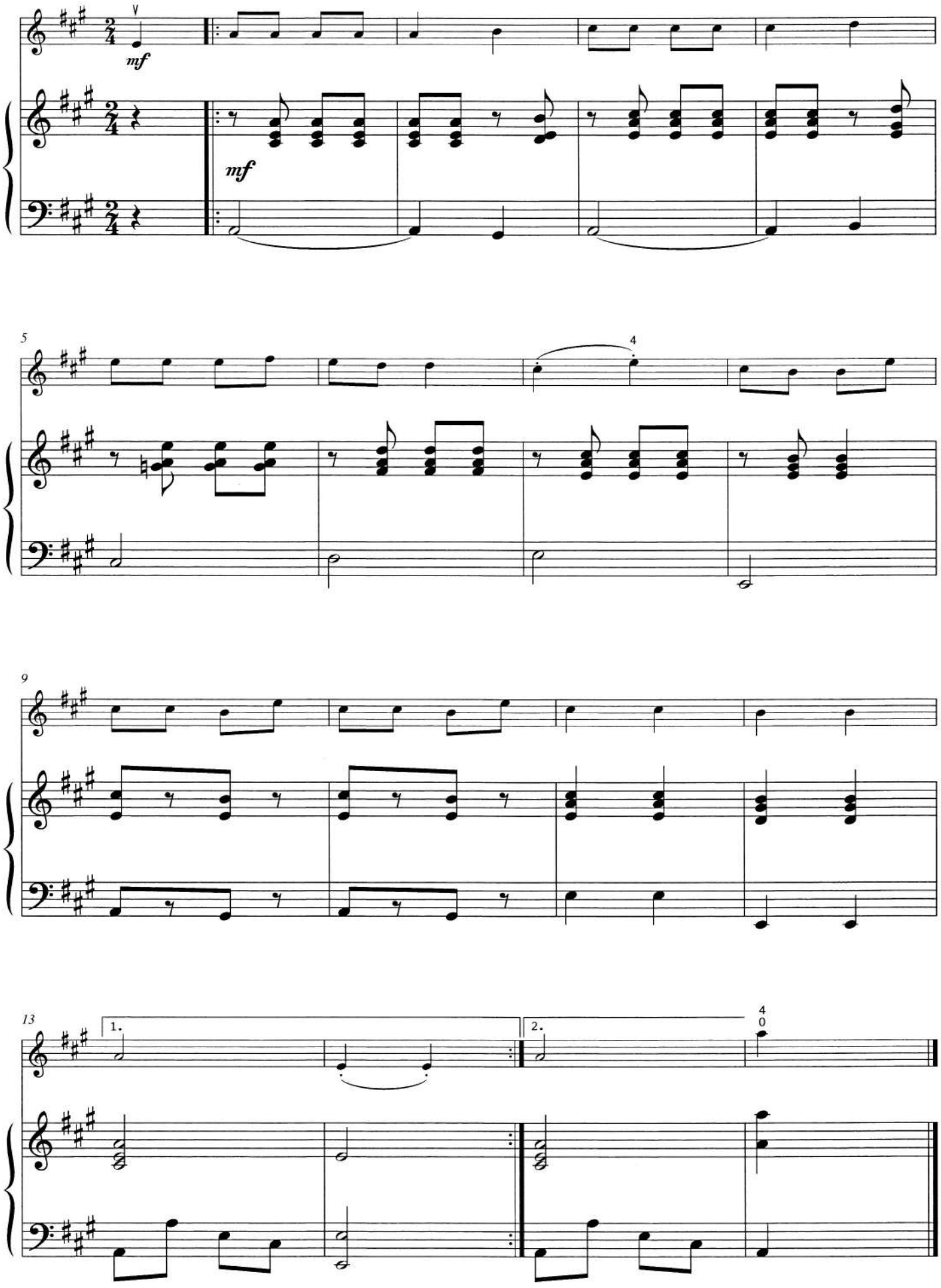

Ode an die Freude

from *Sinfonie Nr. 9*, Opus 125

Ludwig van Beethoven

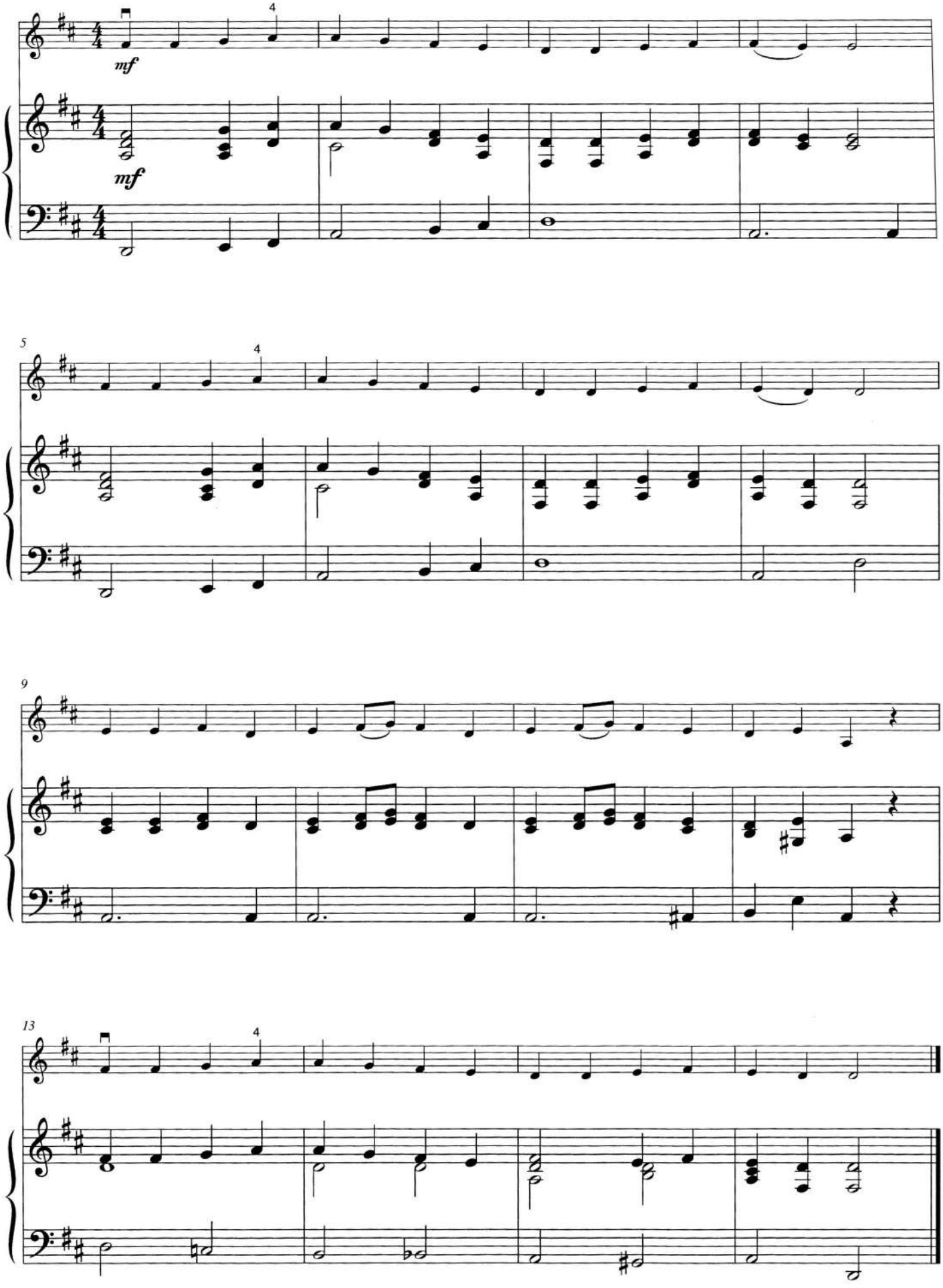

© Copyright 2007 by **De Haske Publications BV**

Jupiter Theme

from *The Planets*

Gustav Holst

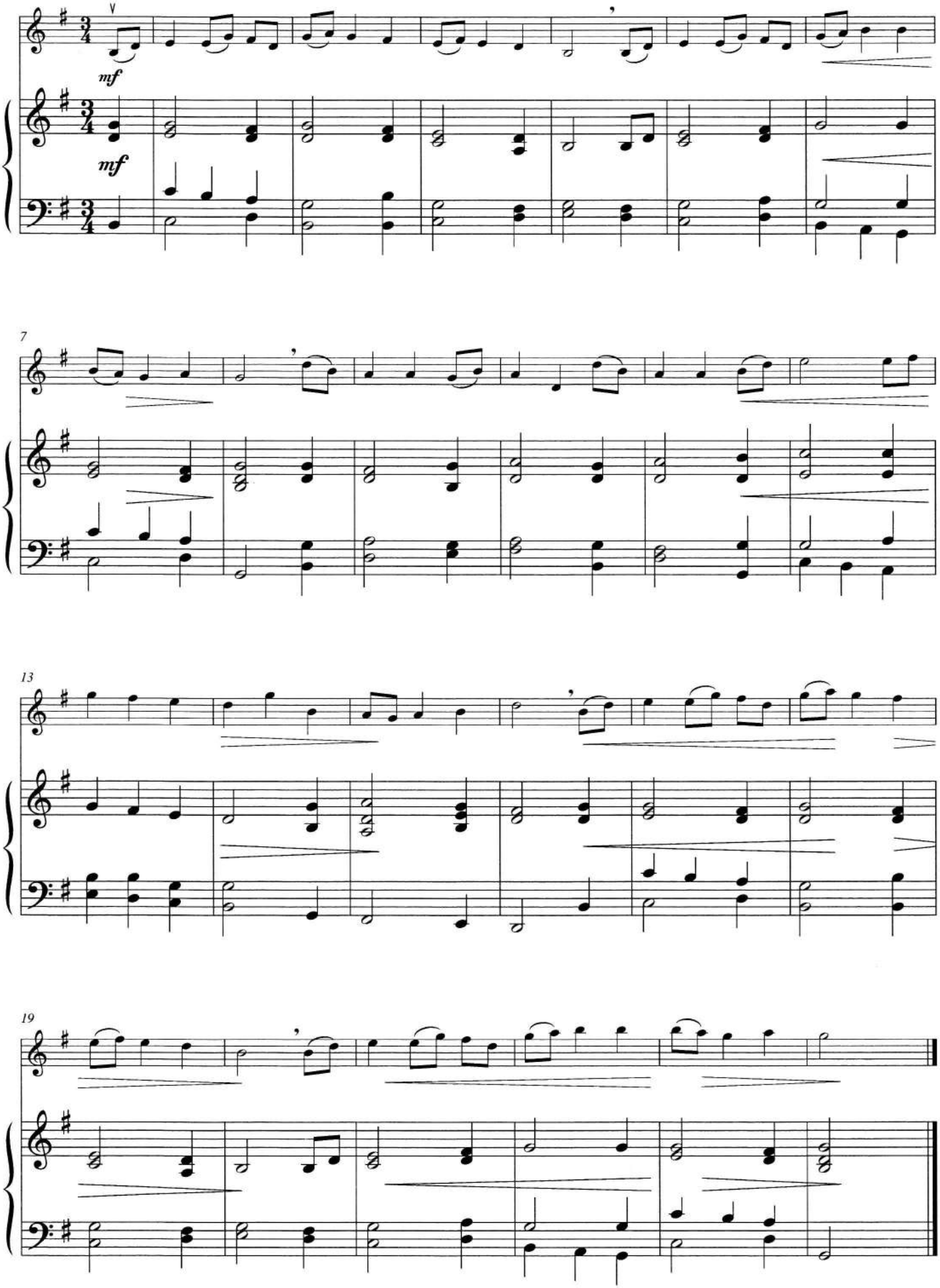

Norwegian Dance

Opus 35, No. 2

Edvard Grieg

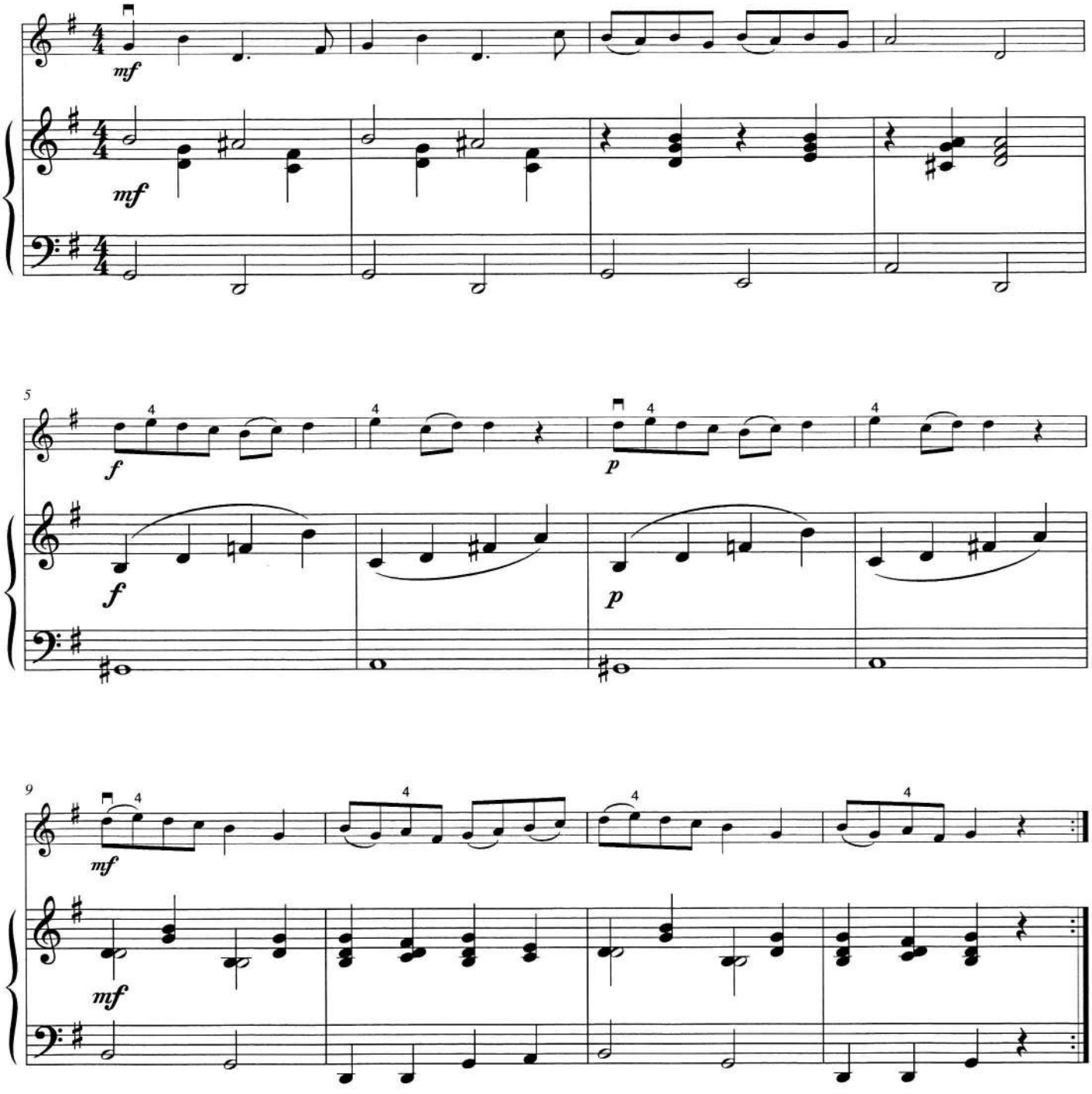

Theme from

Kaiserquartett

Opus 76, No. 3

Joseph Haydn

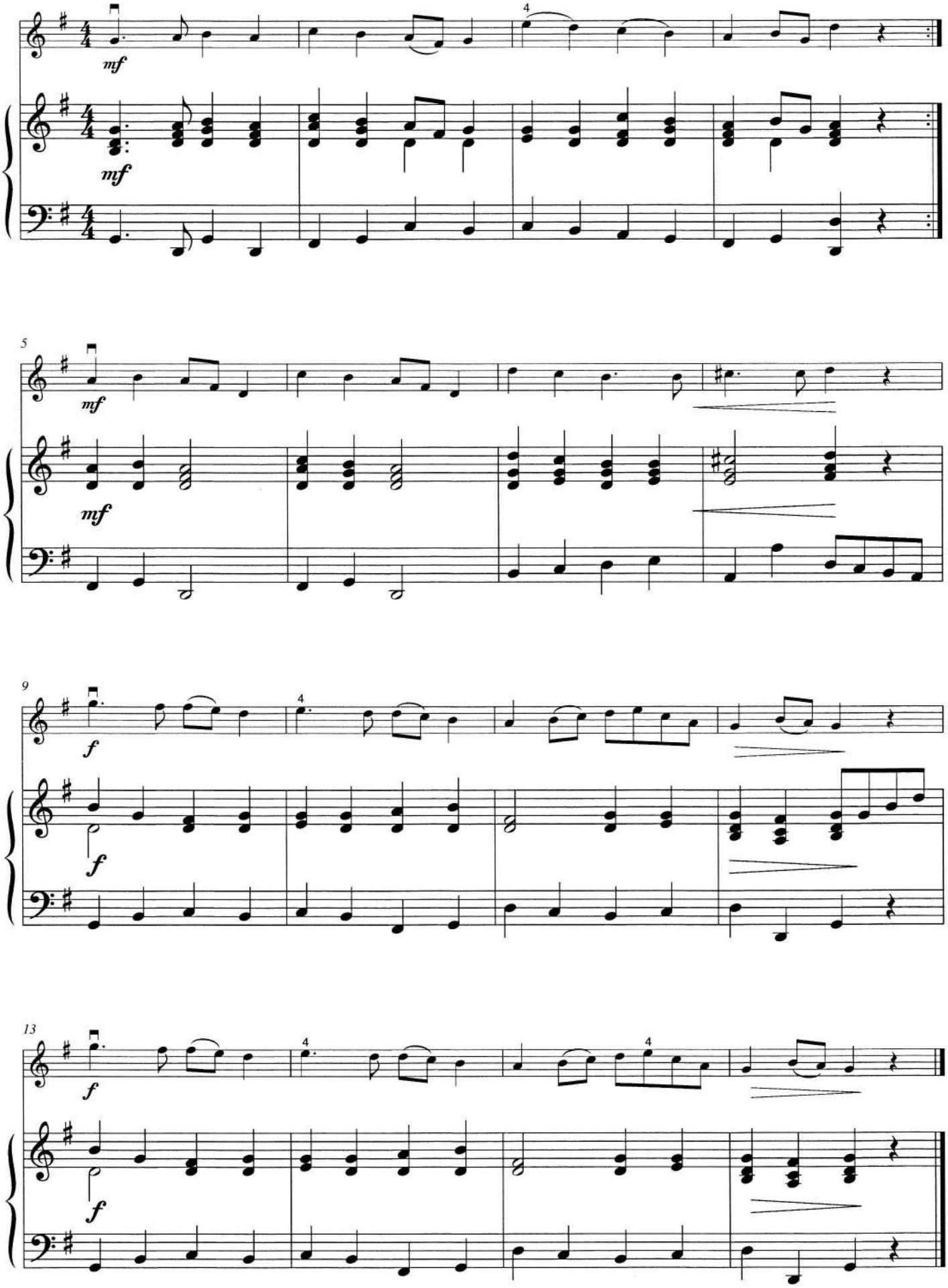

Kleine Melodie

Theme from *Klaviersonate* KV 331

Wolfgang Amadeus Mozart

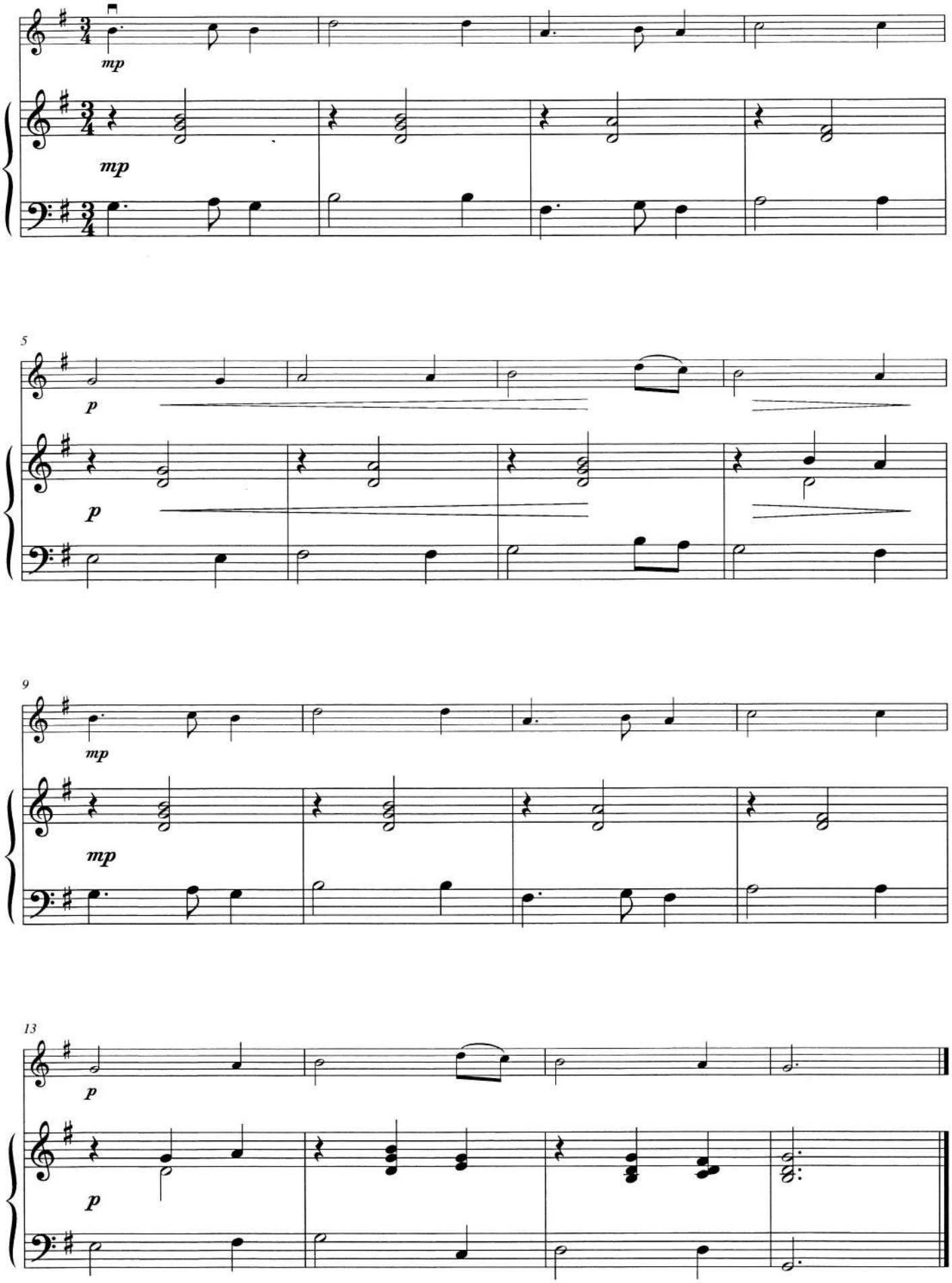

See, the Conqu'ring Hero Comes

from *Judas Maccabaeus*

George Frideric Handel

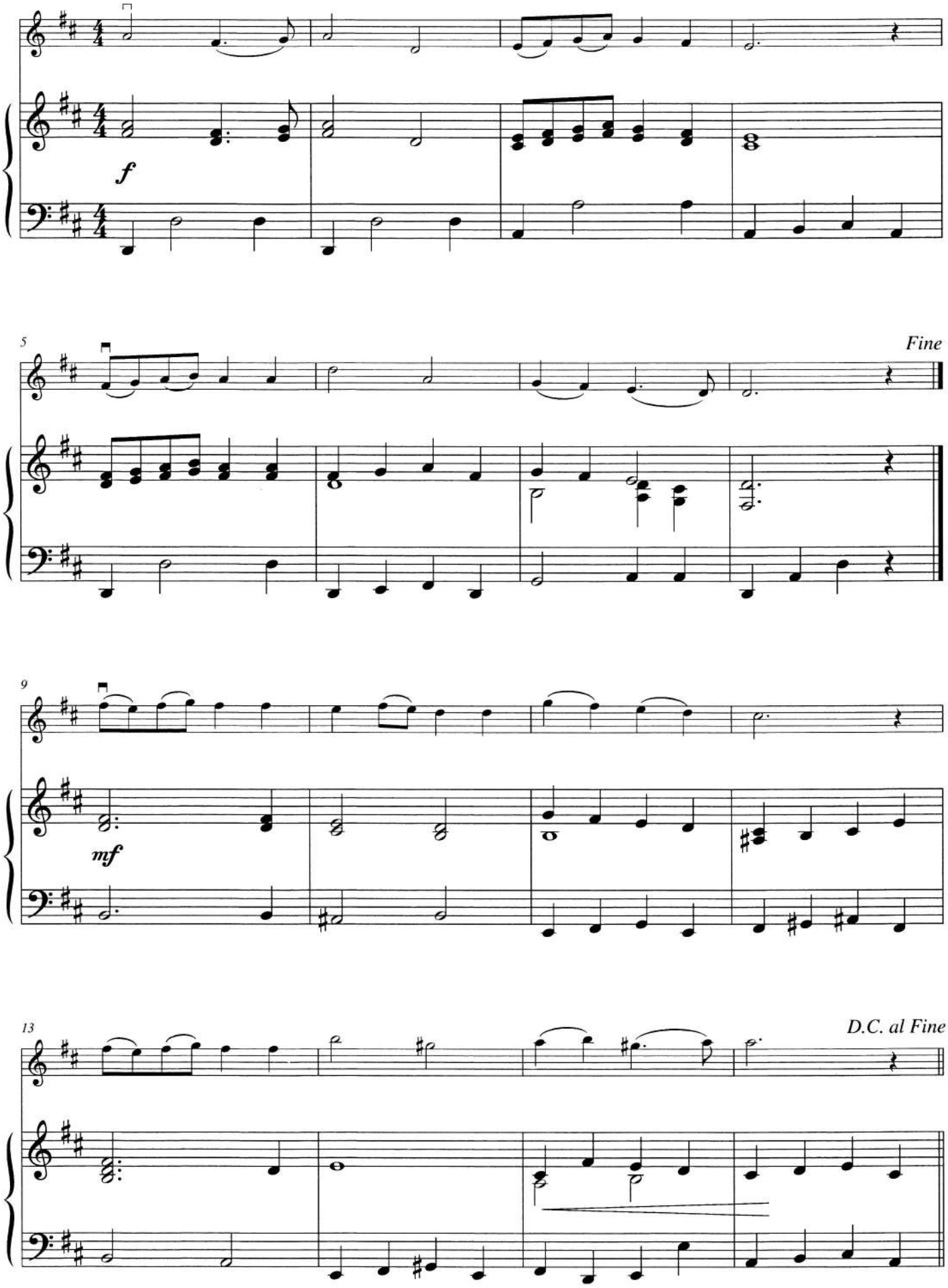

Ländler

Franz Schubert

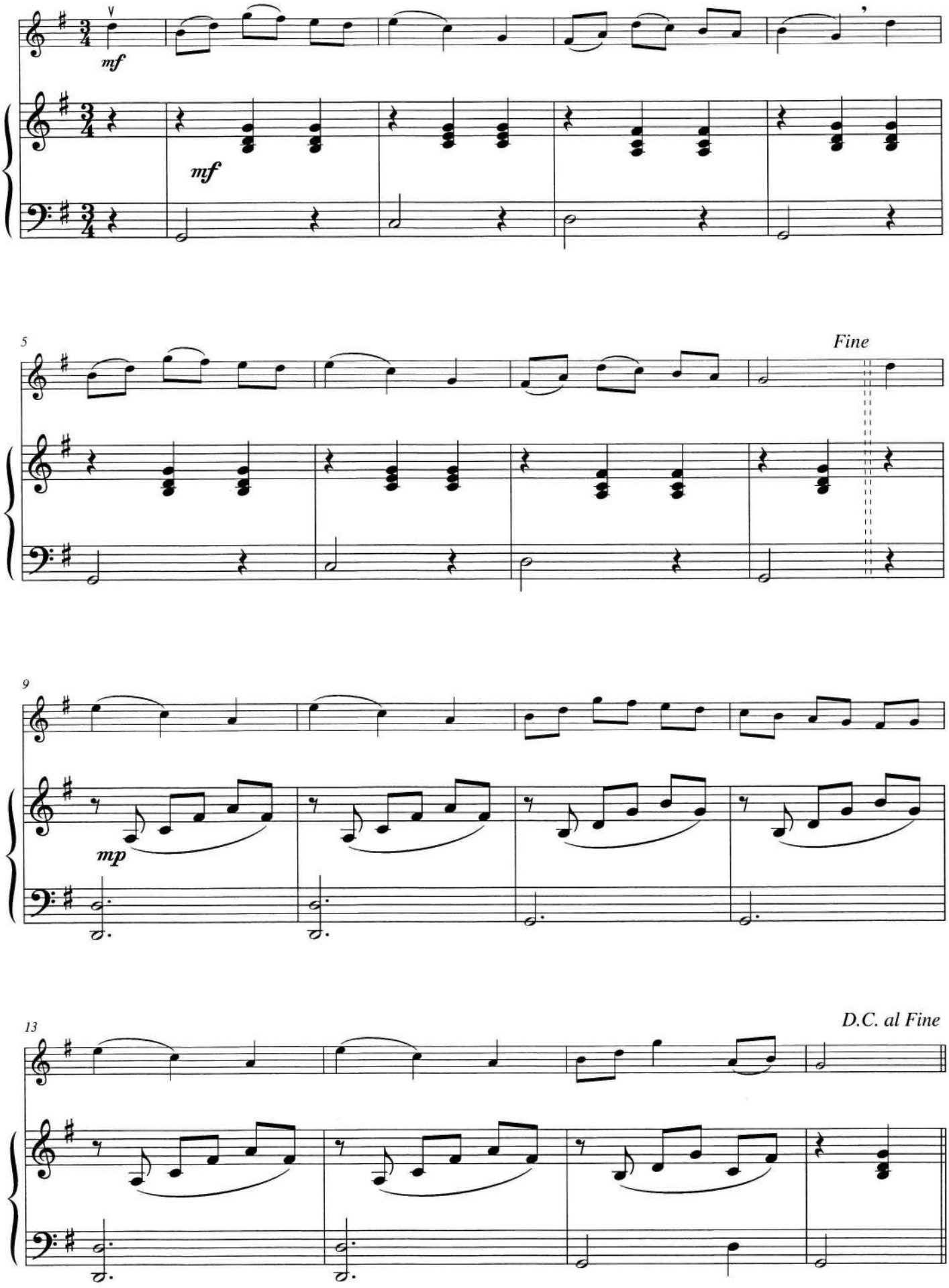

Theme from

Sinfonie Nr. 1 in C

Opus 68

Johannes Brahms

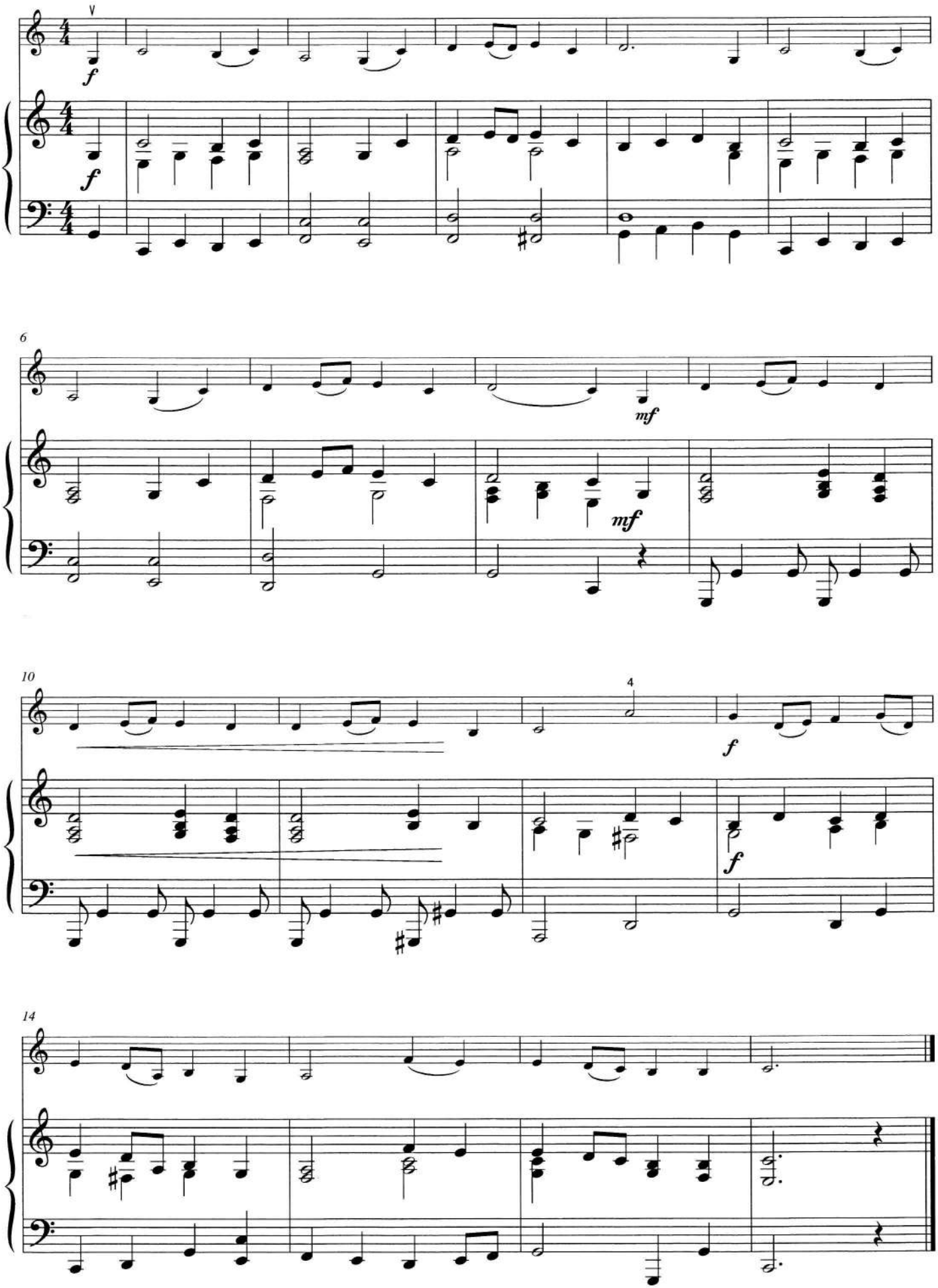

Rigaudon

Henry Purcell

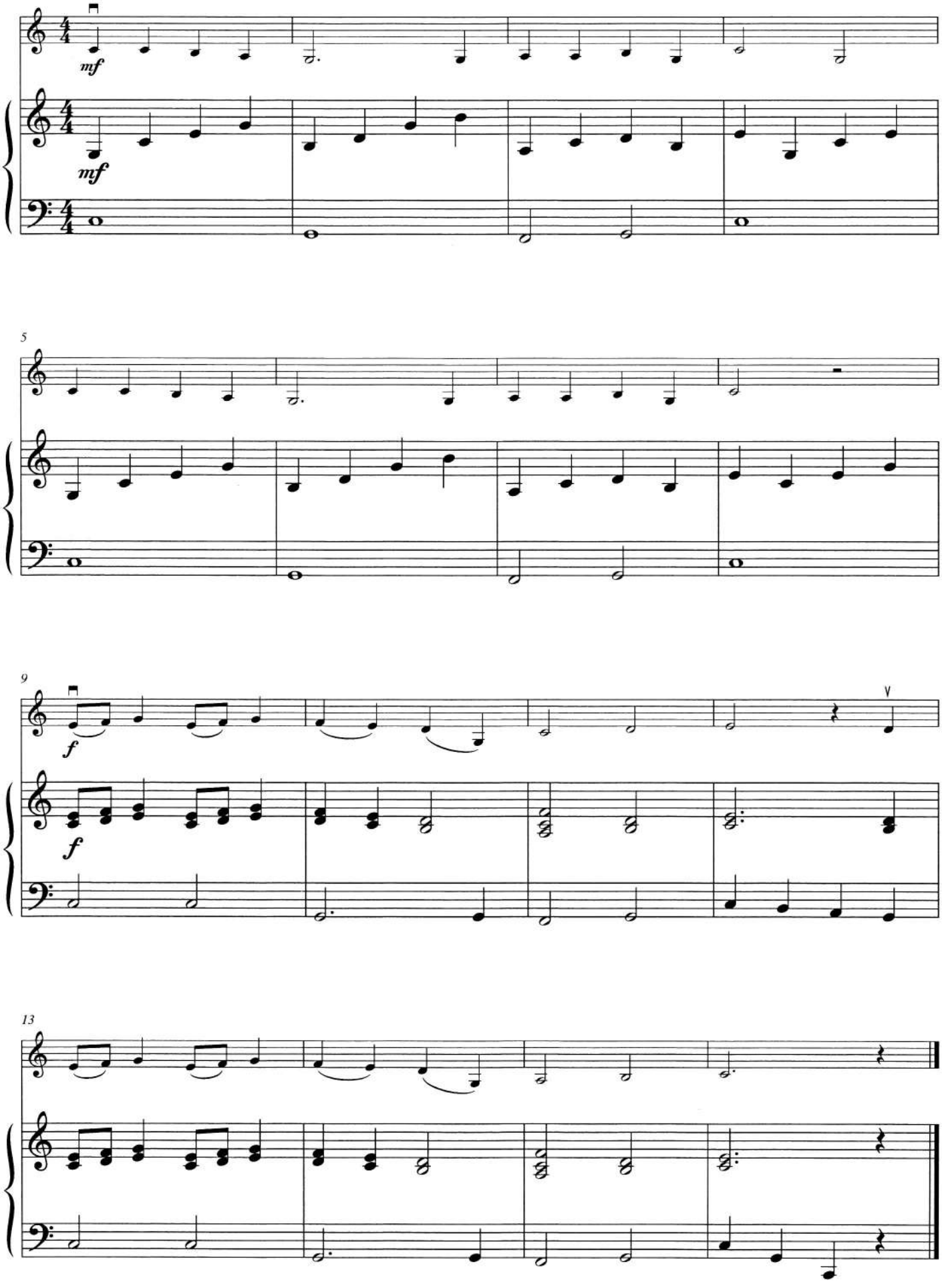

Theme from

Sinfonie mit dem Paukenschlag

No. 94

Joseph Haydn

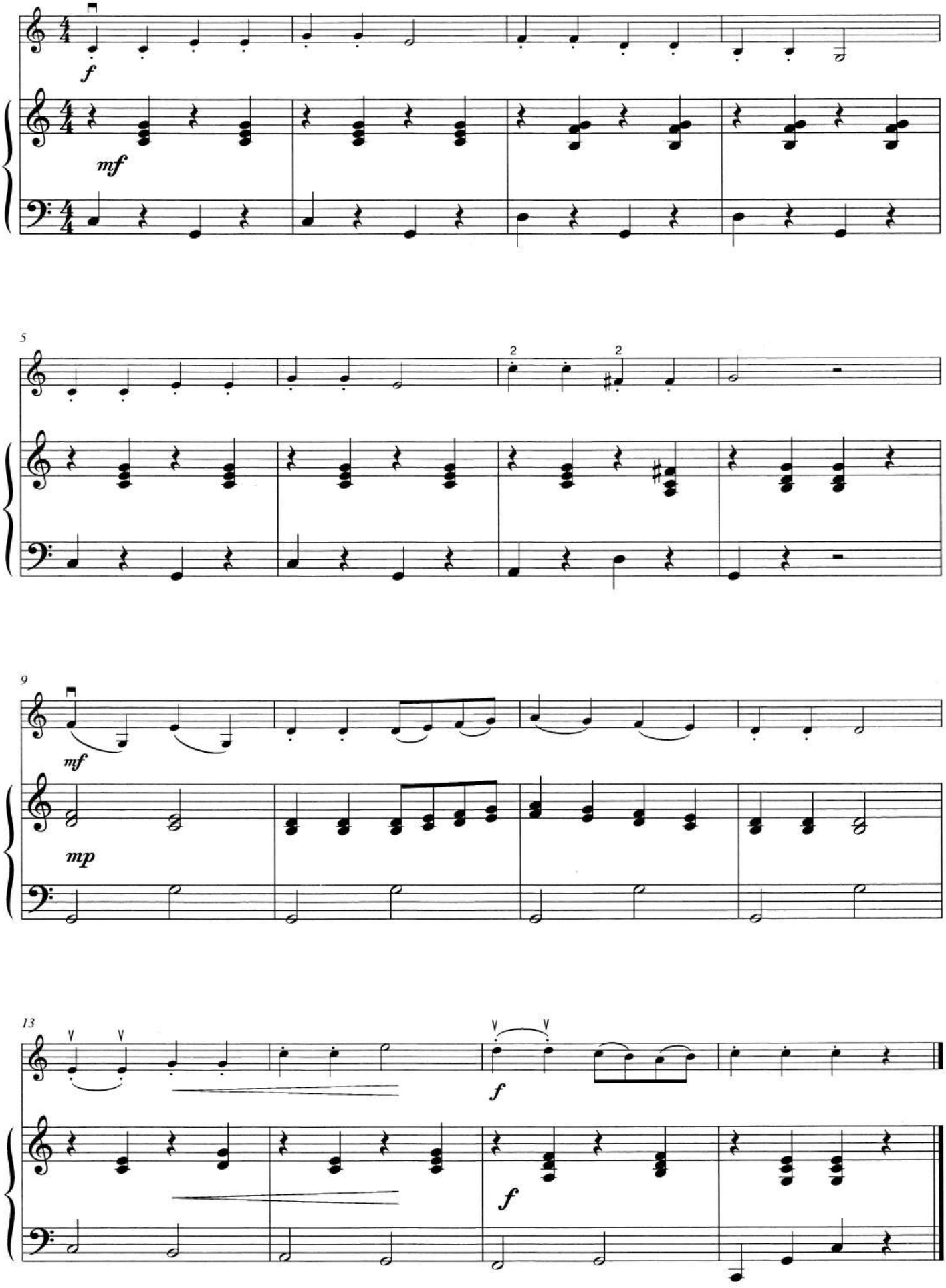

Minuet II

from *Music for the Royal Fireworks*

George Frideric Handel

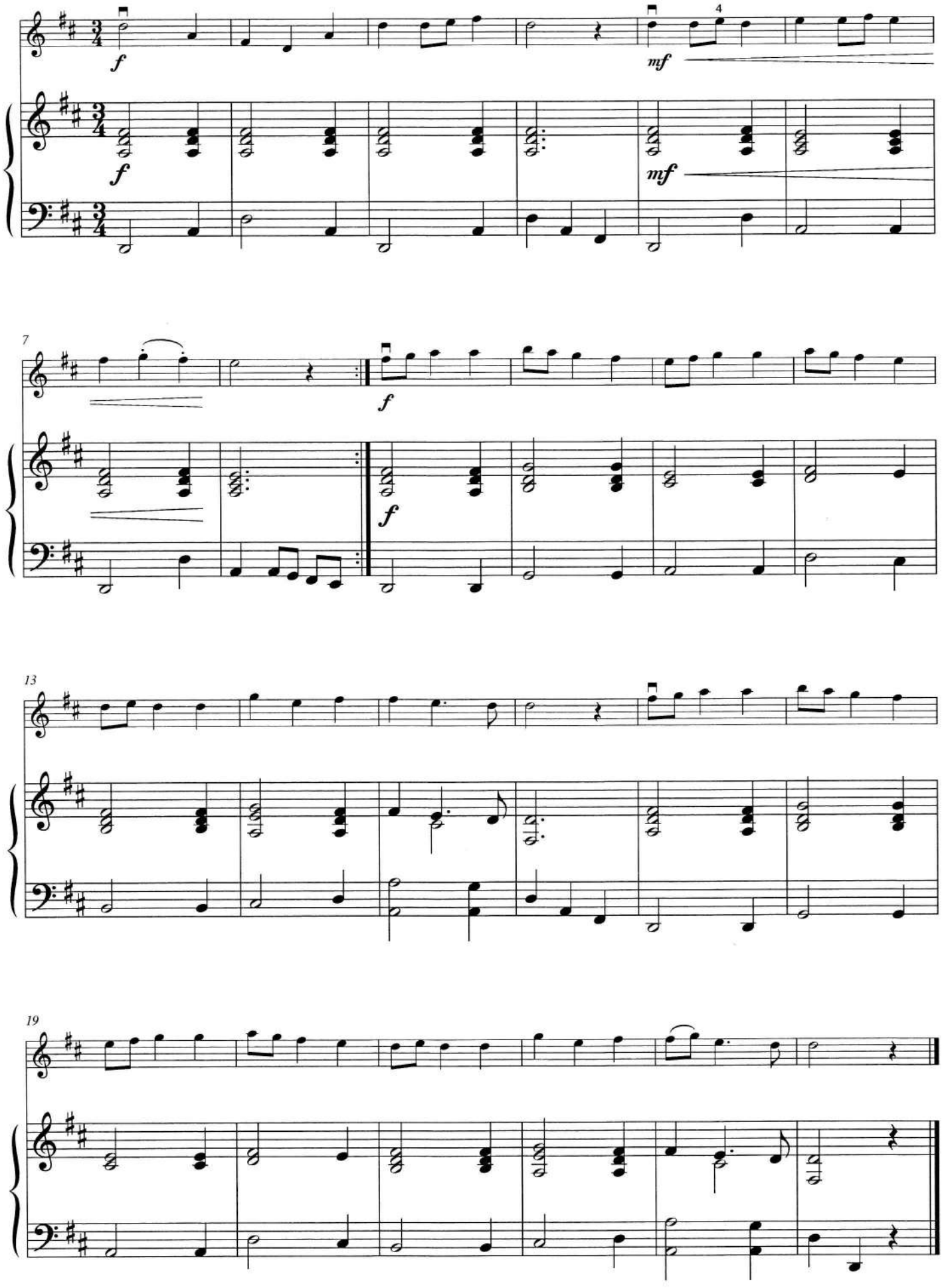

Deutscher Tanz Nr. 4

from *12 Deutsche Tänze*

Joseph Haydn

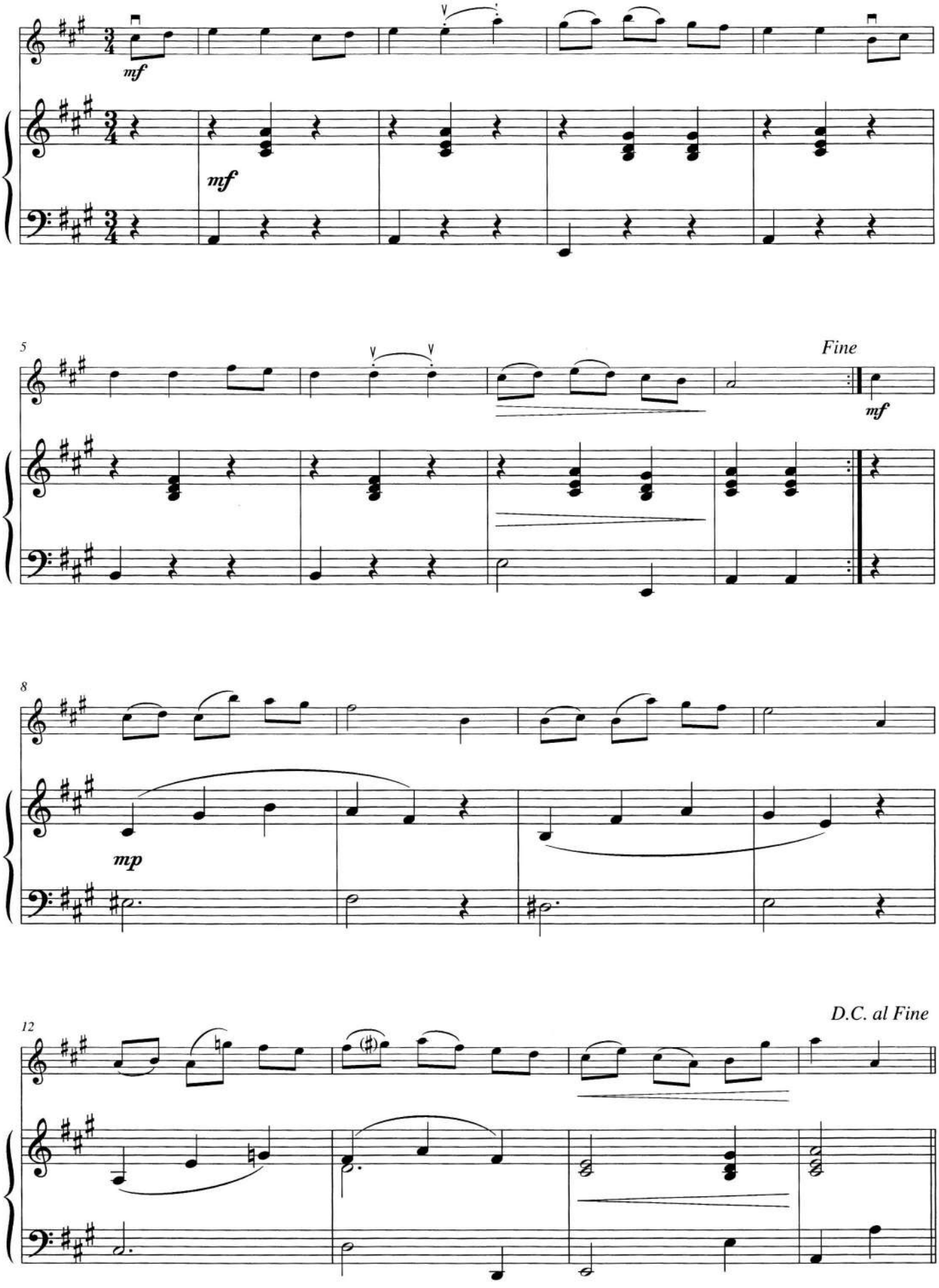

© Copyright 2007 by De Haske Publications BV

Capriccio italien

Opus 45

Pyotr Ilyich Tchaikovsky

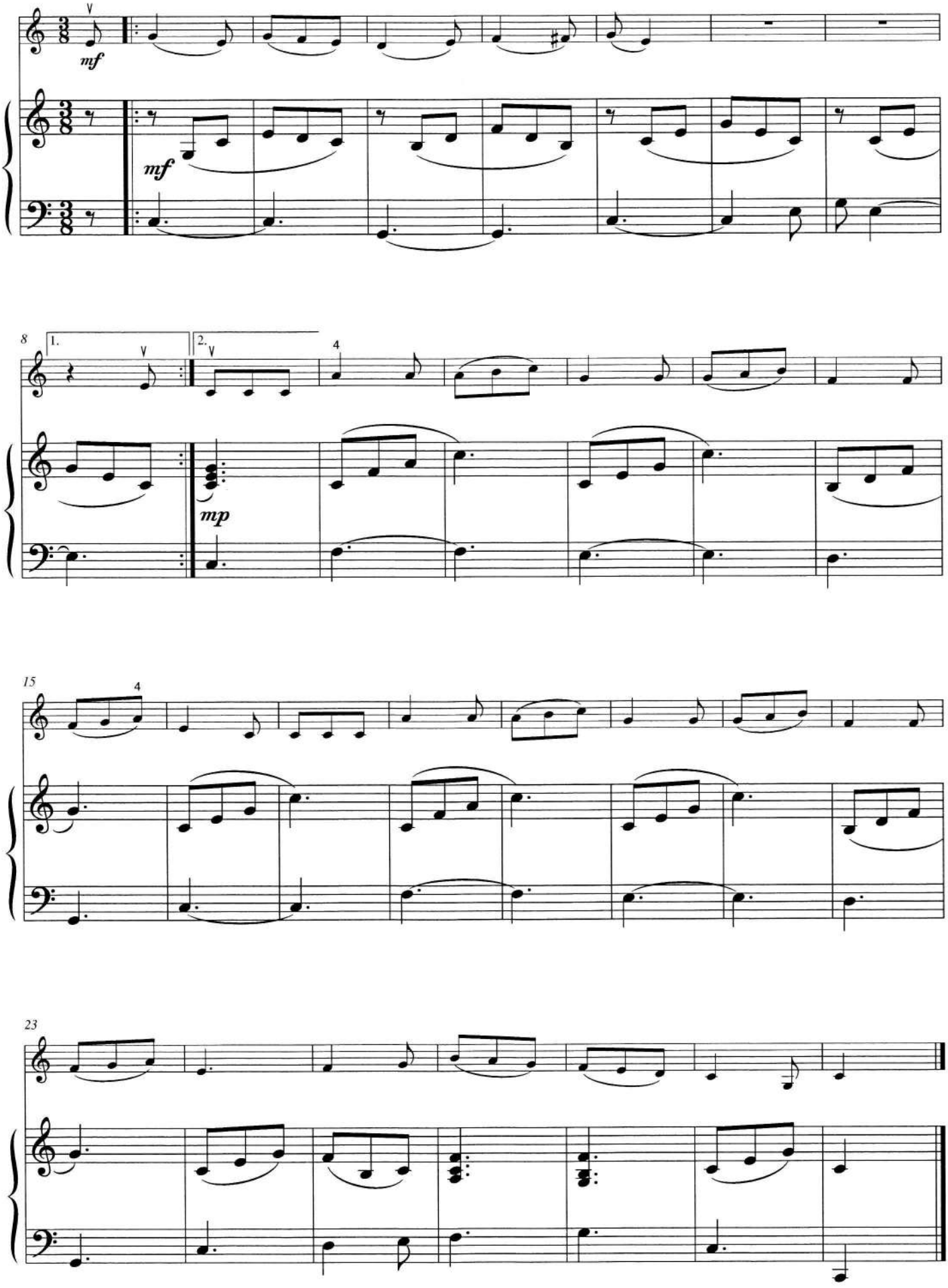

Der Vogelfänger bin ich ja

from *Die Zauberflöte* KV 620 Wolfgang Amadeus Mozart

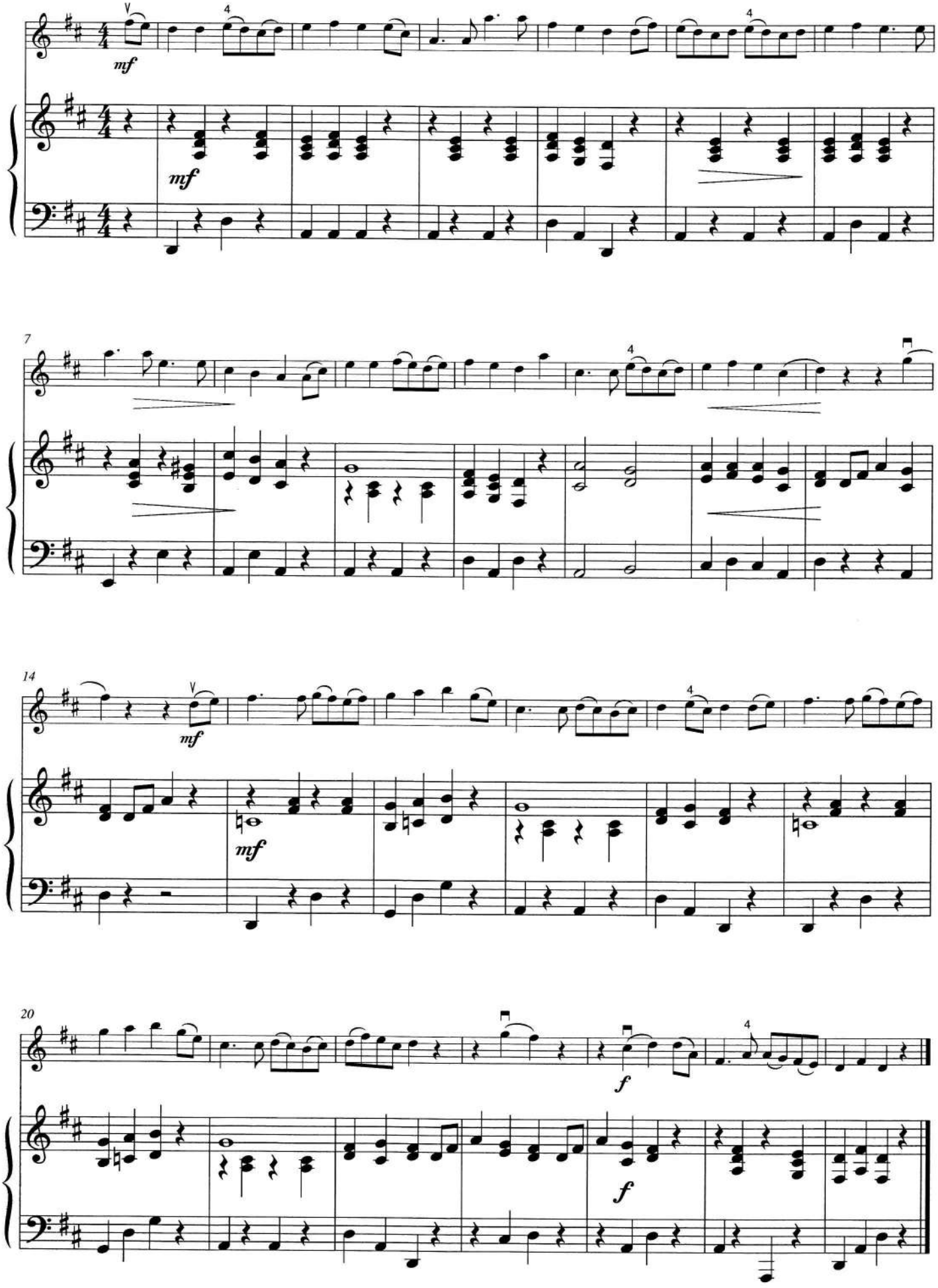

Theme from

Souvenir de Moscou

Opus 6

Henryk Wieniawski

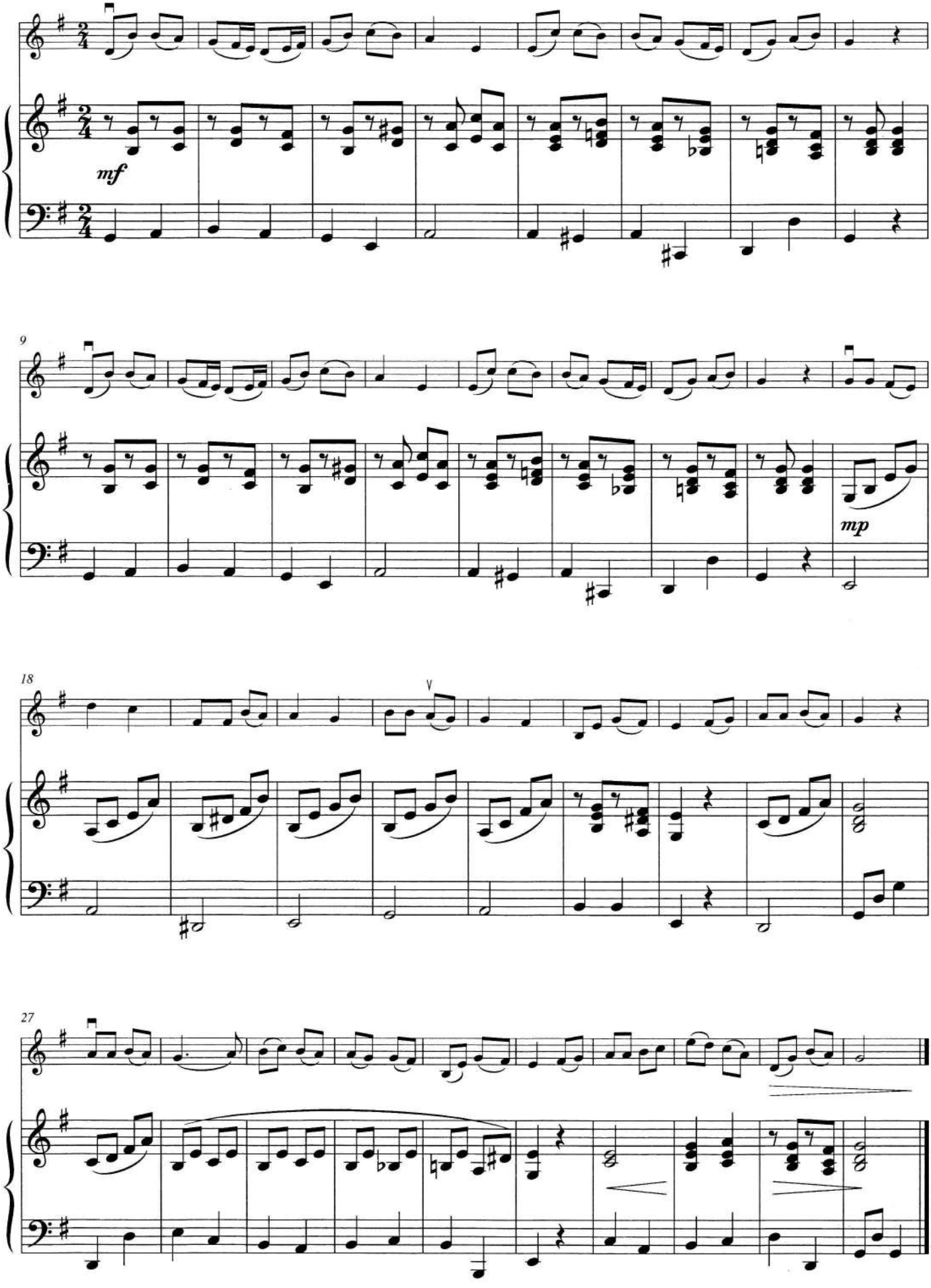

La donna è mobile

from *Rigoletto*

Giuseppe Verdi

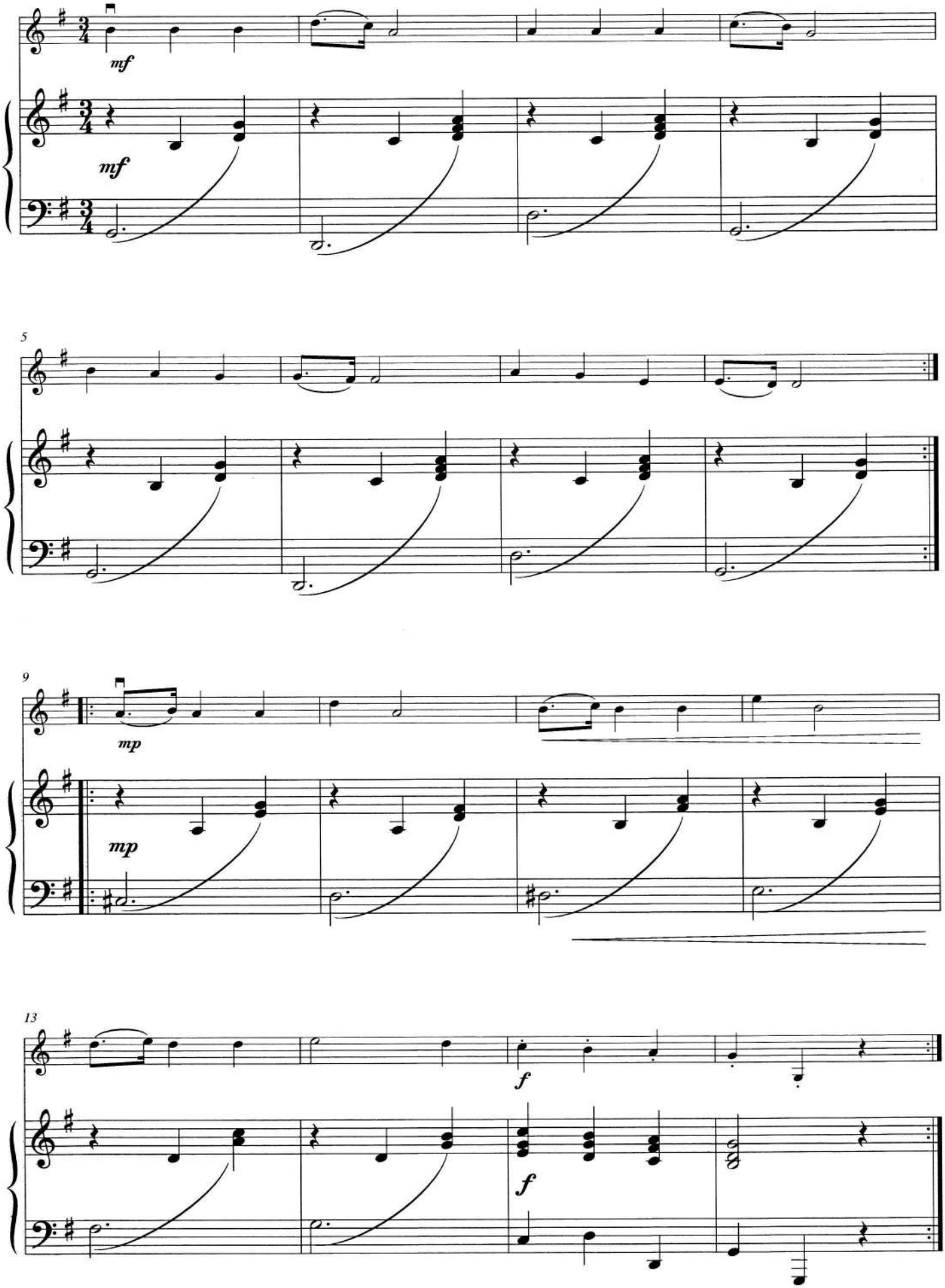

Militärmarsch

Opus 51, No. 1

Franz Schubert

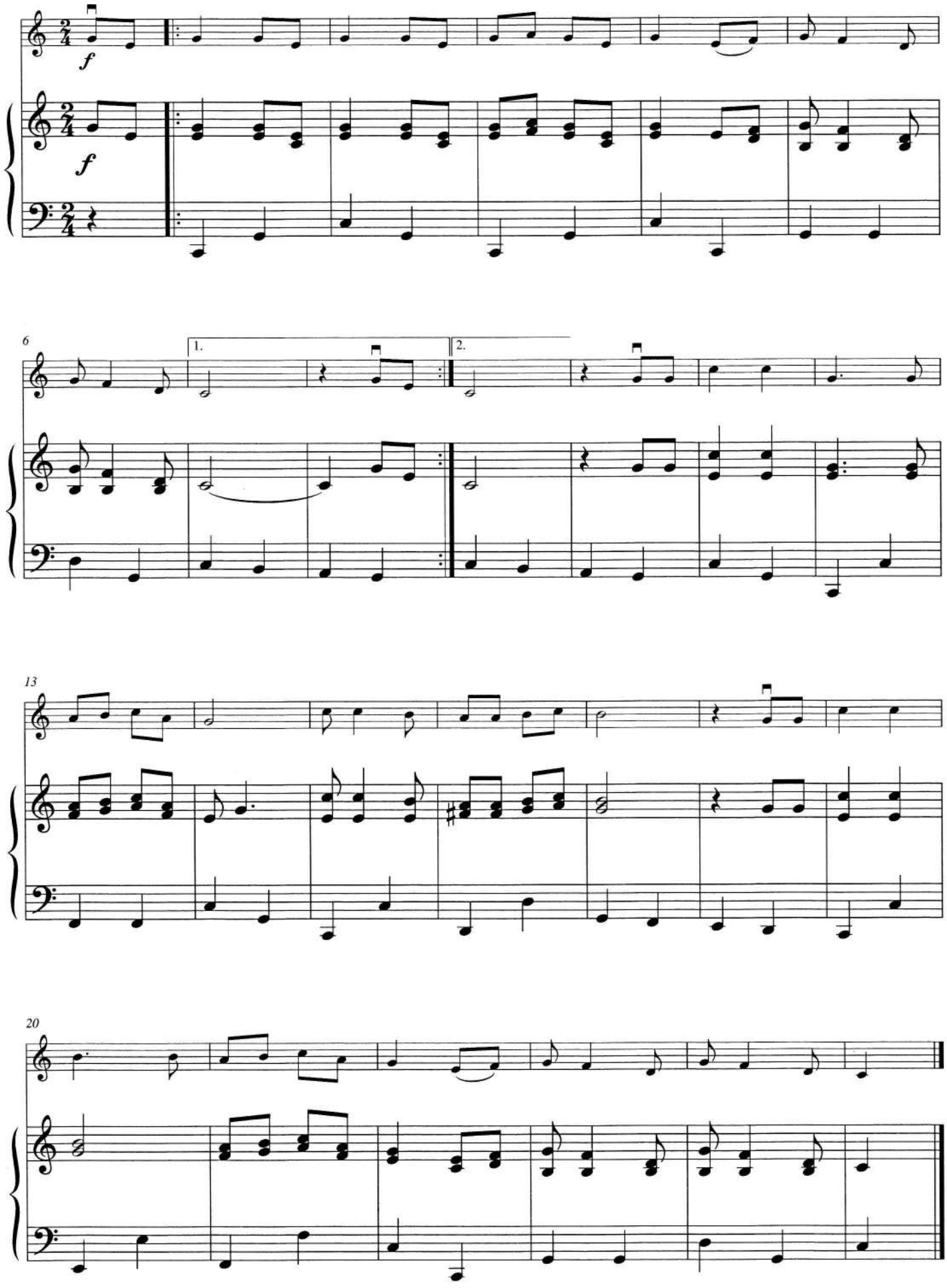

Vite

Georg Philipp Telemann

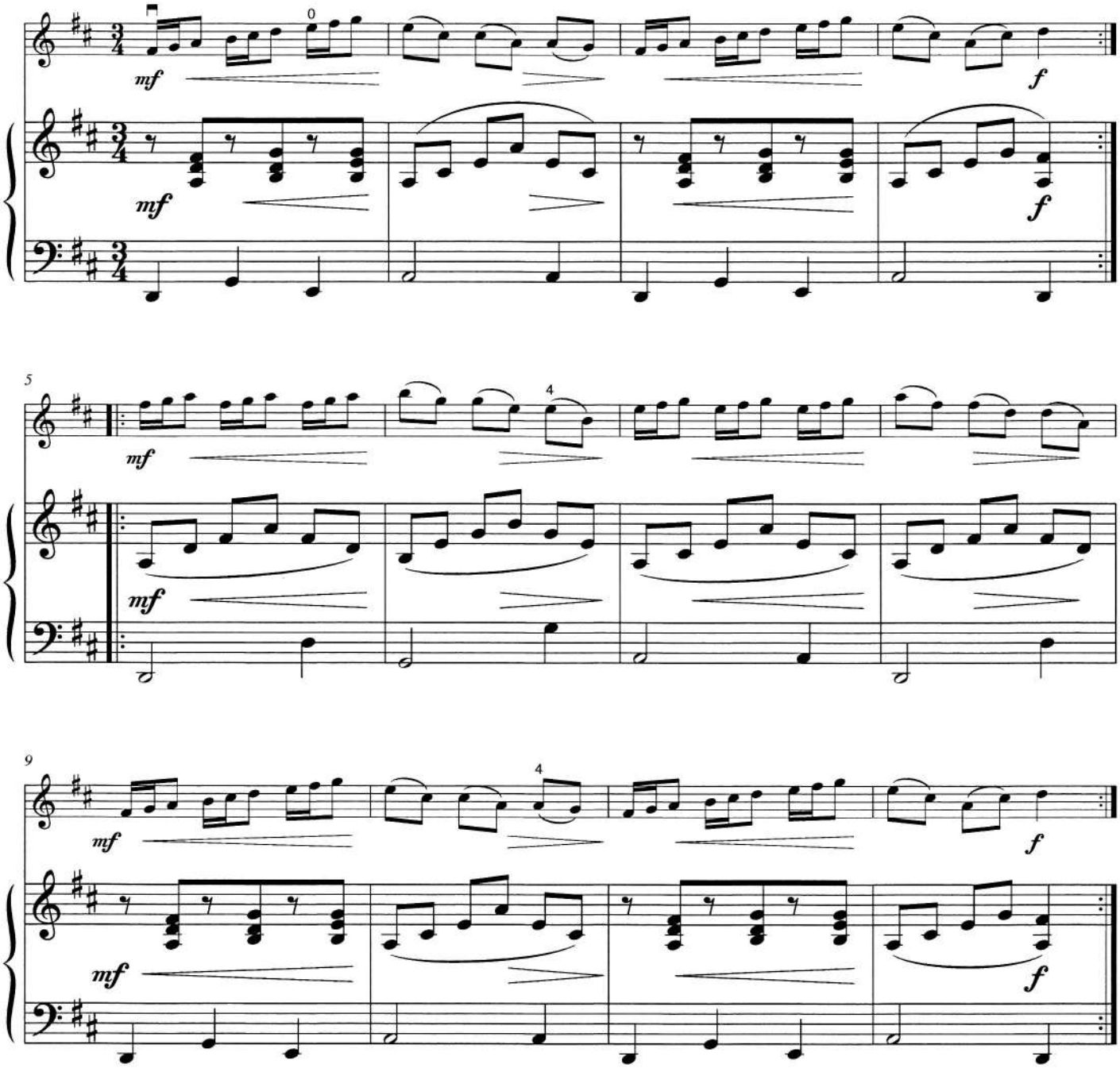

Pathétique

Theme from Symphony No. 6

Pyotr Ilyich Tchaikovsky

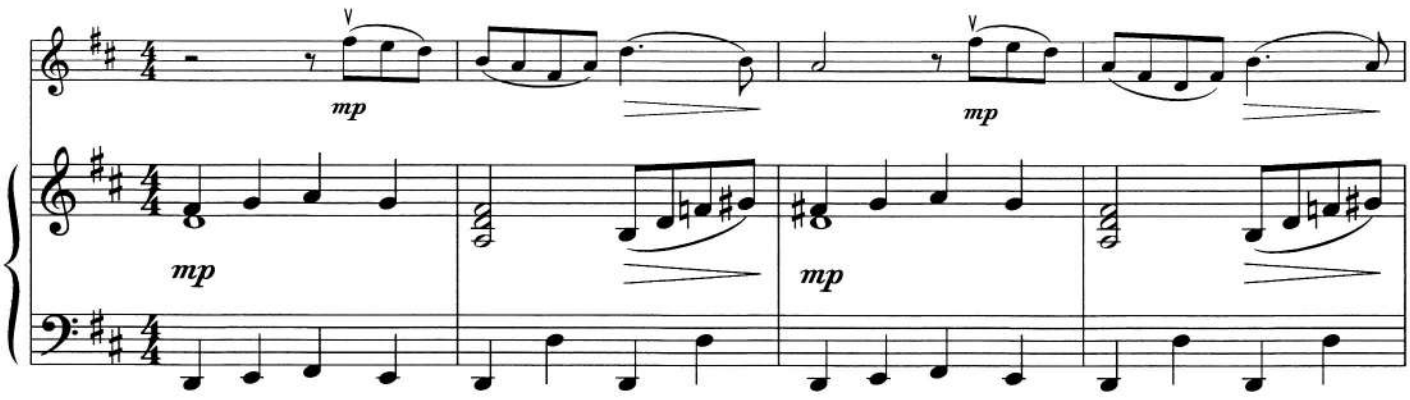

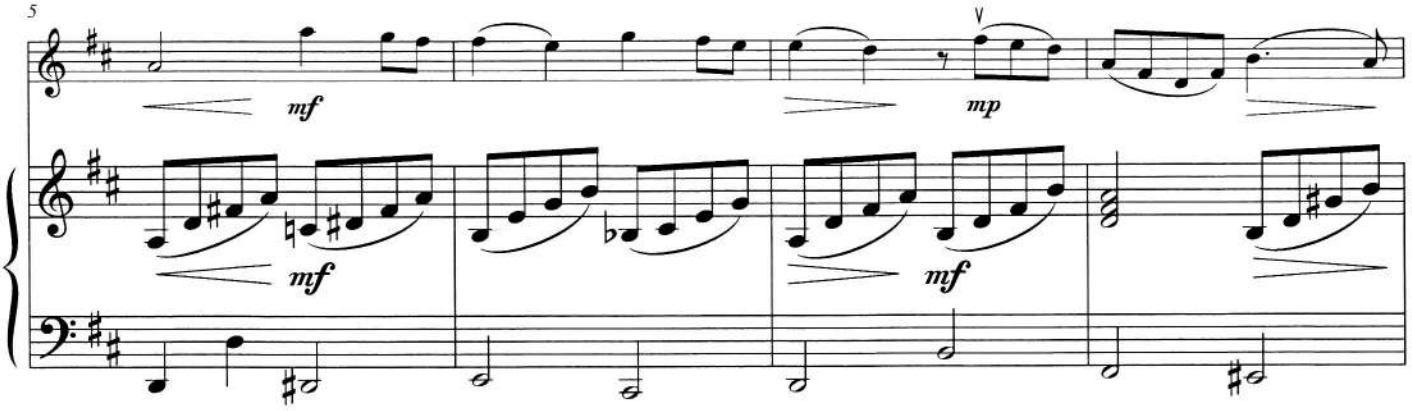

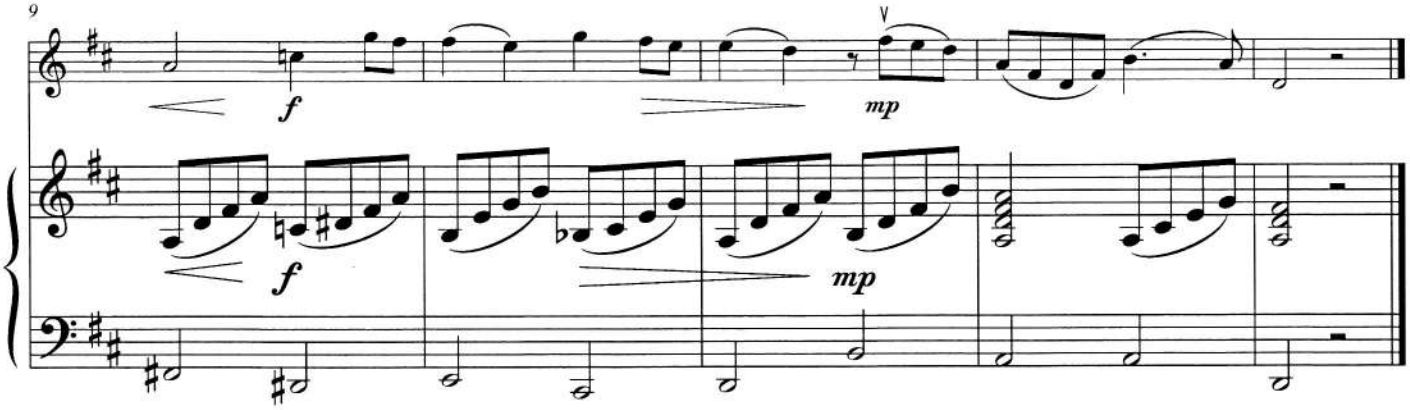

55 56

The Young Prince and the Young Princess

from *Sheherazade*, Opus 35 Nicolai Rimsky-Korsakov

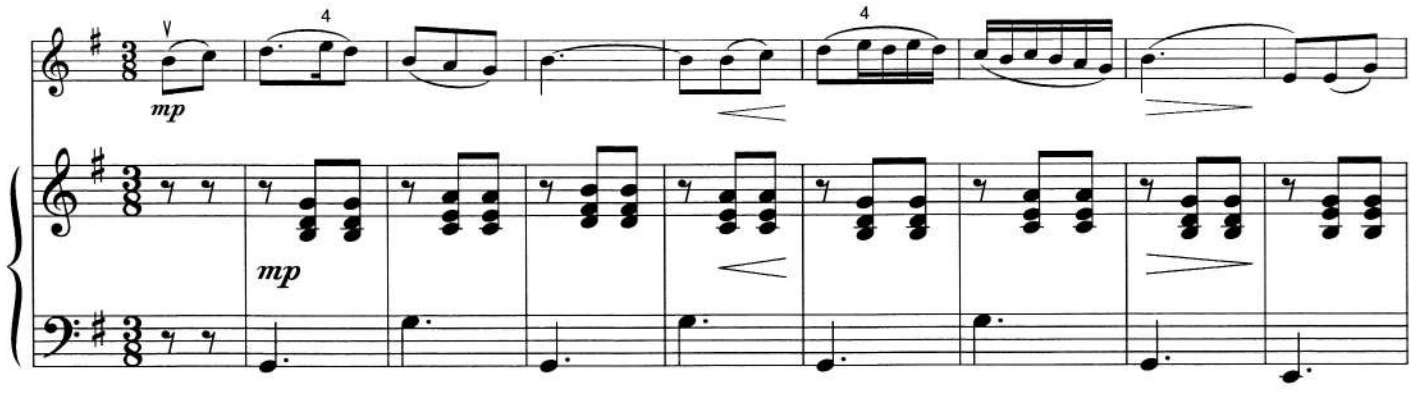

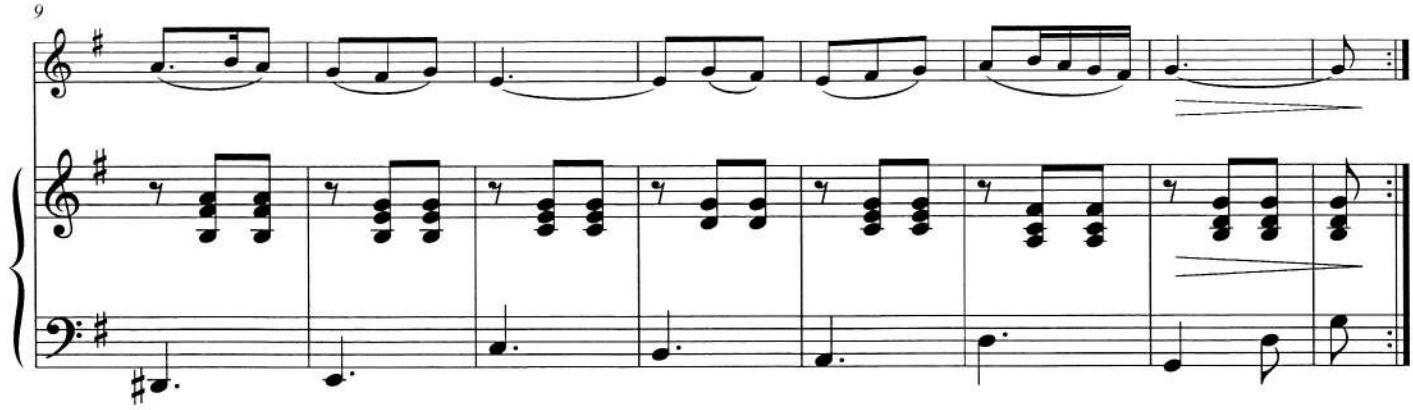

Barcarolle

from *Les contes d'Hoffmann* Jacques Offenbach

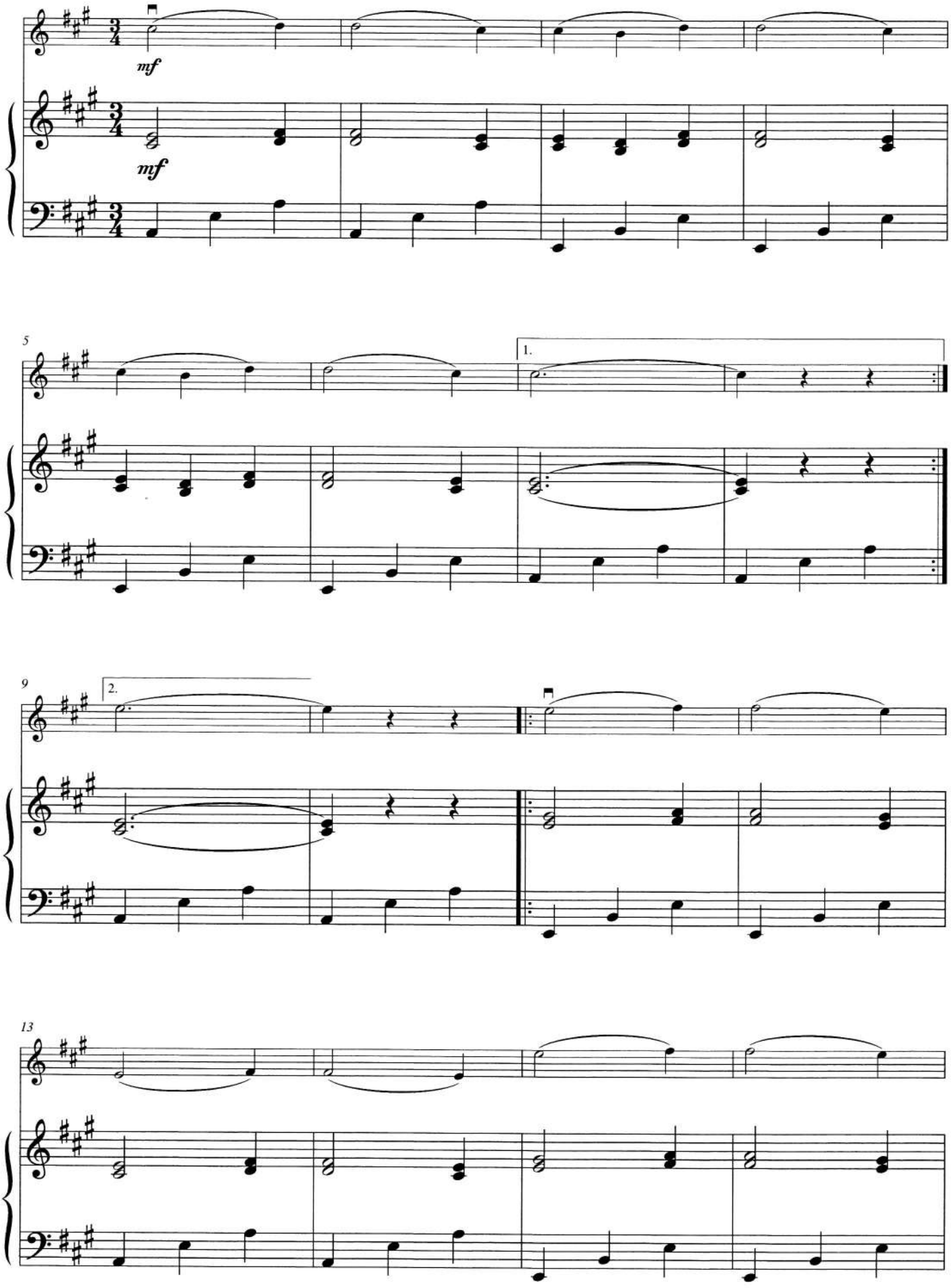

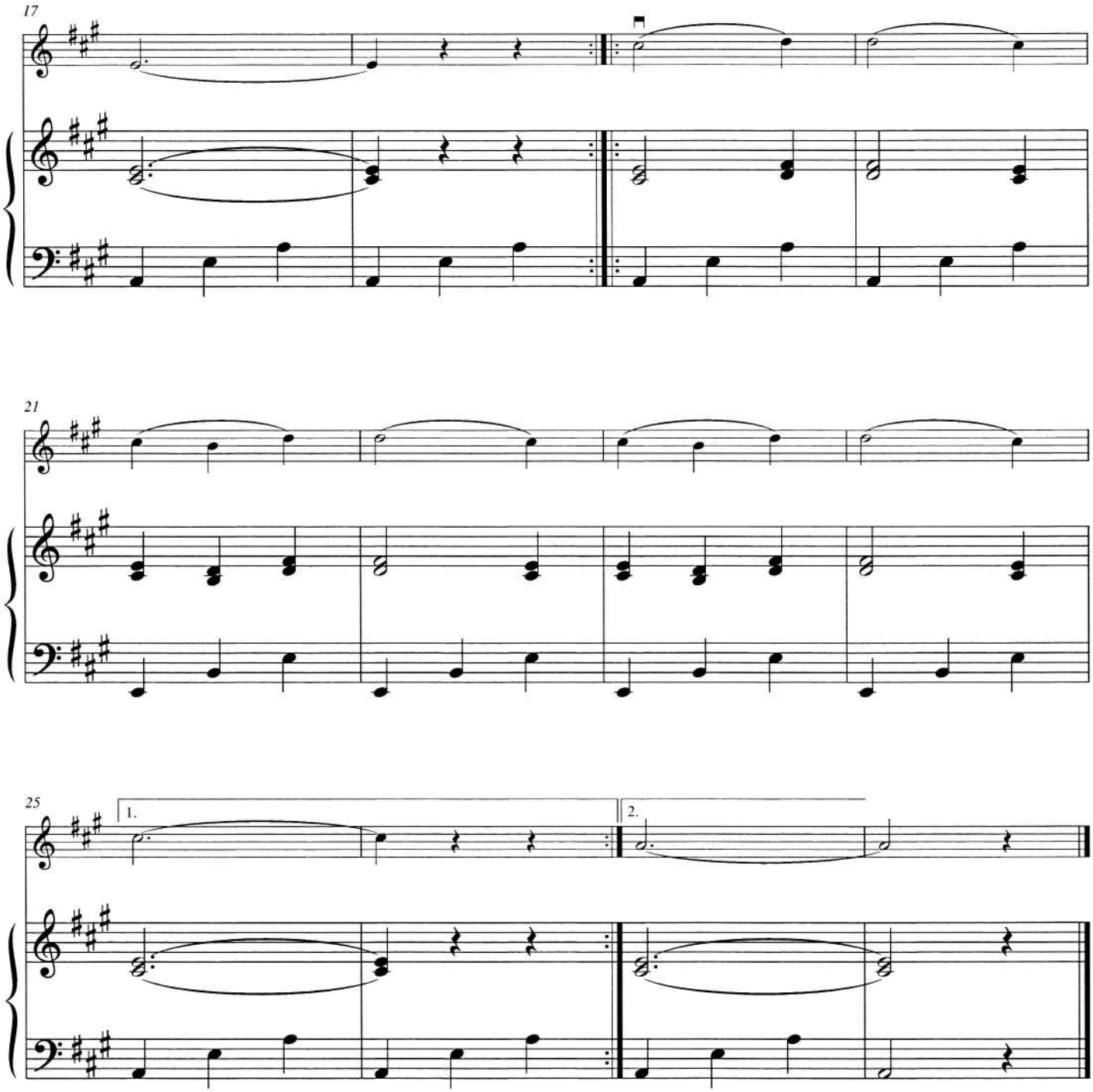
17
21
25
1.
2.

Andantino

from *Six Very Easy Pieces*, Opus 22

Edward Elgar

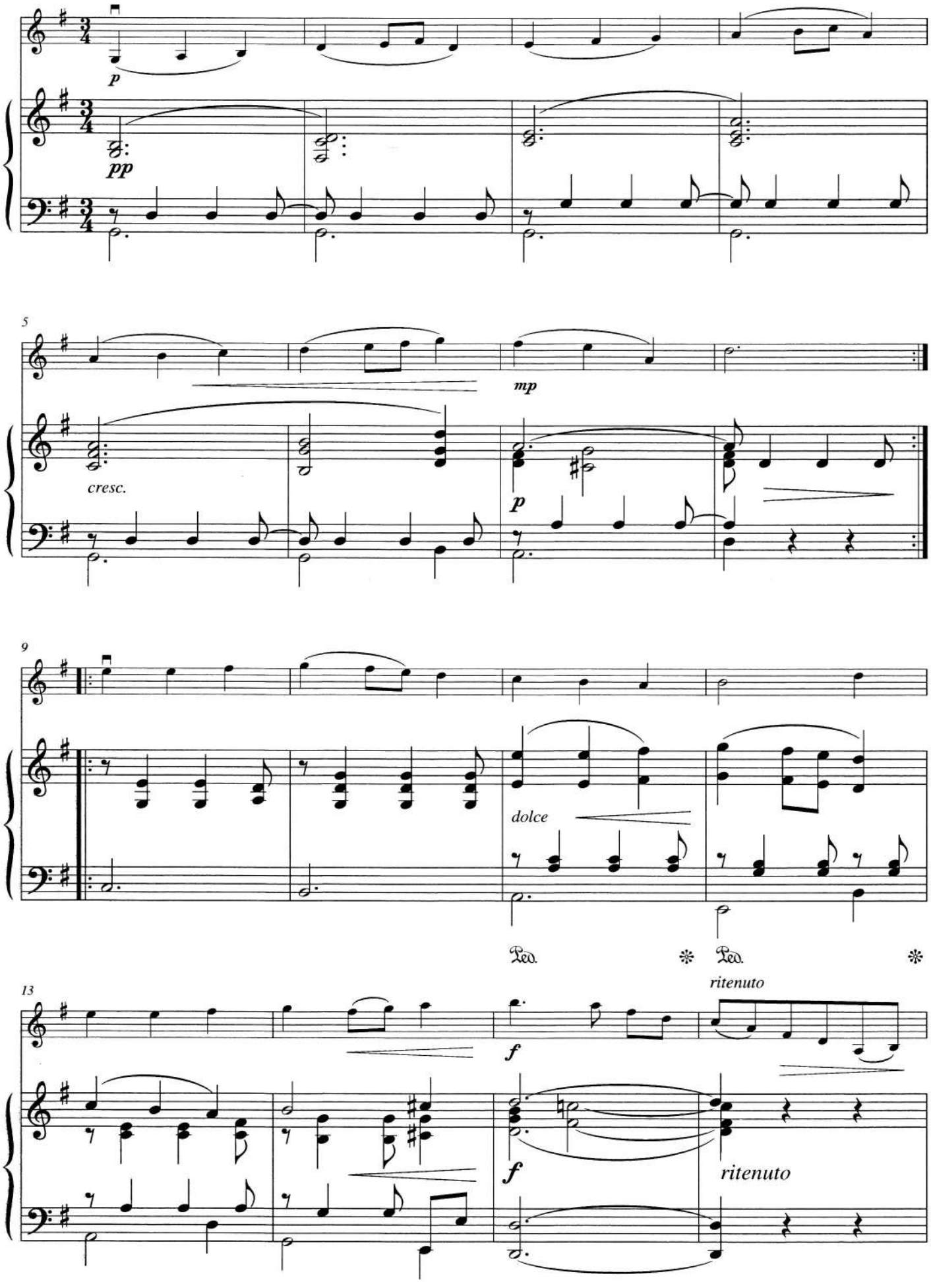

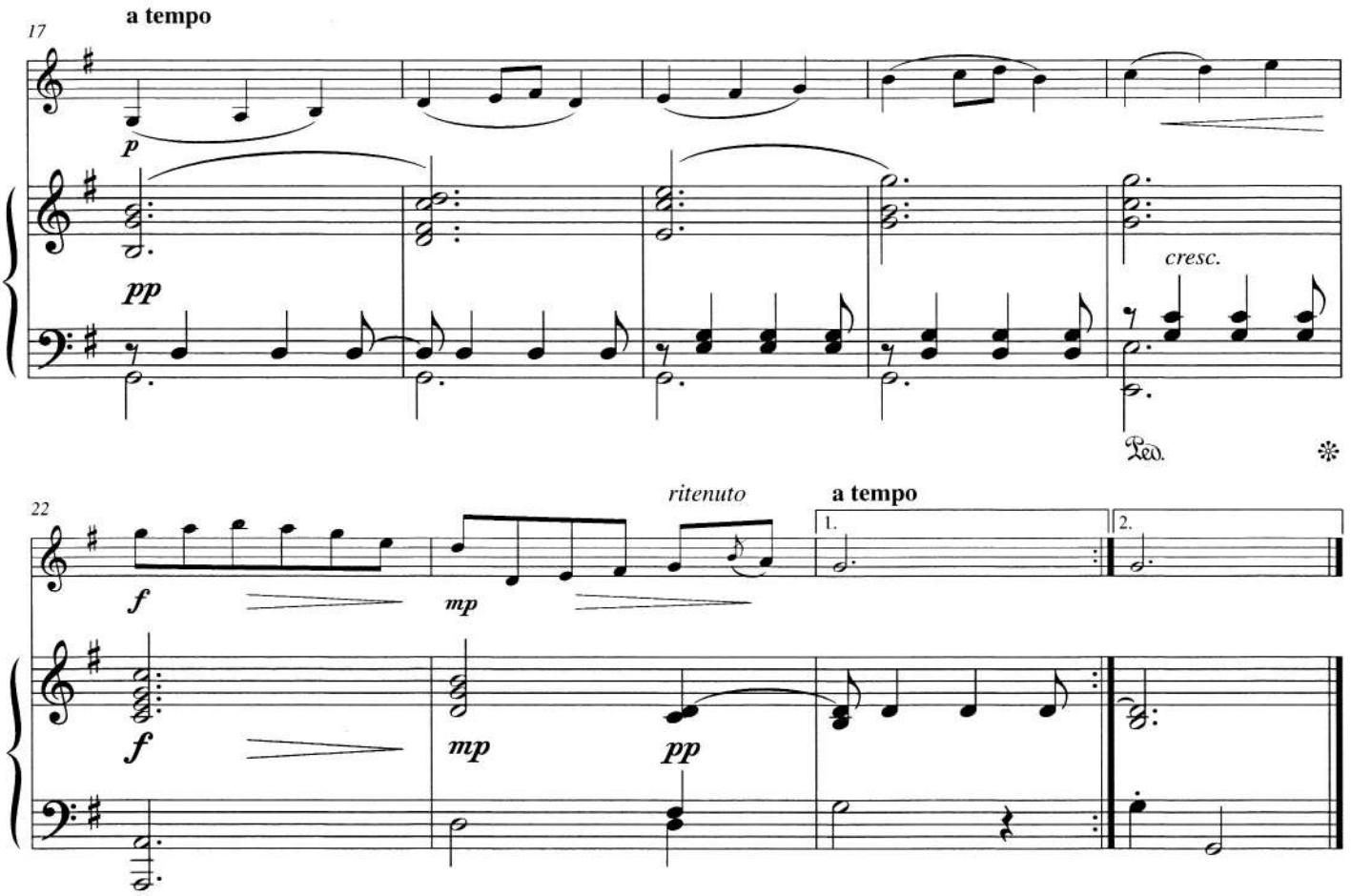
17
a tempo
p
pp
cresc.
Ped.
22
ritenuto
a tempo
1.
2.
f
mp
f
mp
pp

The Dargason

from *St. Paul's Suite*, Opus 29

Gustav Holst

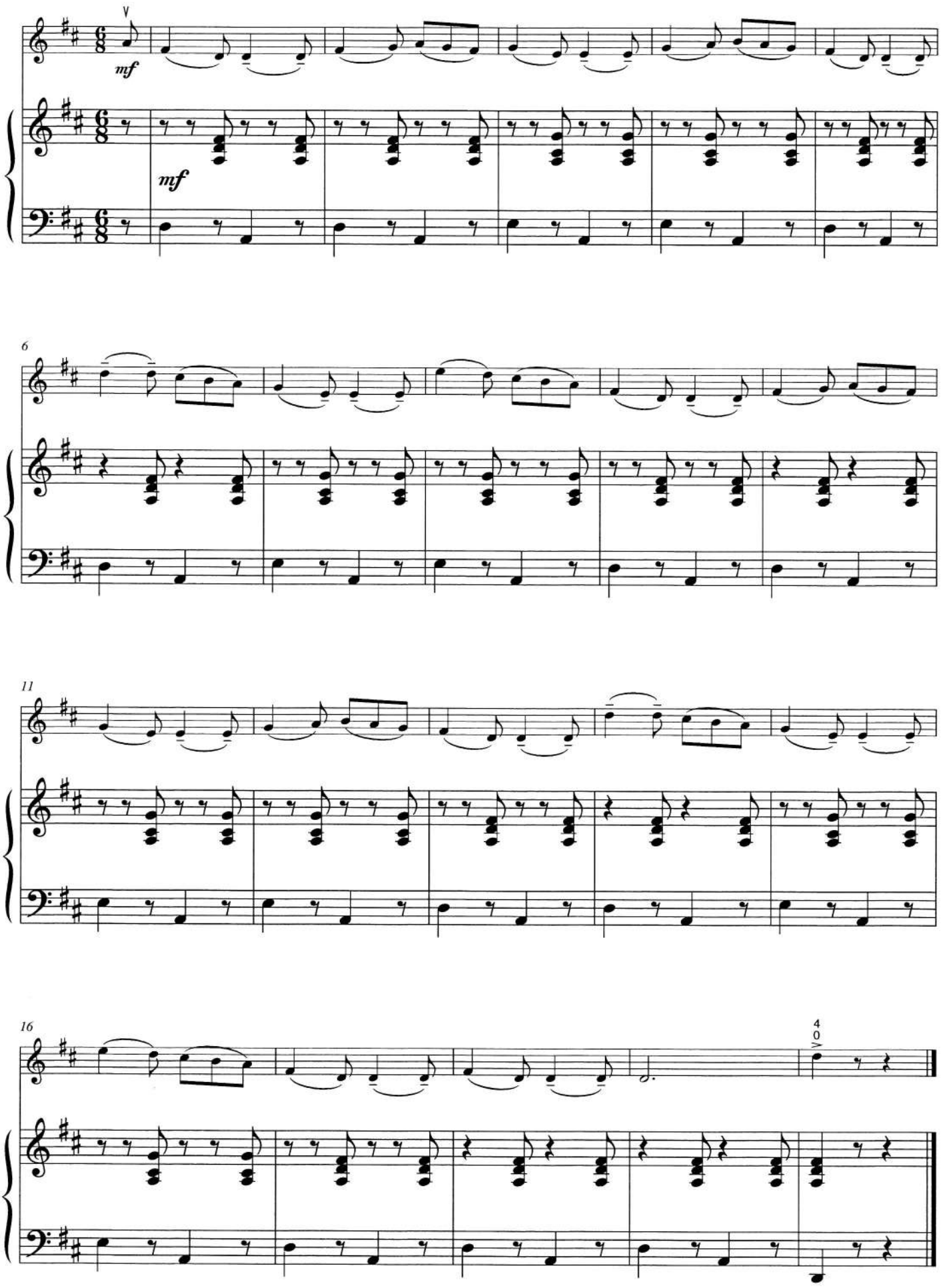

Land of Hope and Glory

from *Pomp and Circumstance March*, Opus 39, No. 1

Edward Elgar

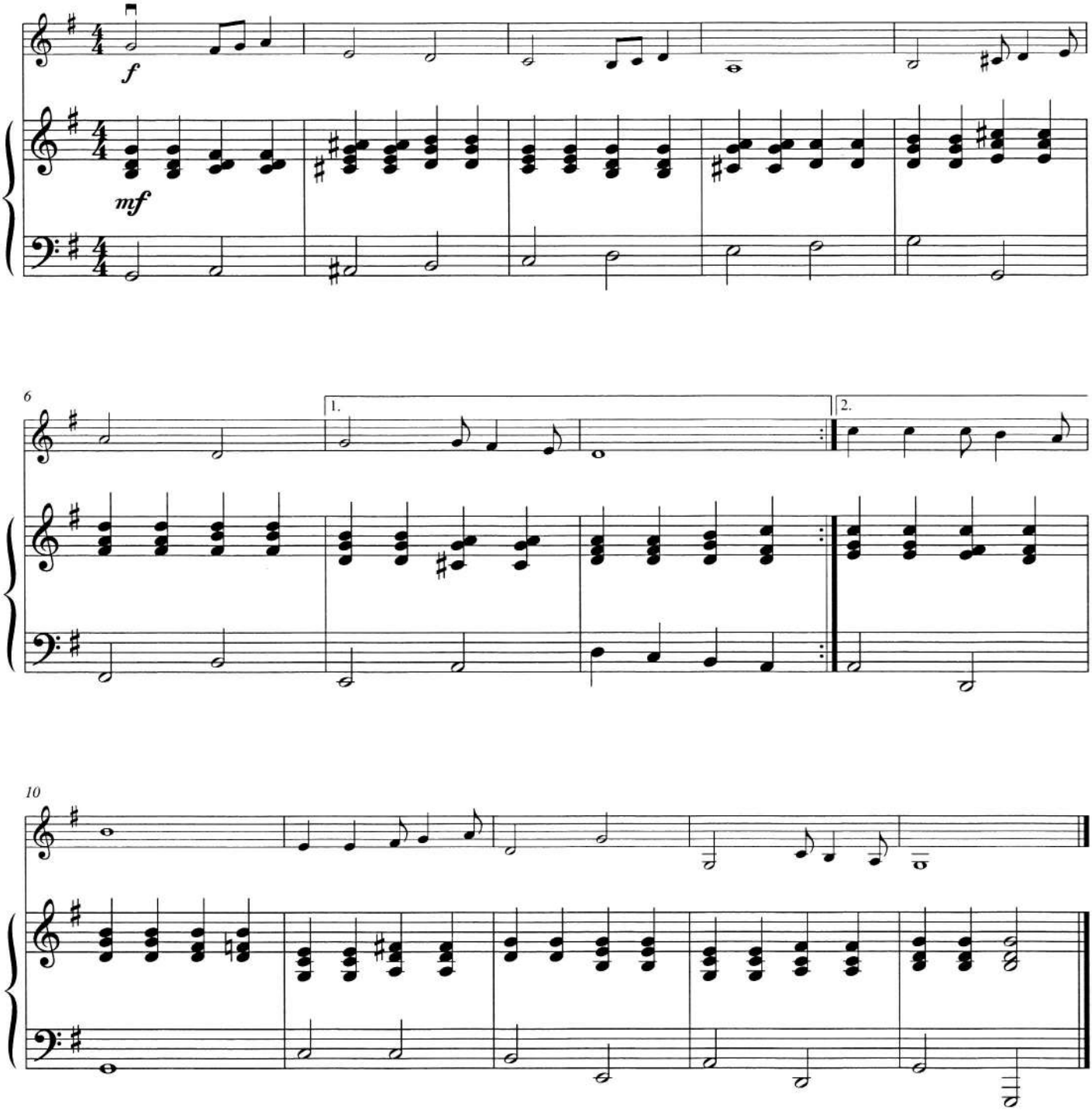

Allegretto

from *Six Very Easy Pieces*, Opus 22

Edward Elgar

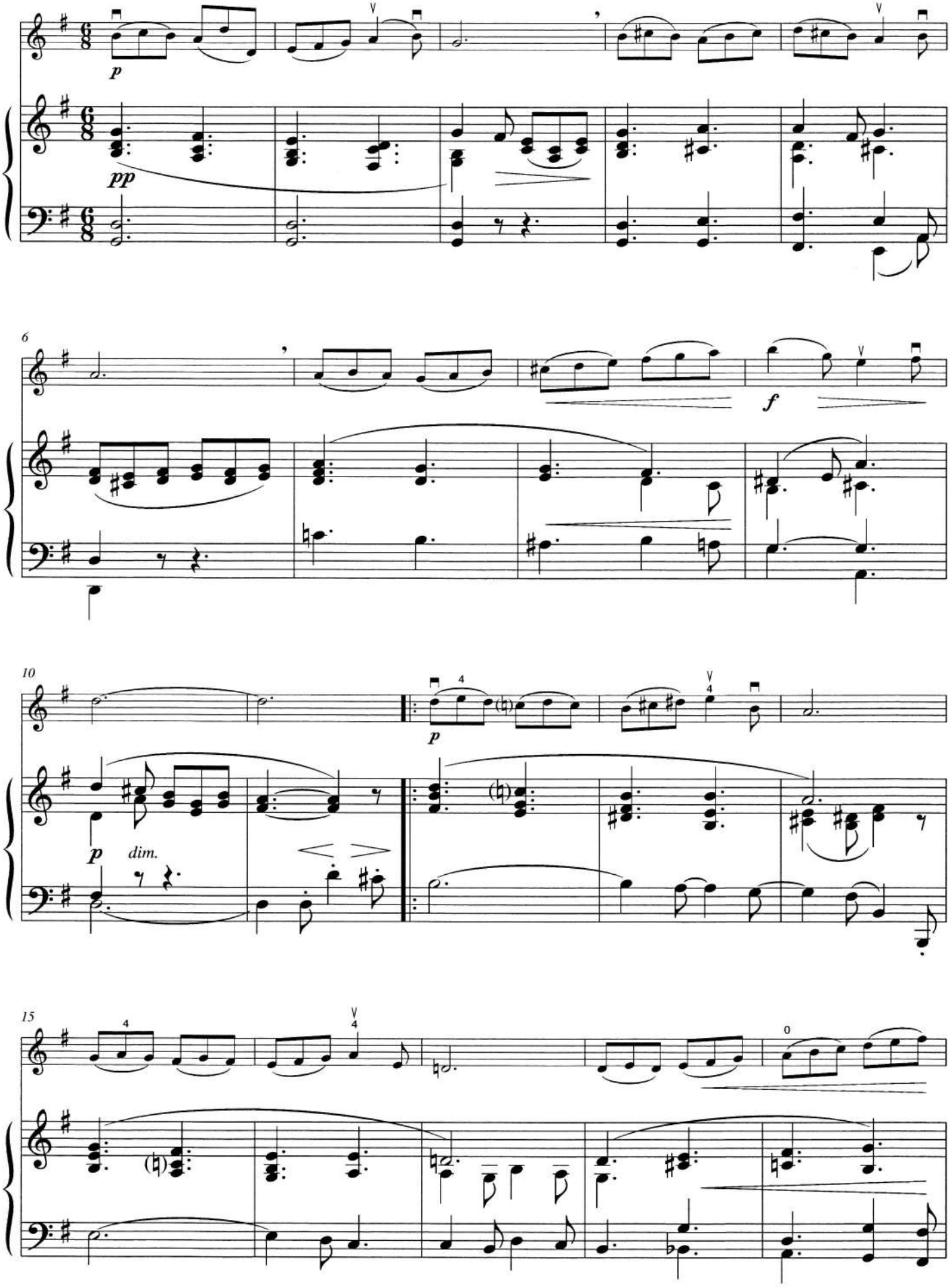

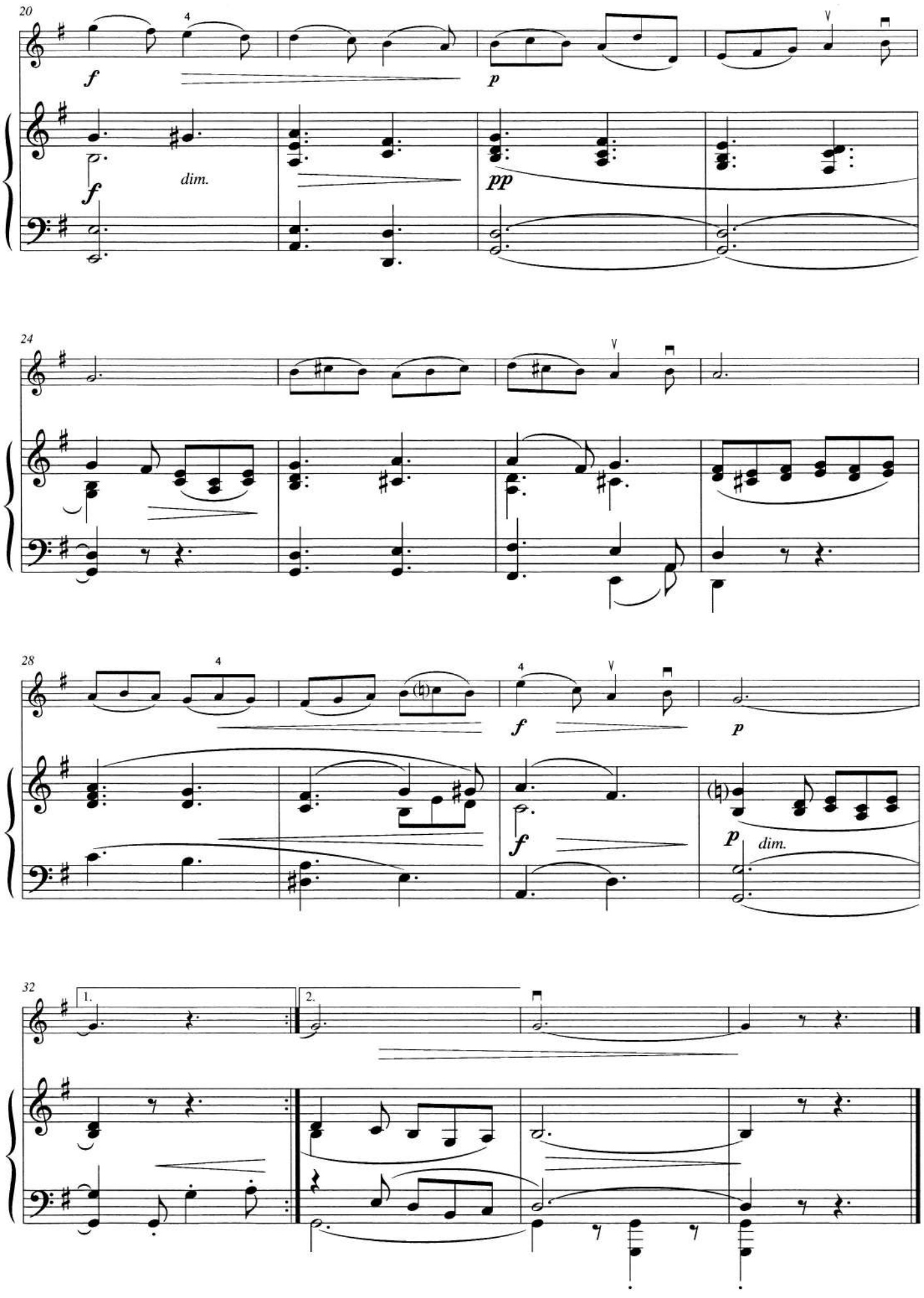
20
f
p
dim.
pp
24
28
f
p
dim.
32
1.
2.

Country Dance

from *Prodaná nevěsta* (*The Bartered Bride*)

Bedřich Smetana

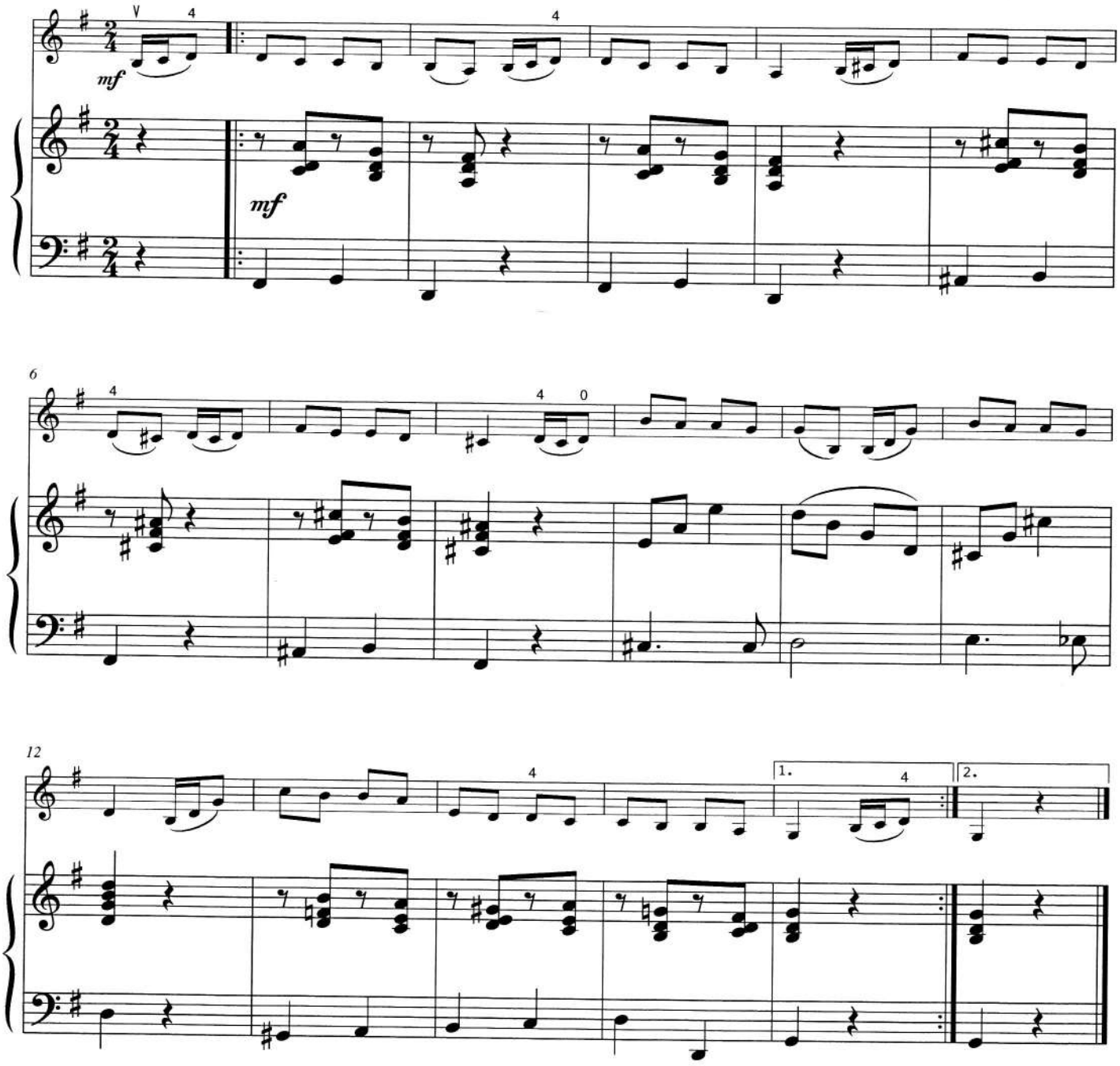

© Copyright 2007 by

The Great Gate of Kiev

from *Pictures at an Exhibition*

Modest Mussorgsky

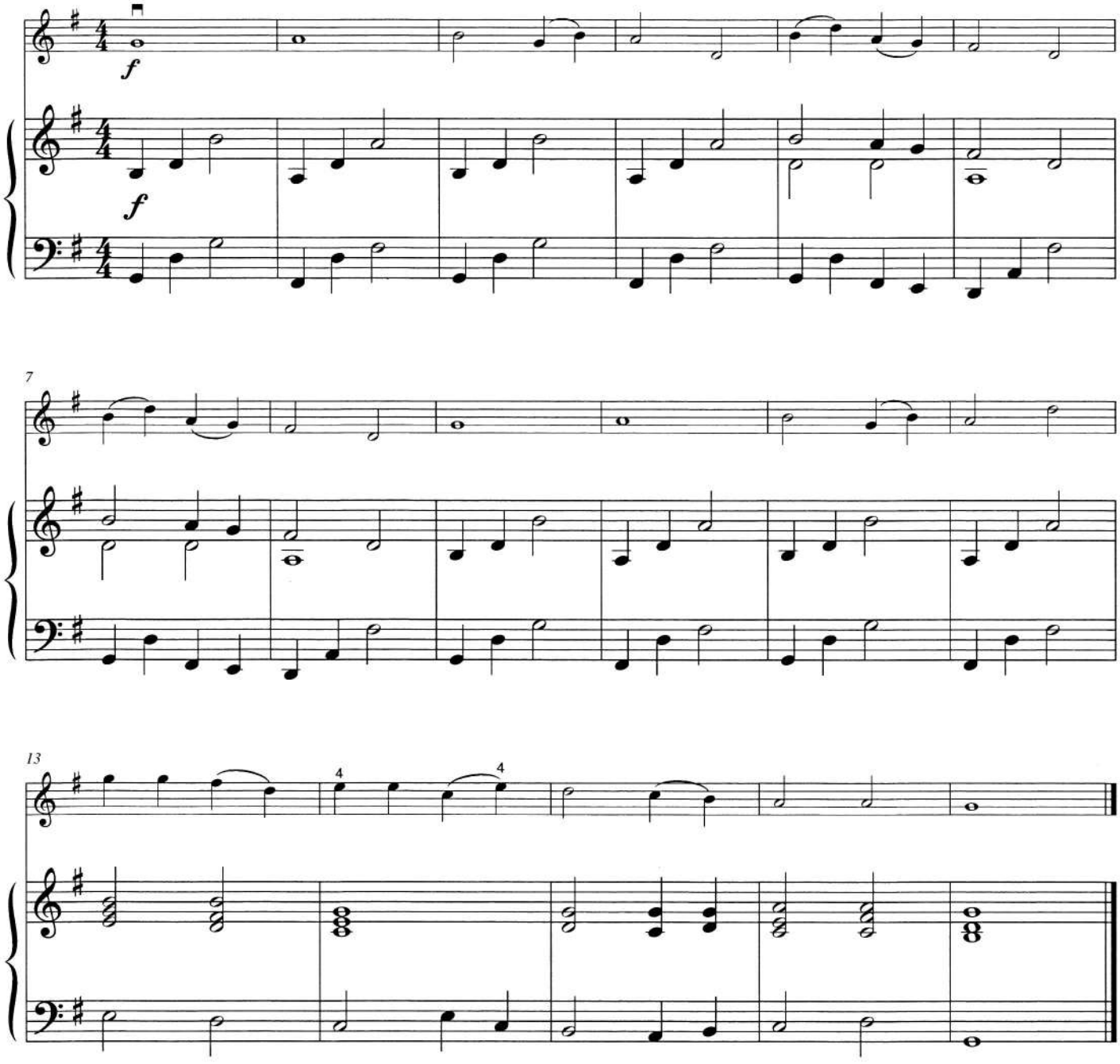

Auf Flügeln des Gesanges (On Wings of Song)

Opus 34, No. 2
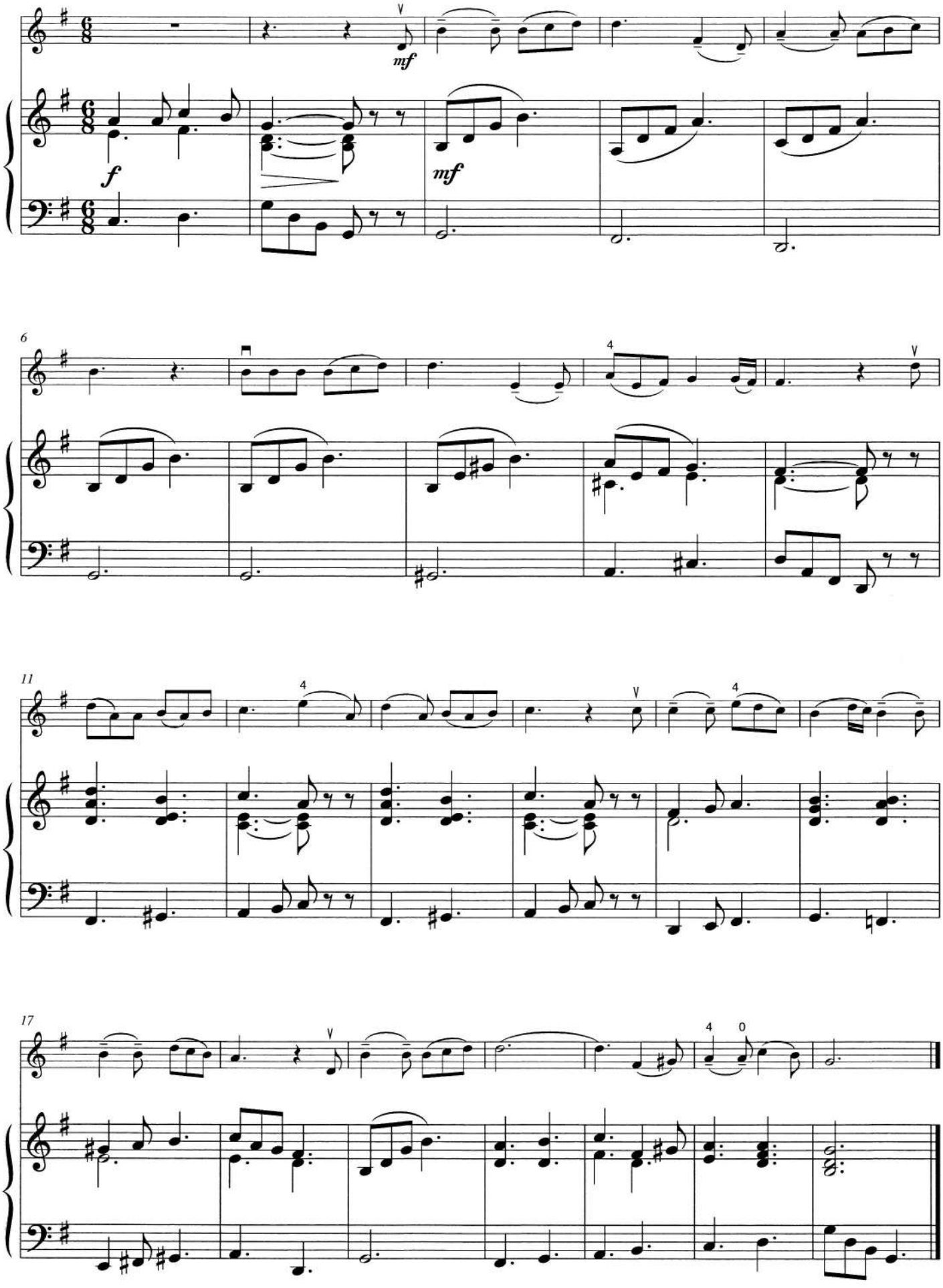
Felix Mendelssohn Bartholdy