

БОЛЕРО

для балалайки с оркестром русских инструментов

Н.ШУЛЬМАН

Allegro con fuoco

5

f *p* *cresc.*

6

p *cresc.* *p*

cresc.

7

f p *cresc.* *f p*

8

cresc. *p*

dim.

9

rit. **Andante mosso**

f *dim.*

10

pp

11

12

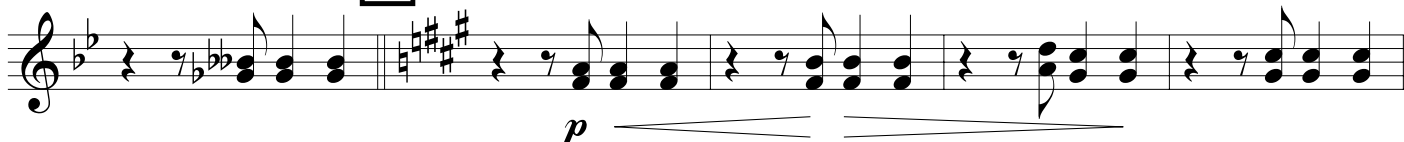

13 Tempo I

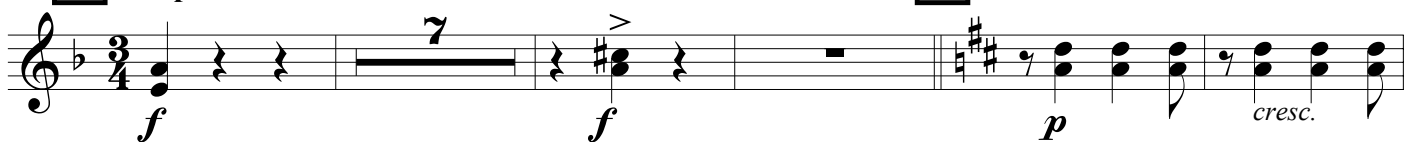

14

15

для балалайки с оркестром русских инструментов

Н.ШУЛЬМАН

Allegro con fuoco

1

2

3

4

5

f *p* *cresc.*

6

f *p* *cresc.* *p*

7

cresc. *f* *p*

cresc. *f* *p* *cresc.*

8

pp

dim.

9

rit. **Andante mosso**

f *dim.*

10

pp

11

12

rit. **13** Tempo I

14

15

для балалайки с оркестром русских инструментов

Н.ШУЛЬМАН

Allegro con fuoco

1

2

3

4

11

12

rit. **13** Tempo I

14

15

Allegro con fuoco

f **1** *ff*

sp *cresc.* *f* *f*

mf *p* *mf* *p* **2**

mf *f* **3** *p* *cresc.*

p *cresc.* *p* *mf* **4**

f *f* **5** *f*

p *cresc.* *f* **6**

7 *f sp* *cresc.* *p cresc.*

8 *f sp* *cresc.* *p cresc.*

9 **Andante mosso** 10 *pp*

11

12 13 **Tempo I**

14 *f* *p cresc.*

f *p cresc.*

15 *p* *ff*

для балалайки с оркестром русских инструментов

Н.ШУЛЬМАН

Allegro con fuoco

Staff 5: Marked with a boxed **1** (first ending). It features alternating dynamics of *mf* and *p*.

Staff 7: Marked with a boxed **2** (second ending). It features alternating dynamics of *mf* and *p*.

11

12

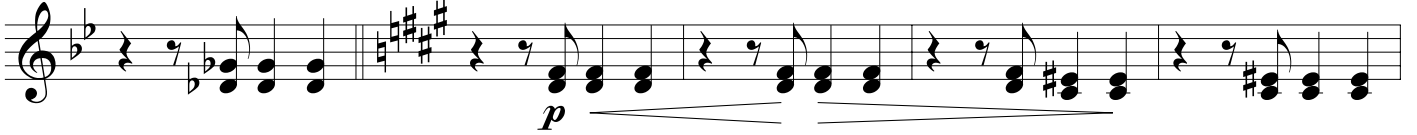

13 Tempo I

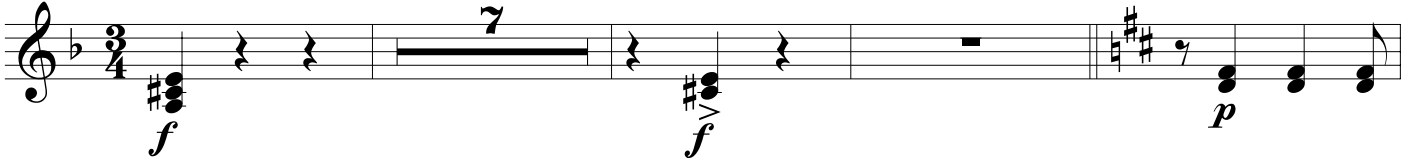

14

15

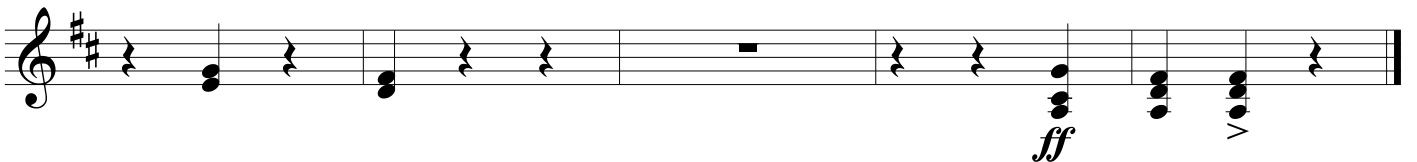
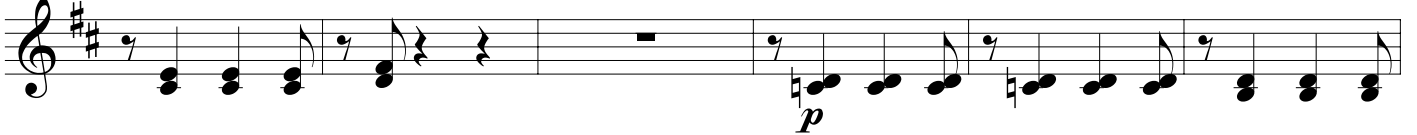

БОЛЕРО

для балалайки с оркестром русских инструментов

Н.ШУЛЬМАН

Allegro con fuoco

3
mf ————— *ff*

1
Solo
f 3 3

2
f *p* 5 *mf*

f

f

3
f 8

4

f

f

5

f *p* *cresc.* *f*

6

p *cresc.* *mf*

cresc.

7

f *p* *cresc.* *p* *cresc.* *f*

8

p *cresc.* *p* *cresc.*

9

f *mf*

rit. **Andante mosso**

4

10 *mf* **11** *Solo*

6 7

12 *p*

rit. **13** *Tempo I* *Solo* *p*

f

14 *f* *p* *cresc.*

15 *f* *p* *cresc.* *8*

f *p* *ff*

БОЛЕРО

для балалайки с оркестром русских инструментов

Н.ШУЛЬМАН

Allegro con fuoco

4

5

6

7

8

9

для балалайки с оркестром русских инструментов

Н.ШУЛЬМАН

Allegro con fuoco

3

mf *ff*

6

f *f*

p

2 3 4

16 12 8

f *f*

5

f *p* *cresc.*

6

f *p* *cresc.*

8

7

f *p* *cresc.* *f*

8

p *cresc.*

8

9

f *mf*

Andante mosso

10 11

f *mf* *mp* *p* 8 8

12

p

13 Tempo I Solo

p

14

f *f* *p* *cresc.*

15

f *ff*

rit. **Andante mosso**
f

10 **11**
mf mp p 8 8

12
p

rit.

13 **Tempo I** **14**
f f f

p cresc. f p cresc.

15 12
ff

БОЛЕРО

для балалайки с оркестром русских инструментов

Н.ШУЛЬМАН

Allegro con fuoco

Andante mosso

10

11

12

4 8 8 12 *mf*

rit.

13

Tempo I

14

3 3 8 *f p*

cresc. *f p*

15

cresc. 6

f ff

БОЛЕРО

для балалайки с оркестром русских инструментов

Н.ШУЛЬМАН

Allegro con fuoco

1

3

mf *ff*

11

4

f *f* *p*

7

4

12

mf *f*

4

5

6

f 9 10 7

7

f *p* *cresc.*

8

10

9

Andante mosso 10 11 12

8 4 8 8 14

13 Tempo I 14 15

10 10 12

ff

БОЛЕРО

для балалайки с оркестром русских инструментов

Н.ШУЛЬМАН

Allegro con fuoco

10 **11** **12** **13** Tempo I

14

15

БОЛЕРО

для балалайки с оркестром русских народных инструментов

Н.ШУЛЬМАН

Allegro con fuoco

7

8

9

rit.

Andante mosso

10

11

12

13 Tempo I

14

15

БОЛЕРО

для балалайки с оркестром русских инструментов

Н.ШУЛЬМАН

Allegro con fuoco

БОЛЕРО

для балалайки с оркестром русских инструментов

Н.ШУЛЬМАН

Allegro con fuoco

5

f *f* *p* *cresc.*

f *p* *cresc.*

6

7

f *cresc.*

p *cresc.* *f* *p* *cresc.* *p* *cresc.*

8

p

9

3 *rit.*

Andante mosso

10

f *dim.* *pp*

11

trem.

12 rit. **13** Tempo I

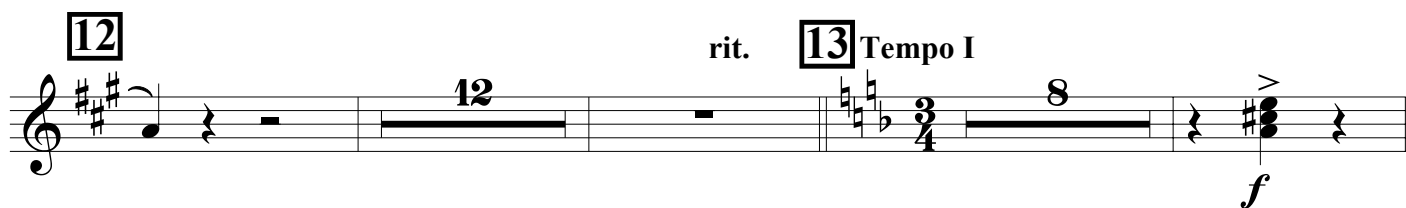

14

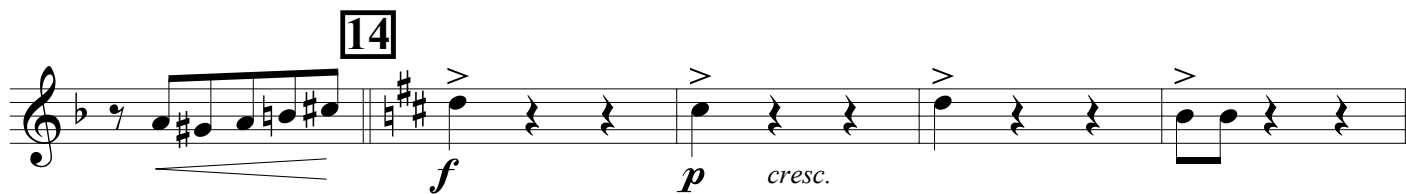

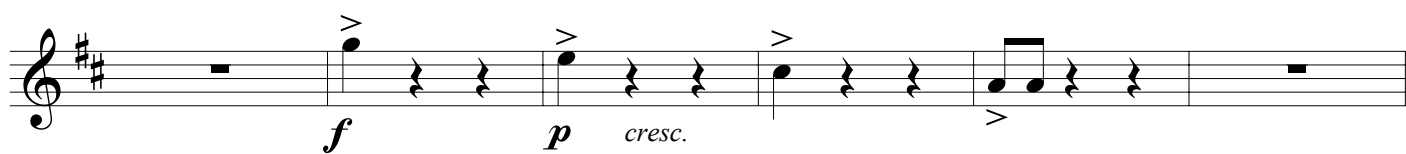

15

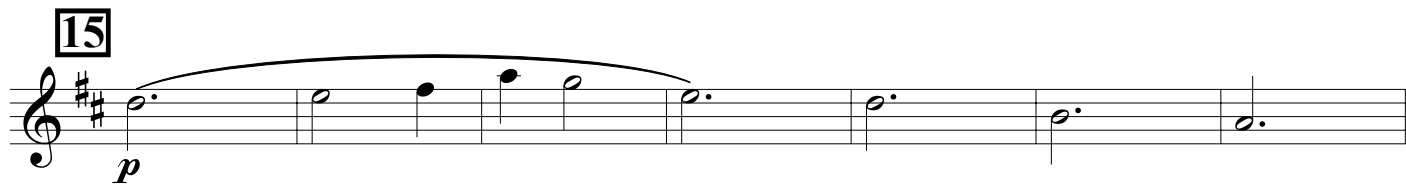

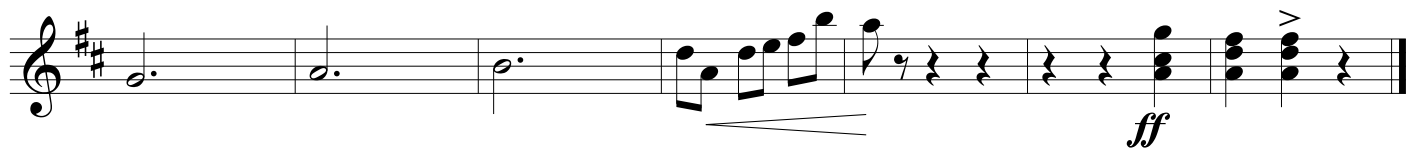

БОЛЕРО

для балалайки с оркестром русских инструментов

Н.ШУЛЬМАН

Allegro con fuoco

Additional markings include accents (>) and a plucked (*pl.*) instruction in Section 5. The score concludes with a sixteenth-note triplet (marked '6') and a forte (*f*) dynamic.

7 *ff* *f* *p* *cresc.*

8 *f* *p* *cresc.* *p*

pizz.

9 *trem.*

rit. *Andante mosso* *f*

10 11 *dim.* 8 8

12 13 *Tempo I* 14 *f* *f* *p*

cresc. *f* *p* *cresc.*

15 *trem.*

pizz.

ff

БОЛЕРО

для балалайки с оркестром русских инструментов

Н.ШУЛЬМАН

Allegro con fuoco

7

ff *f* *p* *cresc.*

8

f *p* *cresc.* *p*

pizz.

9

trem.

rit. **Andante mosso**
trem.

f

10

dim. *pp*

11

pizz.

12 **13** Tempo I

13 8

f

14

f *p* *cresc.*

**15**

БОЛЕРО

для балалайки с оркестром русских инструментов

Н.ШУЛЬМАН

Allegro con fuoco

9

rit. **Andante mosso**

10

11

12

13 Tempo I

14

15

БОЛЕРО

для балалайки с оркестром русских инструментов

Н.ШУЛЬМАН

Allegro con fuoco

9

rit. **Andante mosso**

10

11

12

13 Tempo I

14

15

БОЛЕРО

для балалайки с оркестром русских инструментов

Н.ШУЛЬМАН

Allegro con fuoco

БОЛЕРО

для балалайки с оркестром русских инструментов

Н.ШУЛЬМАН

Allegro con fuoco

17

3

f

ff 3 3

16

14

10

10

8

f p

cresc.

f p

cresc.

8

10

8

Andante mosso 4

10

10

13

8

8

14

3/4

10

10

13

ff

1

2

3

4

5

6

7

8

9

10

11

12

13

14

15

БОЛЕРО

для балалайки с оркестром русских инструментов

Н.ШУЛЬМАН

Allegro con fuoco

1. Musical staff 1: Bass clef, 3/4 time signature. Starts with a fermata, followed by notes. Dynamics: *f*. A hairpin crescendo is shown below the staff.

2. Musical staff 2: Bass clef. Six measures with boxed numbers 1-6 and durations 18, 16, 14, 10, 10, 7.

3. Musical staff 3: Bass clef, key signature change to two sharps. Boxed number 7. Dynamics: *f*, *p*, *cresc.*

4. Musical staff 4: Bass clef, key signature change to two sharps. Boxed number 8. Dynamics: *f*, *p*, *cresc.*

5. Musical staff 5: Bass clef, key signature change to one sharp. Boxed numbers 9-12. Tempo: *Andante mosso*. Durations: 8, 4, 8, 8, 14.

6. Musical staff 6: Bass clef, key signature change to one flat. Boxed numbers 13-15. Tempo: *Tempo I*. Durations: 10, 10, 12. Dynamics: *ff*.

f **9** *mf*

mf **2**

Andante mosso

10 **11** **12**

mf **13** *rit.* *f* **Tempo I**

14 *f* *p* *cresc.*

f *p* *cresc.*

15 *f* *ff*

для балалайки с оркестром русских инструментов

Н.ШУЛЬМАН

Allegro con fuoco

Flute Piccolo

mf *ff*

1 *musa in Flute Grande* 2 Flute Grande

3 17 *f* *p* *mf* *p*

5 4 12 *f*

4 5 6 9 10 7 *f*

7 *f* *p* *cresc.* *p*

cresc. *f* *p* *cresc.* *p*

8 *cresc.* *f*

9 **Andante mosso** 10 11 12 4 8 8 11

13 *mf* *rit.* **Tempo I** *f* 9

14 15 10 6 4 *f* *ff*