MORGENGRUSS.

MORNING GREETING. SALUTATION DU MATIN.

Revised, phrased and fingered by O. Thümer.

C. Gurlitt, Op. 130.

Moderato.

1.

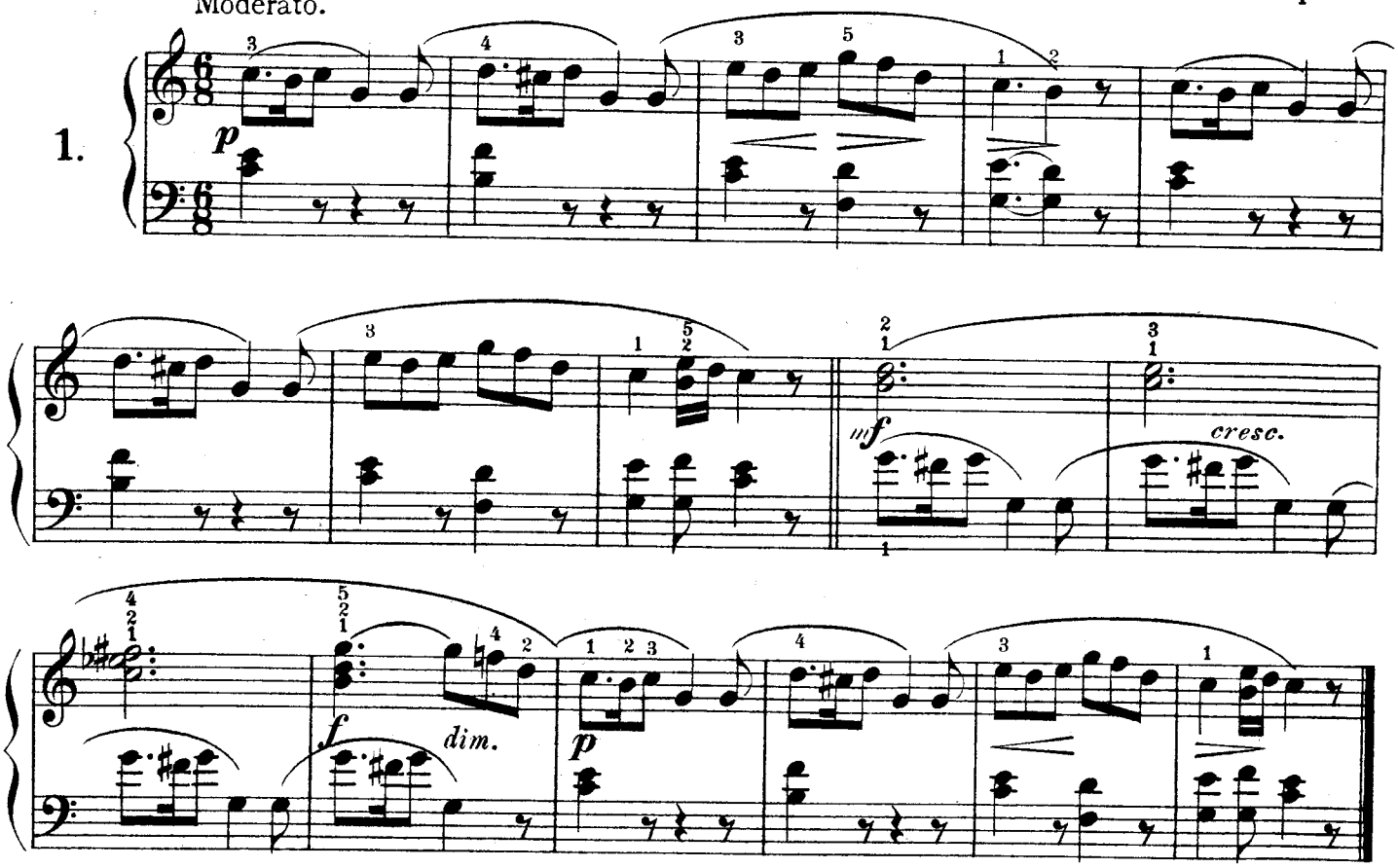

WILDER KNABE.

MISCHIEVOUS BOY. LE GARÇON IMPETUEUX.

Con moto.

2.

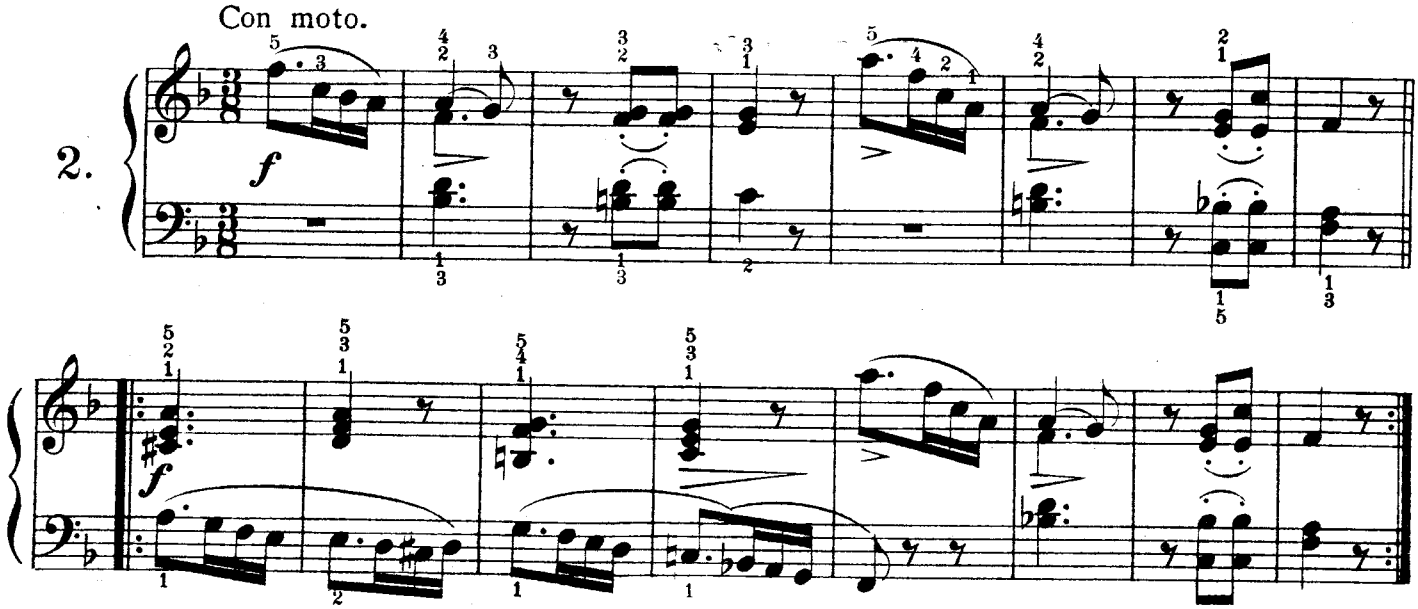

Copyright 1910, by Augener Limited.

ARTIGES MÄDCHEN.

THE GENTLE MAIDEN. LA FILLE GRACIEUSE.

3.

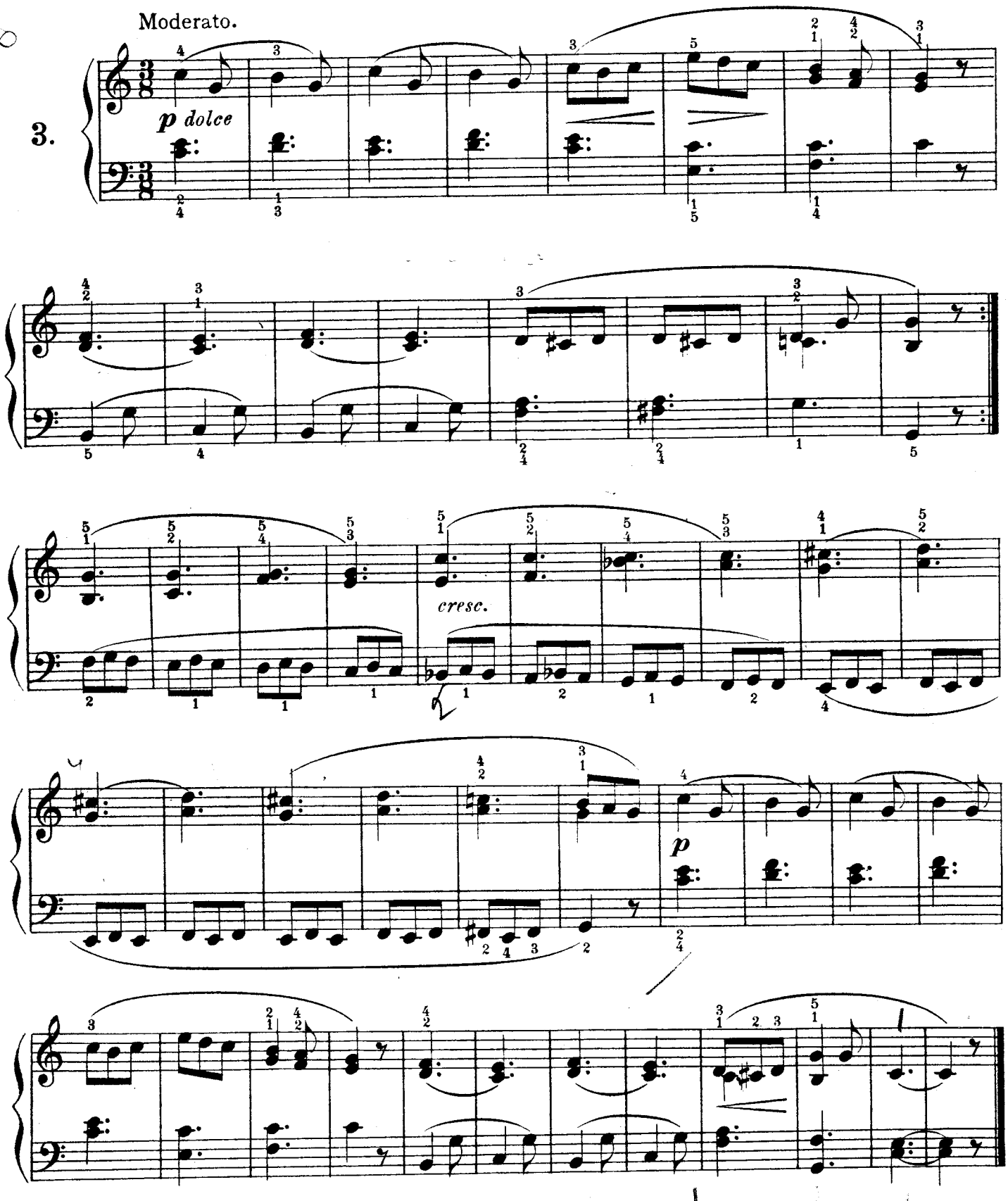

GEBET.

PRAYER. PRIÈRE.

Adagio.

4.

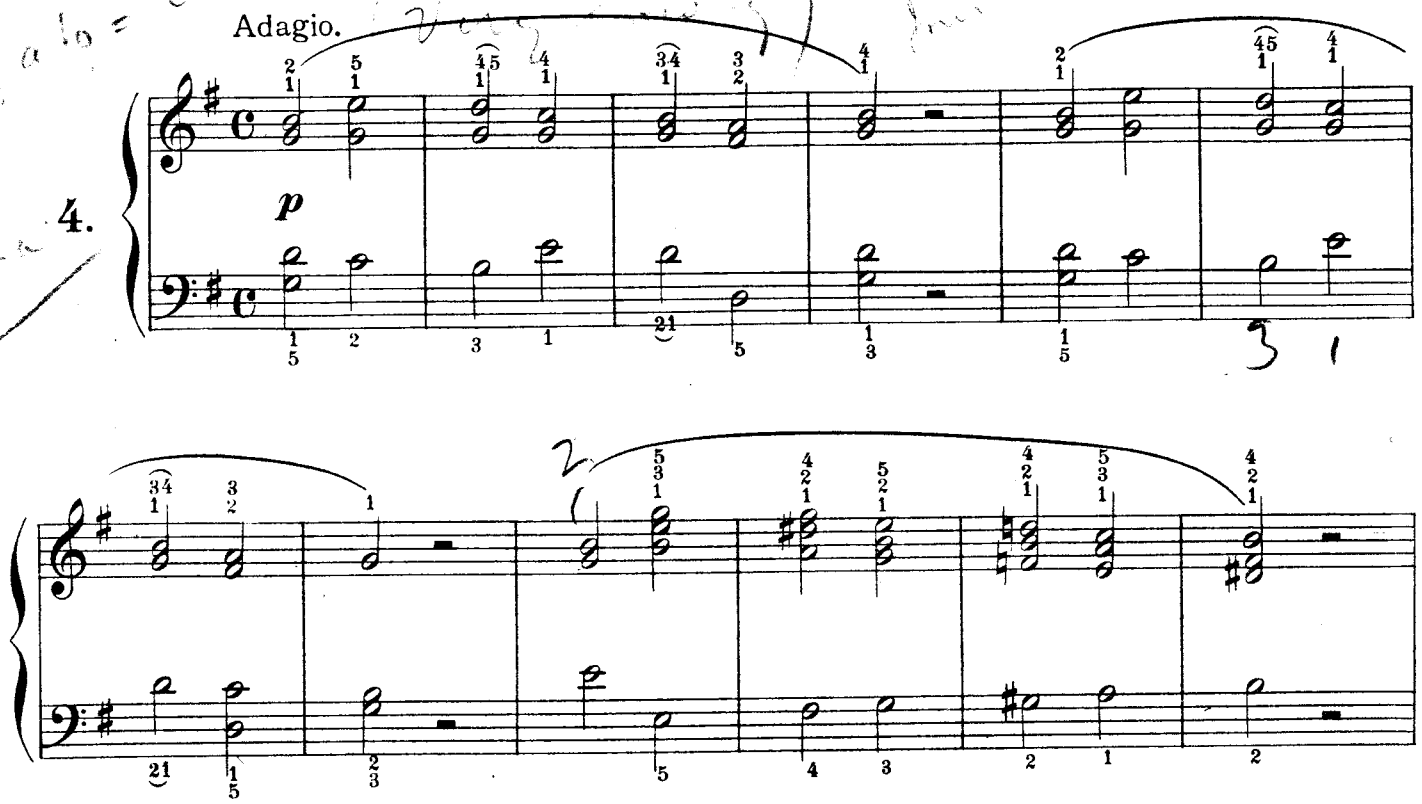

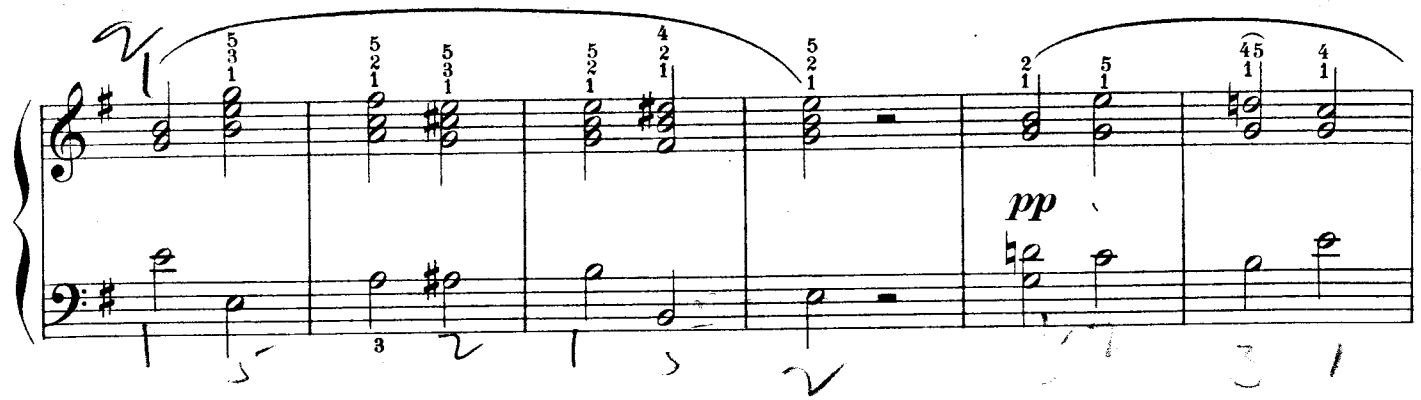

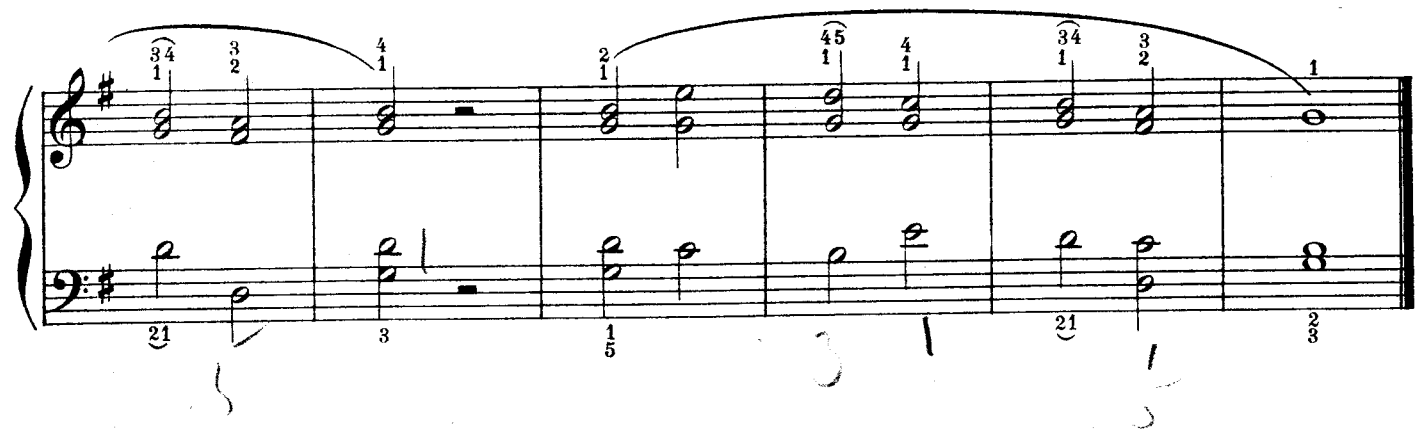

AUF! IN'S GRÜNE!

OFF TO THE MEADOWS! VA, POUR LES PRAIRIES!

Allegretto.

5.

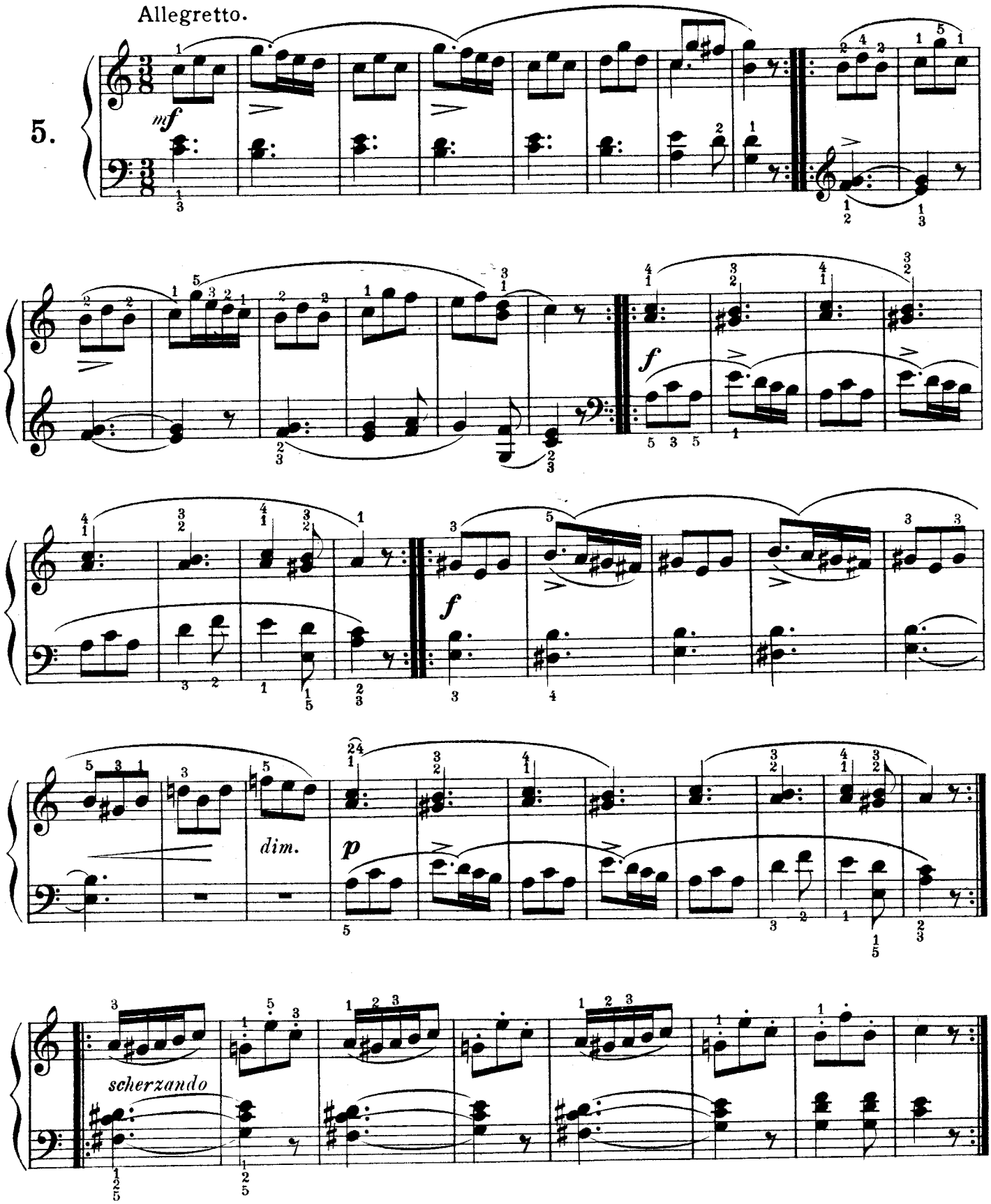

ZINNSOLDATENMARSCH.

MARCH OF THE TIN SOLDIERS. MARCHE DES SOLDATS D'ETAIN.

Tempo di Marcia.

6.

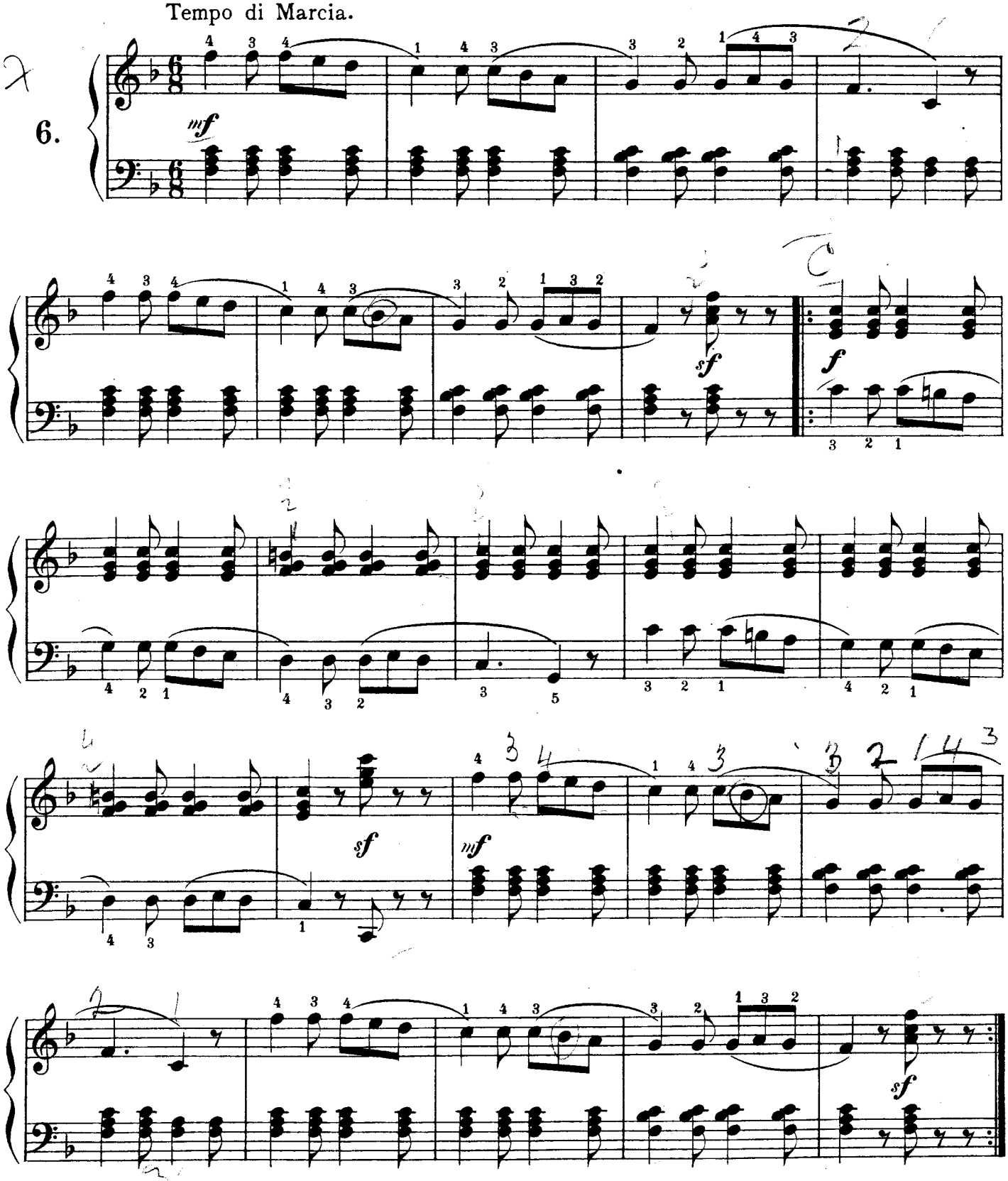

IM GARTEN.

IN THE GARDEN. DANS LE JARDIN.

Allegretto grazioso.

7.

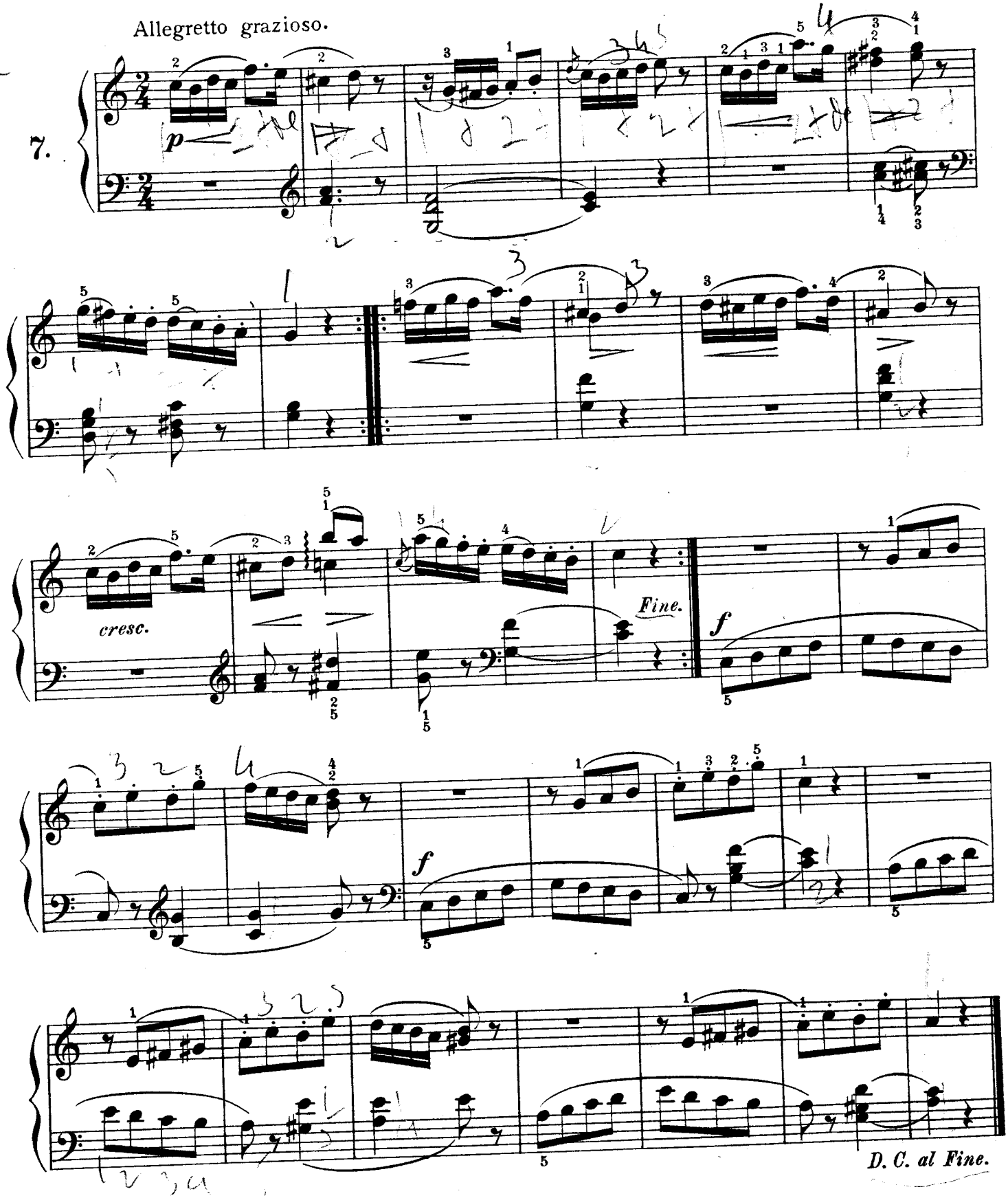

Da Capo = from the beginning
al fine = to the sign "fine" (end)

LÄNDLER.

Moderato.

8.

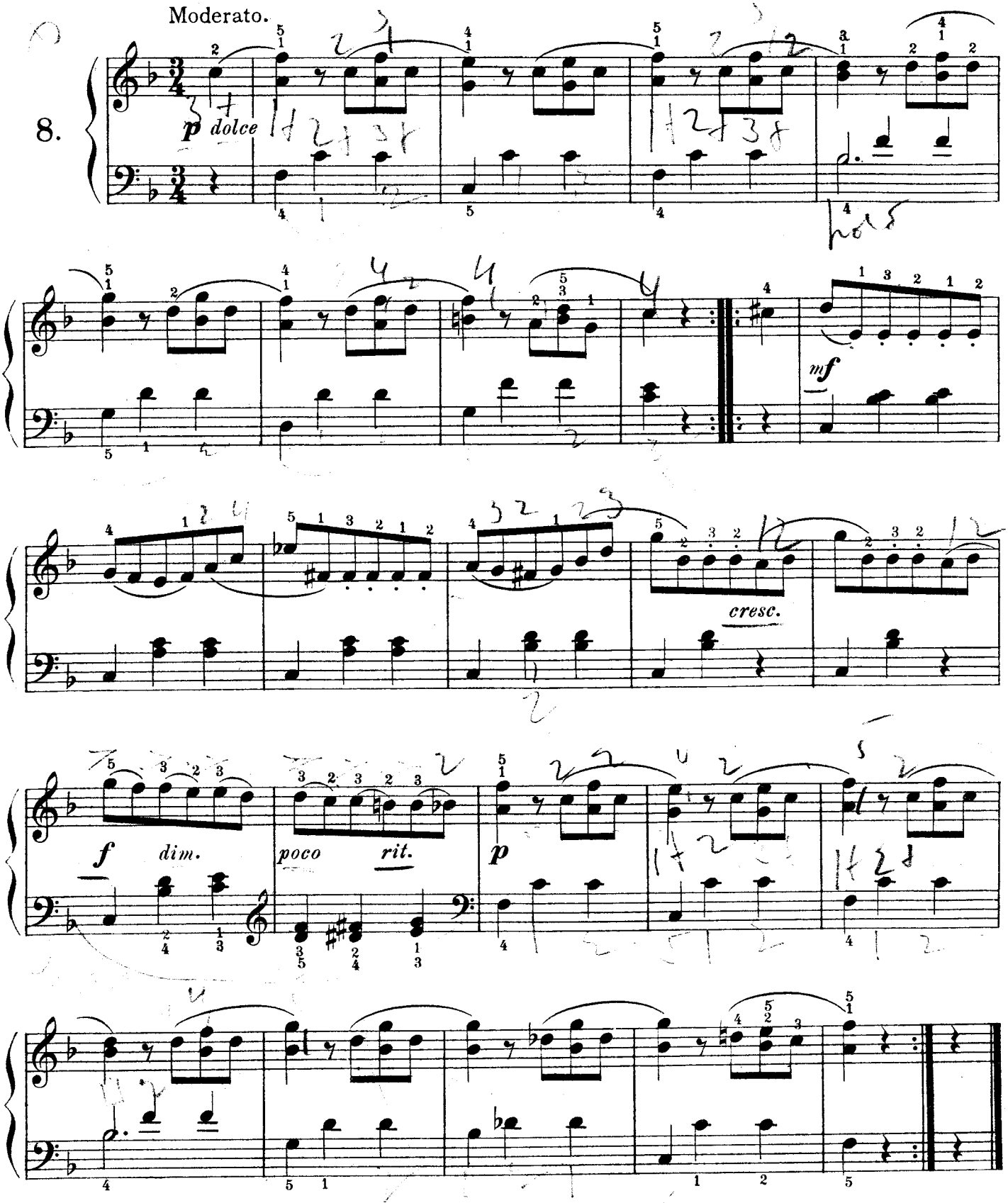

DER KÜHNE REITER.

THE DARING HORSEMAN. LE CAVALIER HARDI.

Allegretto.

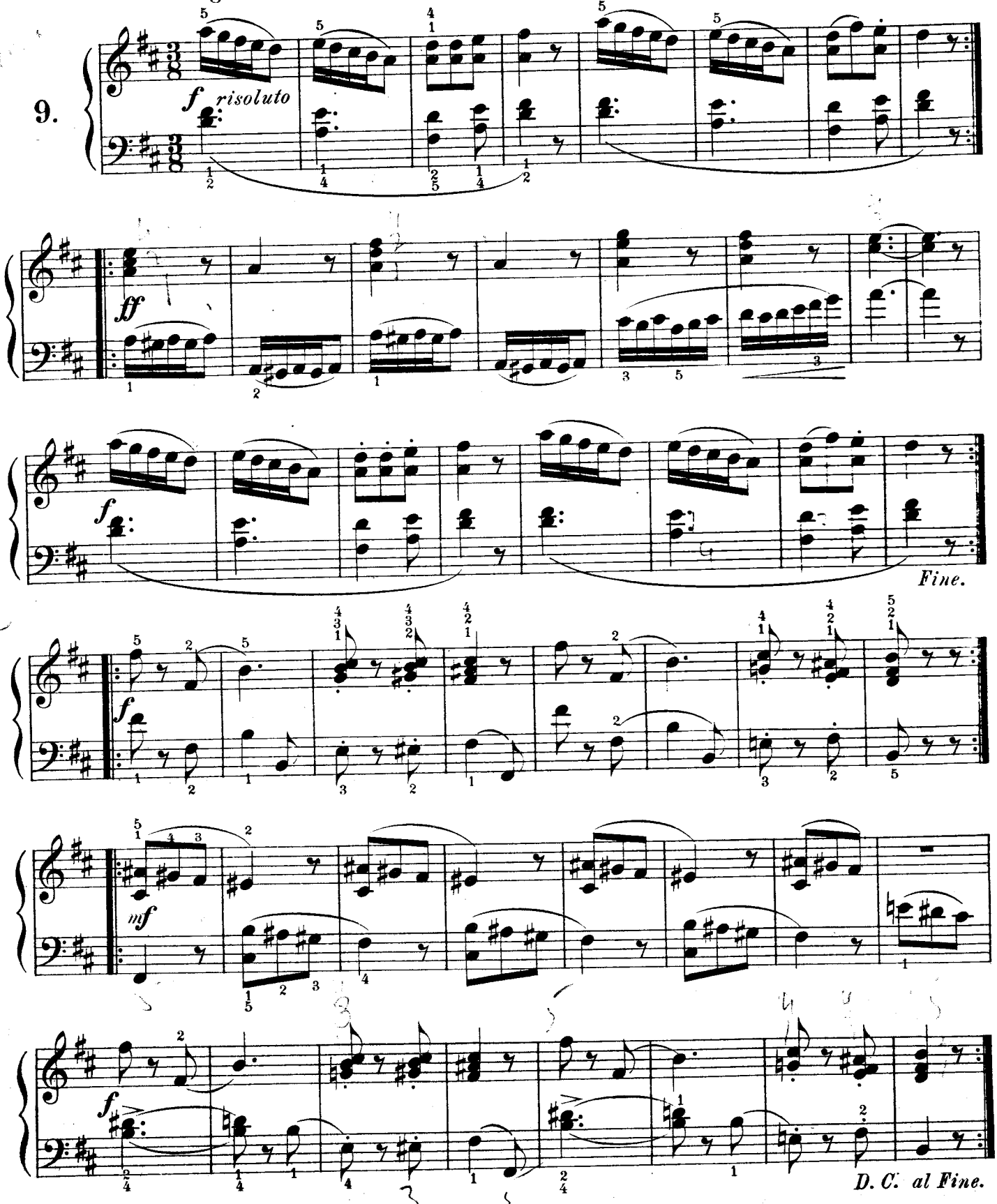

FRÖHLICHE ZEIT.

HAPPY HOURS. DES TEMPS JOYEUX.

10.

Con moto.

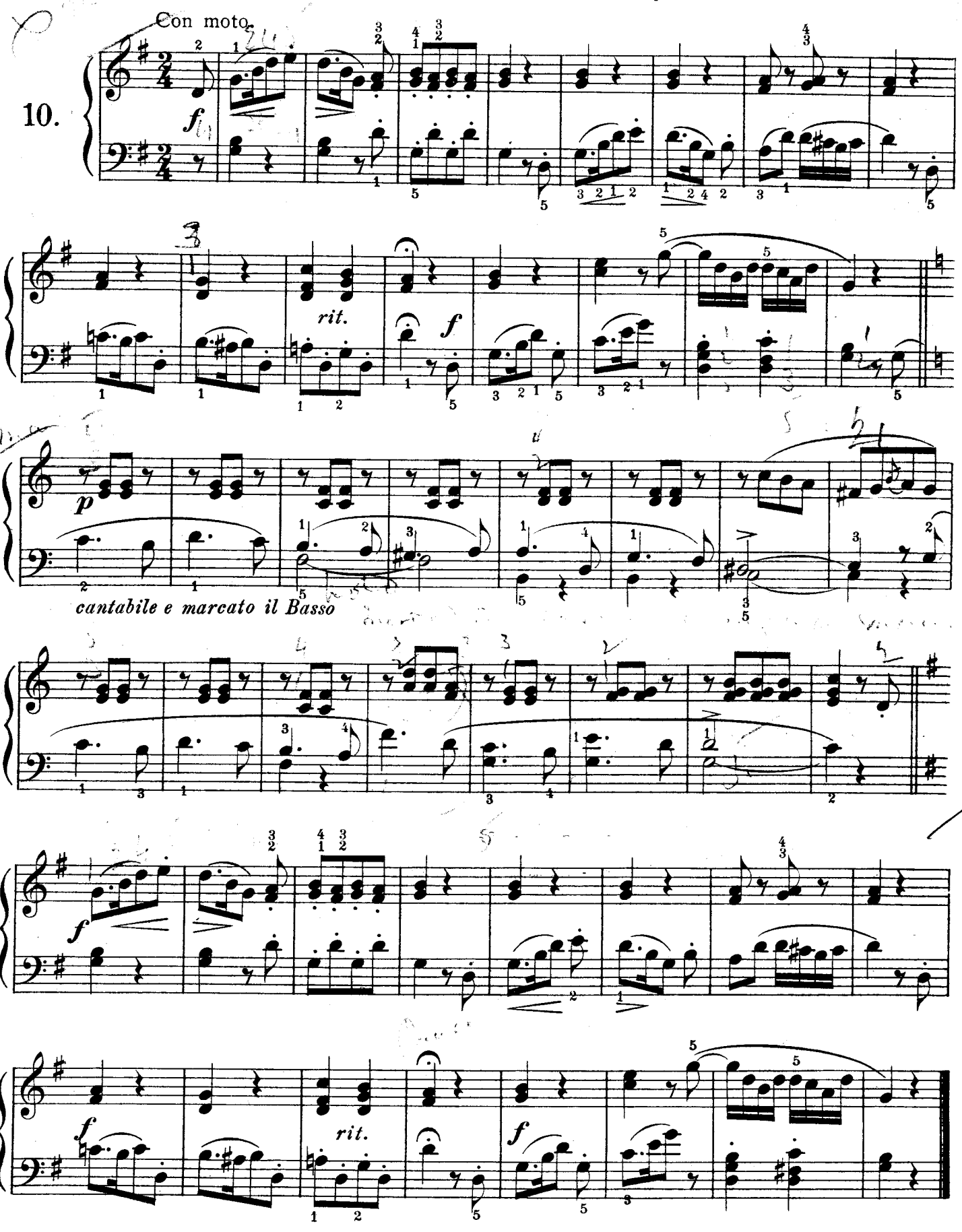

TÄNZCHEN.

A LITTLE DANCE. UNE PETITE DANSE.

Moderato.

11.

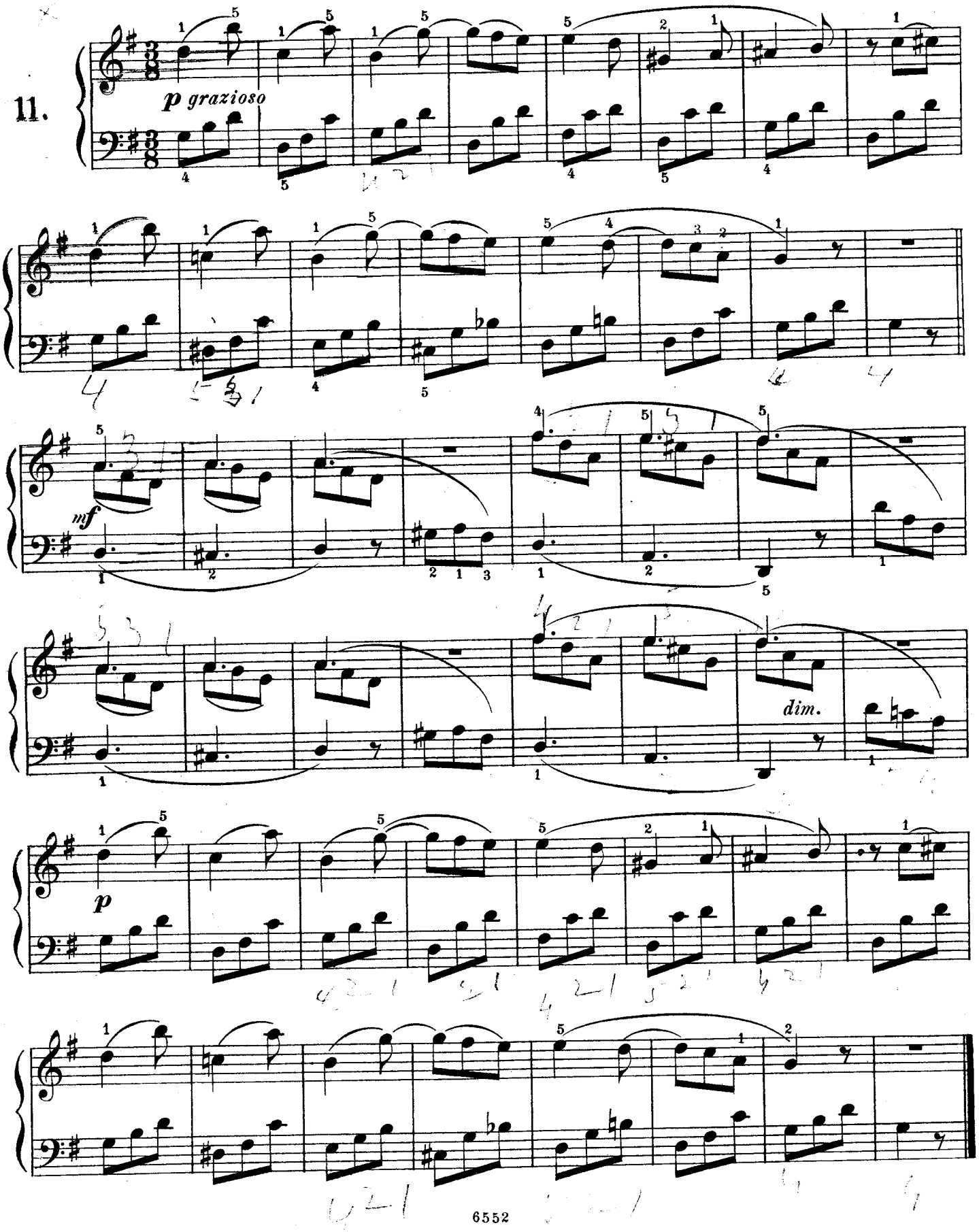

RINGELTANZ.

A ROUND DANCE. UNE RONDE.

Con moto.

12.

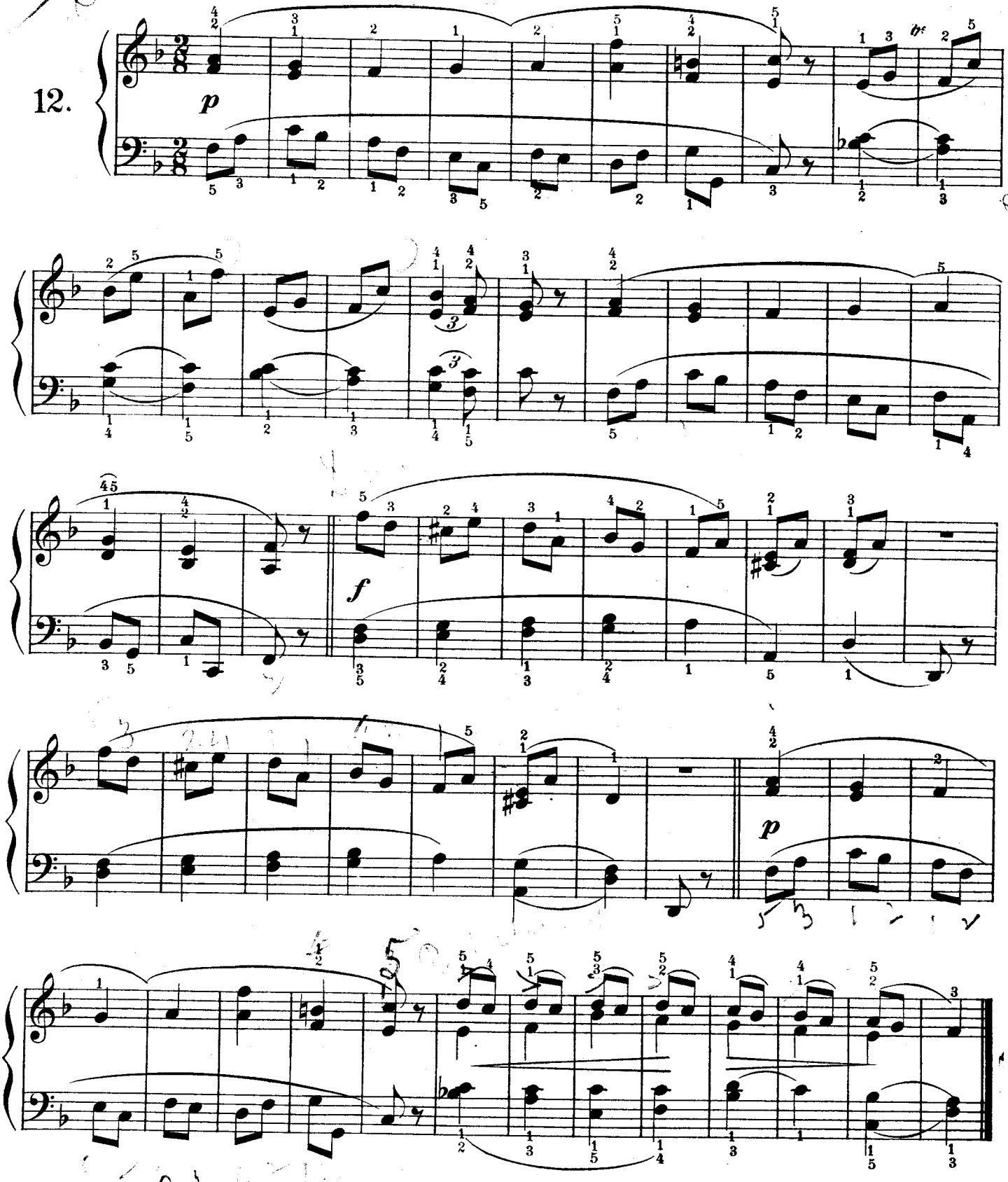

KINDERBALL.

CHILDREN'S BALL. BAL D'ENFANTS.

Allegretto grazioso.

13.

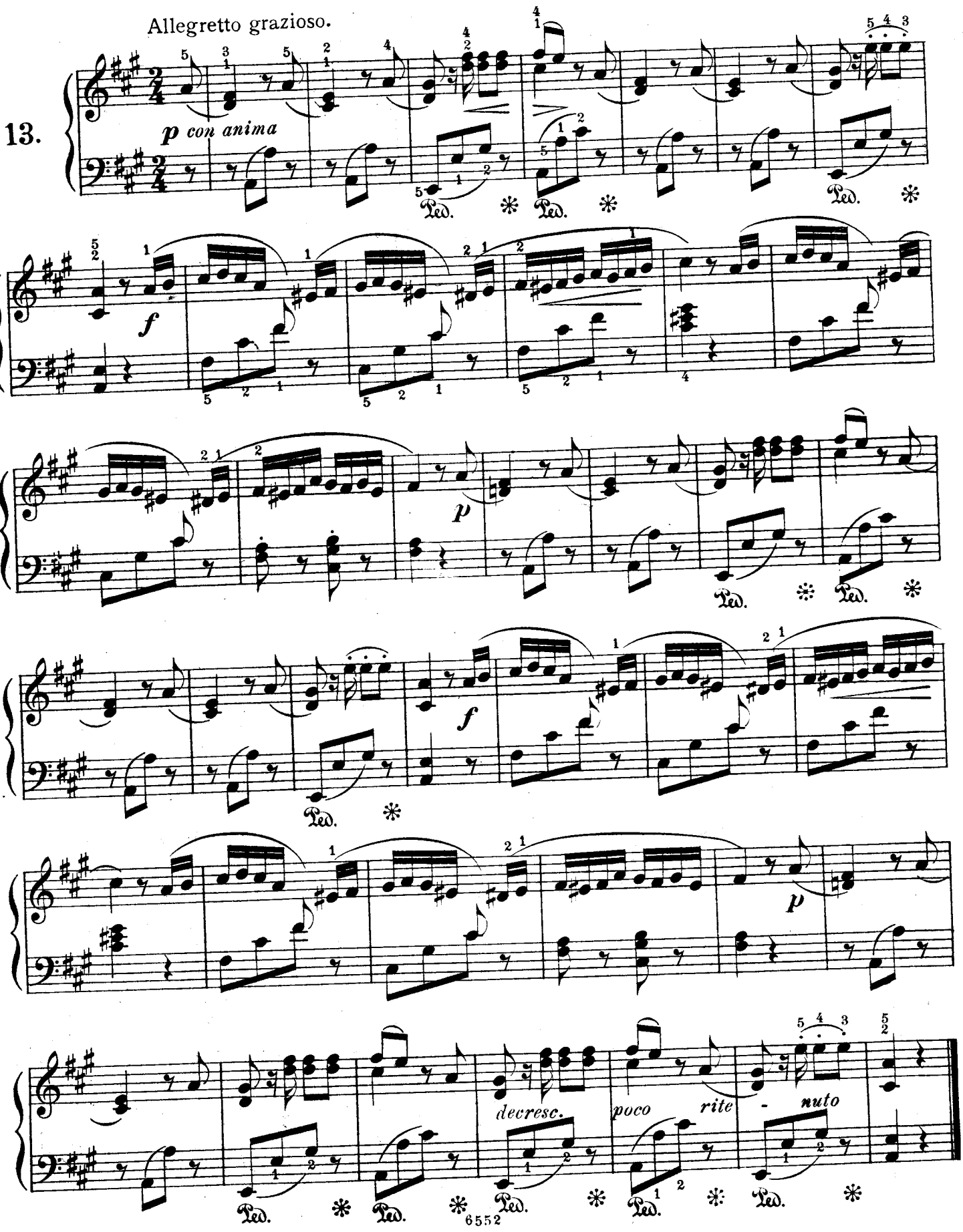

SONNENSCHEIN.

SUNSHINE. CLARTÉ DU SOLEIL.

Allegretto.

14.

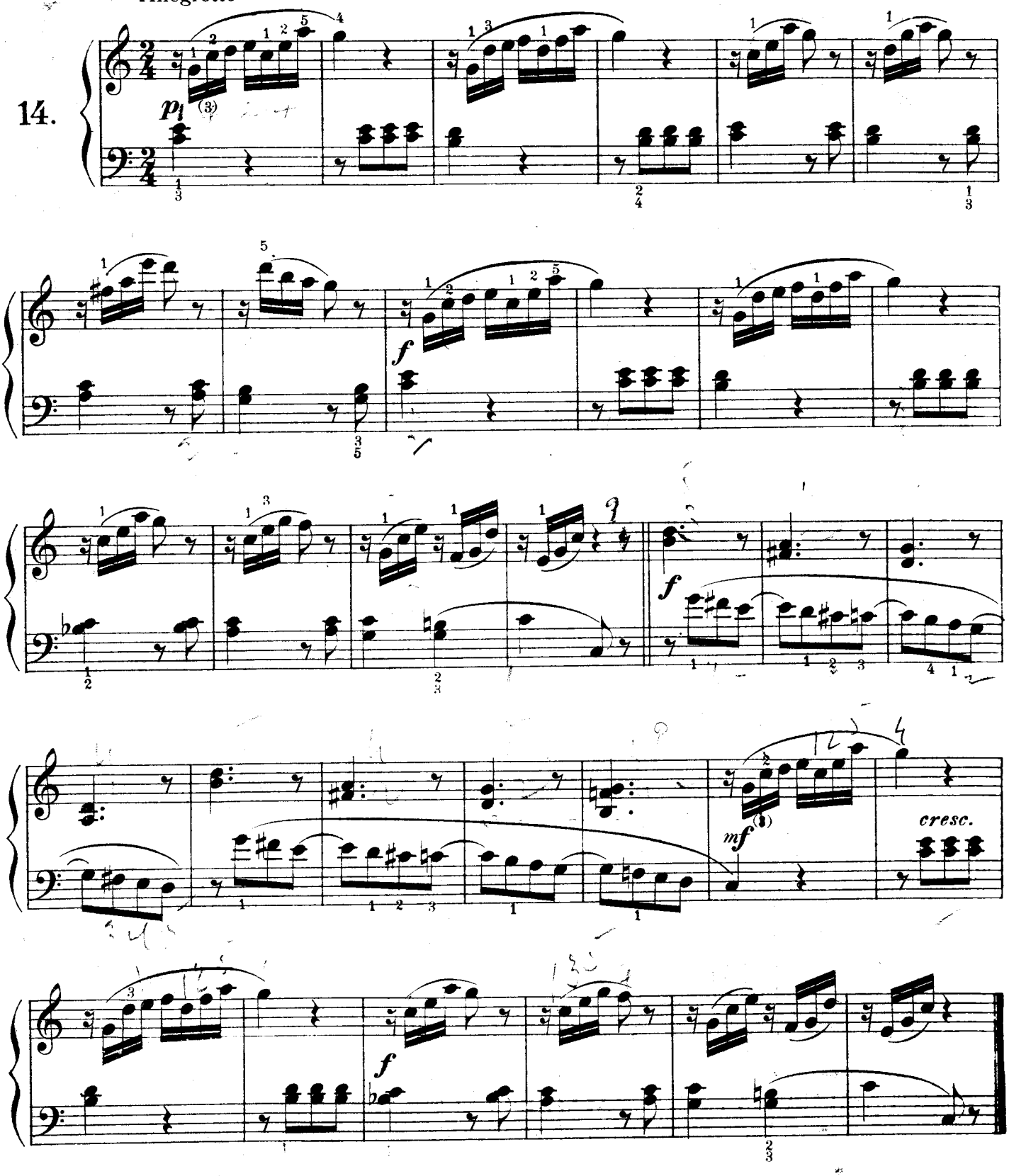

UNTER DER DORFLINDE.

UNDER THE VILLAGE LIMES. SOUS LES TILLEULS DU VILLAGE.

Con moto.

15.

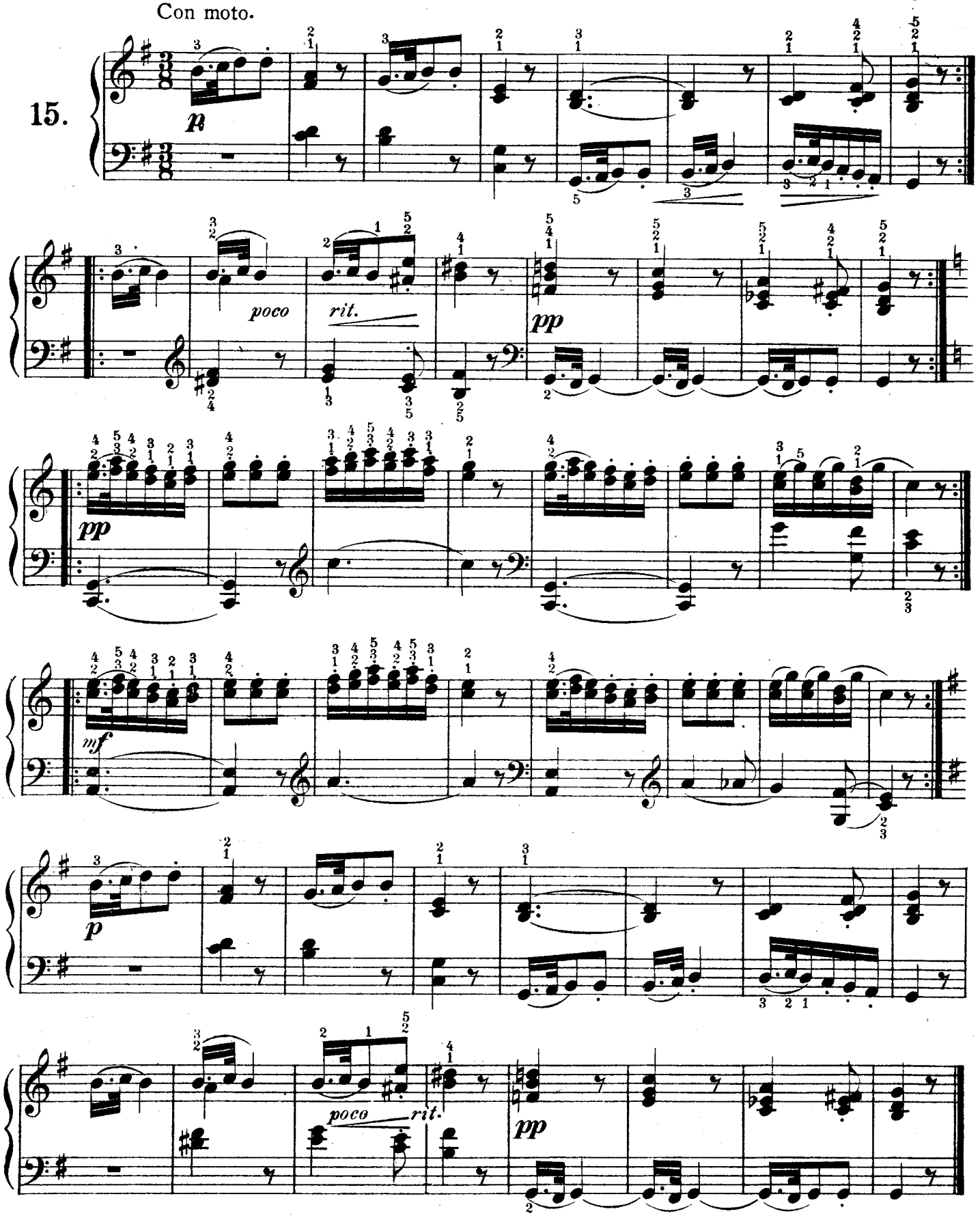

AM CLAVIER.

AT THE PIANOFORTE. AU PIANO.

16.

Allegretto.

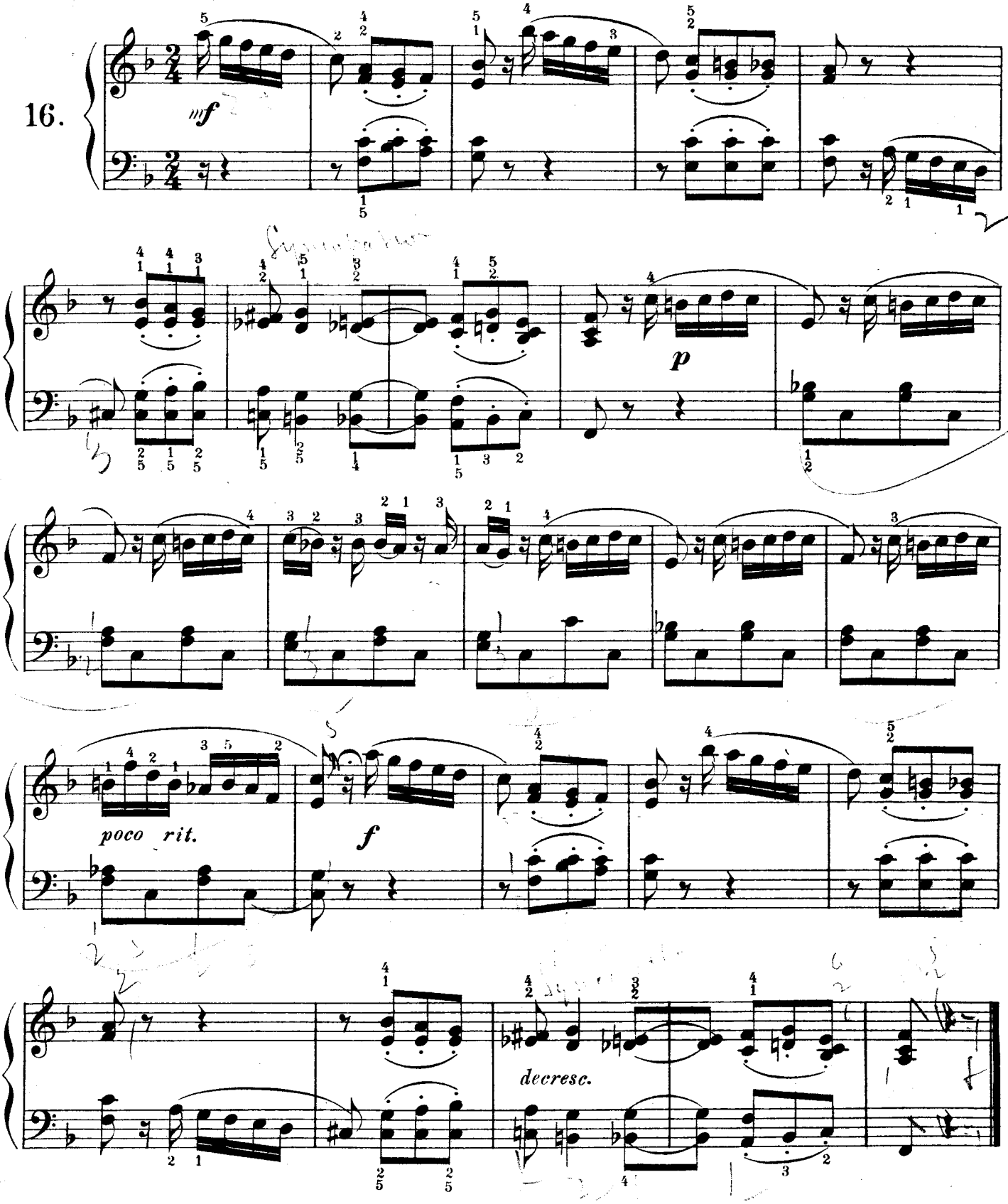

DER SEILTÄNZER.

THE ROPE-DANCER. LE DANSEUR DE CORDE.

17.

Allegretto scherzando.

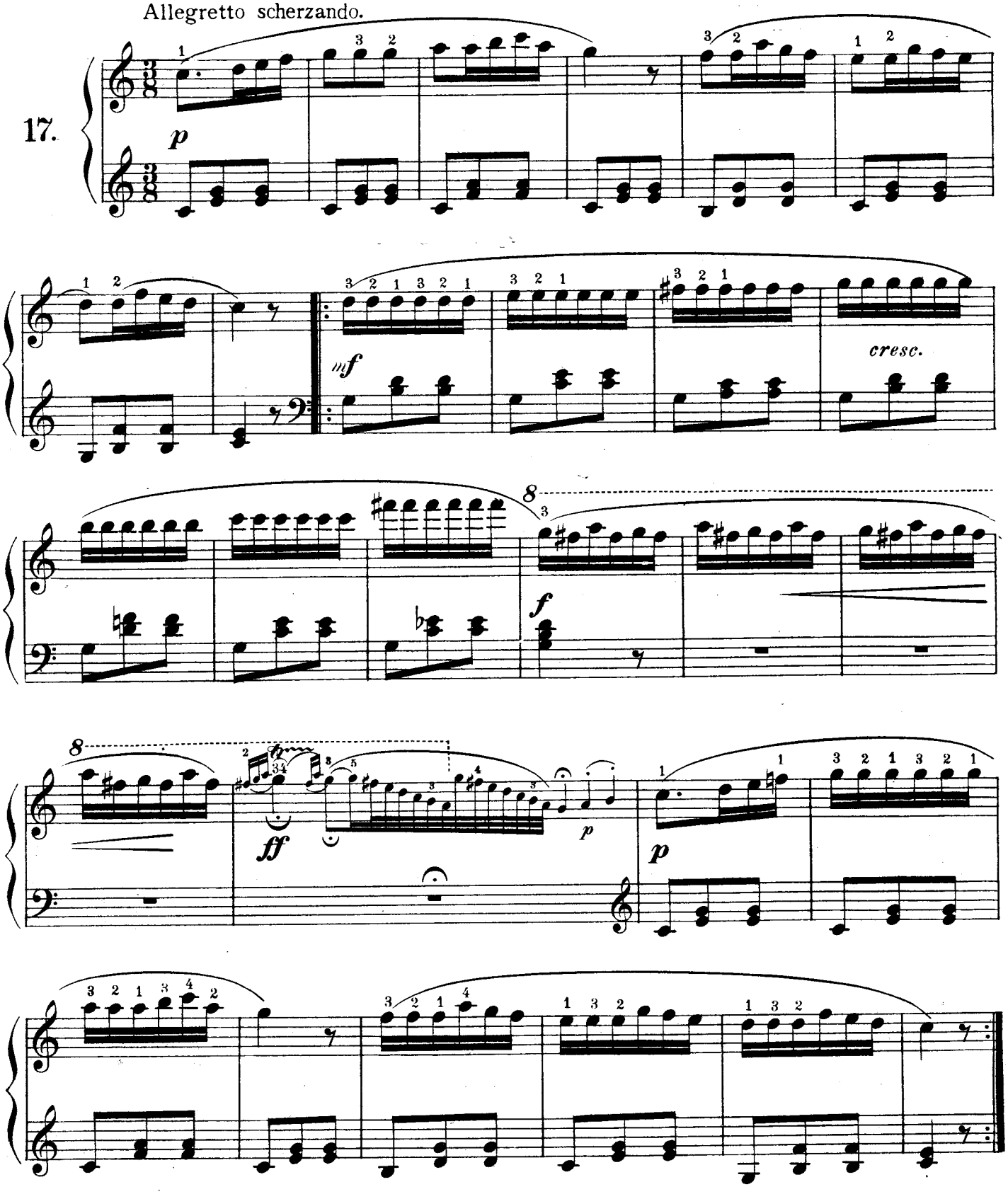

LIEDCHEN.

A DITTY. CHANSONNETTE.

Andantino.

18.

p con espressione

mf

Variation.

p

mf

WASSERFAHRT.

A WATER-PARTY. PROMENADE SUR L'EAU.

Con moto.

19.

p *cantabile*

poco marcato il basso

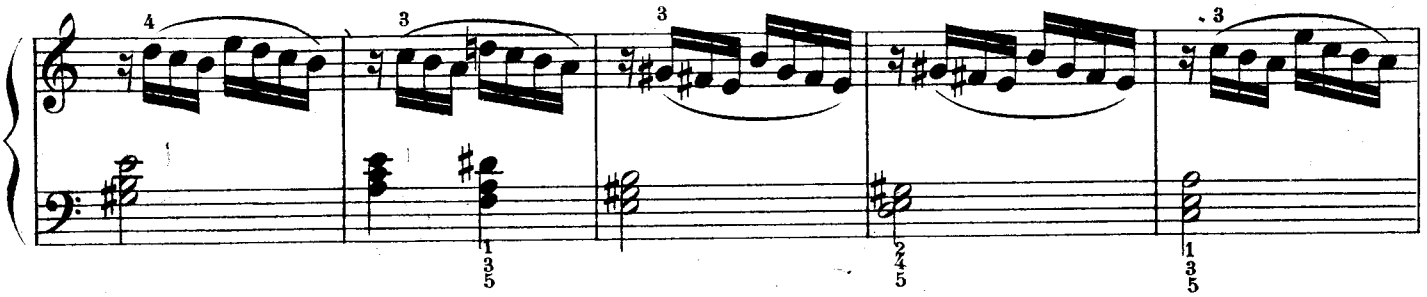

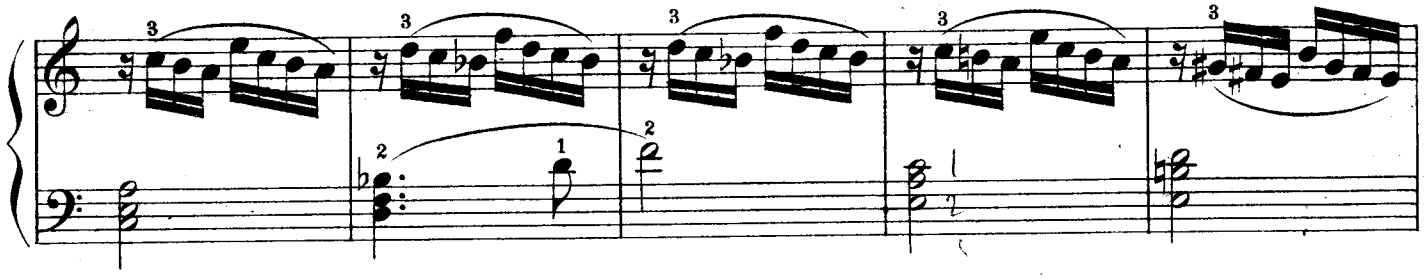

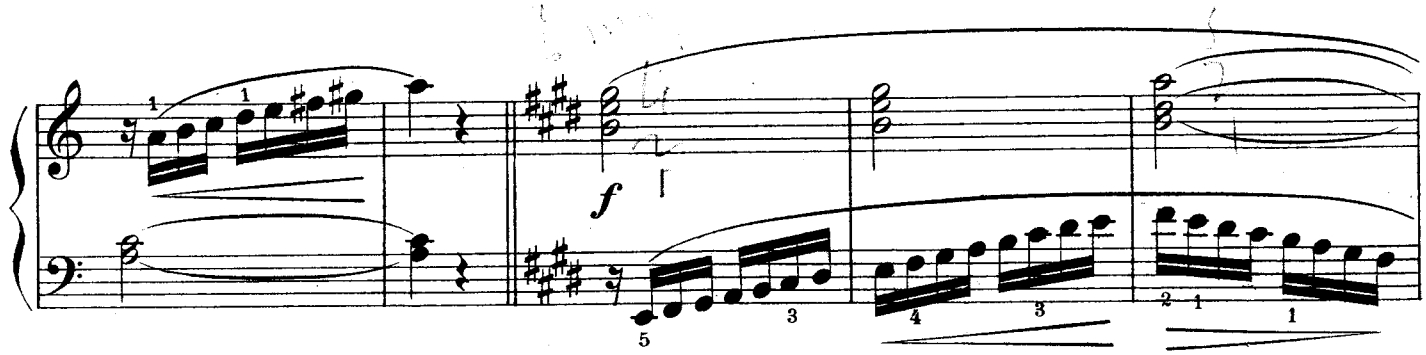

f

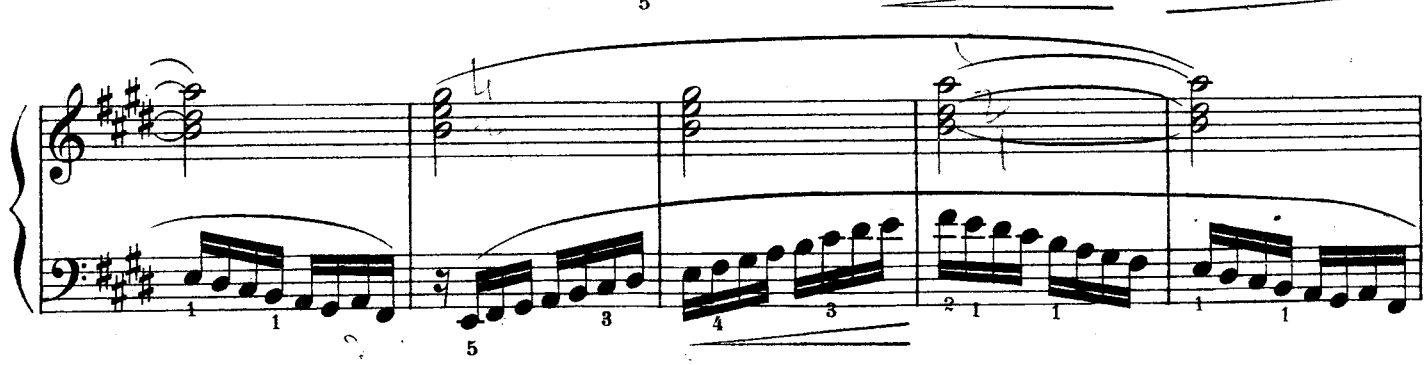

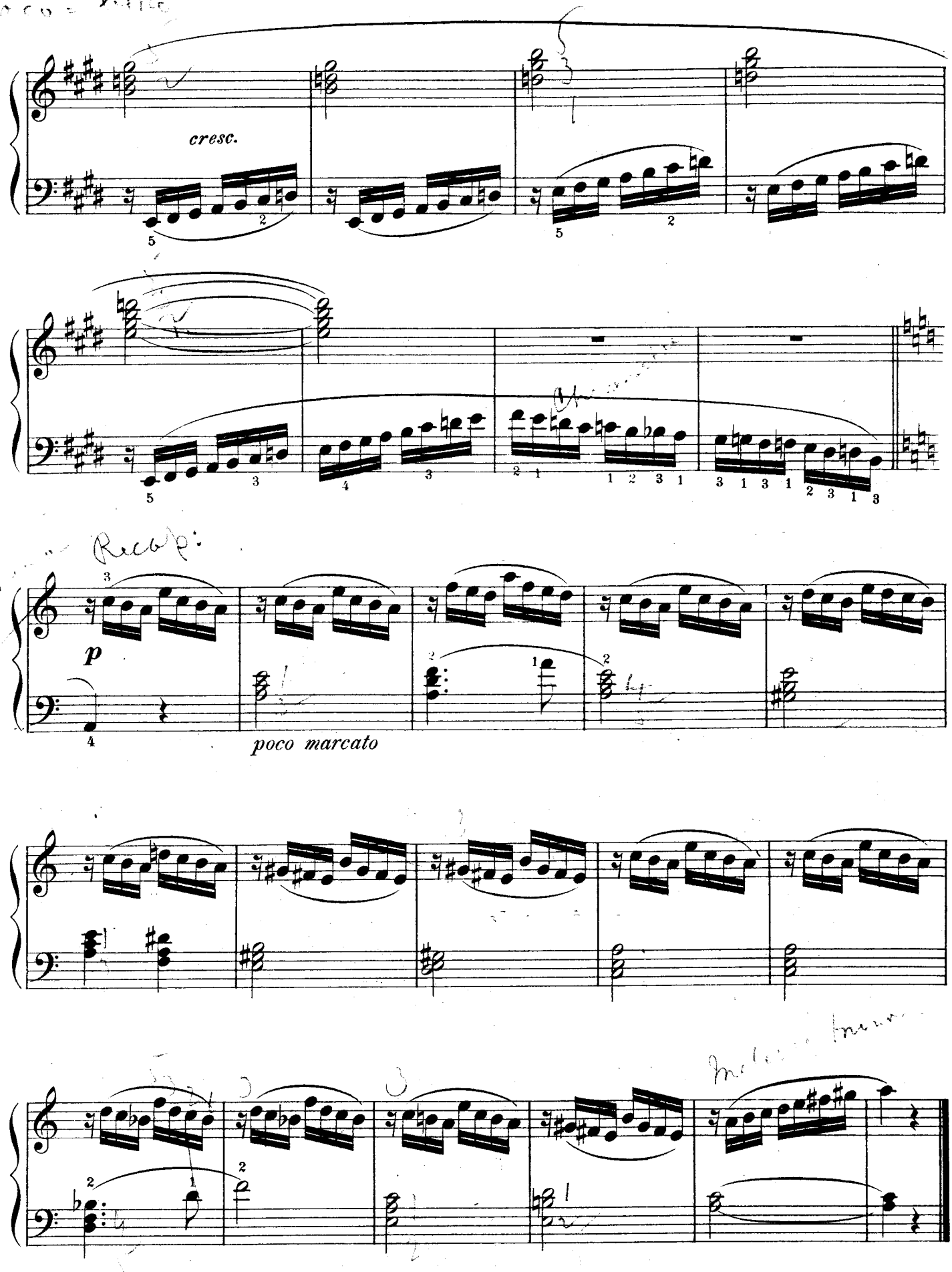
cresc.
p
poco marcato

KLAGE.

THE LAMENT. LAMENTATION.

20.

Allegretto.

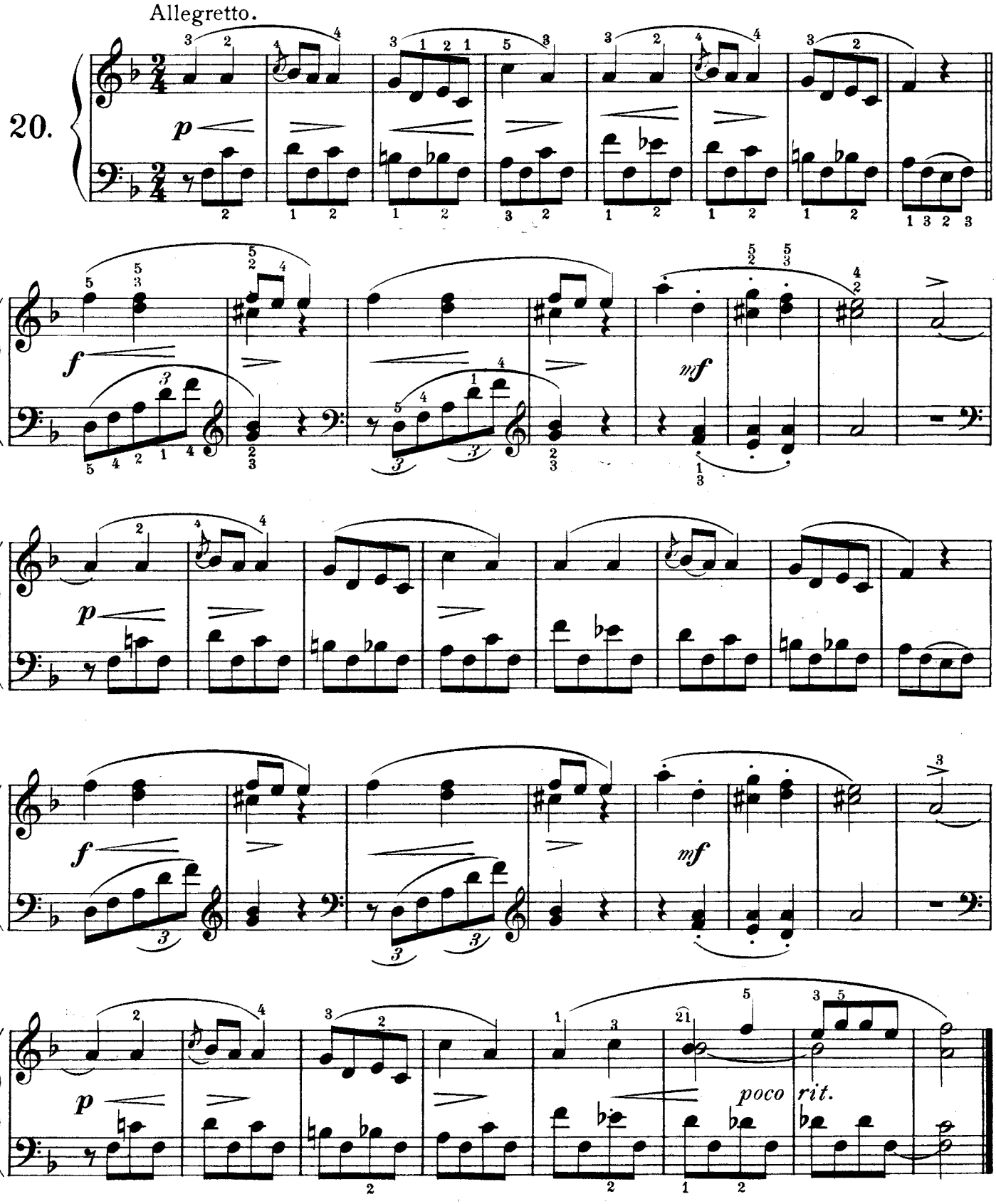

AUS DEM NORDEN.

FROM THE NORTH. DU NORD.

Allegretto.

21.

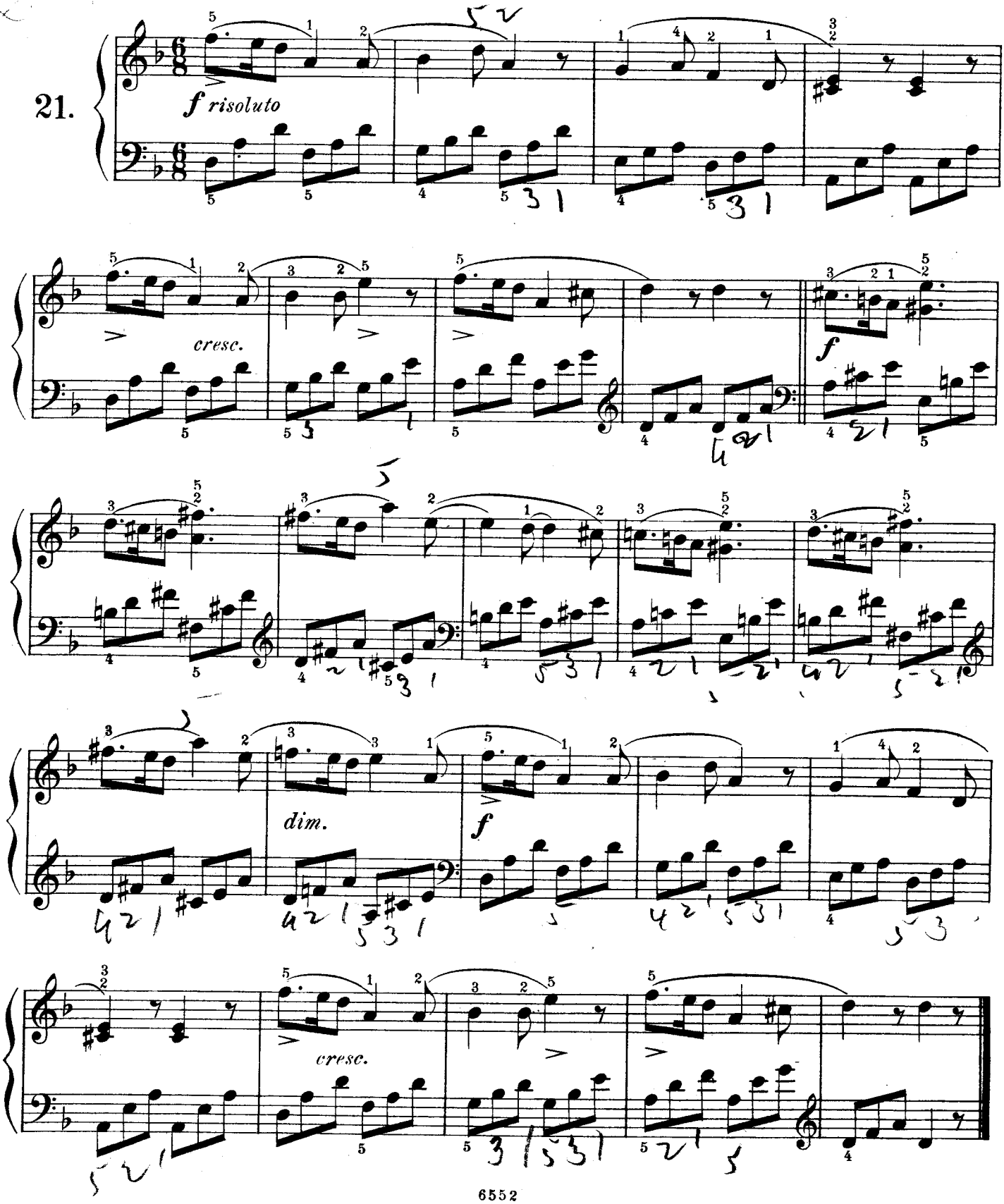

BAUERNTANZ.

RUSTIC DANCE. DANSE DU PAYSAN.

Allegretto.

22.

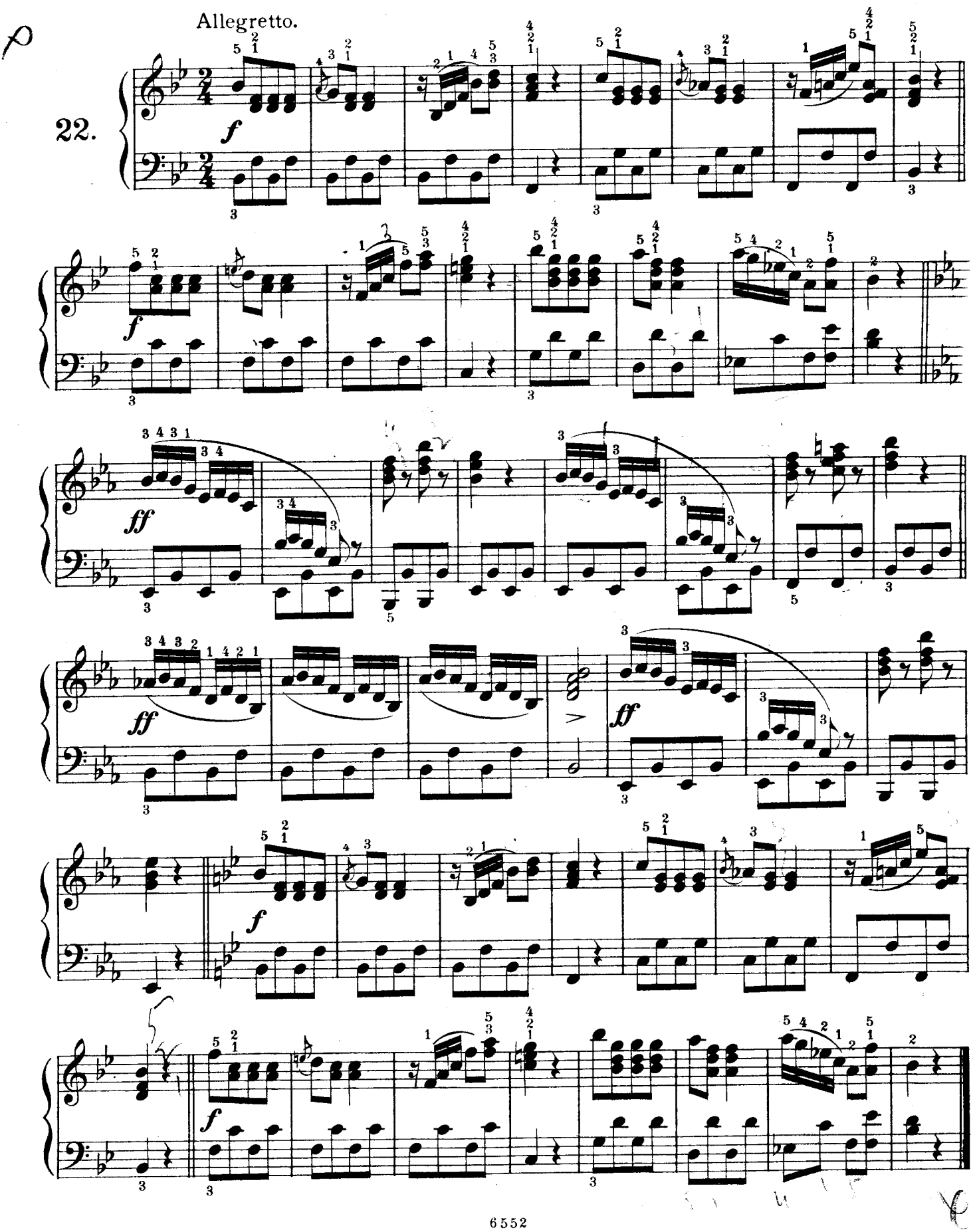

ERNSTE STUNDE.

SERIOUS MOMENTS. MOMENTS SÉRIEUX.

Andantino.

23.

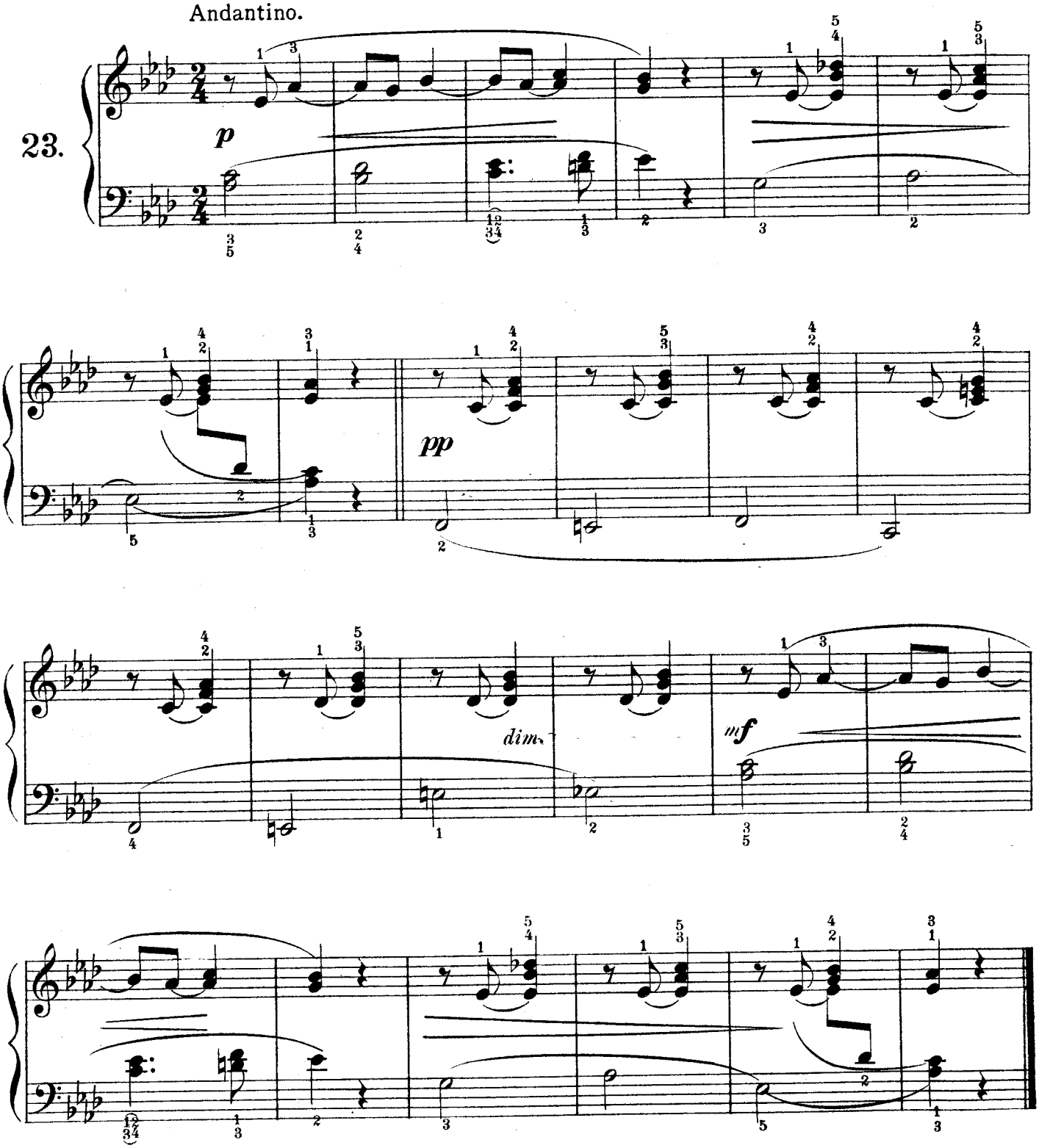

MENUETTO.

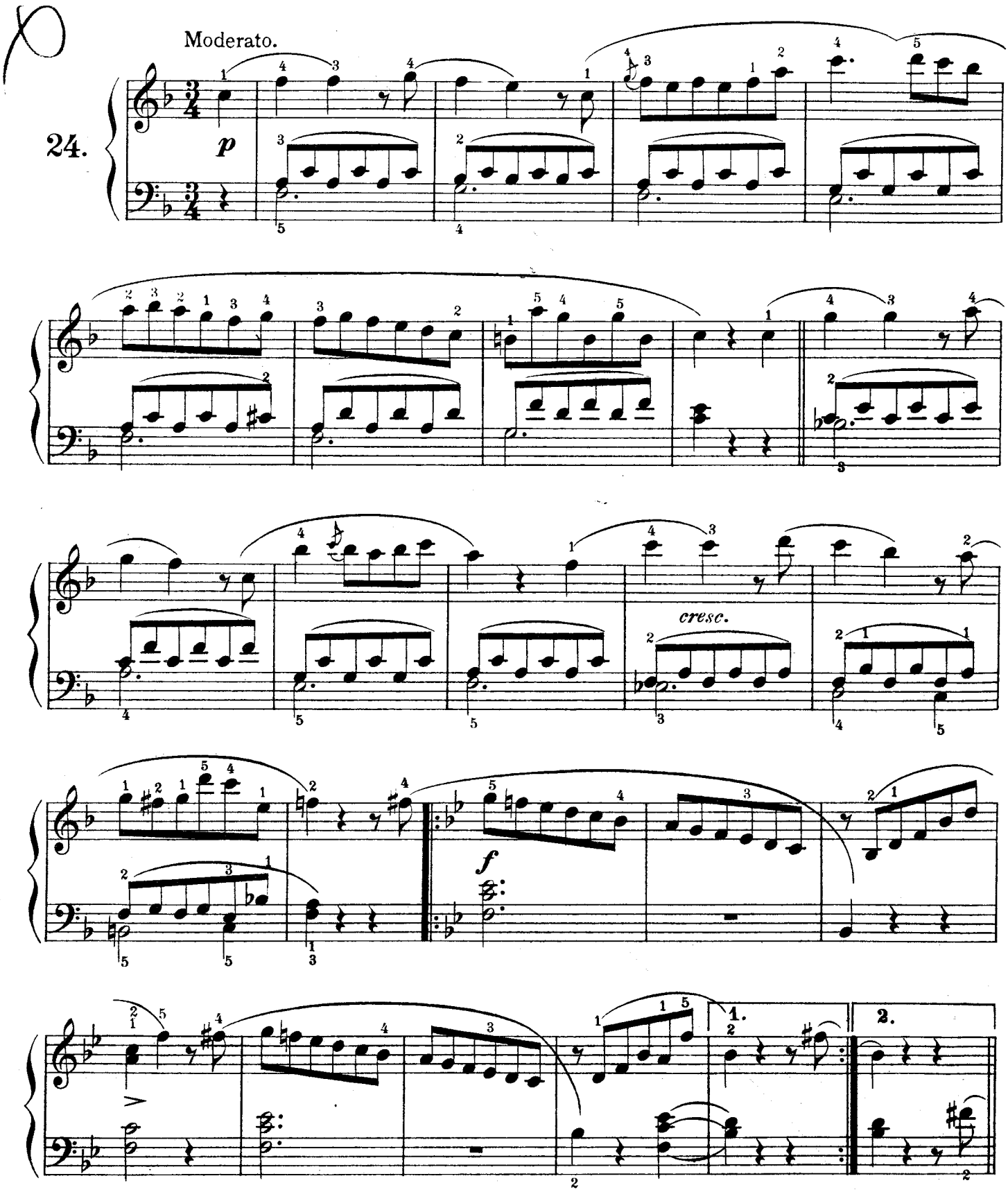

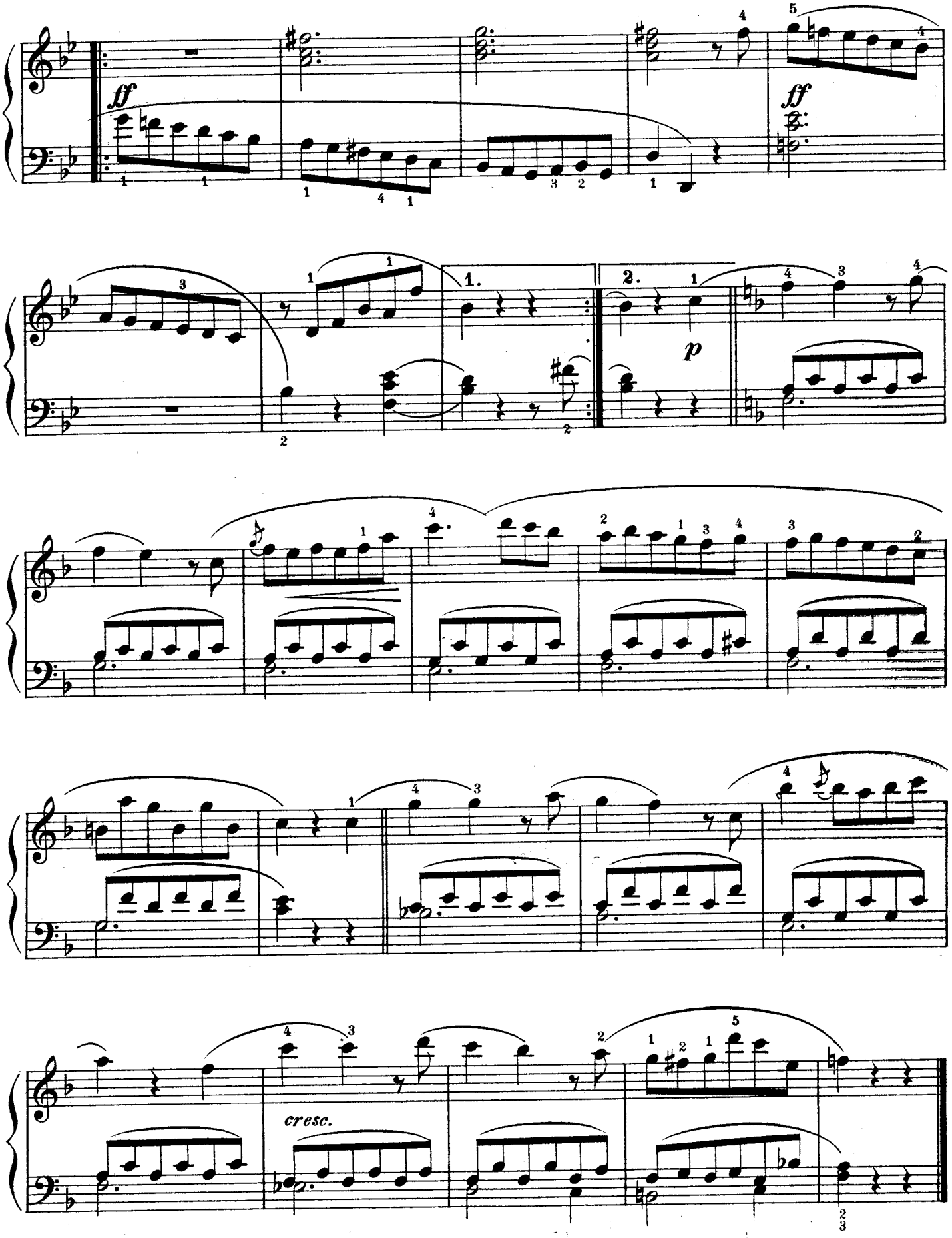
ff
ff
1.
2.
p
cresc.

SCHERZO.

Allegretto con moto.

25.

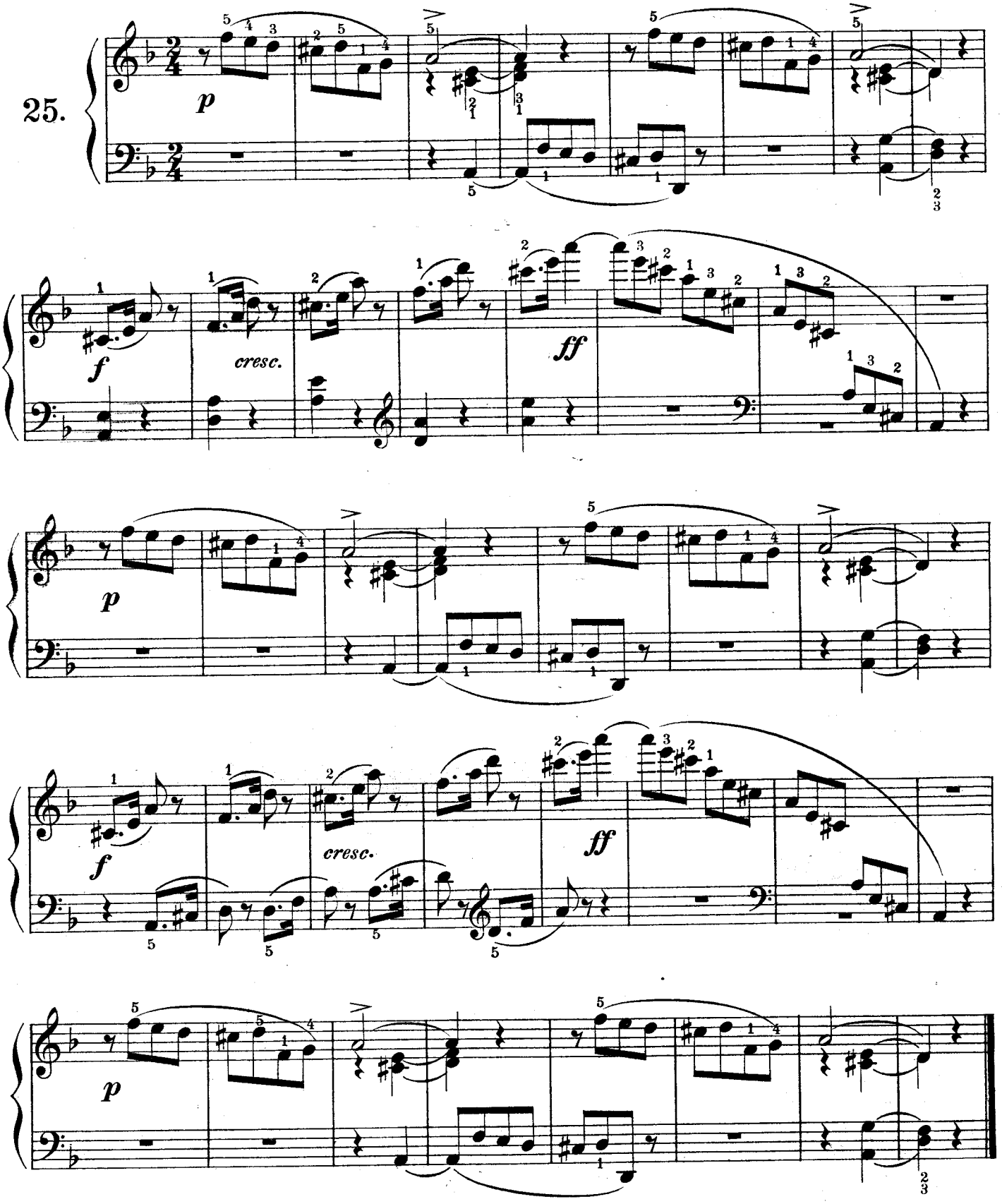

IMPROMPTU.

Moderato molto.

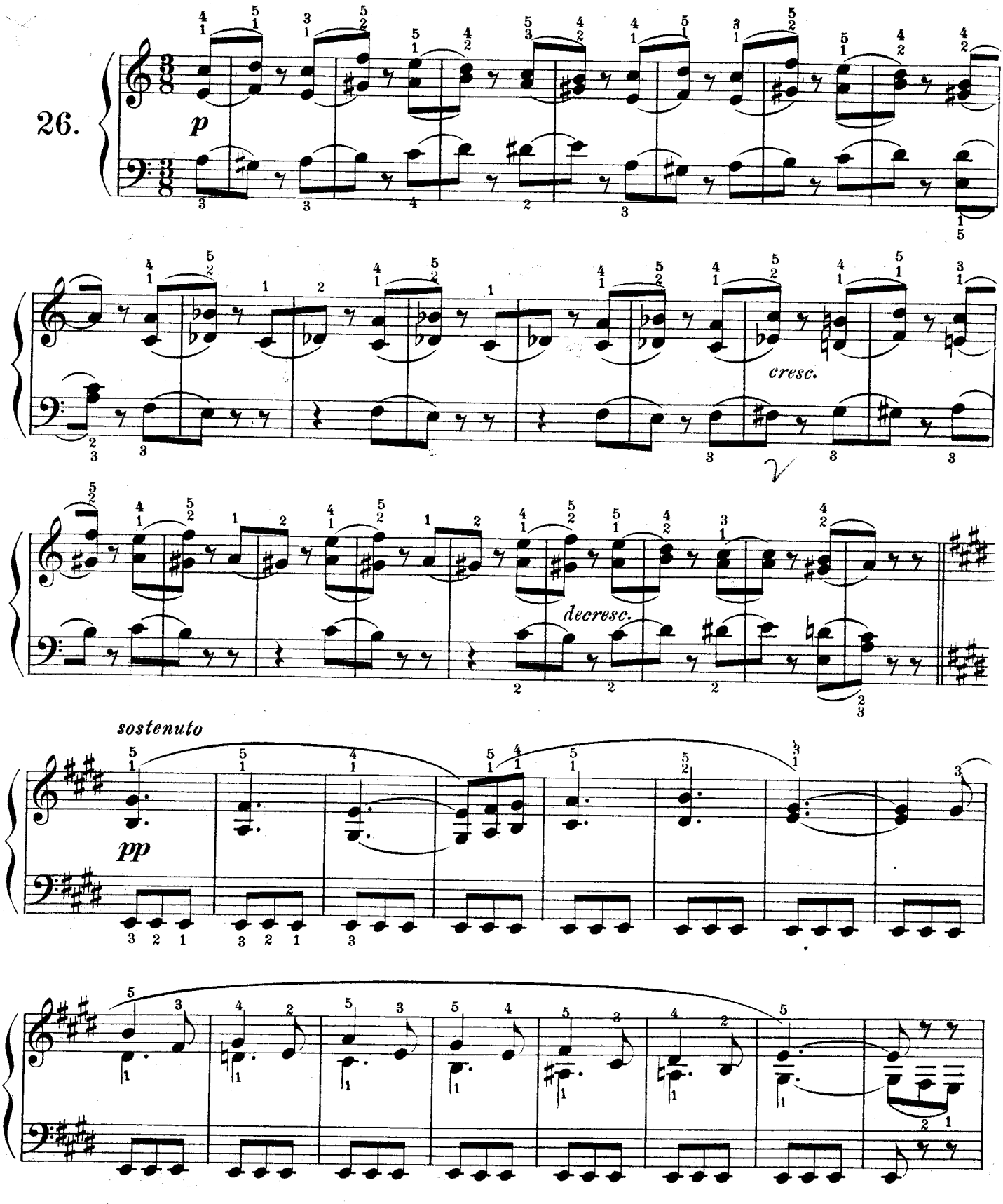

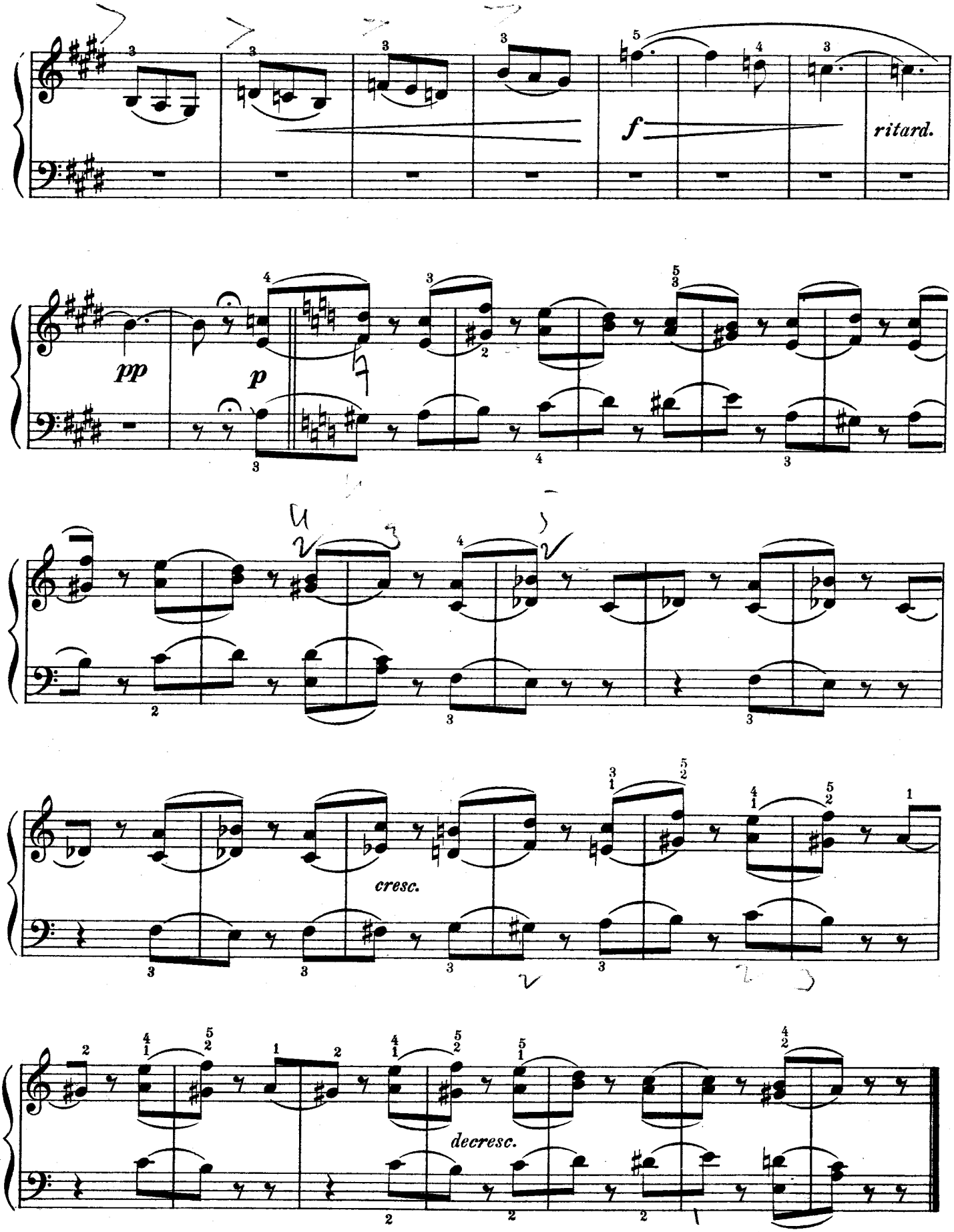
f
ritard.
pp
p
cresc.
decresc.

BITTE.

A REQUEST. UNE DEMANDE.

Andantino.

27.

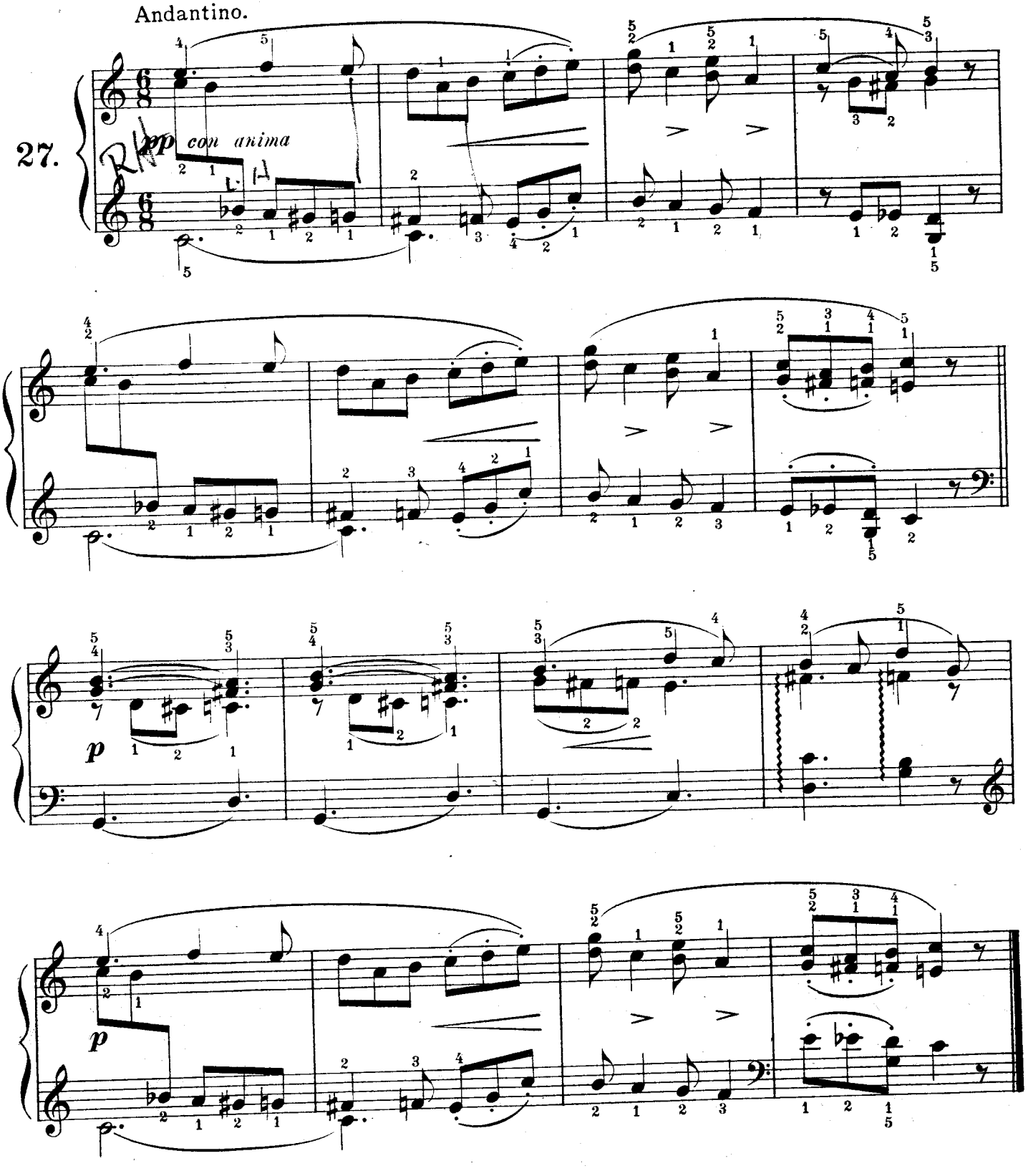

FRISCH GEWAGT!

ONWARD! EN AVANT!

28.

Vivace.

mf *f* *ff con fuoco* *decresc.* *mf* *f* *Fine.*

sostenuto *p*

D. C. al Fine.

JAGDSTÜCK.

THE HUNT. CHANSON DE CHASSE.

29.

Vivace non troppo.

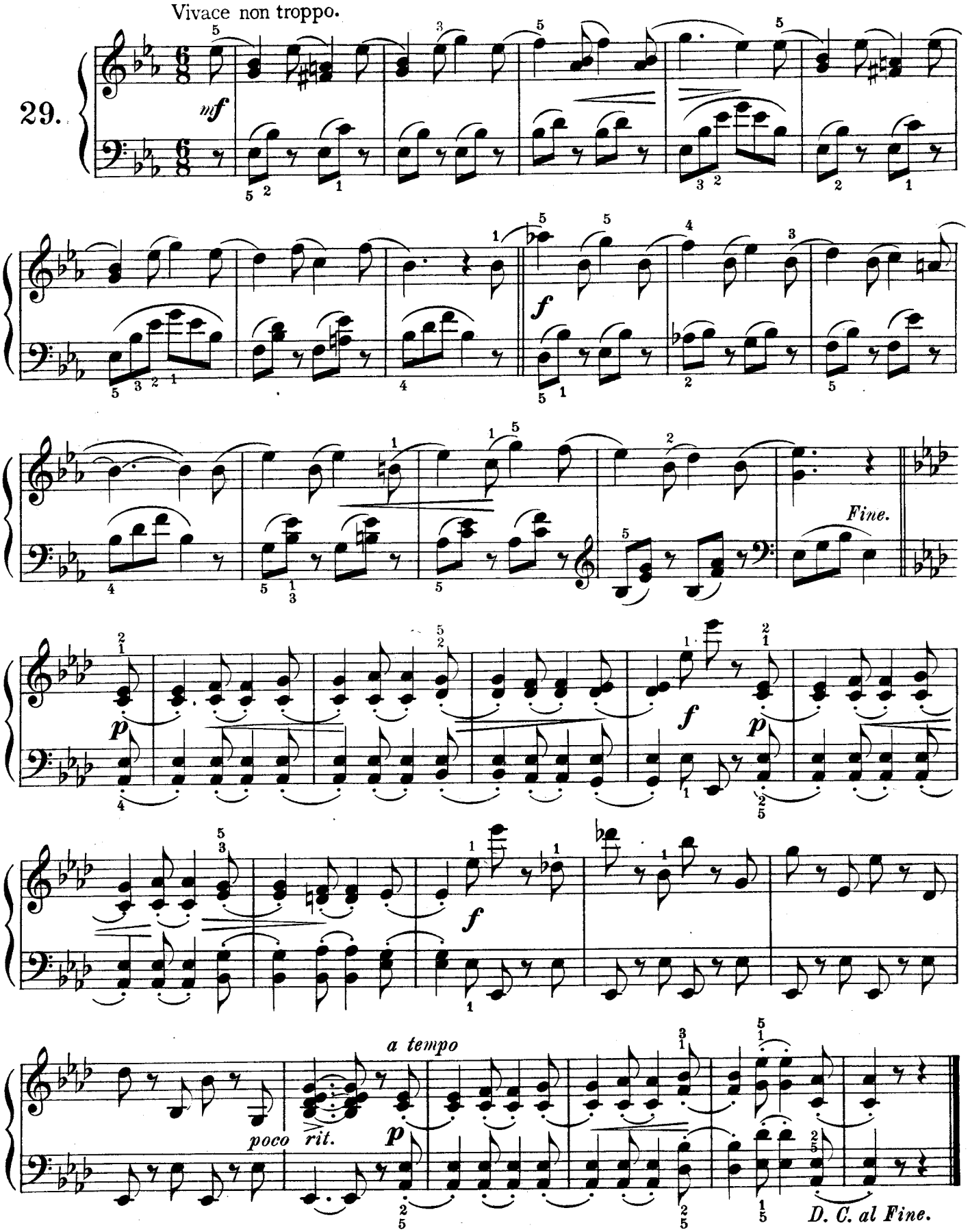

LIED OHNE WORTE.

SONG WITHOUT WORDS. CHANSON SANS PAROLES.

30.

Allegretto con moto.

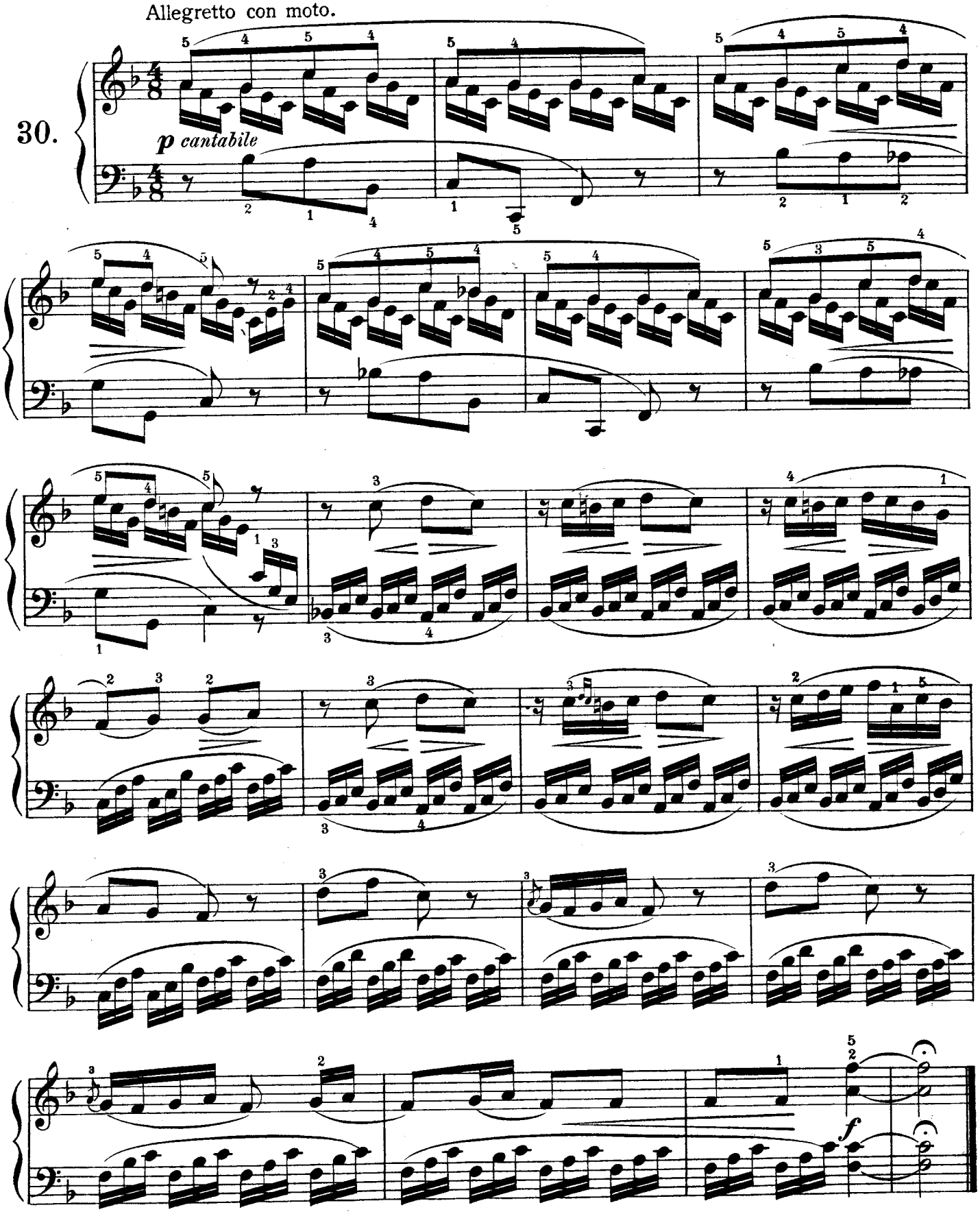

UNSCHULD.

INNOCENCE. L'INNOCENNCE.

31.

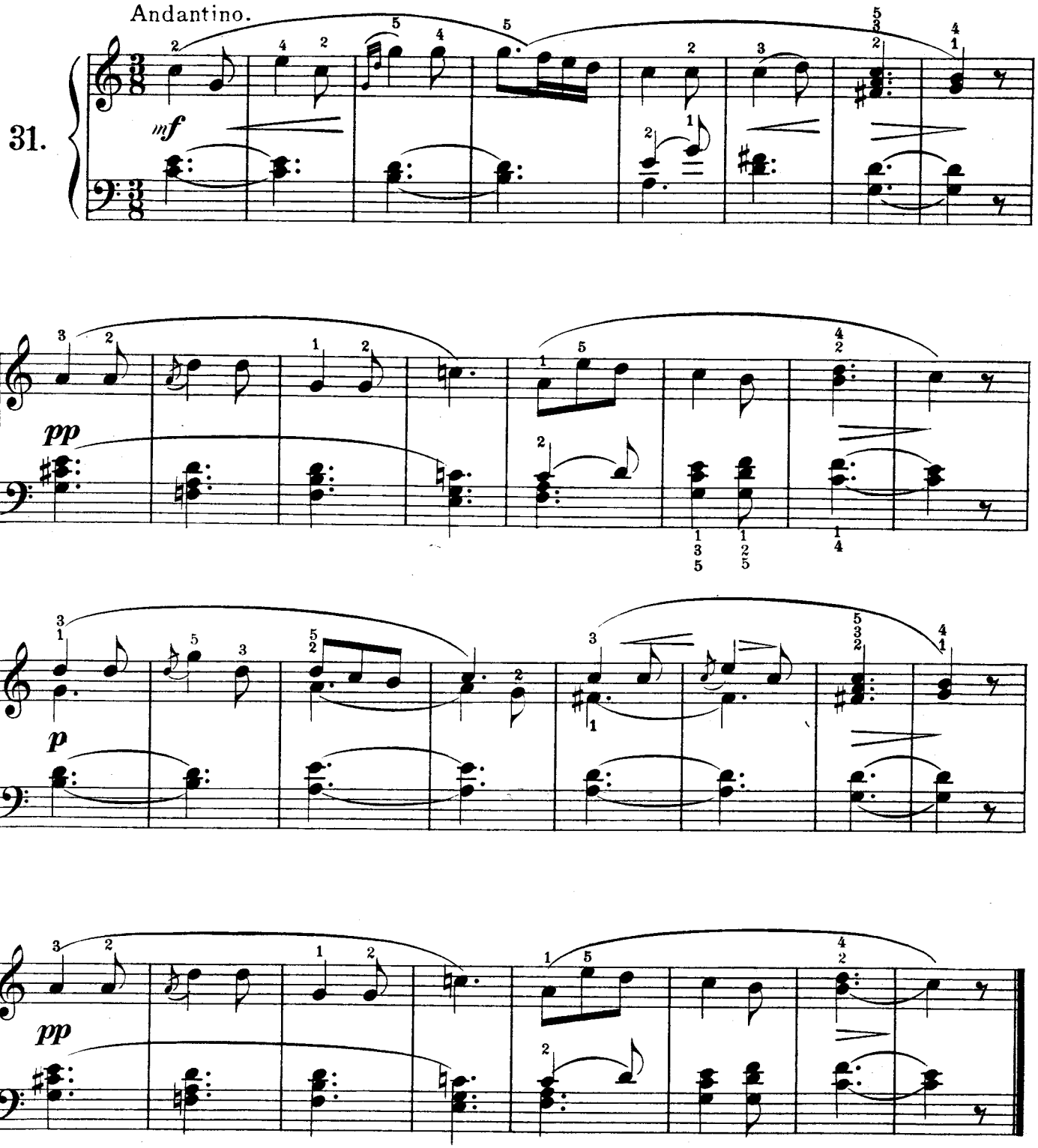

VERLUST.

A LOSS. UNE PERTE.

Andante con moto.

32.

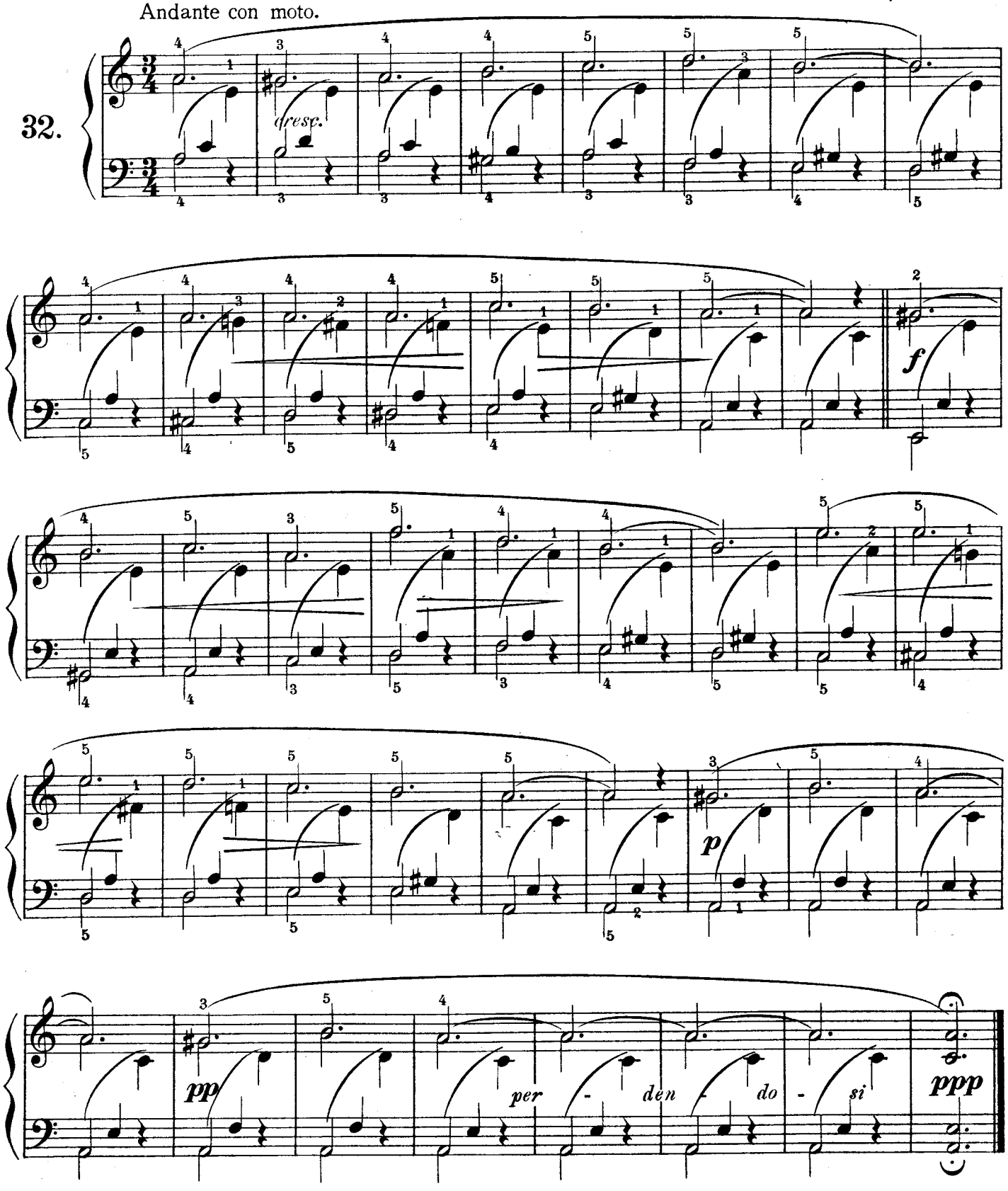

JUGENDMUTH.

YOUTHFUL COURAGE. COURAGE DE LA JEUNESSE.

Moderato, poco agitato.

33.

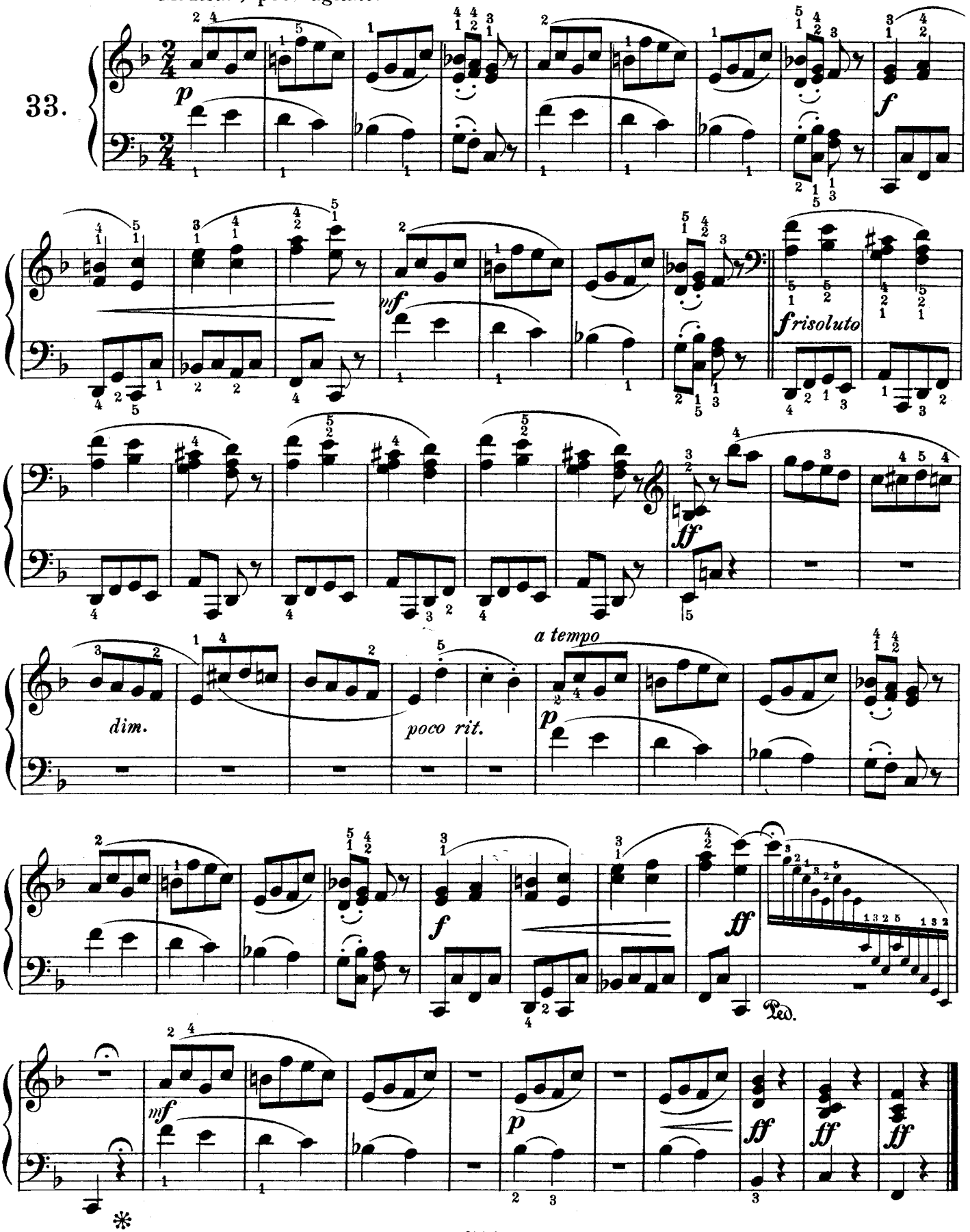

HYMNE.

HYMN HYMNE.

Maestoso, tempo di Marcia.

34.

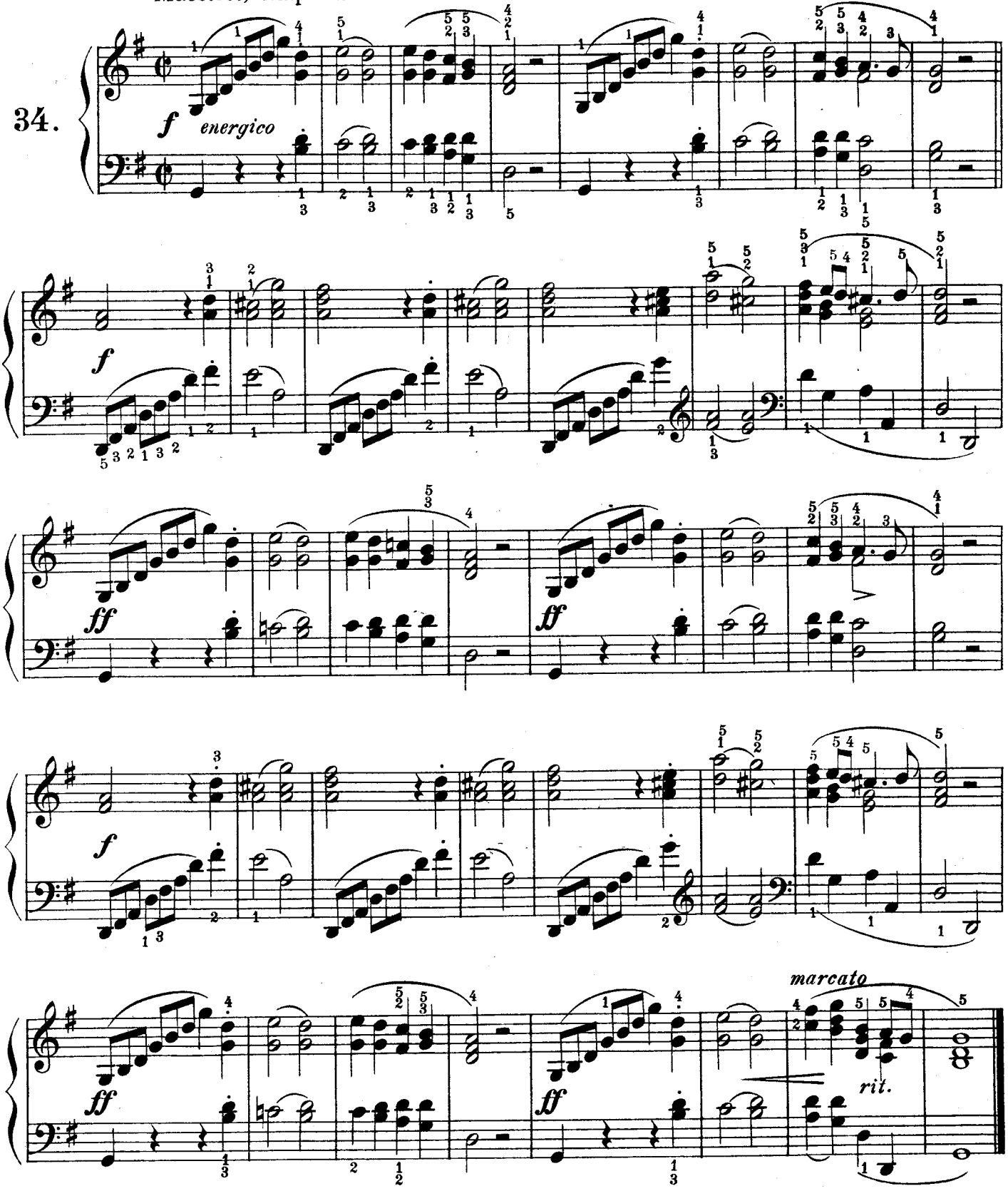

GUTE NACHT!

GOOD NIGHT! BONNE NUIT!

Adagio.

35.

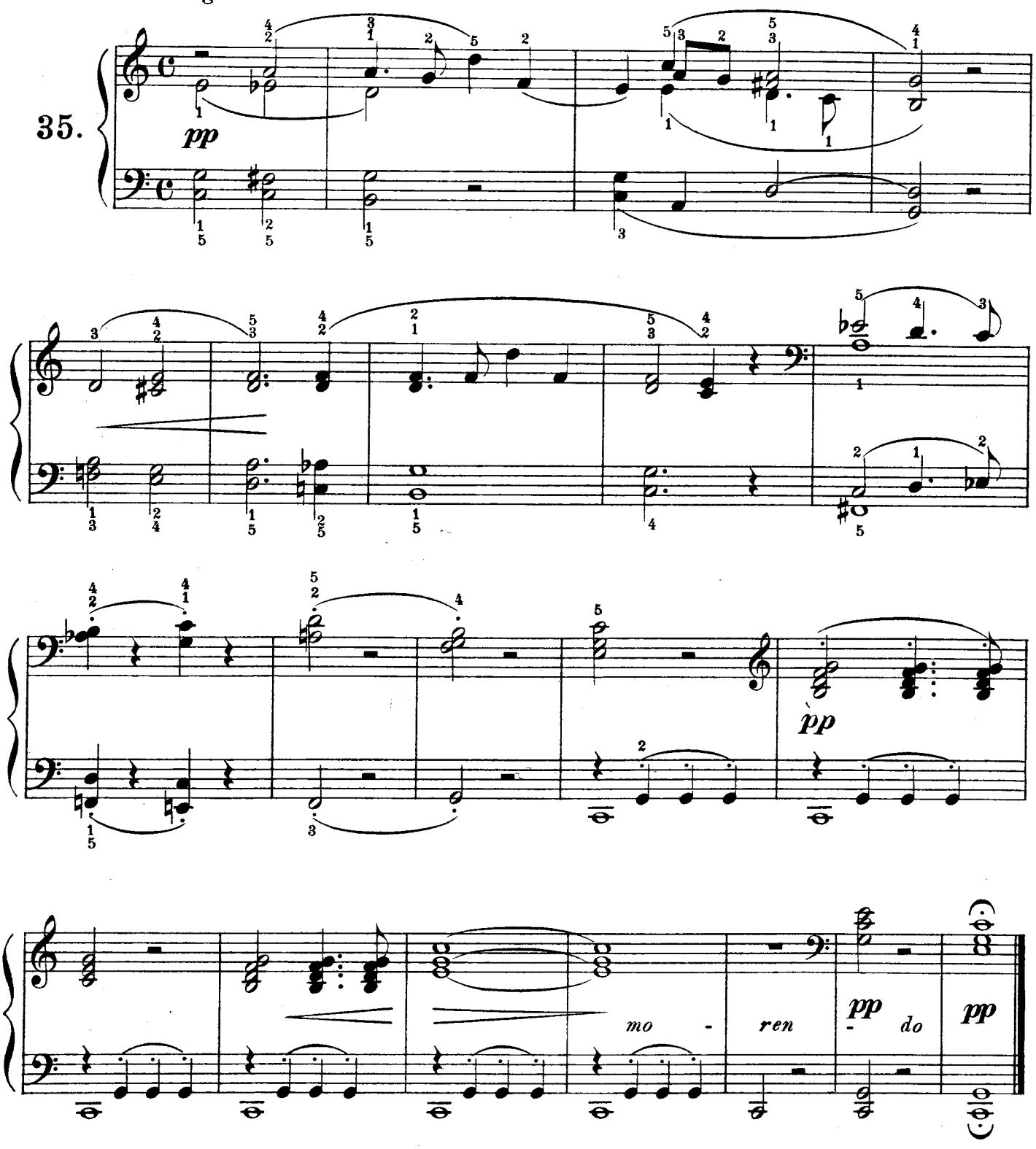

Augener's Music Printing Office