

23. 036.4
P-411

РЕПЕРТУАР ГИТАРИСТА

ШЕСТИСТРУННАЯ ГИТАРА

СВ

Выпуск

42

ПРЕЛЮДИЯ

Moderato cantabile

В. ШЕБАЛИН

Шестиструнная гитара

НОКТЮРН

Из музыки к комедии Шекспира „Двенадцатая ночь“

Andantino

Э. КОЛМАНОВСКИЙ

фл. 7

III VII

VI rit poco

a tempo иск. фл. VII

фл. 7-12-12!

II rall. dim.

a tempo II

The main musical score consists of five staves of music. The first staff begins with a treble clef, a key signature of one sharp (F#), and a 4/4 time signature. It contains several measures with fingerings (1, 2, 3, 4, 0) and dynamic markings like *dim.*. The second staff includes the instruction 'фл. 12' and 'фл. 7 - 12'. The third staff has a *pp* marking. The fourth staff has a *pp* marking and 'фл. 12'. The fifth staff has a *pp* marking and 'dim.'. Roman numerals II, III, IV, VII, and VII are placed above various measures. The music features complex rhythmic patterns, including triplets and sixteenth notes, and uses various fingerings throughout.

ХЕВСУРСКАЯ КОЛЫБЕЛЬНАЯ

О. ТАКТАКИШВИЛИ

Andantino

This section contains two staves of musical notation. The first staff is in 6/8 time, starting with a *p* dynamic marking and a circled '3' above the first measure. It features a melodic line with fingerings (1, 2, 3, 4) and a bass line with fingerings (1, 2, 3, 4). The second staff is in 4/4 time, starting with a Roman numeral 'II' above the first measure. It contains a complex rhythmic pattern with fingerings (1, 2, 3, 4, 0, 1, 2, 3) and a *pp* dynamic marking.

КАТАЛО́НСКАЯ ПЕСНЯ

Tranquillo espressivo

А. ИВАНОВ - КРАМСКОЙ

Chord diagrams: VII, V, VII, V, VII, V, VII, II, V, I, II, V, V, V, II, V, V, p, mf, p, p, mf, p, p, mf, dim., rall.

Dynamics: *mf*, *mf dolce*, *p*, *mf*, *dim.*, *rall.*

Tempo: *Tranquillo espressivo*

Other markings: ⑥ pe, ②, ③, ④, ⑤, Фл. 12

ТАНЕЦ

Ю. МЕЙТУС

Allegro non troppo

simile

PPP

pp

p

III II

III II

f marcato

piu. f

pp murmurando

sf

pp

ff con brio

f

piu. f

p sub.

cresc.

ppp leggiero

f marcato e cresc.

ff marcato

accel.

sff

АРИЯ

С. ФЕЙНБЕРГ

Andante

p

Фл. 12

Фл. 12

III

I

VII

p

pp

СКАЗКА

Moderato

A. БОРК

VI

V

p

mf

p

mf

- Staff 2:** Continues the musical material with a *dim.* (diminuendo) marking and a *cresc.* (crescendo) marking. It includes a second finger position marking (*II*).
- Staff 3:** Shows a melodic line with a *dim.* marking and a *cresc.* marking. It includes a second finger position marking (*II*).
- Staff 4:** Features a melodic line with a *cresc.* marking and a *f* marking. It includes a second finger position marking (*II*).
- Staff 5:** Continues the melodic line with a *f* marking and a *cresc.* marking. It includes a second finger position marking (*II*).
- Staff 6:** Shows a melodic line with a *ff* (fortissimo) marking and a *cresc.* marking. It includes a second finger position marking (*II*).
- Staff 7:** Features a melodic line with a *ff* marking and a *cresc.* marking. It includes a second finger position marking (*II*).
- Staff 8:** Shows a melodic line with a *ff* marking and a *cresc.* marking. It includes a second finger position marking (*II*).
- Staff 9:** Features a melodic line with a *ff* marking and a *cresc.* marking. It includes a second finger position marking (*II*).
- Staff 10:** Shows a melodic line with a *ff* marking and a *cresc.* marking. It includes a second finger position marking (*II*).

a tempo

Фл 12 7 12 5 3 5

Presto

ГРУСТНАЯ ПЕСЕНКА

Allegretto

В. РЕБИКОВ

p molto espressivo e cantabile

иск. фл.

più animato

фл. 12

фл. 12

p cresc.

f

Tempo I

p

иск. фл.

иск. фл.

mf cresc. rall. VII

ff

p

pp

ТАНГО

А ЛЬБЕНИС - СЕГОВИЯ

Andantino grazioso

VII

p

rit poco

a tempo

VII

p

VII

фл. 12

marcato

VII

VII

IX rit

VII

a tempo

(4)

(2)

фл. 7

II

II

mf

II

II

p

IV

IV

(5)

IV II IV VI

IX IX II rit poco

p *leggiero*

tenuto poco VII a tempo

фл. 1 2

rit con manincolia

a tempo pizz.

фл. 7 - - 7 - - 7 - -

МЕНУЭТ

Andante con moto

Ф. С О П

IV

ФУГА В КЛАССИЧЕСКОМ СТИЛЕ

В. КАБАЛЕВСКИЙ

Moderato sonore

I----- IV-----

f

(2)----- I----- IV-----

p

II----- II----- IV-----

p

V----- VI----- (3)

(4)

VI----- poco a poco II----- IV-----

f

II-----

f

IV VI IV

II VII

sub. pp

IX IV

II

allarg. II

a tempo

IV

VII

allarg. II

ff

VII

ff

II

ff

ОДНА В ЛЕСУ

Moderato

Ж. ТАЙФЕР

p

Фл. 12

V

Фл. 7

Фл. 12

Фл. 12

Фл. 7

Фл. 12

V

V

0
④
1 4 3 0
Фл. 12
p
Фл. 12
f
Фл. 12
Фл. 12

Фл. 12-7 VII
Фл. 12
Фл. 12
Фл. 12
Фл. 7
p

VIII
V
II
p
④
⑥
⑥

V
II
X
IX
cantabile

VIII
VII
VI
V
VIII
X
p
②
⑤
⑥

IX
VIII
VII
VI
VIII
VI
p

al tempo

II
 1 1 4
 6 4 3 1
 0 3 1
 rall.
 фл. 12
 фл. 12

фл. 12
f

p

rall.
p
 фл. 12
pp

ВАЛЬС

А. ЮМАЯМА

Tempo di Valse

фл. 7

Играть от знака $\frac{3}{8}$ до знака \oplus и перейти на Окончание фл. 12

Окончание

ВАРИАЦИИ

на тему русской народной песни

„Как ходил, гулял Ванюша“

Allegretto

М. ВЫСОТСКИЙ

III

f

I

Var. I

III

p

III

Var. 2

f

Вар. 5
иск. фл.

Bap. 6
Presto

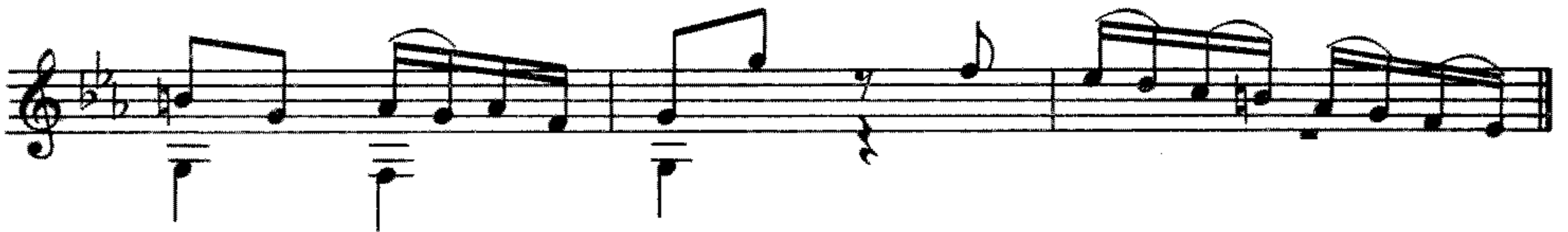
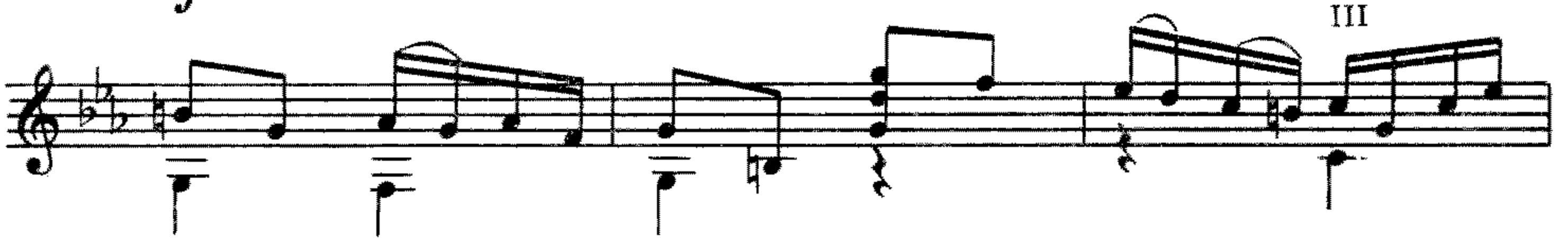

Coda

VIII

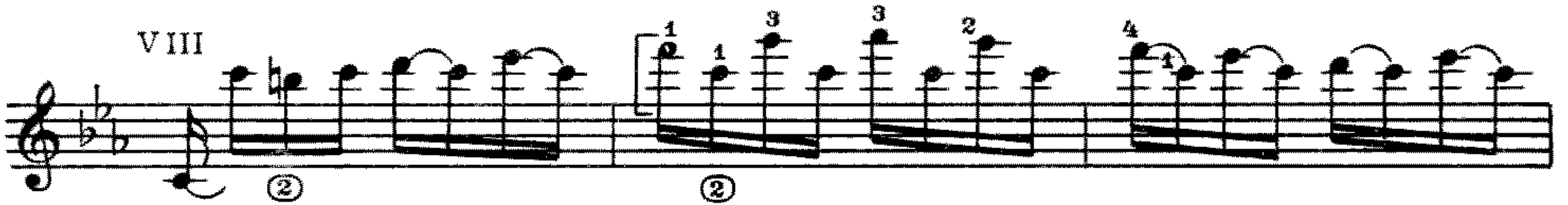

V III

Содержание

1. В. Шебалин. <i>Прелюдия</i>	1
2. Э. Колмановский. <i>Ноктюрн. Из музыки к комедии У. Шекспира «Двенадцатая ночь»</i>	2
3. О. Тактакишвили. <i>Хевсурская колыбельная</i>	4
4. А. Иванов-Крамской. <i>Каталонская песня</i>	6
5. Ю. Мейтус. <i>Танец</i>	7
6. С. Фейнберг. <i>Ария</i>	9
7. А. Борк. <i>Сказка</i>	10
8. В. Ребиков. <i>Грустная песенка</i>	13
9. Альбенис-Сеговия. <i>Танго</i>	14
10. Ф. Сор. <i>Менуэт</i>	17
11. В. Кабалевский. <i>Фуга в классическом стиле</i>	20
12. Ж. Тайфер. <i>Одна в лесу</i>	24
13. А. Юмаяма. <i>Вальс</i>	27
14. М. Высотский. <i>Вариации на тему русской народной песни «Как ходил, гулял Ванюша»</i>	29

№ 2—переложение П. Вещицкого.

№ 3, 5, 6, 8, 11-13—переложение А. Борка

Нотное издание

РЕПЕРТУАР ГИТАРИСТА
ШЕСТИСТРУННАЯ ГИТАРА

Выпуск 42

Составитель Александр Павлович БОРК

Редактор В. Куканов. Лит. редактор Л. Тихомирова. Худож. редактор И. Дорохова. Техн. редактор О. Кузнецова. Корректор А. Пименова.

Н/К.

Сдано в набор 27.04.90. Подп. к печ. 01.11.91. Форм. бум. 60X90 1/8. Бумага офсетная № 2. Печать офсетная. Печ. л. 4,0. Усл. печ. л. 4,0. Усл. кр.-отт. 5,0. Уч.-изд. л. 5,17. Тираж 2000 экз. Изд. № 9284. Зак. № 3332 Цена 2 р.

Издательство "Советский композитор",
103006, Москва, К-6, Садовая-Триумфальная ул., 14-12

Московская типография № 9.
ИПО "Всесоюзная книжная палата" Госкомиздата СССР,
109033, Москва, Ж-33, Волочаевская ул., 40.