

МЗ 43
711

Антон Висков
Anton Viskov

ИЗ СТАРИННЫХ
ТЕТРАДЕЙ

FROM OLD
MANUSCRIPTS

ПЯТЬ ЛИРИЧЕСКИХ ПЬЕС
ДЛЯ ВИОЛОНЧЕЛИ (ИЛИ СКРИПКИ)
И ФОРТЕПИАНО

FIVE LYRICAL PIECES
FOR VIOLONCELLO (OR VIOLIN)
AND PIANO

Антон Висков

Anton Viskov

ИЗ СТАРИННЫХ
ТЕТРАДЕЙ

FROM OLD
MANUSCRIPTS

ПЯТЬ ЛИРИЧЕСКИХ ПЬЕС
ДЛЯ ВИОЛОНЧЕЛИ (ИЛИ СКРИПКИ)
И ФОРТЕПИАНО

FIVE LYRICAL PIECES
FOR VIOLONCELLO (OR VIOLIN)
AND PIANO

Москва • Moscow

ИЗДАТЕЛЬСТВО «КОМПОЗИТОР»
KOMPOZITOR PUBLISHING

2010

Содержание

	клавир	партия
Ария	3	2
Largetto	10	4
Ноктюрн	14	6
Ламенто	20	8
Ave Maria.....	25	10

РОССИЙСКИЙ
ГОС. ЦЕНТРАЛЬНЫЙ
БИБЛИОТЕКА
2010

Ария Aria

Антон Висков
Anton Viskov

Andantino

poco rit.

Andante

V-cello

Piano

12

sim.

16

19

22 **Andantino**

p

poco rit. Più mosso

25

mp

29

33

36

39

42

f *dramatico*

sim.

46

f *dramatico*

sim.

50

f *dramatico*

sim.

poco rit. **Andante**

54 *p* tranquillo

57

60 *f.*

63

p

66

poco rit.

p

69

Andante rit.

p

Largetto

Andante

1

12/8

mp

6

mp

p

10

11538

Poco più animato *V*

V *mp dolce*

Tempo I

29

34

39

43

47

51

55

rit.

58

Ноктюрн Nocturne

Andantino**poco rit. a tempo**

1

mp

8va

5

9

mp

13

17

21

25

30

poco rit. *Meno mosso*

34

39

poco a poco più animato

44

48 *poco rit.*

52 *a tempo* *poco rit.*

56 *Tempo I*

59

62

65

68

71

74

mp

78

82

86

poco rit.

p

Lamento

Lamento

poco rit. a tempo

1

mp

p dolce

8

15

21

Poco più animato

mp

26

con passione

31

35

39

43

espressivo

48

dramatico *mp*

poco rit. Con moto

p

55

61

poco più largo

66

70

74

79

84

mf con passione

mf con passione

88

tranquillo

tranquillo

92

poco rit. *poco più sostenuto*

pp

pp

96

pp

Ave Maria

Andante

19

23

27

31

35

39

44

49

Нотное издание

**Висков Антон Олегович
ИЗ СТАРИННЫХ ТЕТРАДЕЙ**

**Пять лирических пьес
Для виолончели (или скрипки) и фортепиано**

**Редактор В. Сумароков
Художник М. Цветкова
Техн. редактор Е. Блюменталь**

Форм. бум. 60x84¹/₈. Печ. л. 6,5.
Уч.-изд. л. 7,15. Изд. № 11538
Тираж 100 экз. Цена договорная.

Издательство "Композитор"
127006, Москва, Садовая - Триумфальная ул., д. 12/14

*Тел./факс 8(495) 650-16-70
E-mail: shop@idk.su*

VIOLONCELLO

Violoncello

2

Из старинных тетрадей

From old manuscripts

Ария Aria

Антон Висков
Anton Viskov

Andantino

poco rit.

Andante

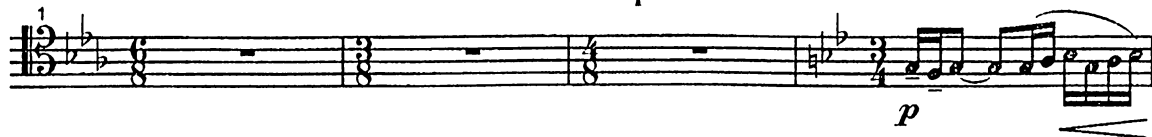

Andantino

poco rit.

Più mosso

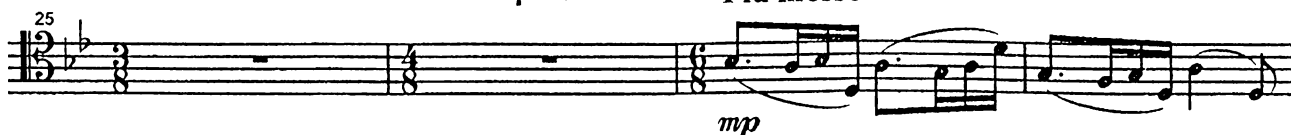

Violoncello

33

36

39

43

f drammatico

50

poco rit.

55

p tranquillo

59

64

68

p *rit.*

Violoncello

Largetto

Andante

1 5 *mp*

9

13

17 *Poco più animato*

21 *mp dolce*

24

27

Violoncello

Tempo I 4

31 *mf*

39

42

46

50

53

56 rit.

59 *f*

Ноктюрн Nocturne

1 Andantino 2 poco rit. a tempo

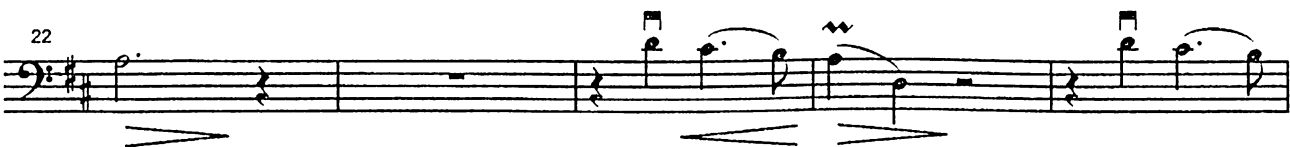

Violoncello

45

50

poco rit. a tempo

f

2

poco rit.

Tempo I

56

mf

61

66

71

76

81

85

poco rit.

p

Lamento

Lamento poco rit. a tempo

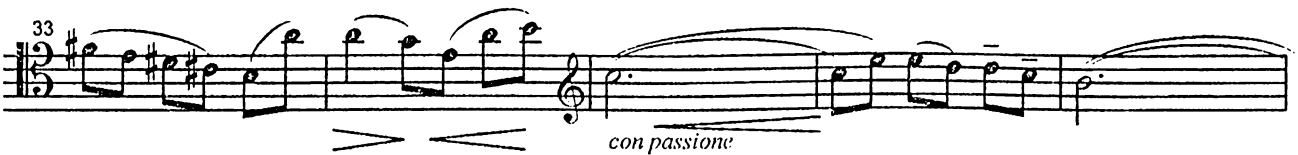

Violoncello

48 *poco rit.*
dramatico

54 *Con moto*
mp

60

65 *poco più largo*

70 *f tragico*

76 *poco rit. Tempo I*
p con dolore

82 *mf con passione*

89 *poco rit. poco più sostenuto*
pp
tranquillo

95

Ave Maria

Andante

1 8

p *espressivo*

13

17

23

27

32

37

43 7

p

VIOLINO

Из старинных тетрадей

From old manuscripts

Ария Aria

Антон Висков
Anton Viskov

Andantino poco rit. Andante

Andantino

poco rit. Più mosso

33

36

39

43

f *dramatico*

50

poco rit.

Andante

55

p *tranquillo*

59

64

68

poco rit. *rit.*

p

Violino

4

Larghetto

Andante

5

V

mp

9

13

Poco più animato

V

17

21

mp dolce

24

27

Violino

Tempo I

Violino musical score, measures 31-60. The score is written on a single treble clef staff in 4/4 time. It begins with a dynamic marking of *mf* and a *V* (Violino) marking. The music consists of continuous sixteenth-note passages with various slurs and accents. Measure 31 starts with a *V* marking and a *mf* dynamic. Measure 39 features a *V* marking. Measure 42 has a *V* marking. Measure 46 has a *V* marking. Measure 50 has a *V* marking. Measure 53 has a *V* marking. Measure 56 is marked *rit.* and has a *V* marking. Measure 59 has a *f* dynamic marking. The score concludes with a double bar line at the end of measure 60.

Ноктюрн Nocturne

Andantino poco rit. a tempo

1 *mp*

7

12

17 *mp* *p*

22

27

31

35 *p* *tranquillo* *poco a poco più animato*

40

Violino

Lamento

1 Lamento poco rit. a tempo 4

mp

21 Poco più animato

mp

33

con passione

38

43

espressivo

48 *poco rit.*
dramatico

54 *Con moto*
mp

60

65 *poco più largo*

70 *f tragico*

76 *poco rit. Tempo I*
p con dolore

82 *mf con passione*

89 *poco rit. poco più sostenuto*
tranquillo pp

95

Violino

Ave Maria

Andante

1 8

p *espressivo*

13

17

22

26

31

36

42 7

p