

Твеси

ДЛЯ АНСАМБЛЕЙ

БАЯНОВ

ВЫПУСК ВТОРОЙ

СОВЕТСКИЙ КОМПОЗИТОР • МОСКВА — 1961

ПЬЕСЫ

ДЛЯ АНСАМБЛЕЙ БАЯНОВ

Выпуск II

Составители
С. КОНЯЕВ и Е. МАКСИМОВ

СОВЕТСКИЙ КОМПОЗИТОР
Москва 1961

СОДЕРЖАНИЕ

Для дуэта баянов

	Стр.
1. <i>Ах ты, ноченька.</i> Русская народная песня. Обработка И. Белорусца*)	3
2. <i>Что от терема, да до терема.</i> Русская народная песня. Обработка А. Марьина	5
3. <i>Чабан.</i> Пастушечий наигрыш. Обработка С. Коняева	8
4. <i>Гусачок.</i> Украинский народный танец. Обработка А. Воеводина, переложение Е. Ухлина	12
5. В. Захаров. <i>Полька.</i> Обработка Б. Голубева	17

Для трио баянов

6. <i>Ой, Иван-то ты, Иван.</i> Русская народная песня. Обработка И. Белорусца*)	24
7. <i>Ой, за гаем, гаем.</i> Украинская народная песня. Обработка Е. Максимова	28
8. <i>Переница.</i> Румынский народный танец. Свободная обработка Н. Чайкина, переложение С. Коняева	33
9. А. П. Бородин. <i>Мужская пляска из оперы «Князь Игорь».</i> Переложение Е. Максимова	42
10. С. В. Рахманинов. <i>Итальянская полька.</i> Переложение В. Зорина	50

Для квартета баянов

11. А. Салин. <i>Русская песня.</i>	54
12. О. Казани. <i>Русская народная песня.</i> Обработка А. Ключарева, переложение А. Салина	60
13. Е. Кузнецов. <i>Кадриль</i>	65

*) Для пения с сопровождением ансамбля баянов

РАЗНЫЕ АВТОРЫ ПЬЕСЫ ДЛЯ АНСАМБЛЕЙ БАЯНОВ Выпуск II

Редактор Ю Блянов Лит. редактор И. Супинская Художник А. Иванов
Технический редактор А. Шусер Корректор И. Минович

Сдано в производство 24/III-61 г Подп. к печ. 2/VIII-61 г Форм. бумаги 60×92¹/₈.
Печ л («физич») 9,5 Уч-изд л, 9,5. Тираж 7540 Изд. № 2442 Заказ типографии 1961

Цена 95 к.

Всесоюзное издательство «Советский композитор», Москва, В-35, Софийская набережная, 30

Московская типография издательства «Советский композитор», Москва, Ж-88, 1-й Южнопортовый проезд, 17.

АХ ТЫ, НОЧЕНЬКА

Русская народная песня

Обработка И. Белоруца

Медленно и печально

Голос

Баян I

Баян II

p *mf* *p*

p *mf* *p*

p *mf*

1. Ах ты, но-чень-ка, ноч-ка тем - на - я! Ноч-ка тем-на - я,

Да ночь о - сен - ня - я!

Для повторения

Для окончания *pp* *замедляя*

Что ты, // ах, не в люб-ви жи-вет!

Ах ты, ноченька,
Ночка темная!
Ночка темная,
Да ночь осенняя!

Что ты, ноченька
Принахмурилась?
Что ж ты, темная,
Да пригорюнилась!

С кем же ноченьку —
Ночку темную,
С кем осеннюю
Да коротать буду?

Нету батюшки,
Нету матушки,
Только есть у меня
Да мил — сердечный друг...

Есть один у меня
Мил сердечный друг,
Да и тот со мной
Ах, не в любви живет!..

ЧТО ОТ ТЕРЕМА, ДА ДО ТЕРЕМА

Русская народная песня

Обработка А. Марьина

Не спеша

Баян I

p *mp*

Баян II

p *M* *mp* *M* *#7*

mf *mf*

M *mf* *mf*

f *f*

замедляя

Б-н I

Б-н II

в темпе

ЧАБАН

Пастушечий наигрыш

Обработка С. Коняева

В умеренном темпе

Баян I

trp 7

Баян II

p 7

M 7

M 7

замедляя

ГУСАЧОК

Украинский народный танец

Обработка А. Воеводина
Переложение Е. Ухлина

1 Скоро

Повторить с начала до слова «Конец»

ПОЛЬКА

В. ЗАХАРОВ
Обработка Б. Голубева

Подвижно

Баян I *ff*

Баян II *f*

Б

М

7

Б

В

М

7

Б

1

М

7

Б

System 1: Vocal line starts with a melodic phrase. Piano accompaniment features chords and arpeggios.

System 2: Vocal line continues with a melodic phrase. Piano accompaniment includes chords and arpeggios.

System 3: Vocal line continues with a melodic phrase. Piano accompaniment includes chords and arpeggios.

System 4: Vocal line continues with a melodic phrase. Piano accompaniment includes chords and arpeggios.

System 5: Vocal line continues with a melodic phrase. Piano accompaniment includes chords and arpeggios.

System 6: Vocal line continues with a melodic phrase. Piano accompaniment includes chords and arpeggios.

4

f с блеском

sf

f

7

Б

7

Б

7

Б

7

Б

7

Б

7

Б

7

Б

5

dim. mp

dim. 7 mp

mp

1.

2.

6

mp mf

mp mf

Б М

mf

Б М М

ОЙ, ИВАН-ТО ТЫ, ИВАН

Русская народная песня

Обработка И. Белорусца

В темпе

mp

1. Ой, И - ван - то ты, И - ван, где ты ве - чер про - па - дал, да ой, и ляль,

mp

p *sf* *f*

1.2.3.

ой, и ляль, ой, да ля - ли, ля - ли, ля - ли.

mf *p*

mf *p*

p

*) При переходе к четвертому куплету не исполняется.
с 2442 к

замедляя

ДОВОЛЬНО
p МЕДЛЕННО

4.

4. На у - ли - це

p

8

p *pp* *p*

p *pp* *p*

pp *p*

про - гу - лял, во скри - поч - ку про - иг - рал, да ой, и ляль,

tr cresc.

tr cresc.

tr cresc.

tr cresc.

tr cresc.

Быстро

ой, и ляль, ой, да ля-ли, ля - ли, ля - ли.

Ой, Иван-то, ты, Иван,
Где ты вечер пропадад,
Ой, и ляль, ой, и ляль,
Ой, да ляли, ляли, ляли.

У девушки не бывал,
Сударушки не видал?
Ой, и ляль, ой, и ляль,
Ой, да ляли, ляли, ляли.

«Не гневайся на меня
Что я не был у тебя».
Ой, и ляль, ой, и ляль,
Ой, да ляли, ляли, ляли.

«На улице прогулял,
Во скрипочку проиграл».
Ой, и ляль, ой, и ляль,
Ой, да ляли, ляли, ляли.

ОЙ, ЗА ГАЕМ, ГАЕМ

Украинская народная песня

Обработка Е. Максимова

Широко

Баян I

Баян II

Баян III

f *pp* *f*

f *pp* *f*

f *pp* *f*

Б

Б

Б

7

7

В

(°)

В

1 Умеренно скоро

mf весело, игриво *sf*

mf

sf mp mf

mp

Б 7 Б 7 Б 7 Б 7 Б 7 Б 7

замедля

замедля

Б 7 Б 7 Б 7 Б 7 Б 7 Б 7

4 Медленно, певуче

p

p

p

8

8

8

8

8

7

ПЕРИНИЦА

Румынский народный танец

Свободная обработка Н. Чайкина
Переложение С. Коняева

Оживлённо

Баян I

Баян II

Баян III

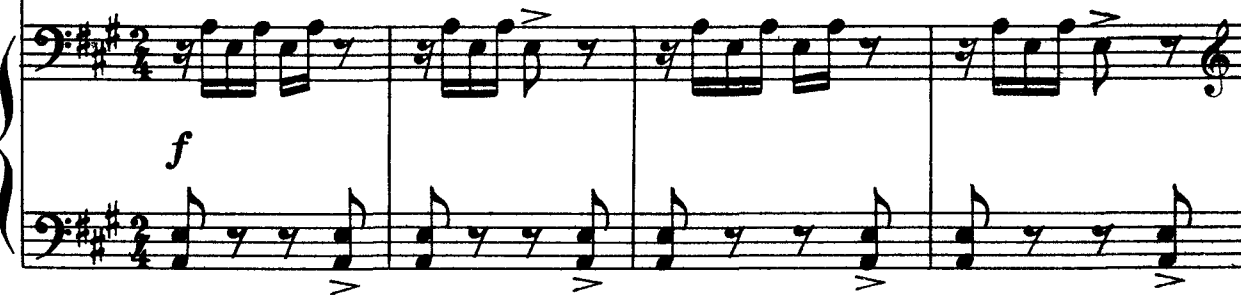

1

2

3

4

5

9

10

mf cresc.

mf cresc.

mf cresc.

МУЖСКАЯ ПЛЯСКА

из оперы „Князь Игорь“

А. П. БОРОДИН
Переложение Е. Максимова

Очень скоро

Баян I

Баян II

Баян III

mf

p

mf

p

8

mf dim. poco a poco

f dim. poco a poco

f dim. poco a poco

ускоряя

pp *cresc. poco a poco*

pp *cresc. poco a poco*

cresc. poco a poco

sf

sf

sf

ИТАЛЬЯНСКАЯ ПОЛЬКА

С. В. РАХМАНИНОВ
Переложение В. Зорина

Легко, изящно

Баян I

Баян II

Баян III

Dynamic markings include *pp sempre* (pianissimo sempre) and *p* (piano).

Performance instructions include *cresc.* (crescendo).

Fingerings are indicated by numbers 7 and 8.

Pedal markings are indicated by the letters М and Б.

РУССКАЯ ПЕСНЯ

А. САЛИН

Медленно

Баян I

Баян II

Баян III

1

simile

simile

mf

mf

mf

mf

8.....

8.....

8.....

8.....

О КАЗАНИ

Русская народная песня

Обработка А. Ключарева
Переложение А. Салина

Протяжно. Напевно

1

Баян I

Баян II

Баян III

Баян IV

2

В В В В

с 2442 к

1.

3

2.

замедляя

Музыкальный фрагмент, состоящий из пяти стaves. Первые три стaves — скрипка I, скрипка II и альт. Последние два стaves — бас. Ключевая подпись: один диэзис (F#). Тактовый размер: 6/4. Темп: замедляя. Музыка содержит различные нотные значения, включая штрихи, акценты и связки. В басовой линии присутствуют аккорды, обозначенные буквой 'B' и цифрой '7'. В конце фрагмента стоит двойная черта и цифра '6' в квадратике.

5 в темпе

Музыкальный фрагмент, состоящий из пяти стaves. Первые три стaves — скрипка I, скрипка II и альт. Последние два стaves — бас. Ключевая подпись: один диэзис (F#). Тактовый размер: 6/4. Темп: в темпе. Музыка содержит различные нотные значения, включая штрихи, акценты и связки. В басовой линии присутствуют аккорды, обозначенные буквами 'M' и 'B'. В конце фрагмента стоит двойная черта и цифра '6' в квадратике.

1.

2.

КАДРИЛЬ

Е. КУЗНЕЦОВ

Неспеша. Напевно

Баян I

Баян II

Баян III

Баян IV

p

p

p

mp

p

mp

Неспеша, постепенно ускоряя

p

mp

Б

mp

mp

mp

Б 7 М

7 7

Б 7 M

8

p M

The first system includes:

The second system includes:

8
p

8
p

8
p

p M 7

8
mf

8
mf

8
mf

mf M 7 M M

Цена 95 к.