

Концерт

для домры (балалайки) и ОРНИ

I часть

А. ЦЫГАНКОВ

Adagio misteriozo

Домра

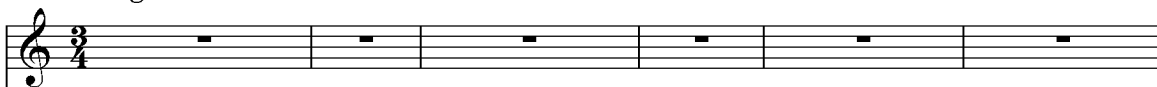

Фортепиано

poco a poco crescendo

Allegro vivo

21 *mp* *sim.*

24 *p* *Gliss.*

27

29 *mf* *sim.*

32

35

37

39

41

sf sf sf sf

43

f p mf

46

f sim. mf

49

mf sf mf sf sf sf

51 *pp* *sim.*

57

62 *mf* *ff* *sf sf* *sf sf*

Andante misteriozo

66 *p* *sul. pont.* *sf* *sf*

70 *pizz. cp.n.* *mp* *Pl.* *tr* *sf* *8va*

74 *(8va)* *f* *sf* *8va* *f* *sf*

78 *poco a poco accel.* *mp* *poco a poco accel.* *p sub.* *mp*

82 *mf* *f* *mf* *f* **Allegro**

85

85

88

f

p sub. cresc. e accel.

88

Allegro vivace

8^{va} -

91

sf

f

mf

91

95

sf

95

100

sf f

sf mf

105

Glissando

sf mf p

sf mf

110

mp

mp

115

mp

mp

120

poco a poco crescendo

125

ff

cresc. *f* *ff*

Tempo I

129

Glissando *sf* *mp* *ff*

sf *p*

133

mf

mf

136

136

sf sf mp

sva--

sf sf sf

p mf

6

sf sf sf mp

139

139

sva--

sf sf

mf f

6

sf sf mp

141

141

sva--

sf sf sf

sf sf

6

sf

6

6

143

143

p sub.

sf sf

p sub.

6

6

145

poco a poco cresc.

145

poco a poco cresc.

147

ff sf sf f

Glissando

147

ff sf sf f

150

sf sf f

Glissando

150

ff mf

153

mf

153

mf

155

sf

f sf ff

158

sim. *rall.*

mp p dim.

Темп неторопливого вальса

162

p espressivo

p mp

166

mp

170 *sim.*

mp

174

Glissando

178 **Неистово**

ff sf sf

Glissando

6

181

sf

sf

8vb

184

f *mp* *mf*

sf *f* *p* *mp* *mf*

188

mf *f*

mf *f*

Cadenza

192

mf *mp* *p с сарказмом* *p sub.*

rit. *sul. pontic.* *rall.*

rit. *mp*

196

accel.

196

199 *accel.* *rit.*

204 *sf mp rubato* *pp*

Медленно

207 *accel.*

211 *f* *sf pp*

Медленно *rit.*

216 *poco a poco crescendo e accel.*

220 *mf*

Allegro misteriozo

223 *f*

226 *ff*

229 *f*

Vivo

230

231

232

3 3 3 3 3 3

subito **p**

234

3 3 3 3 3 3

sim.
cresc.

ff³

241

3

Ritmично в темпе

Glissando
Gliss.
Gliss.
Gliss.
Gliss.

f **ff** **sf**

по приглушенным струнам

248

ff **sf** **ff** **sf** **sf** **sf** **f**

Pesante

pizz. cp.n. **Pl.**

255

sf **f**

pizz. cp.n. rit. **pizz. Б. n.**

261

p **mp**

Larghetto
trem.

266

p **pp** **ppp**

Tempo I (Allegro vivo)

rall. **rit.** **ord.**

pizz. cp.n.

271

p **p**

sim.

271

ppp

275

275

p

278

278

sva-

280

280

sva-

282

mf

282

mf

285

285

mf

288

288

sf sf mp

6

8va-1

290

290

sf sf mp

6

8va-1

292

292

sf sf mp

6

8va-1

mf f sf sf sf

294 *sf* *6* *6* *6* *6*

294 *sf* *sf* *sf* *sf*

296 *mf* *sf* *sf* *sf* *sf*

296 *sf* *mf* *sf* *sf*

298 *pp* *sim.* *sim.* *sim.*

298 *pp* *sim.* *sim.* *sim.*

305

marcato

310 *mf* *f* *sf* *f*

315 *sf* *mf*

320 *ff* *sf* *f* *f* *mf*

325 *sf* *sf* *mp* *sf*

330 *mp* *sf sf mp*

330 *p* *f* *p*

335 *sf sf*

335 *f*

340

340

345 *ff* *p sub.*

345 *f* *ff solo*

350

poco a poco cresc.

p sub. *poco a poco cresc.*

352

poco a poco cresc.

8vb-

355

sim.

8vb-

sf

357

sf *mp*

sf *pp*

360

poco a poco cresc.

360

poco a poco cresc.

364

mf

364

mf

366

366

368

f

368

f

370

370

372

372

372

375

375

375

378 *f* *8va* 0

381 *p sub.* *poco a poco cresc.*

383 *8va*

Иступлённо

385

fff *Sva*

ff *Иступлённо*

sf *sf* *sf*

389

ff

f 3 3 3 3 3

ff

f

392

3 3 3 3 3

poco *a* *poco* *dim.*

poco *a* *poco* *dim.*

394

mf

mp

397

mp

p

400

Lento

pp

morendo

p

405

rit.

ppp

ppp

8vb

II часть

Кондак акафиста пред иконою "Всецарица"

Светлая Русь

Larghetto

a tempo rit.

16 *p* *pp*

Allegretto ♩ = 132

20 *mp*

24

28

32

Andante

36

p cantabile

36 *rit.* *p*

41

p

41 *rall.*

45

mp

p sub.

45

49

mp

49 *mp*

53

mf

cresc.

56

mf

rall.

59

Maestoso ♩ = 72

f

mp

f

63

f

p

poco

a

f

p

poco

a

66 *poco cresc. e accelerando*

66 *poco cresc. e accelerando*

66 *poco cresc. e accelerando*

Maestoso $\text{♩} = 80$

69 *sf*

69 *ff*

69 *ff*

71

71

71

73

73

73

III часть

Allegro

Таинственный замок

18 *8va*
Pl.
f *sf* *p sub.*

21 *sf* *sf* *sf* *sf* *p sub.* *cresc.*

24 *mf* *mf*

27 *ff* *mp* *cresc.* *f*

31 *mp*

33 *f* *sva* *sf* *p* *pp*

36 *sf* *mp dolce espressivo* *mf* *p*

39

42

2

45

48

dim. *p* *p*

52

p *sf* *mf* *sf* *mf*

57

57

p *f*

p *sf*

61

61

66

66

sf *fff* *f*

71

71

ff *sf* *sf*

76 *8va*

mf

80 *pizz. cp. n.*

sf

84 *Pl.*
dim.

poco a poco dim.

88 *rit.* *8va* **Andante misterioso**
p molto espressivo

p molto espressivo

92

92

Piu agitato

8^{va}

mf

96

96

cresc.

99

(8^{va})

99

102

rit.

102

Molto misteriozo

105 *pp*

109

112 *rubato* *poco accel.* *rit.*

114 *recitativo* *rit.* *molto rubato* *p*

Tempo I

pizz. cp. II.

118 *mf* *pizz. cp. II.* *p*

118 *mf* *risoluto* *p*

123 *Pl.* *b* *>* *sf* *sf*

123 *p* *sf*

127 *p* *sf* *p* *sf* *p* *sf*

127 *pp*

132 *p* *mf*

132 *p* *mp* *mf*

137

mf *mp*

141

mf

145

mp *pizz. cp. n.*

150

f *sf* *mf* *sf* *sf*

Pl. 8^{va}

152

p *< sf*

p *pp molto espressivo*

155

pp molto espressivo

158

mp

161

mp

164

p

p non legato

168

sf

mf

p

sf

173

p

mf

p

mf

177

cresc.

cresc.

181

181

ff

ff

186

186

ff

ff

rit.

rit.

190

190

mf

194

194

p

mf

p

197

f *sf* *mp*

200

mf *sf* *mf*

203

f *sf*

Финал

Деревенский праздник

Adagio ♩ = 60

16 *a tempo*

p *p* *sf*

21 *Vivace*

f *p*

25

sf

29

33

sf *p* *sf*

mp *sf*

37

mf *sf*

mp *sf*

41

sim.

44

sim.

sf *mp*

48 *cresc.*

48 *cresc.*

52 *f sf*

52 *f sf*

57 *mf* *f* *mp*

57 *mf* *f* *mp*

61

65

sf sf p sf sf

p sub. sf

69

f sf

mf sf

73

pp sf sf

pp sf sf

77 (a tempo)

mp p

mp p

*) Автор использована тема русской народной песни "А я по лугу"

81 *mp* *sim.*

85

88

90 *mp* *sim.*

105

sf *f*

mf

108

mf

111

p *mf*

115

mf *sf*

6

118

ff

mf

121

sf

f

dim.

125

mp

rit.

Andante ♩ = 66

129

mp espressivo

p

**.) Автором использована тема донской казачьей песни "Туман ярм"

133

138

142

146

rubato

6

149

152

154

***)

155

***) возможна купюра от ⊕ до ⊕

Con moto

162 *f* 3 3 3 3 3 3 3 3

162 *mf* 3 3 3 3 3 3 3 3

165 3 3 3 *f*

165 *mf* 3 3 3 3 3 3 3 3

168 *cresc.* *p*

168 *f* *cresc.* *p sub.*

171

171

174 *cresc.* *poco* *a* *poco*

177 *sf* *ff*

179

181

183

183

8va

Vivace

185

185

(8va)

Glissande

sf

sf

188

Vrit.

Tempo I (Vivace)

188

192

192

sf

p

196

pp

196

pp

200

sf sf mp sim.

200

sf sf p

204

p

204

208

p³ sf

208

211 *mp* *p* *f*

214 *f* *sf* *f*

217 *p* *p_{sub.}*

221 *mp* *mf*

224 *mp*

226 *mf* *sf*

229 *mf*

232 *f* *ff* *sf*

235

ff

240

f *cresc.*

mf *cresc.*

245

249

p sub. *cresc.* *poco* *a* *poco*

p sub. *cresc.* *poco* *a* *poco*

254

cresc. *poco* *a* *poco*

254

258

262

cresc. *ff*

262

266

mf *p*

266

269

ff

ff

272

275

ff p sub.

sf

ff

p sub.

277

mf

mf

279

279

f

sf

sfz

rit.

ff *pesante*

sfz

sub

282

sf

sf

sf

287

287