1. ЛЕБЕДЬ

Из сюиты «Карнавал животных»

К. СЕН-САНС

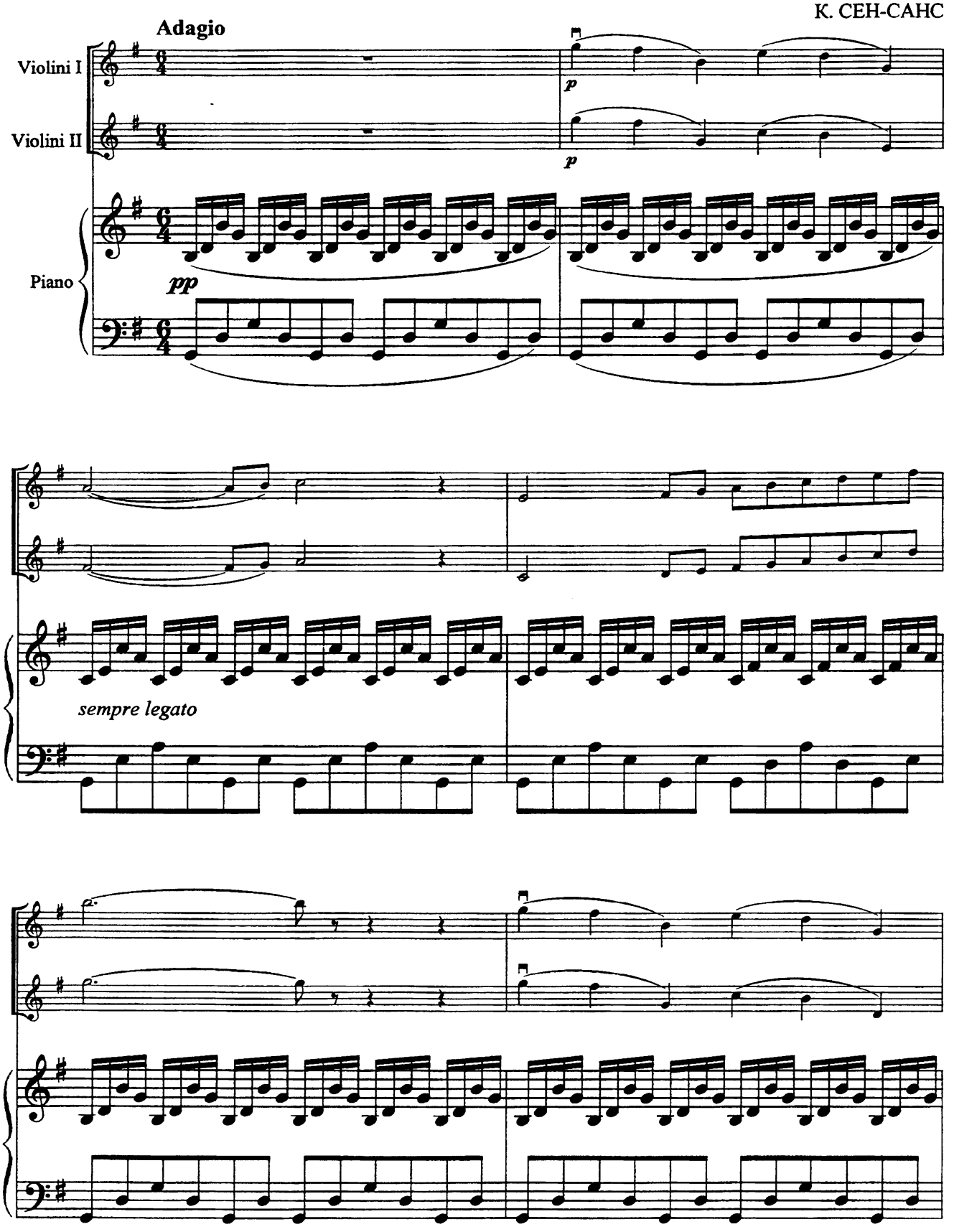

Файл скачан с сайта aperock.ucoz.ru

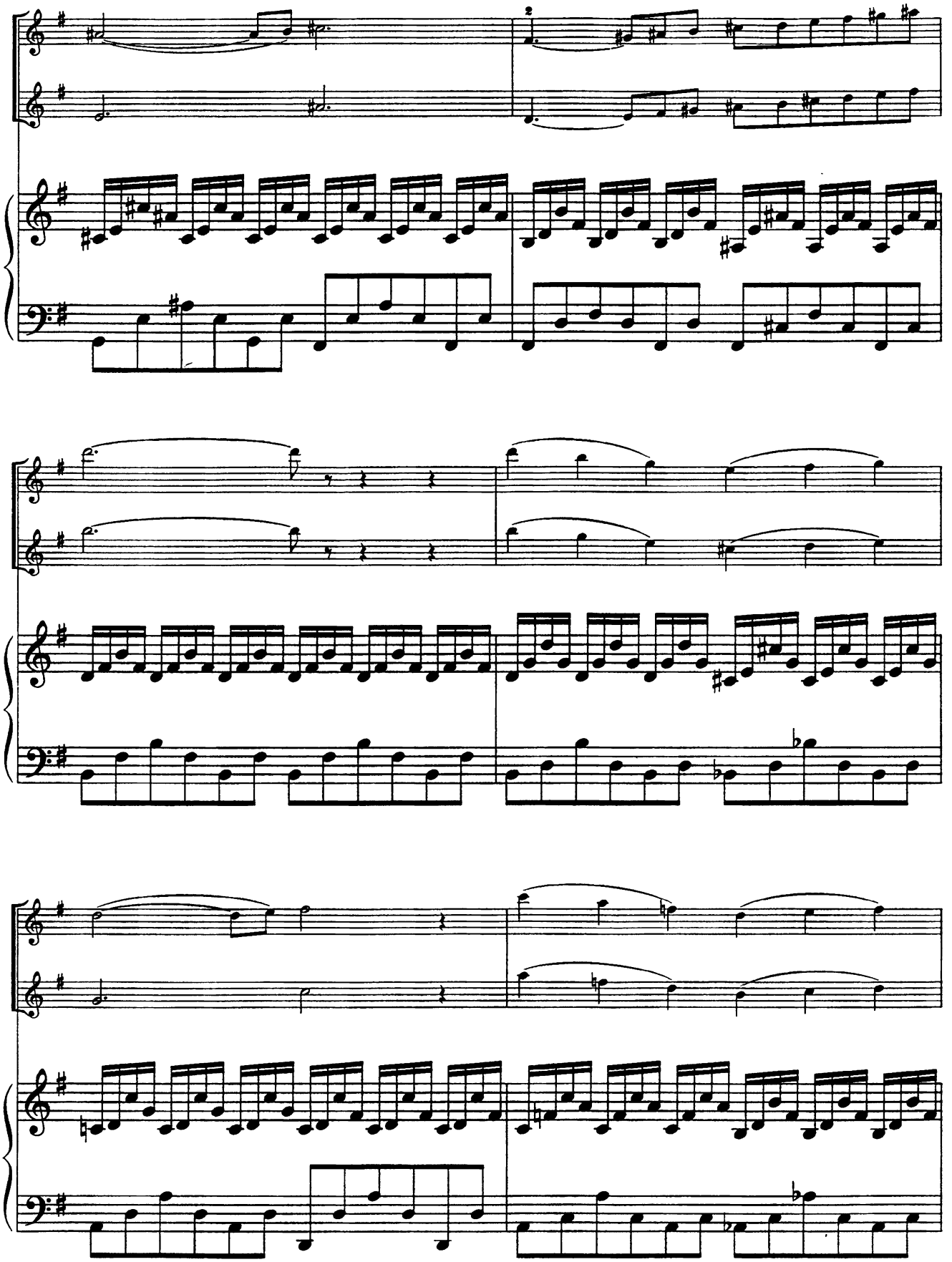

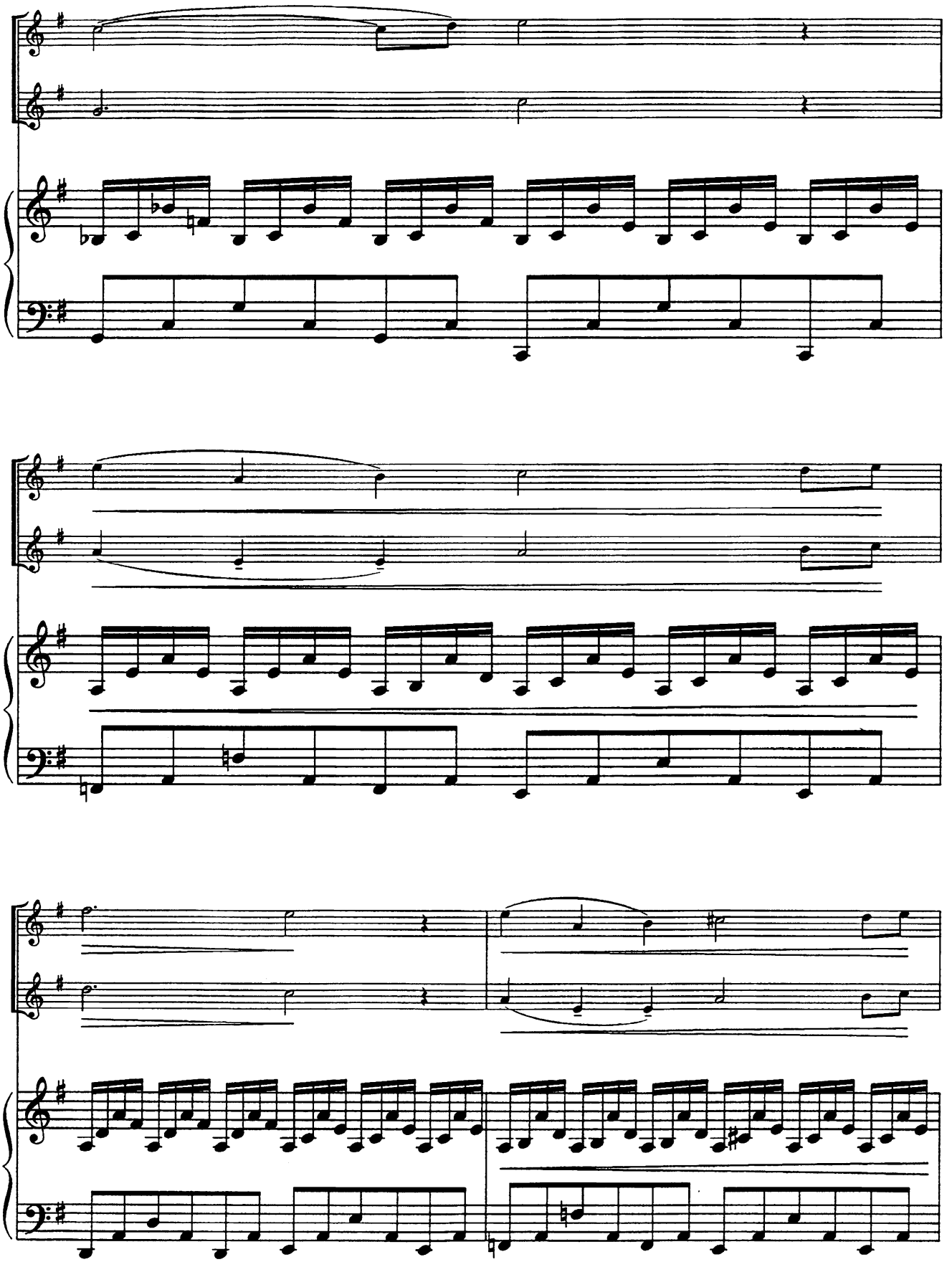

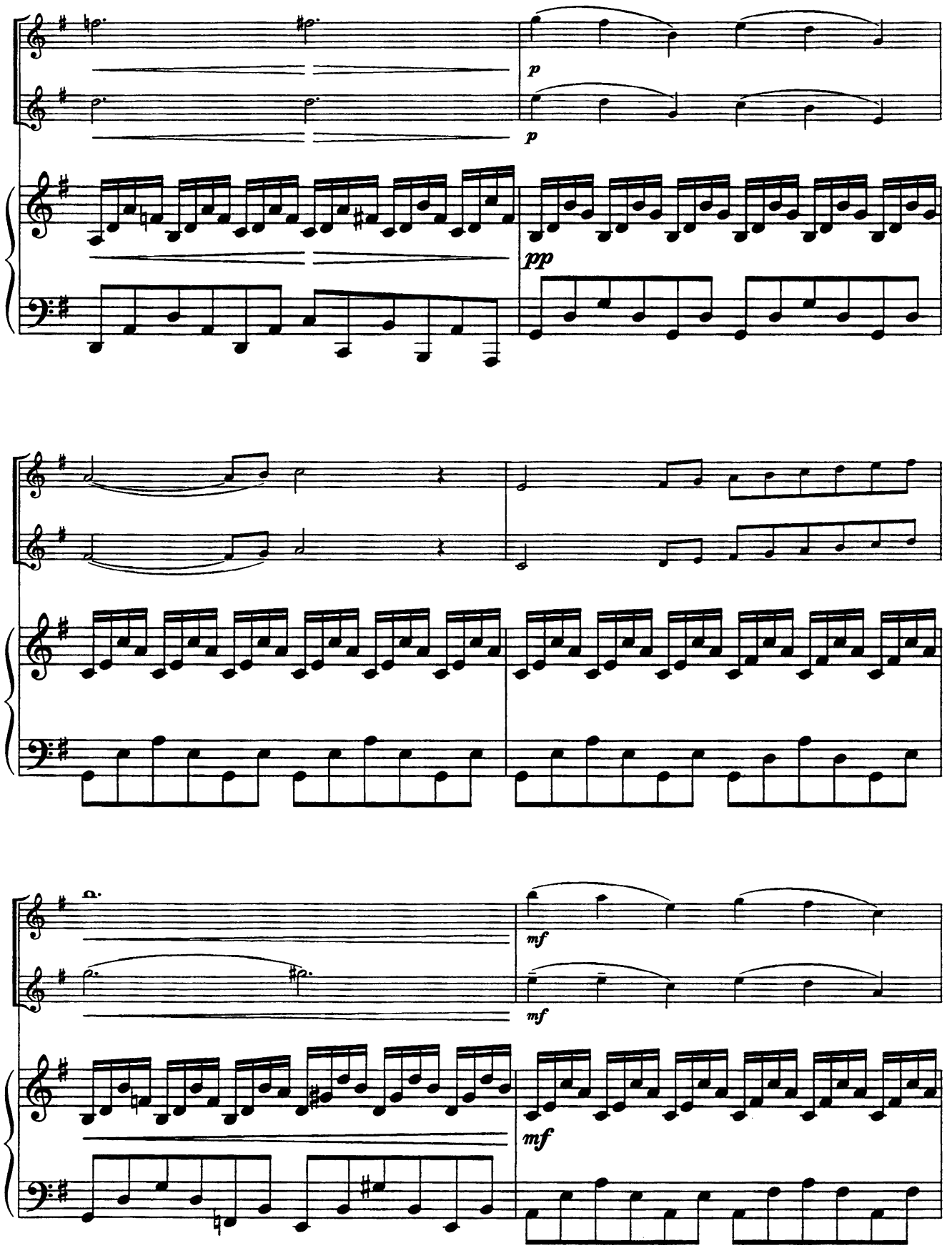
p
p
pp
mf
mf
mf

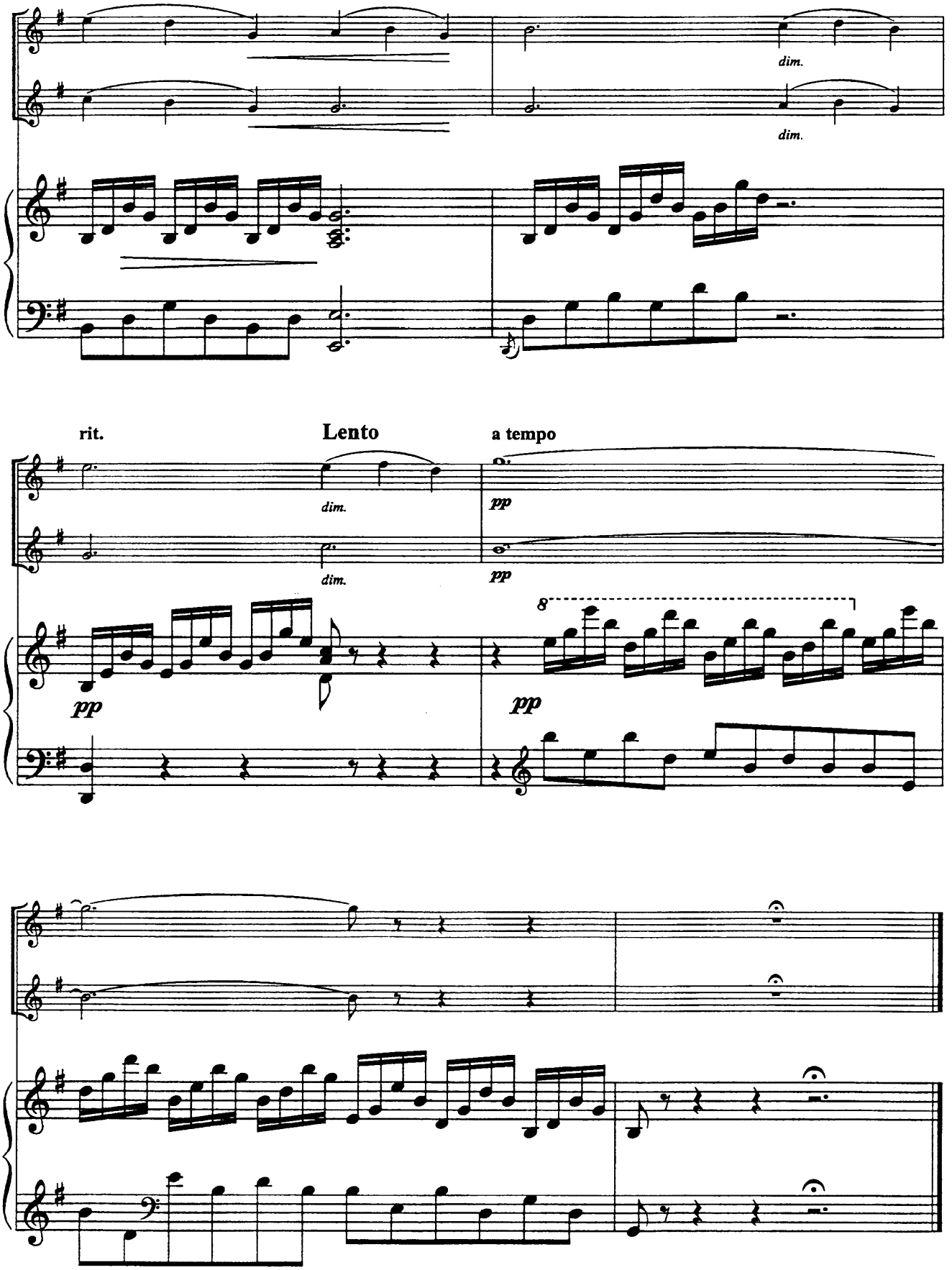
dim.
dim.
rit.
Lento
a tempo
dim.
dim.
pp
pp
8
pp
pp

2. НОКТЮРН № 3
(ГРЕЗЫ ЛЮБВИ)

Ф. ЛИСТ
Переложение А. ЧЕРНЕНКО

Poco allegro, con affetto

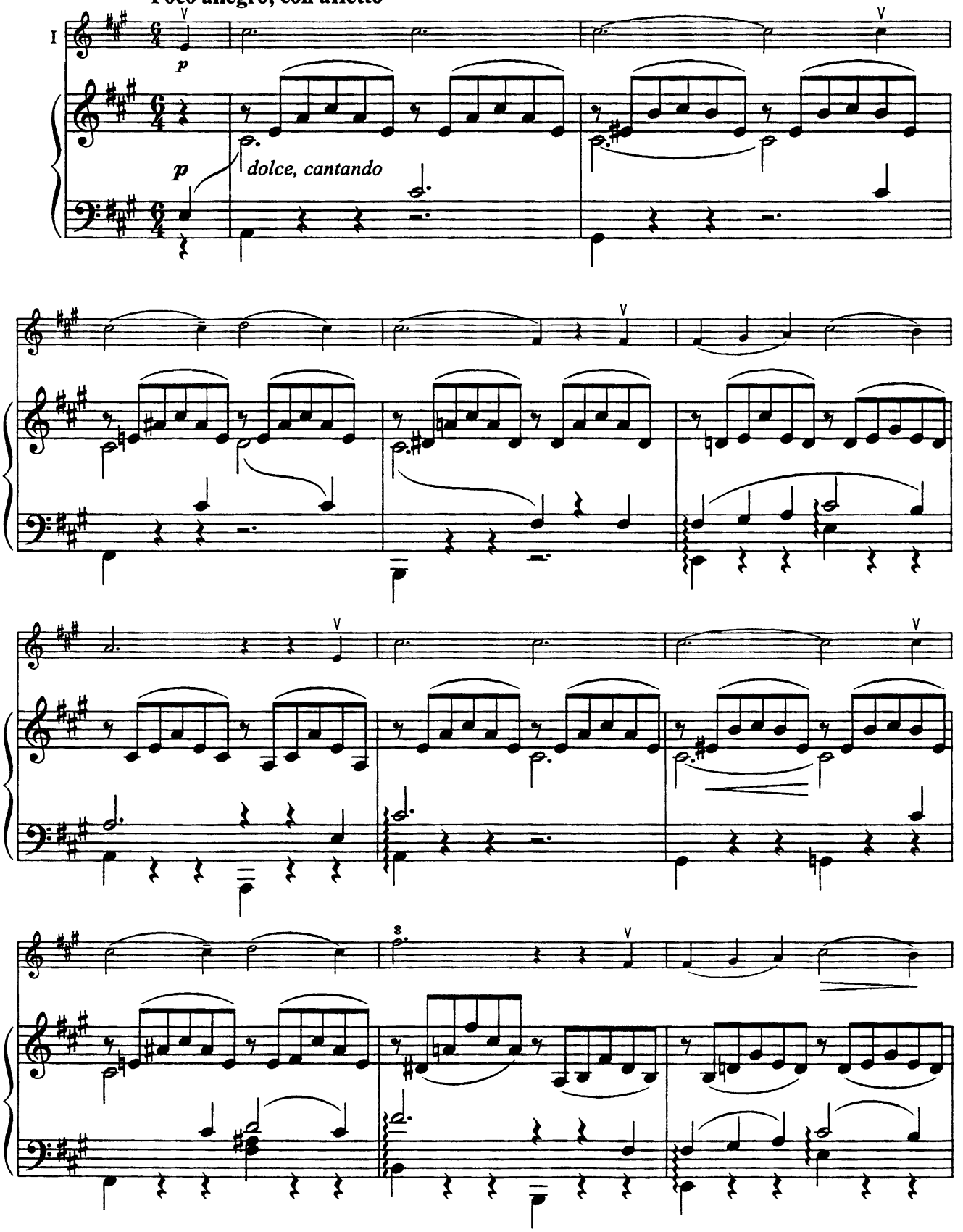

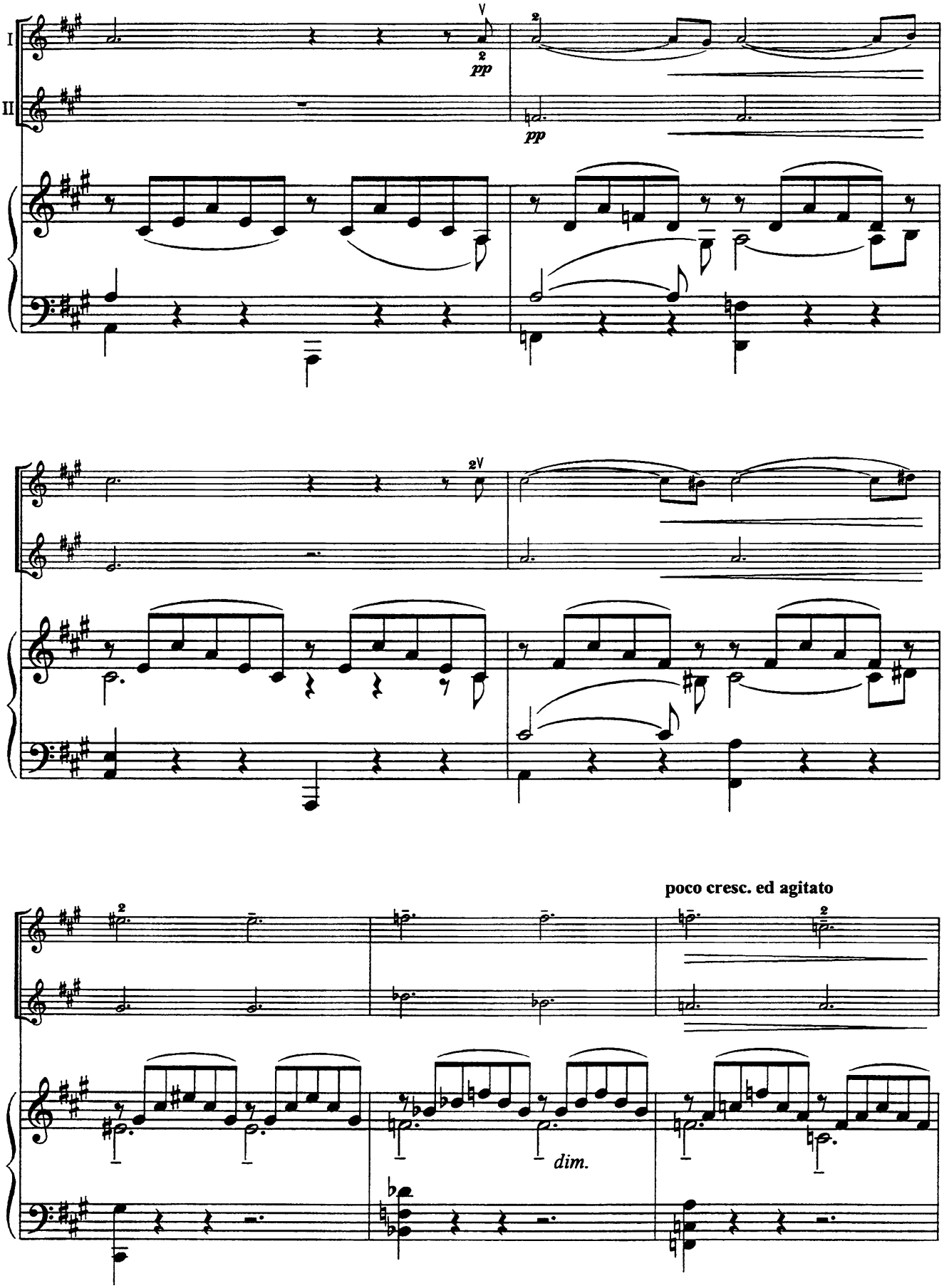
I
II
pp
pp
poco cresc. ed agitato
dim.

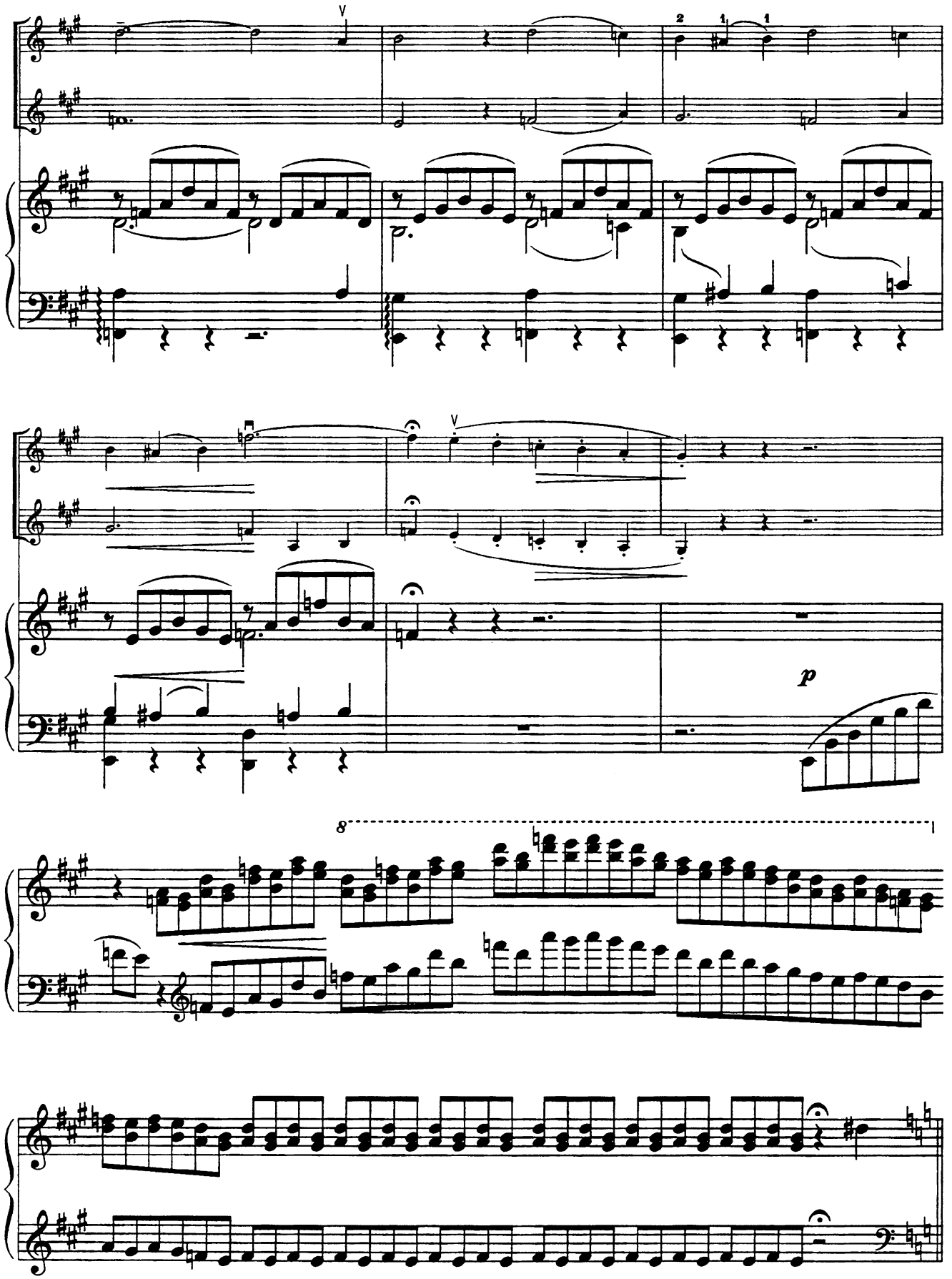
V
2 1 1
V
p
8

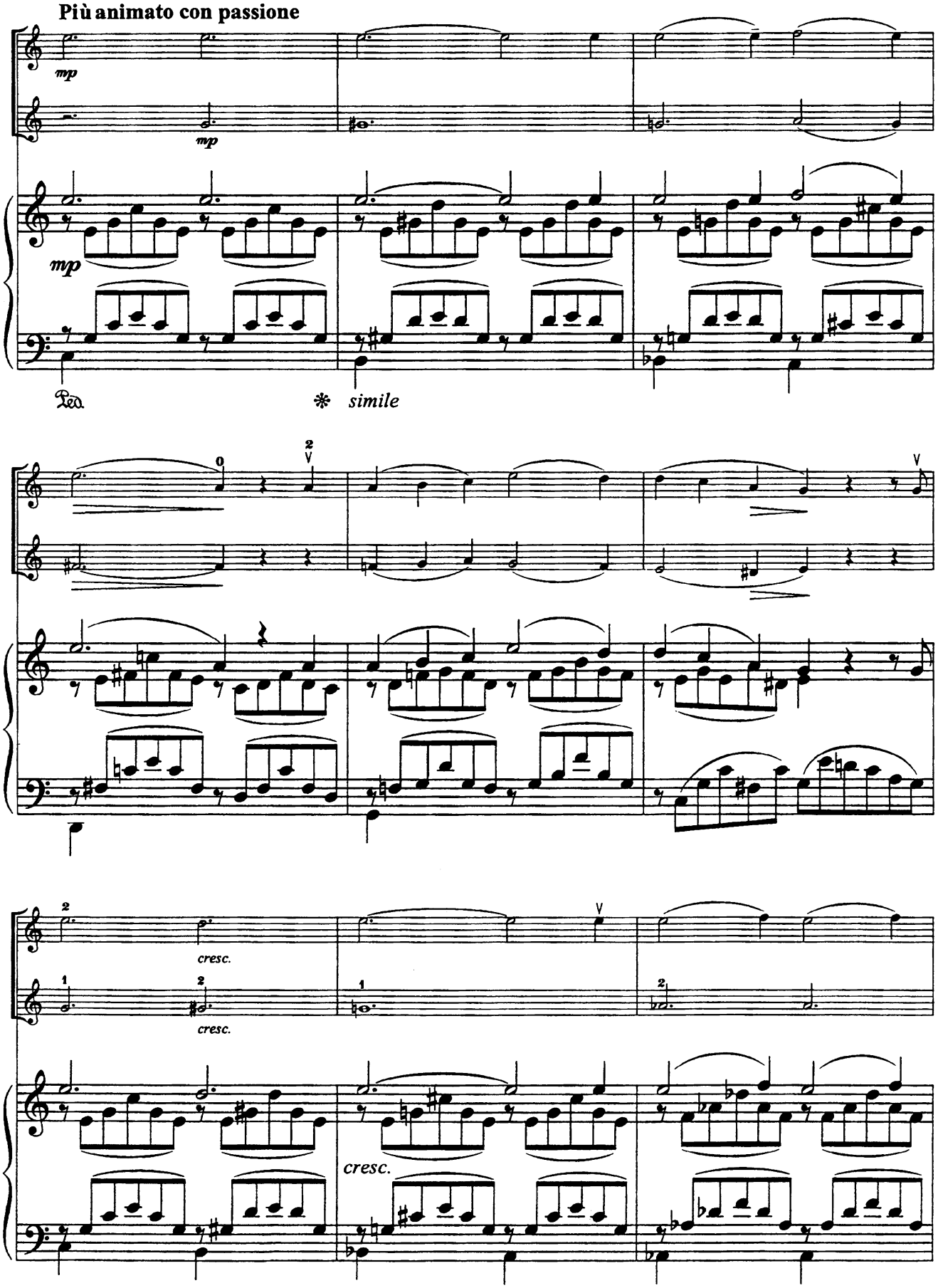
Più animato con passione
mp
mp
mp
Ped.
* simile
cresc.
cresc.
cresc.

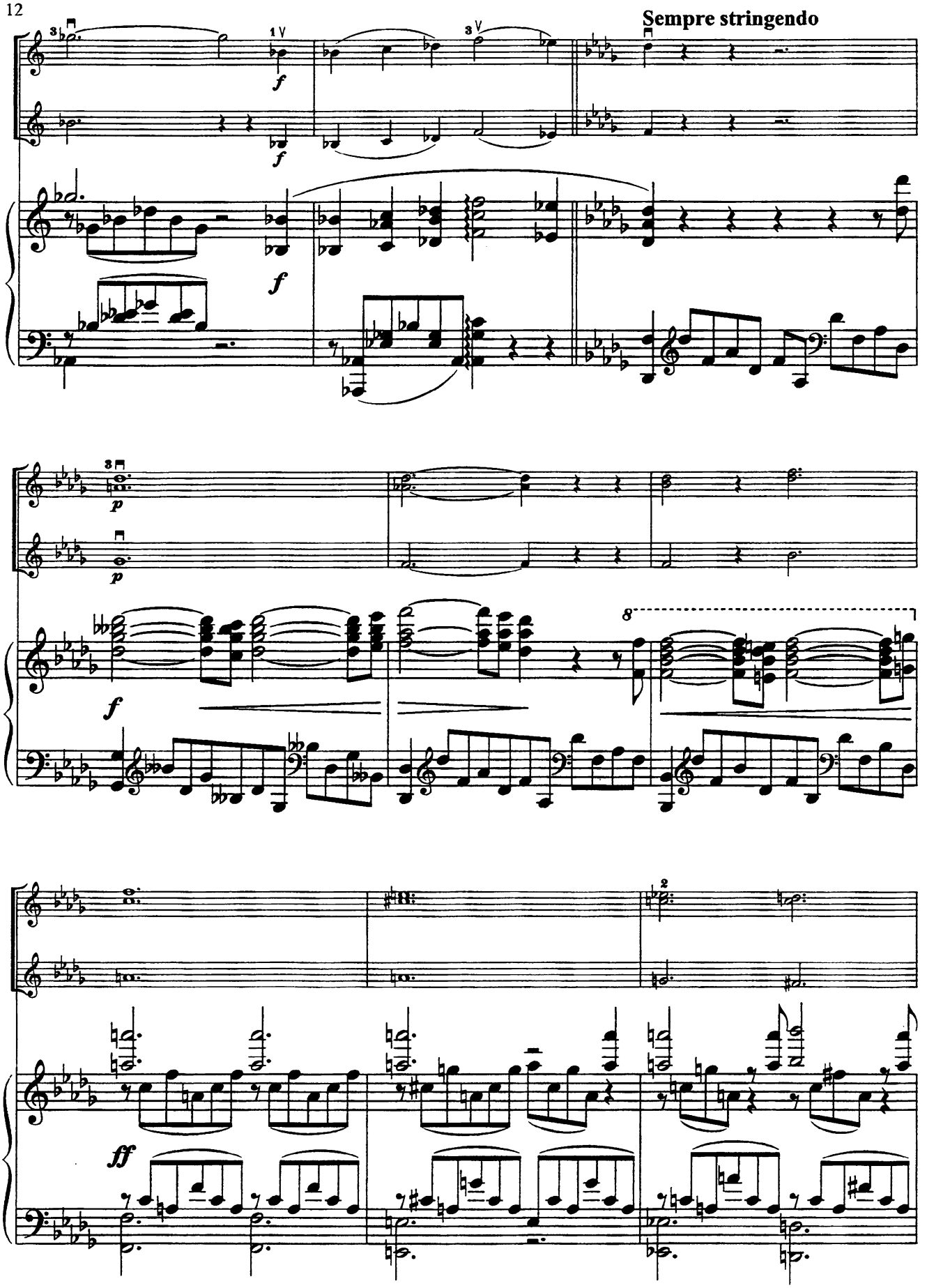
Sempre stringendo
f
p
ff
8

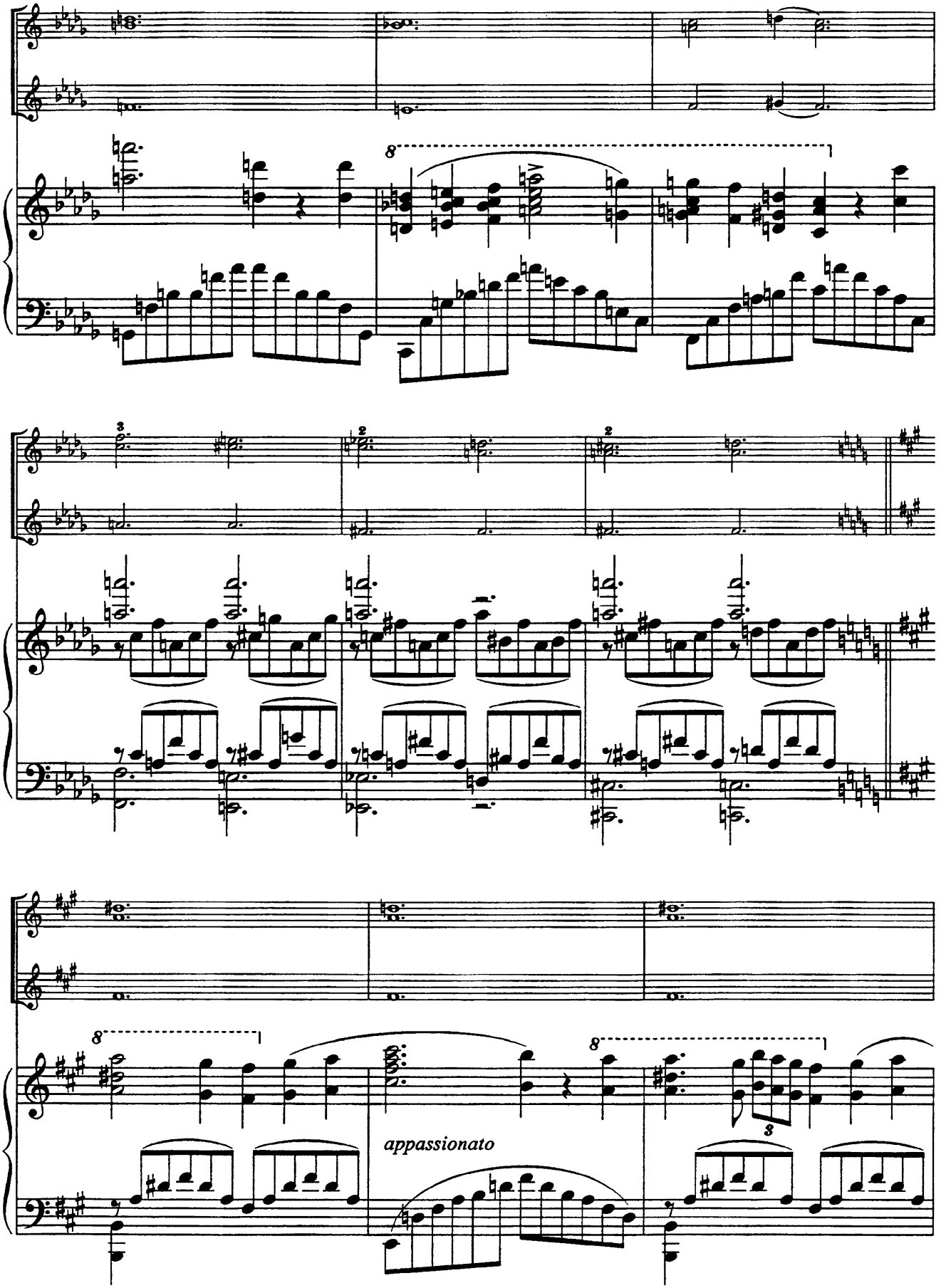
8
3
2
2
8
8
3
appassionato

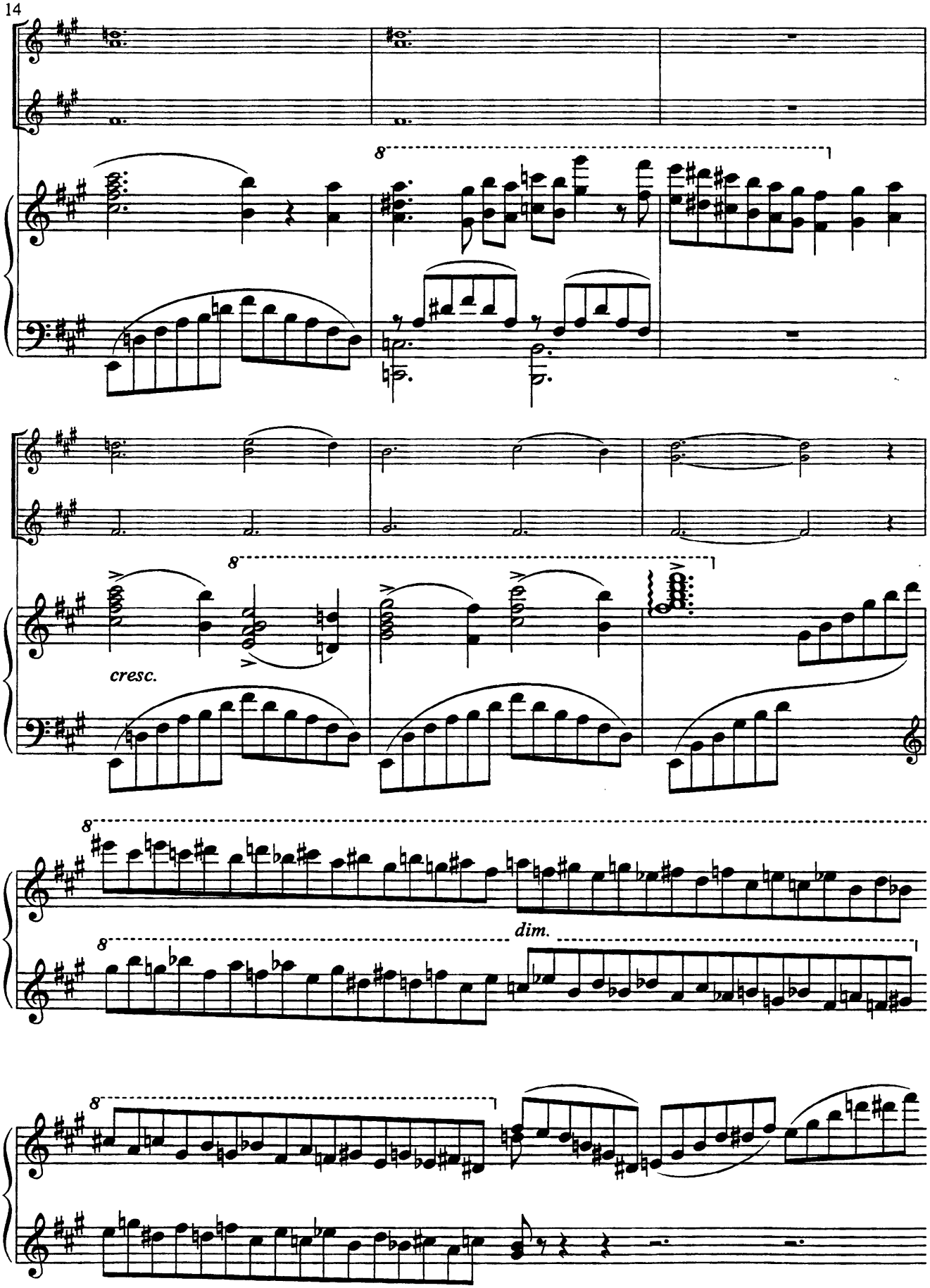
8
8
cresc.
8
dim.
8
8

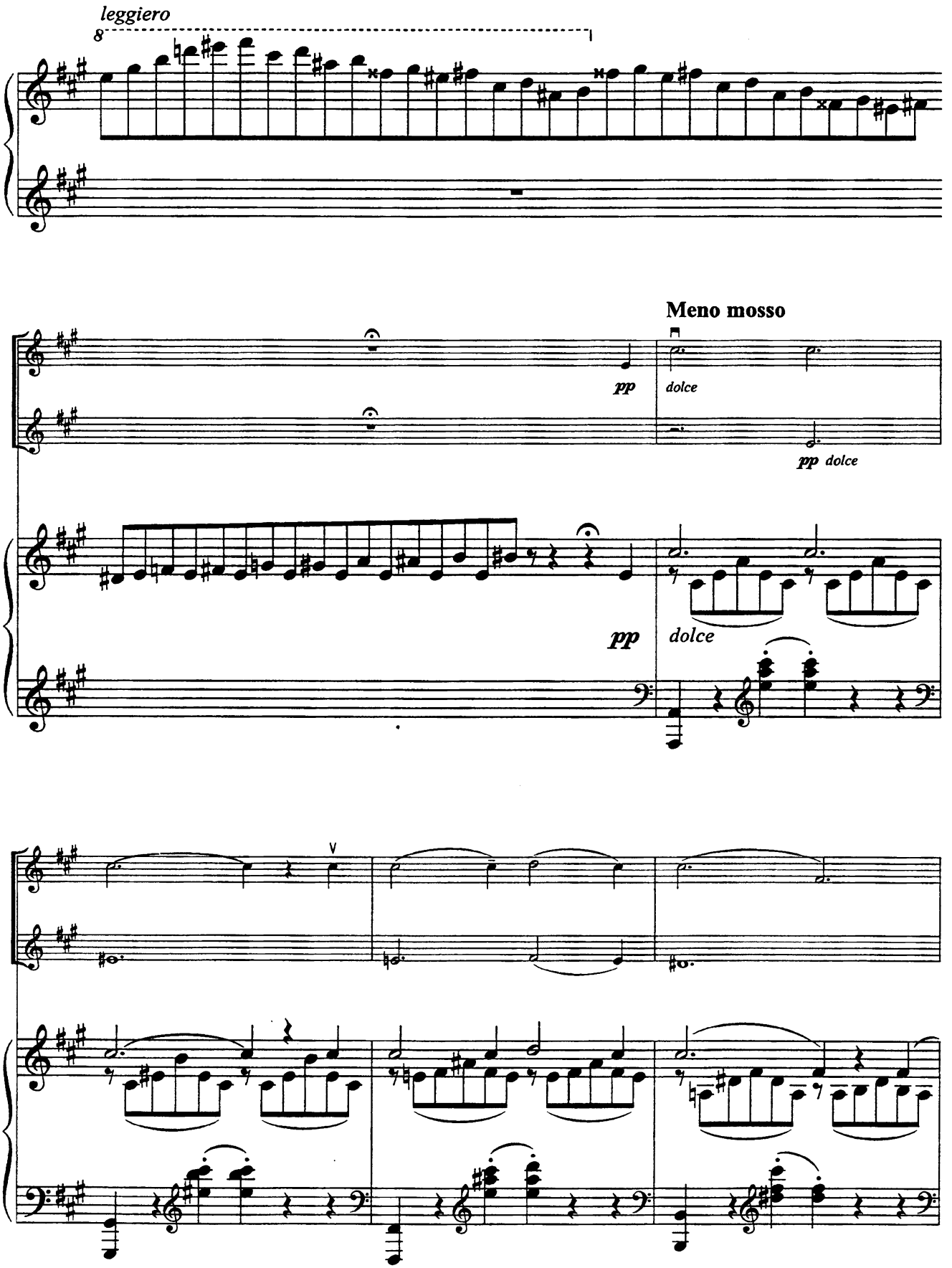
leggiero
8
Meno mosso
pp
dolce
pp dolce
pp
dolce
V

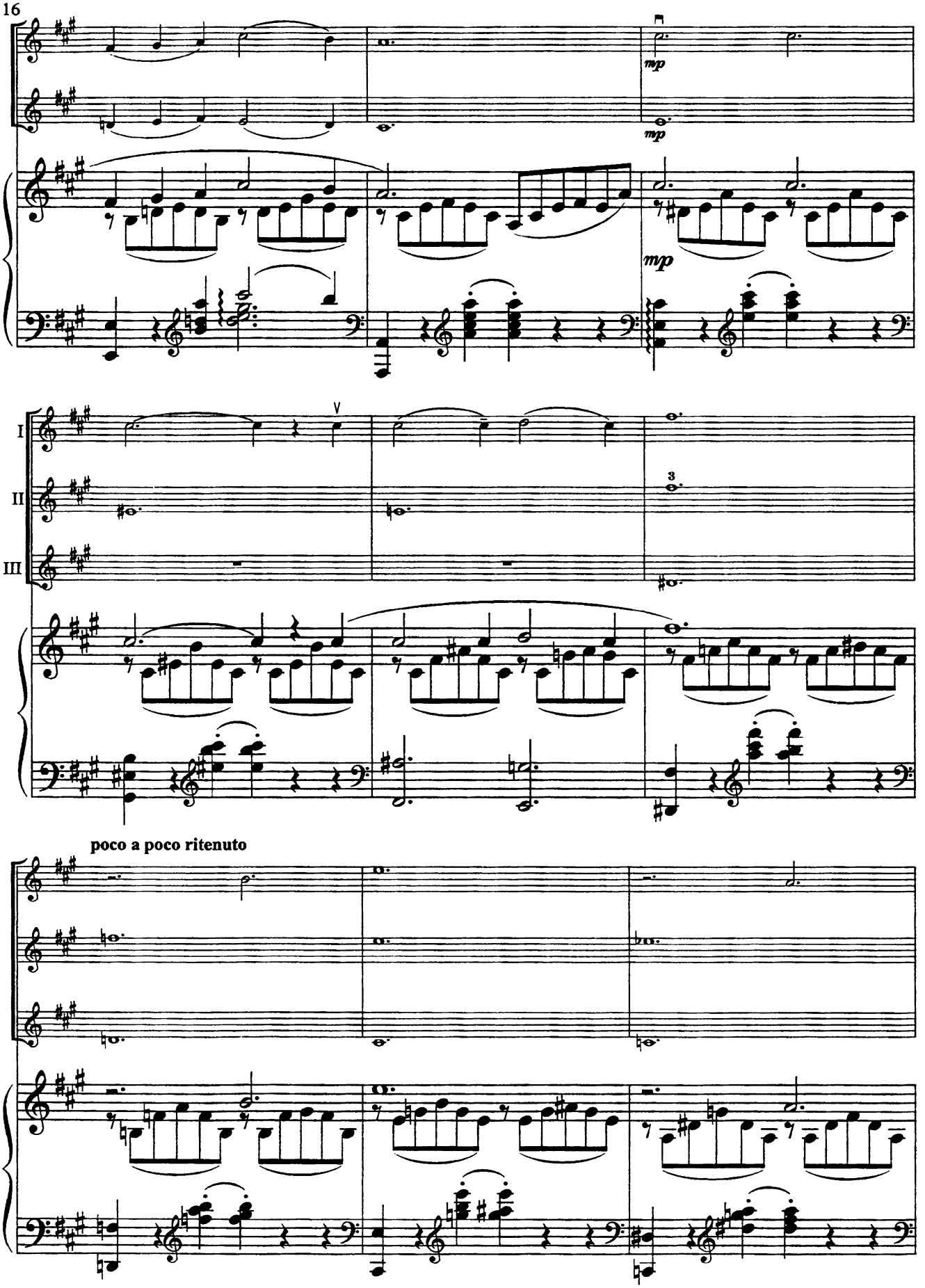
mp
mp
mp
I
II
III
V
3
poco a poco ritenuto

più smorzando e ritenuto

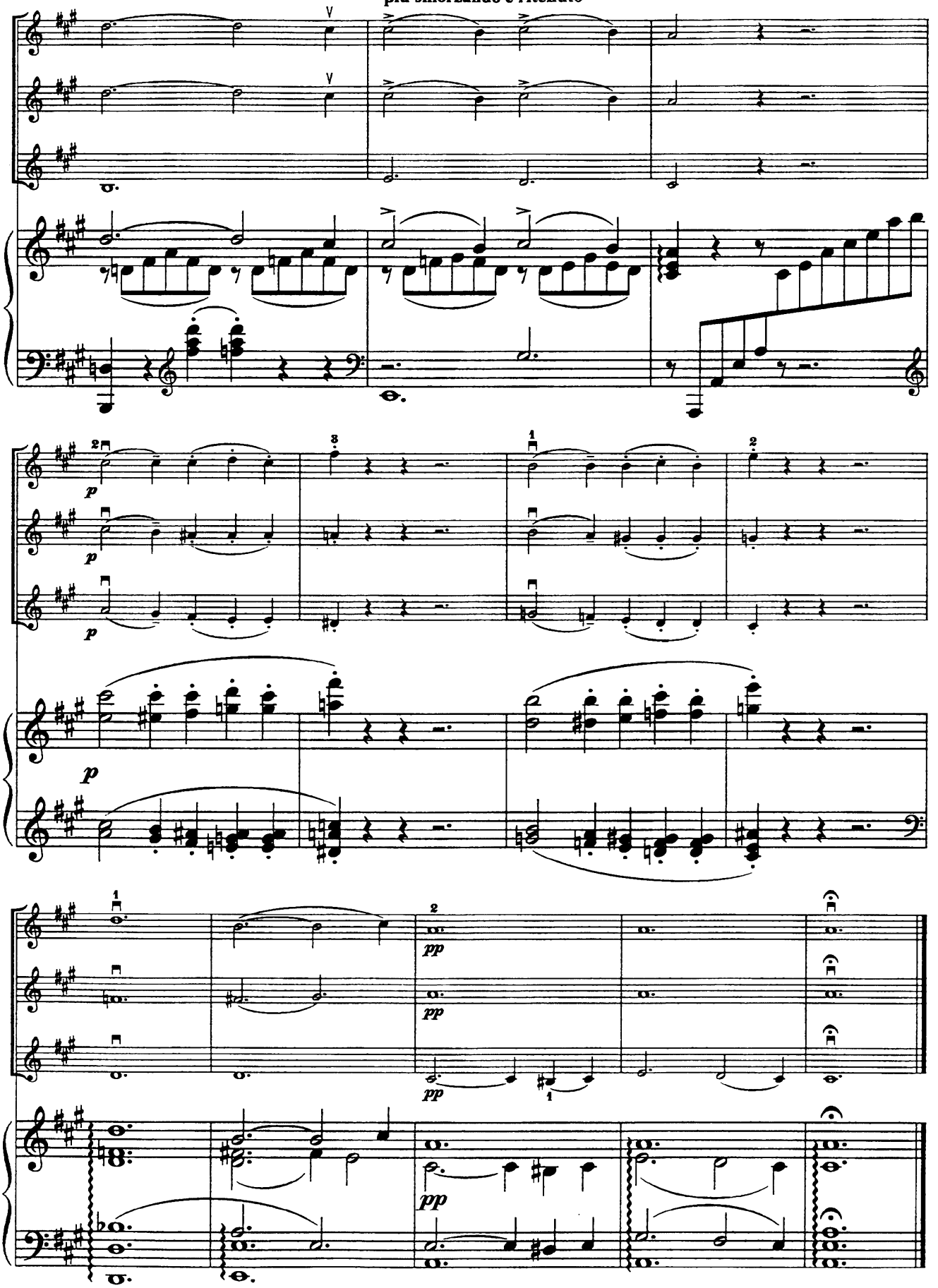

3. КОЛЫБЕЛЬНАЯ

Из оперы «Порги и Бесс»

Дж. ГЕРШВИН
Переложение А. ЧЕРНЕНКО

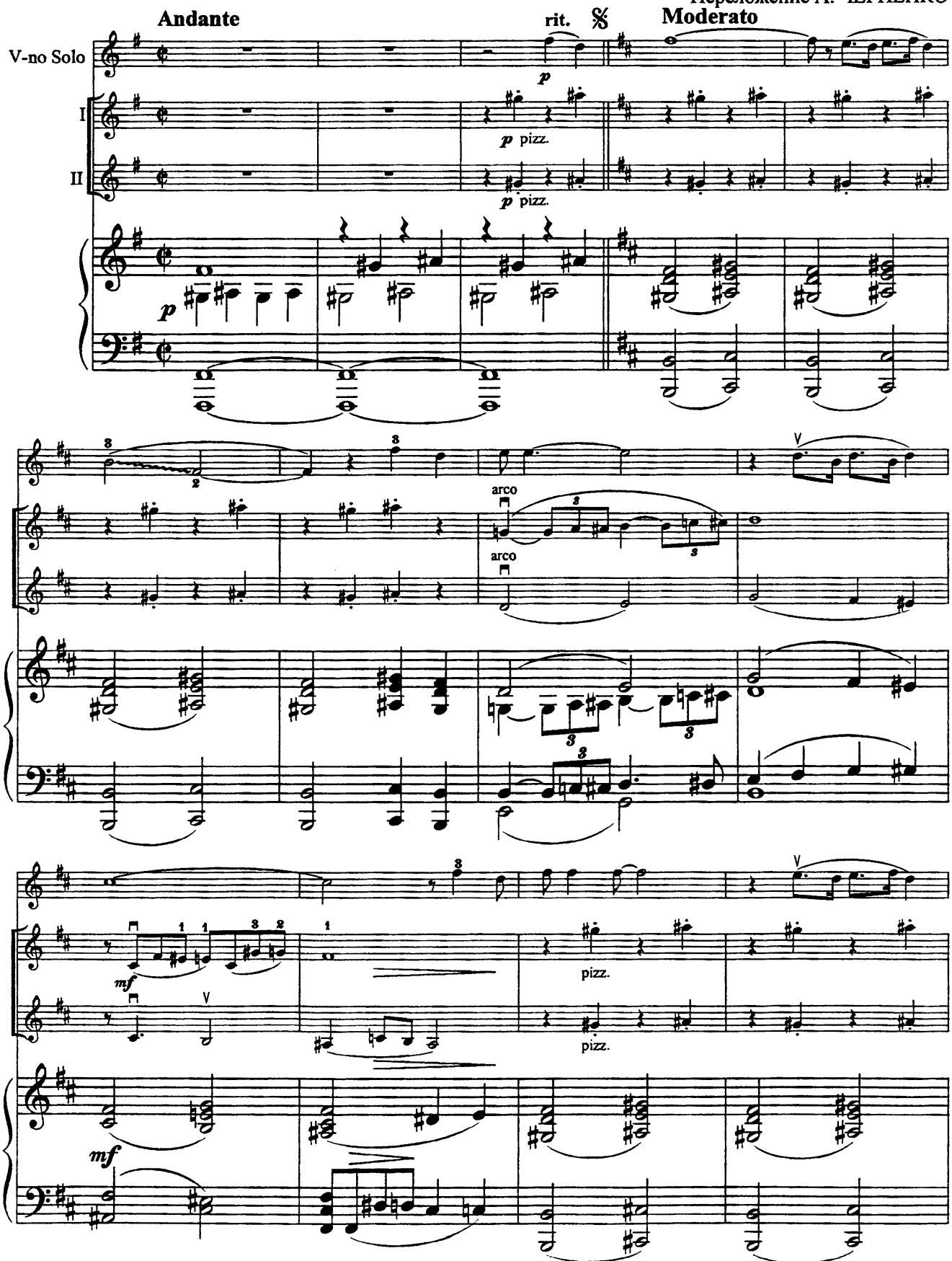

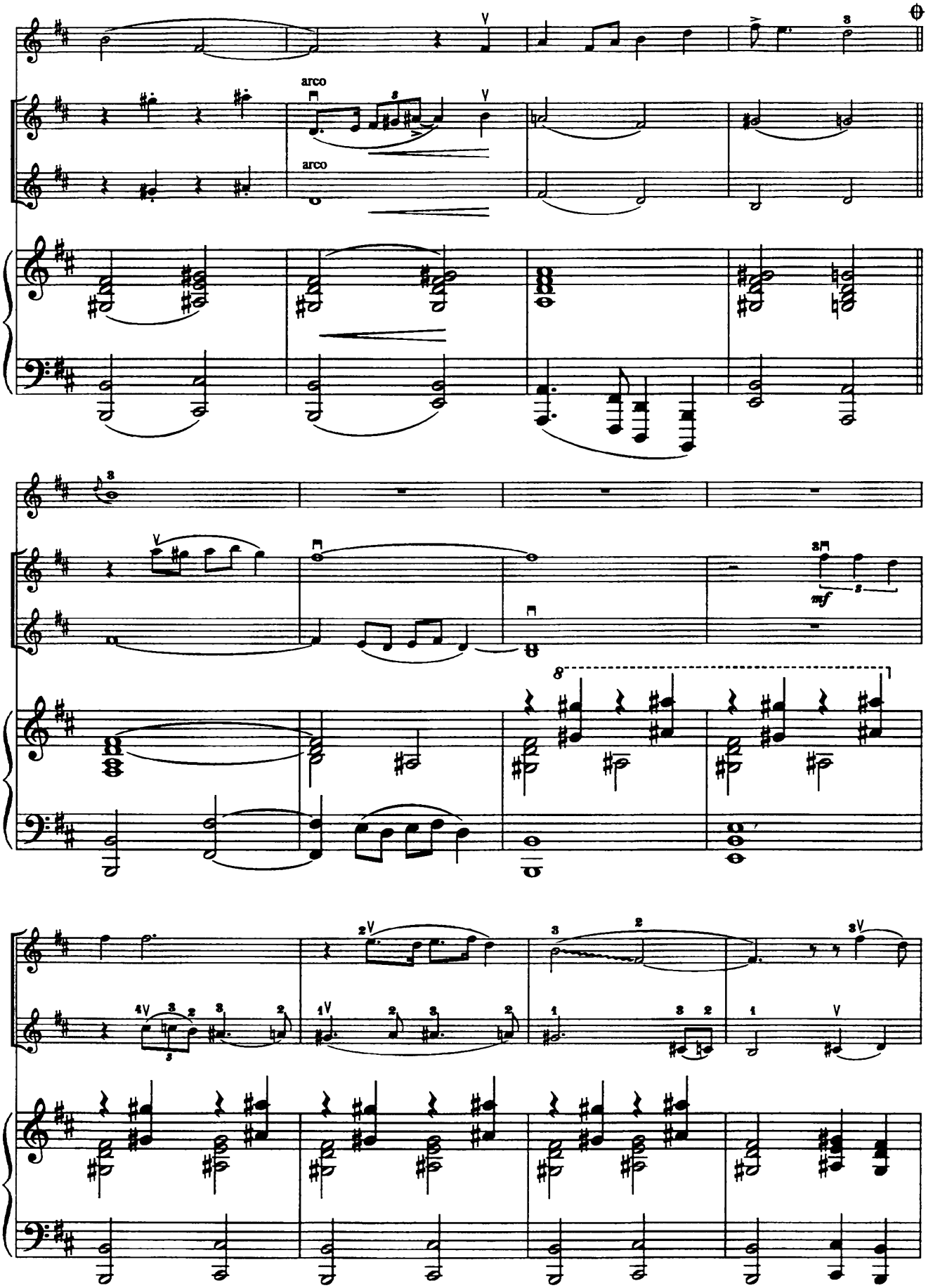
arco
arco
mf

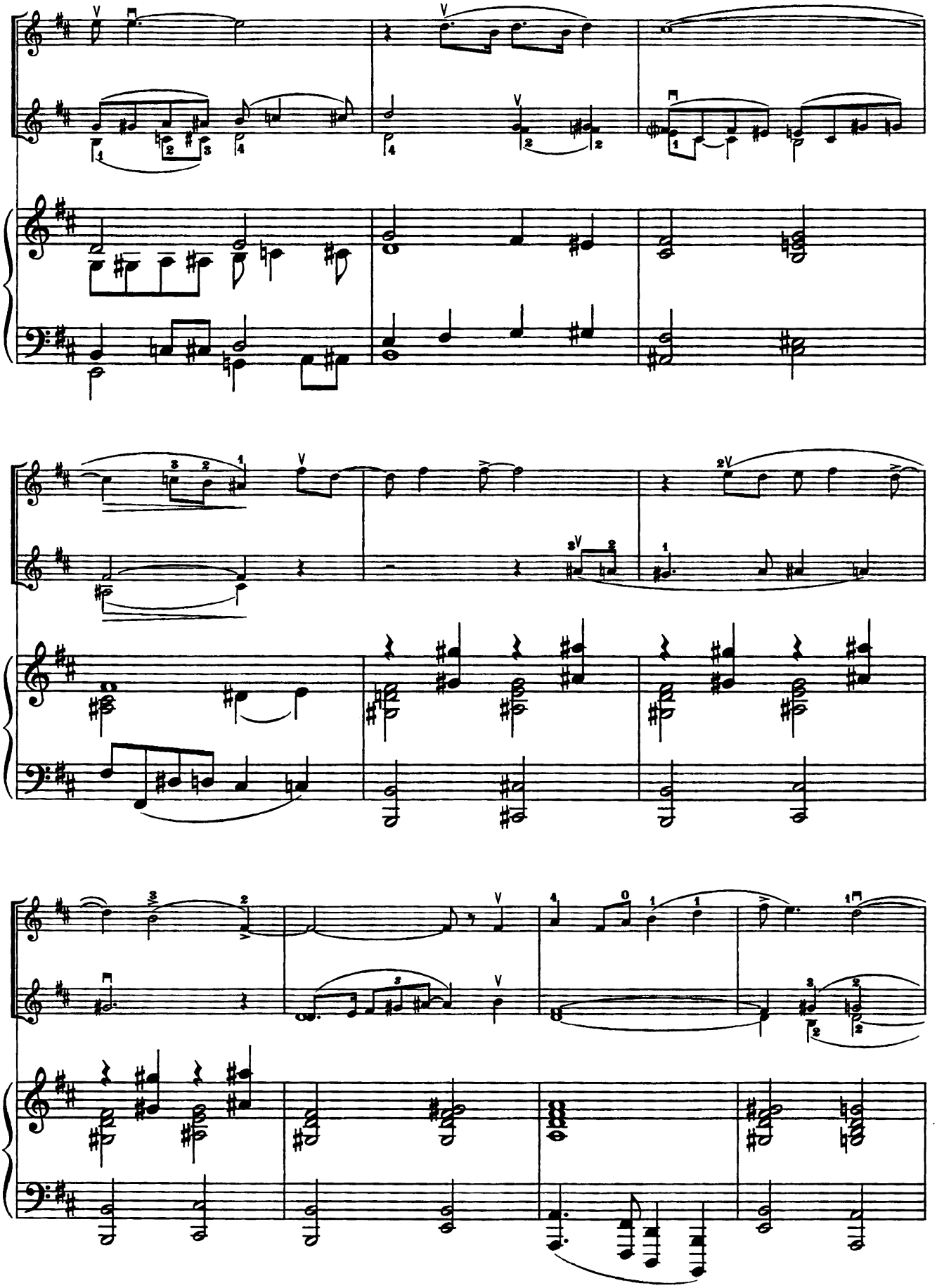

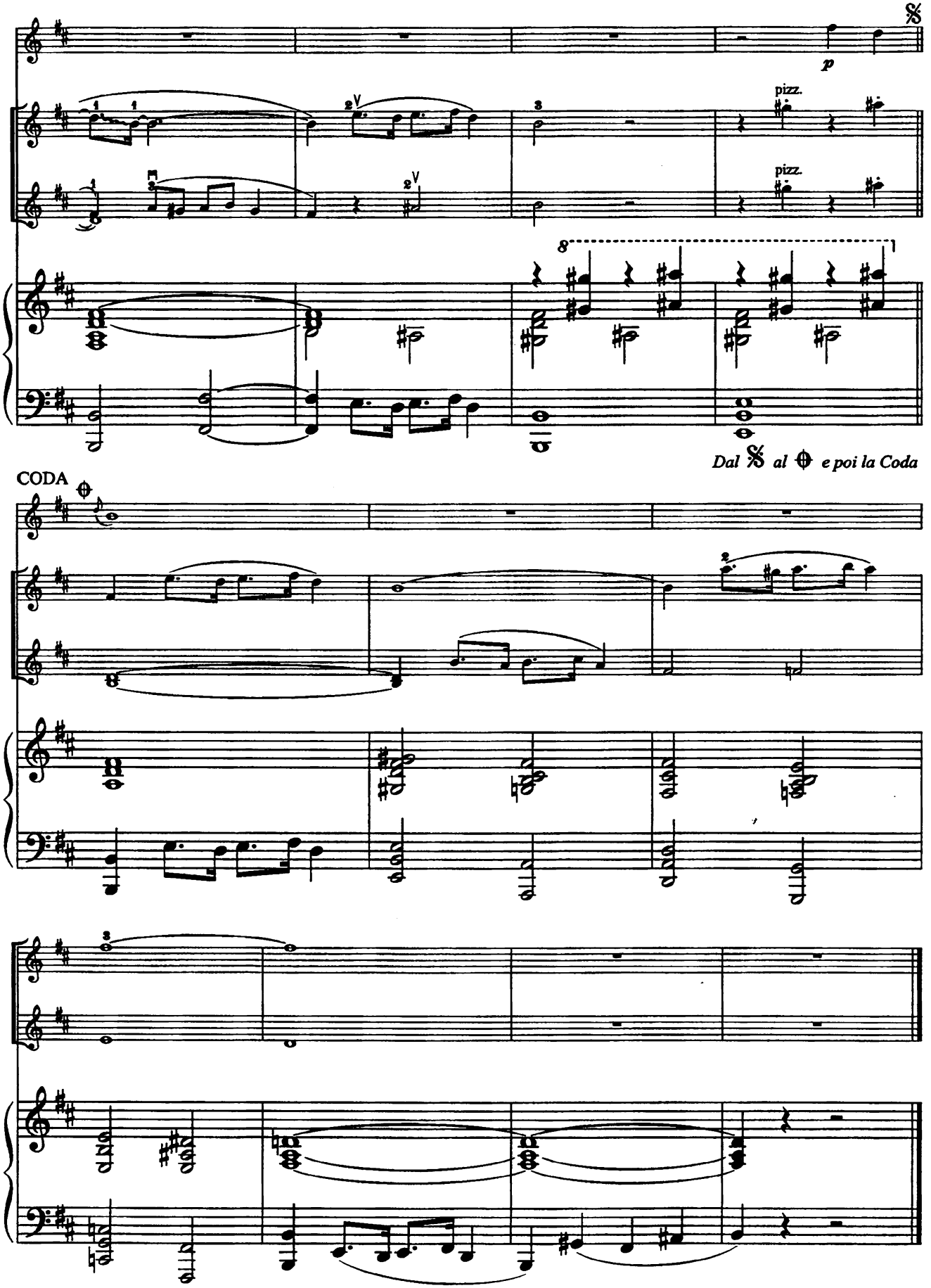
p
pizz.
pizz.
8
Dal 𝄋 al ⊕ e poi la Coda
CODA

4. ТЕНЬ ТВОЕЙ УЛЫБКИ

Из кинофильма «Пляжная птичка»

Дж. МЭНДЕЛ
Переложение В. РУСИНА

Moderato cantabile

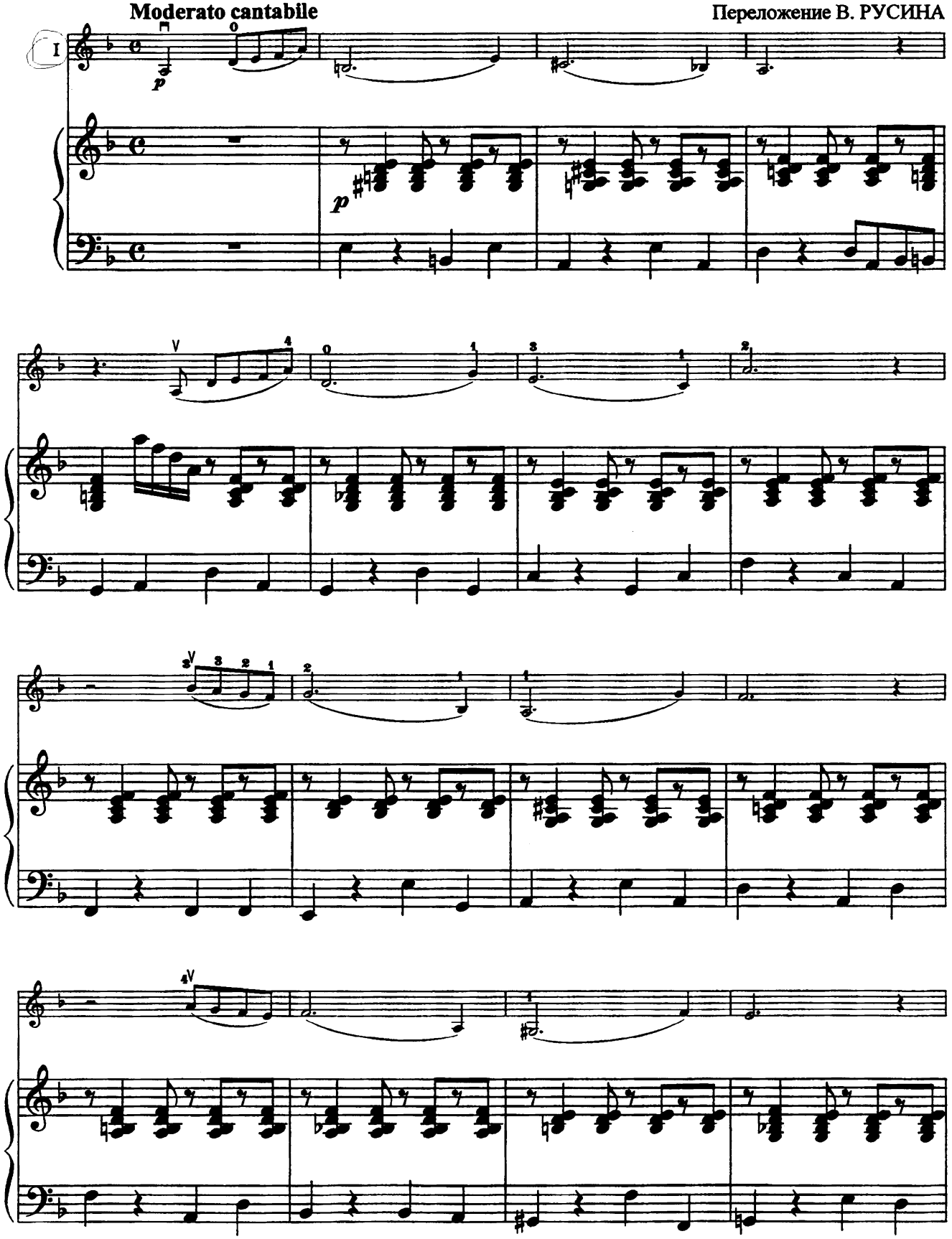

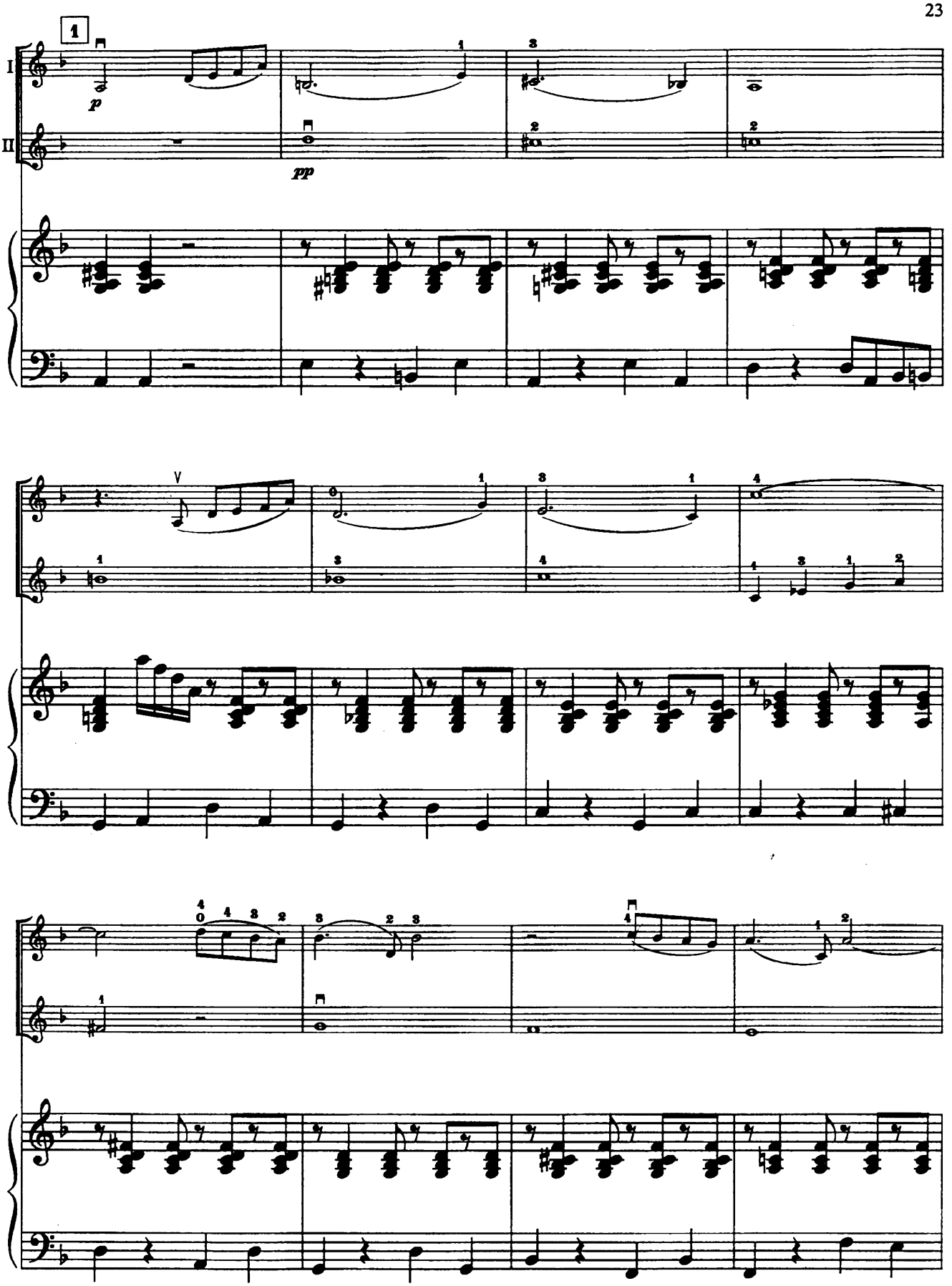
1
I
II
p
pp

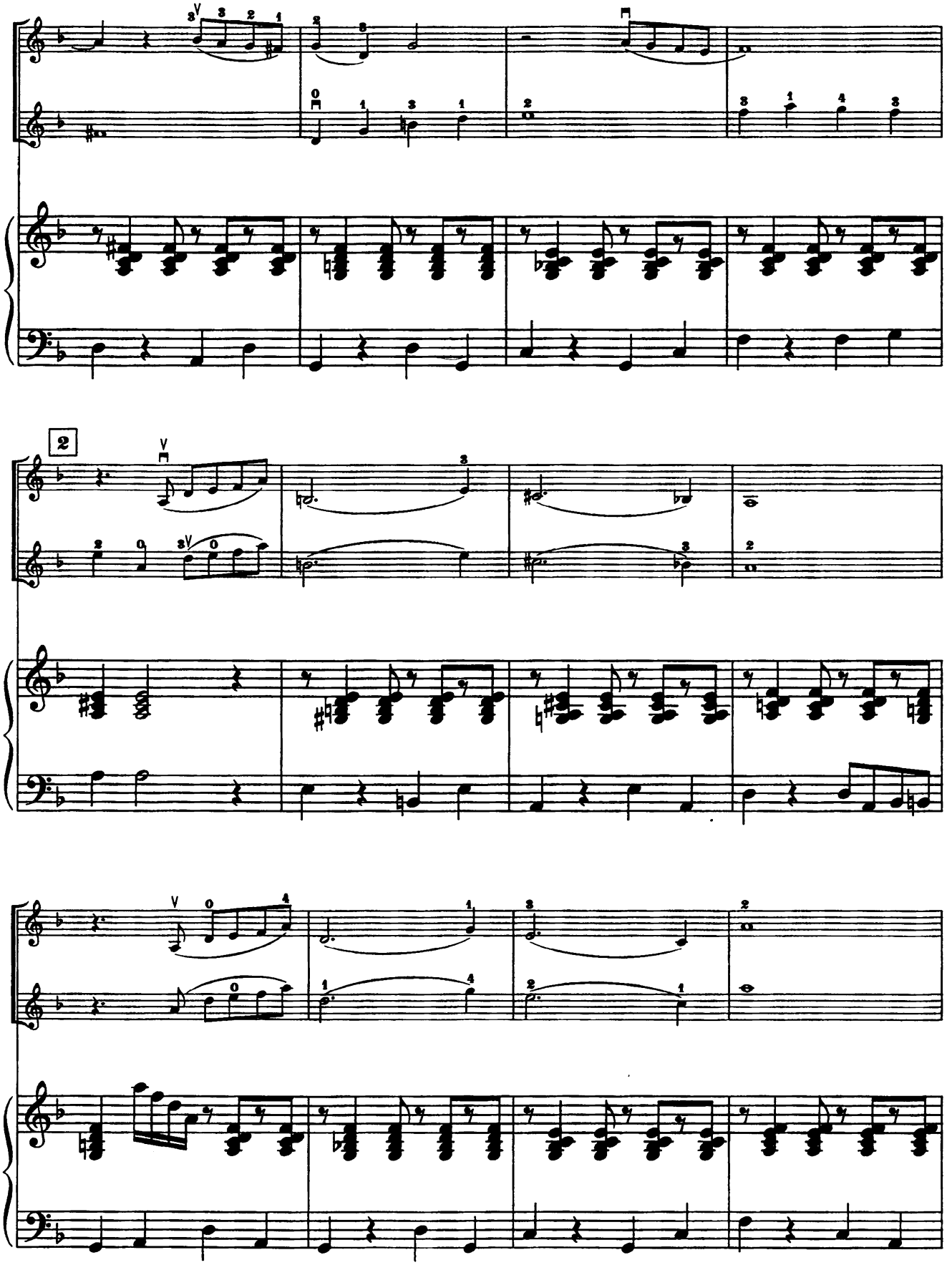

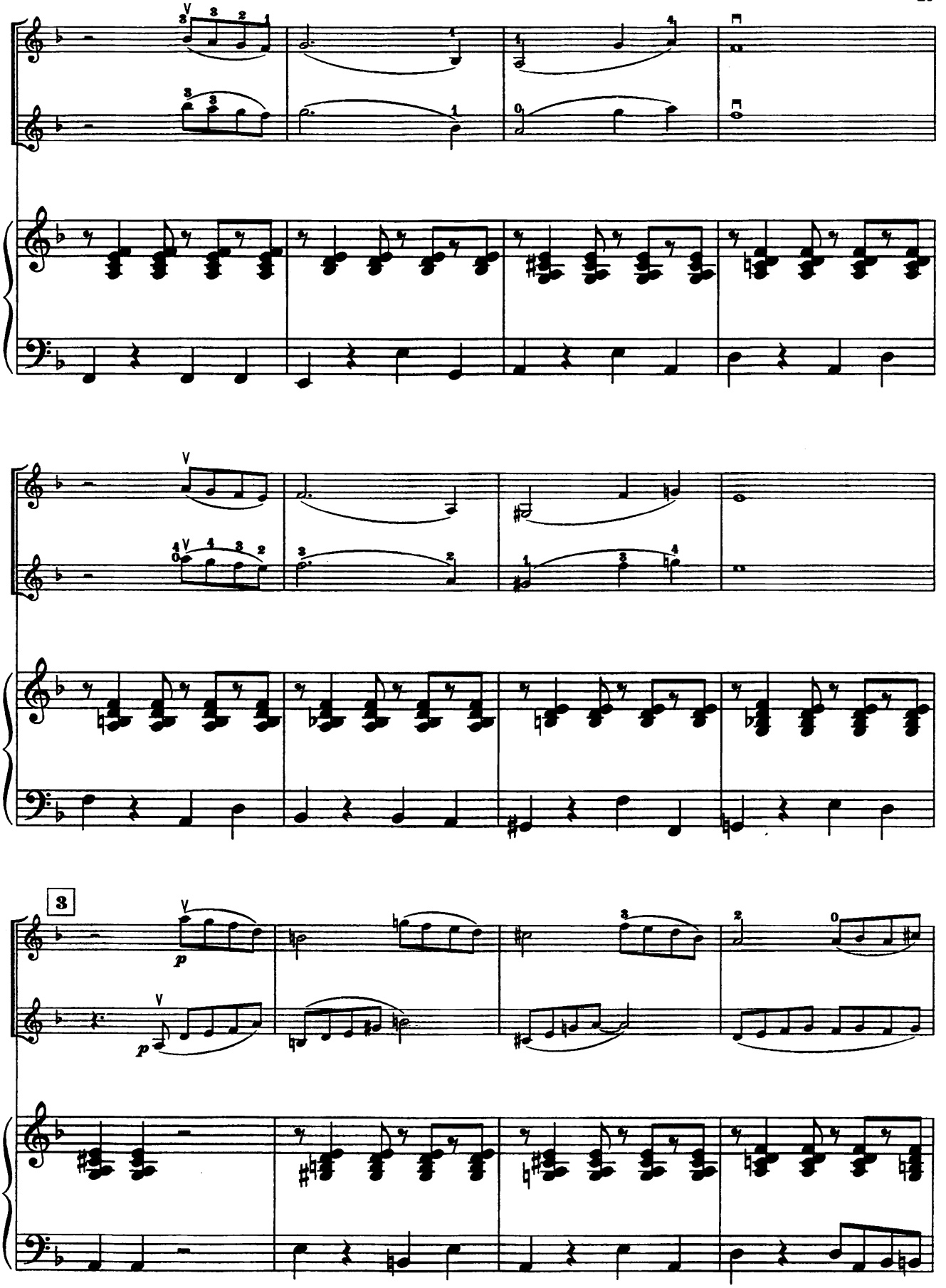

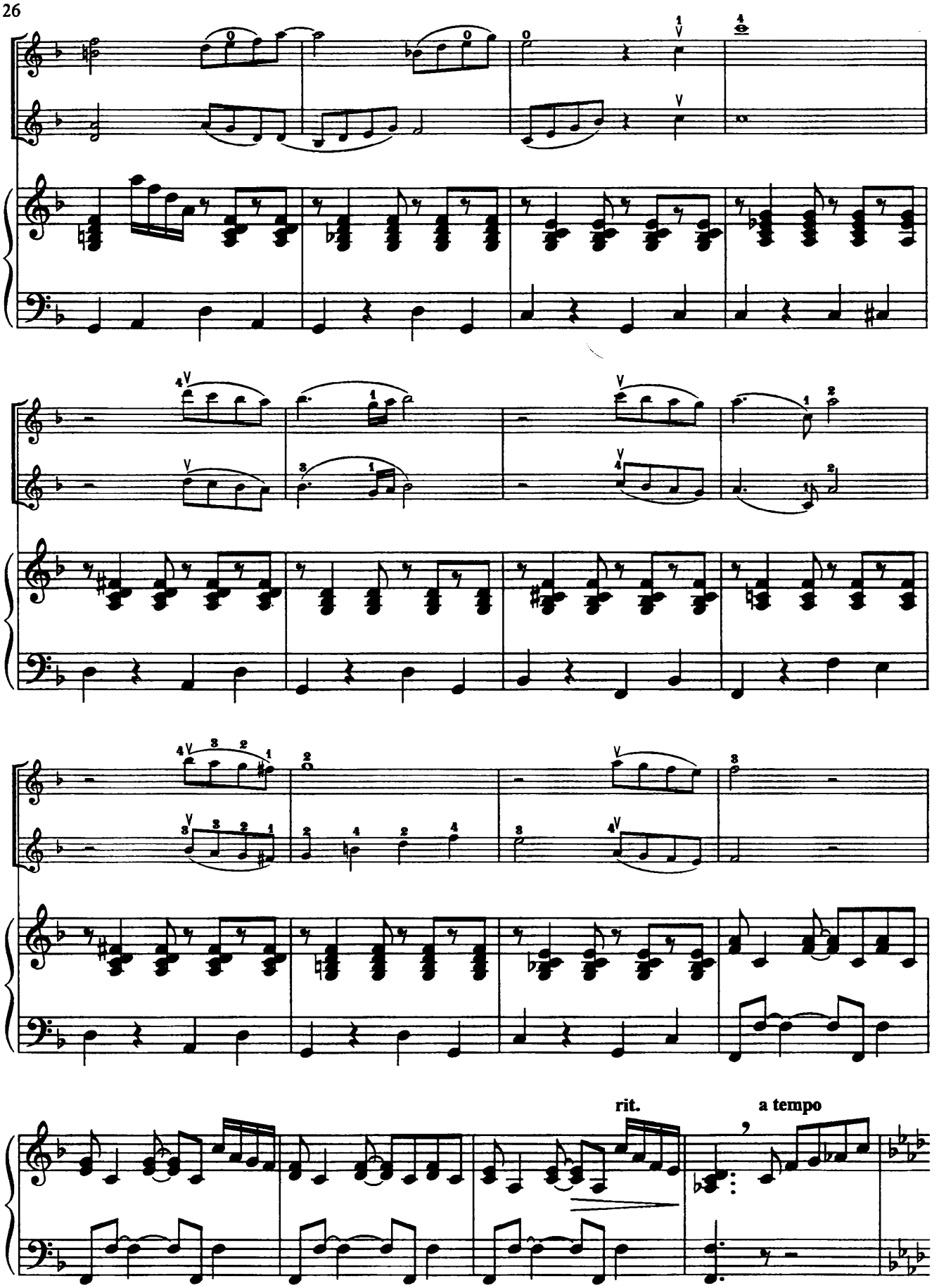
rit.
a tempo

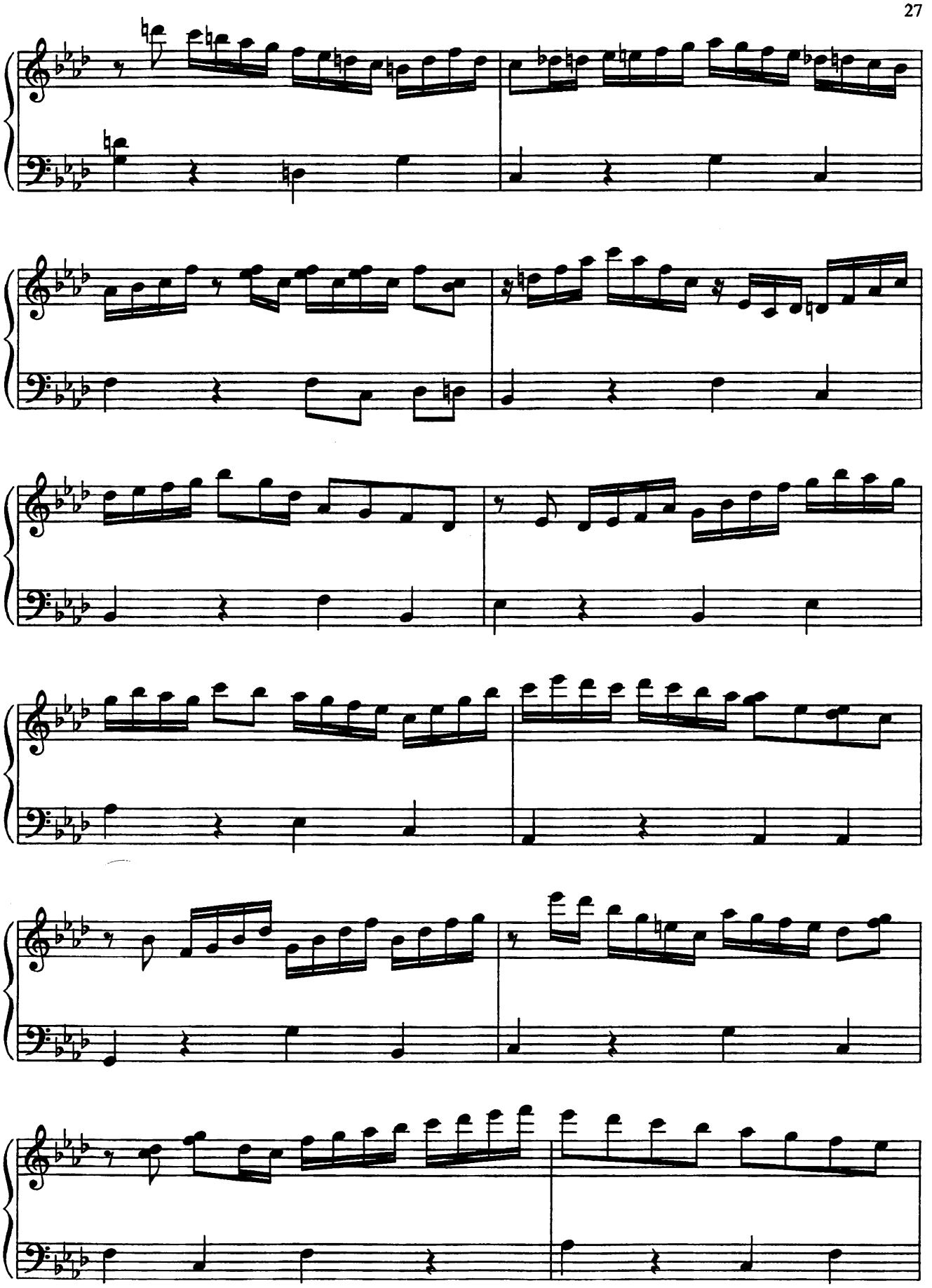

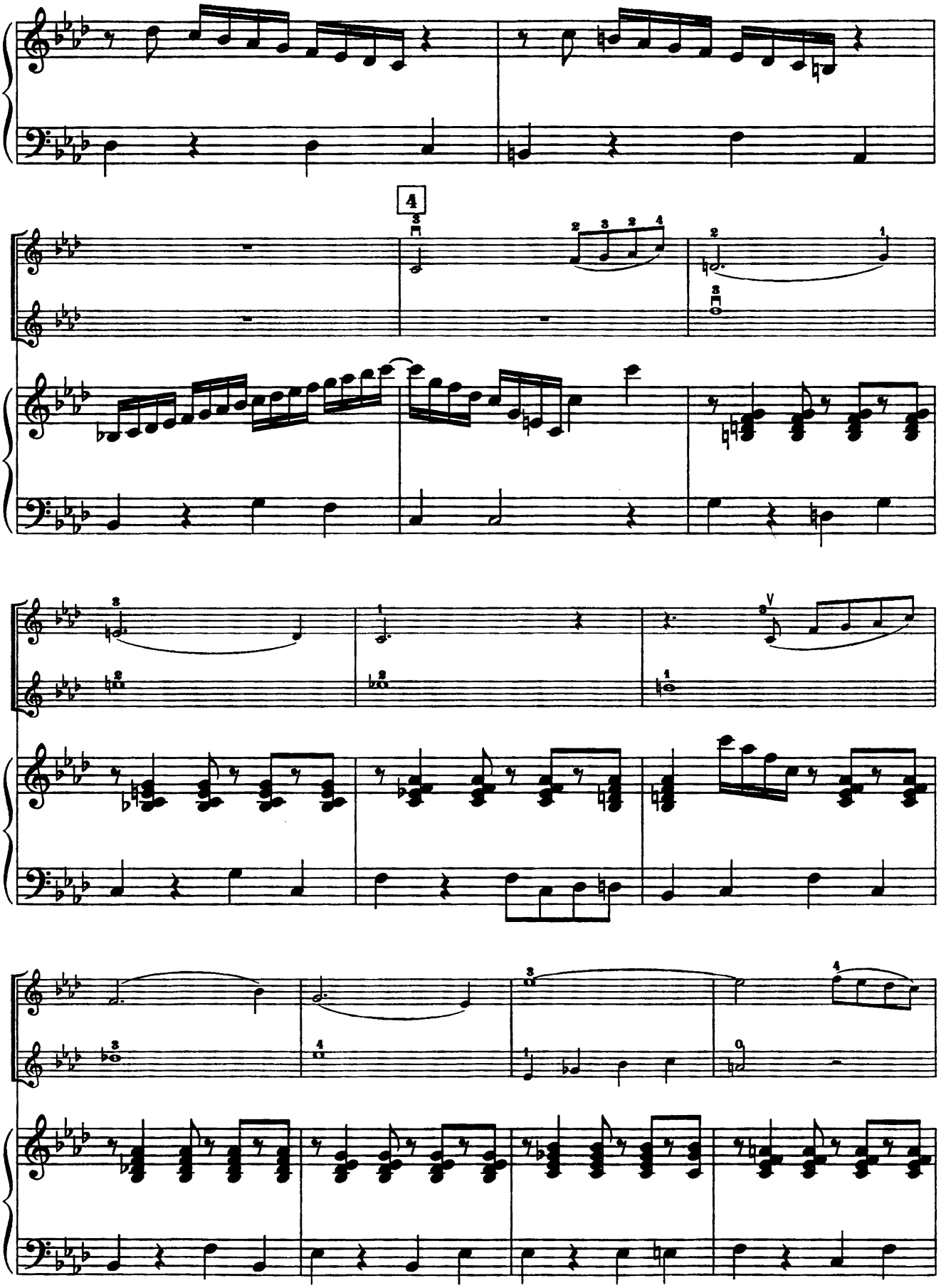

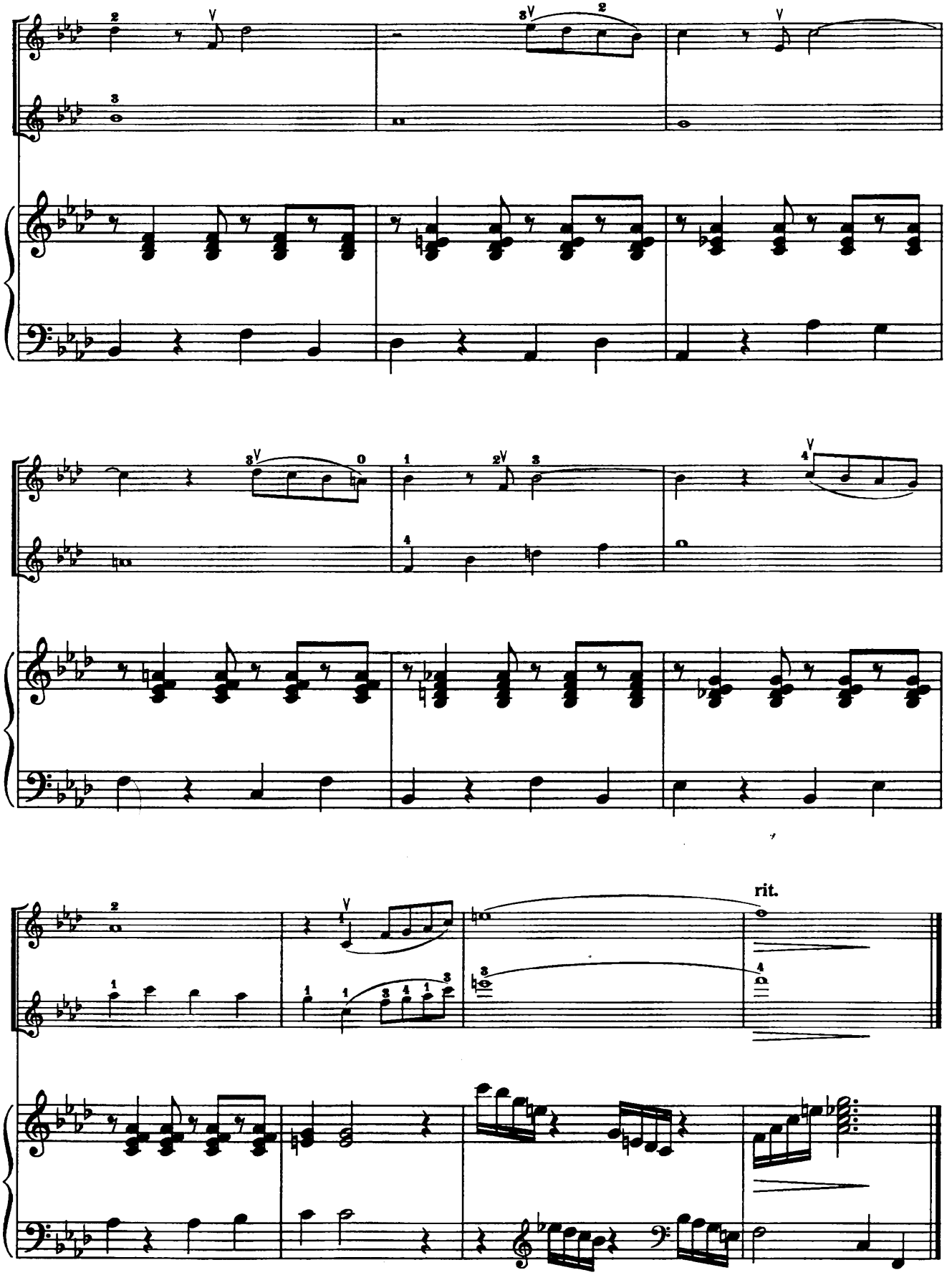
rit.

5. ВЕЧЕР НА РЕЙДЕ

В. СОЛОВЬЕВ-СЕДОЙ
Переложение Н. ЦЫПКУС

Andante con sentimento

I
II
III

pp

p

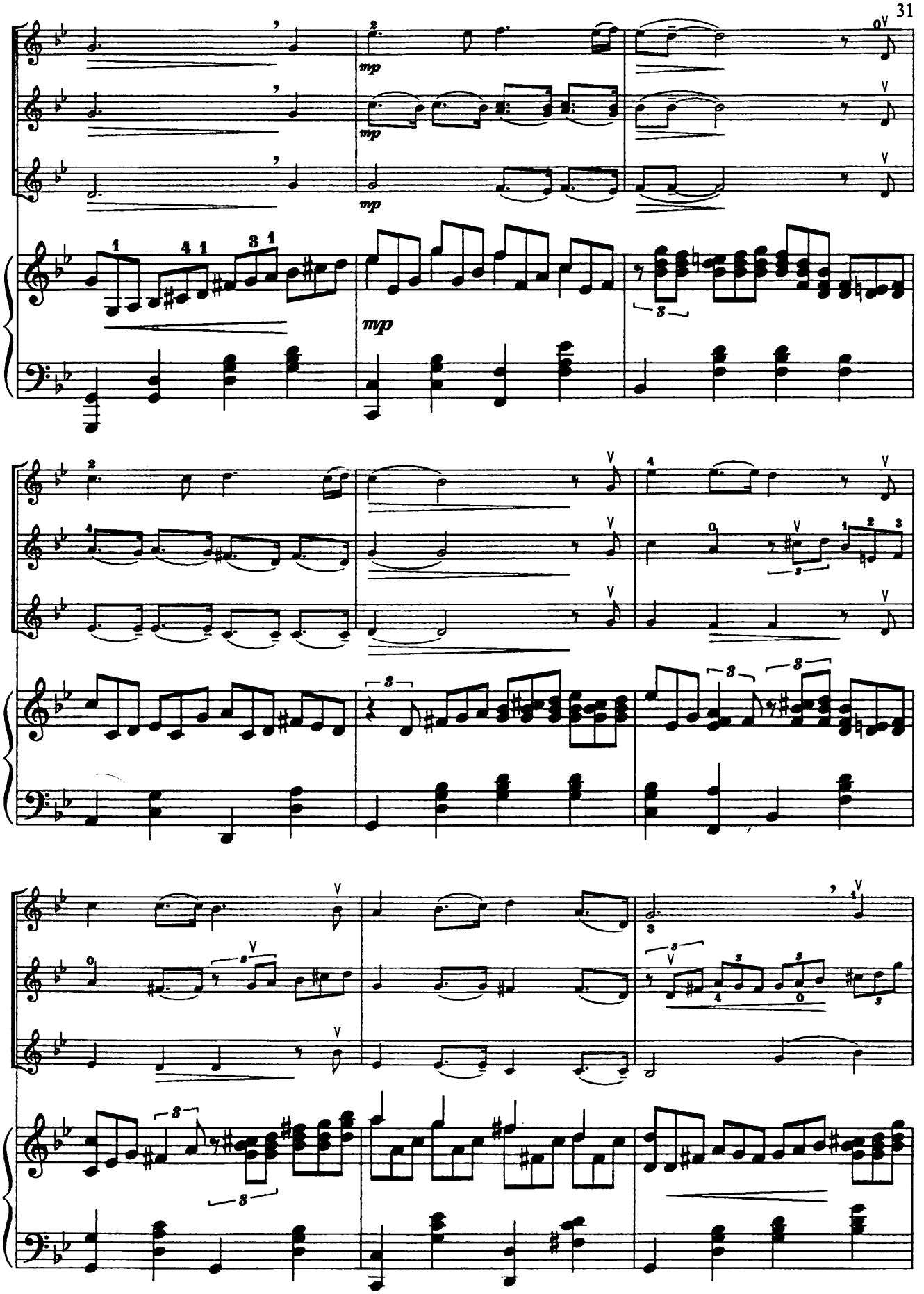

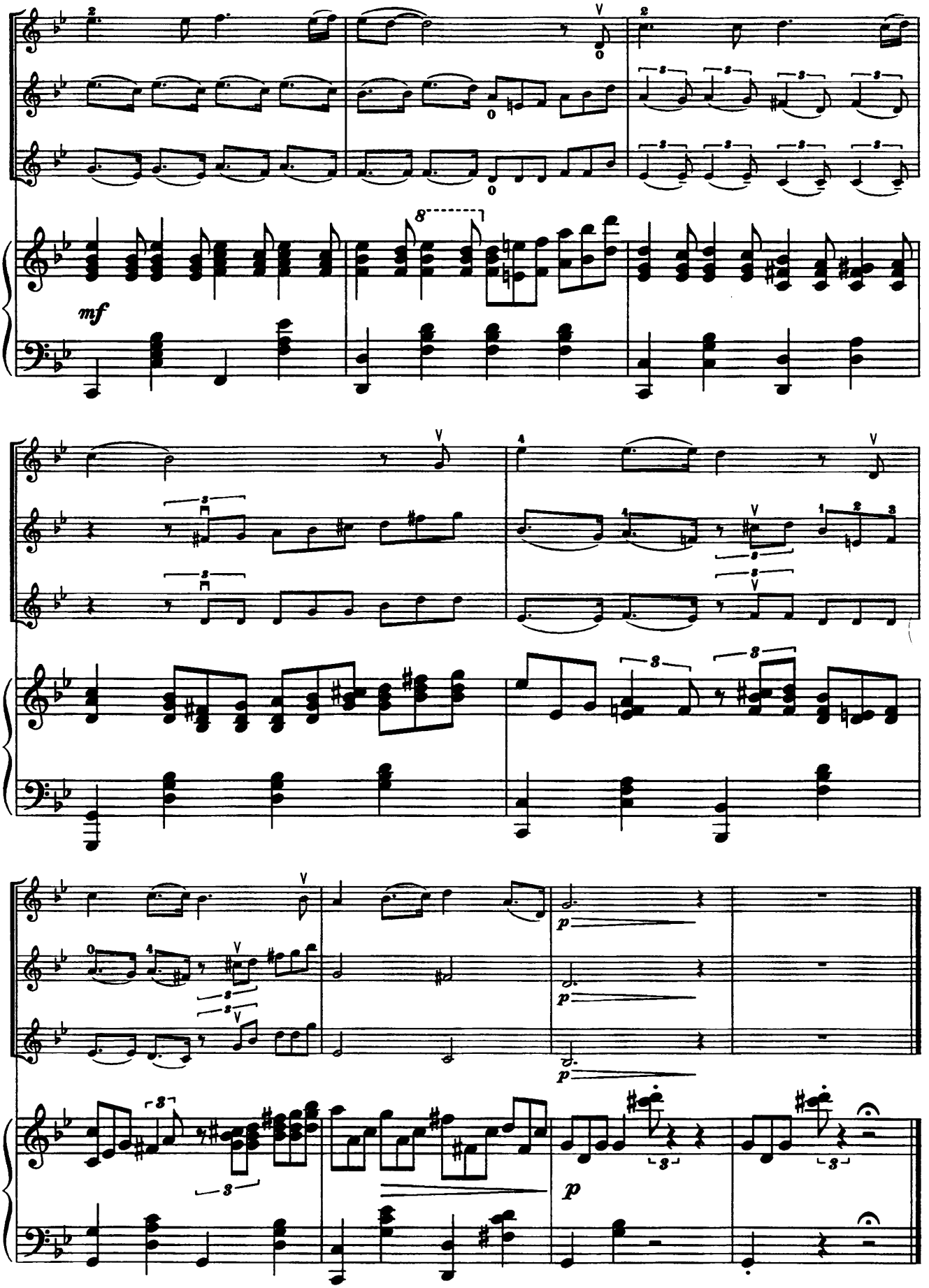
mf
p
p
p
p

6. ФАНТАЗИЯ НА ТЕМЫ ИЗ МУЗЫКИ К КИНОФИЛЬМУ «НИККОЛО ПАГАНИНИ»

С. БАНЕВИЧ

Maestoso. Pesante.

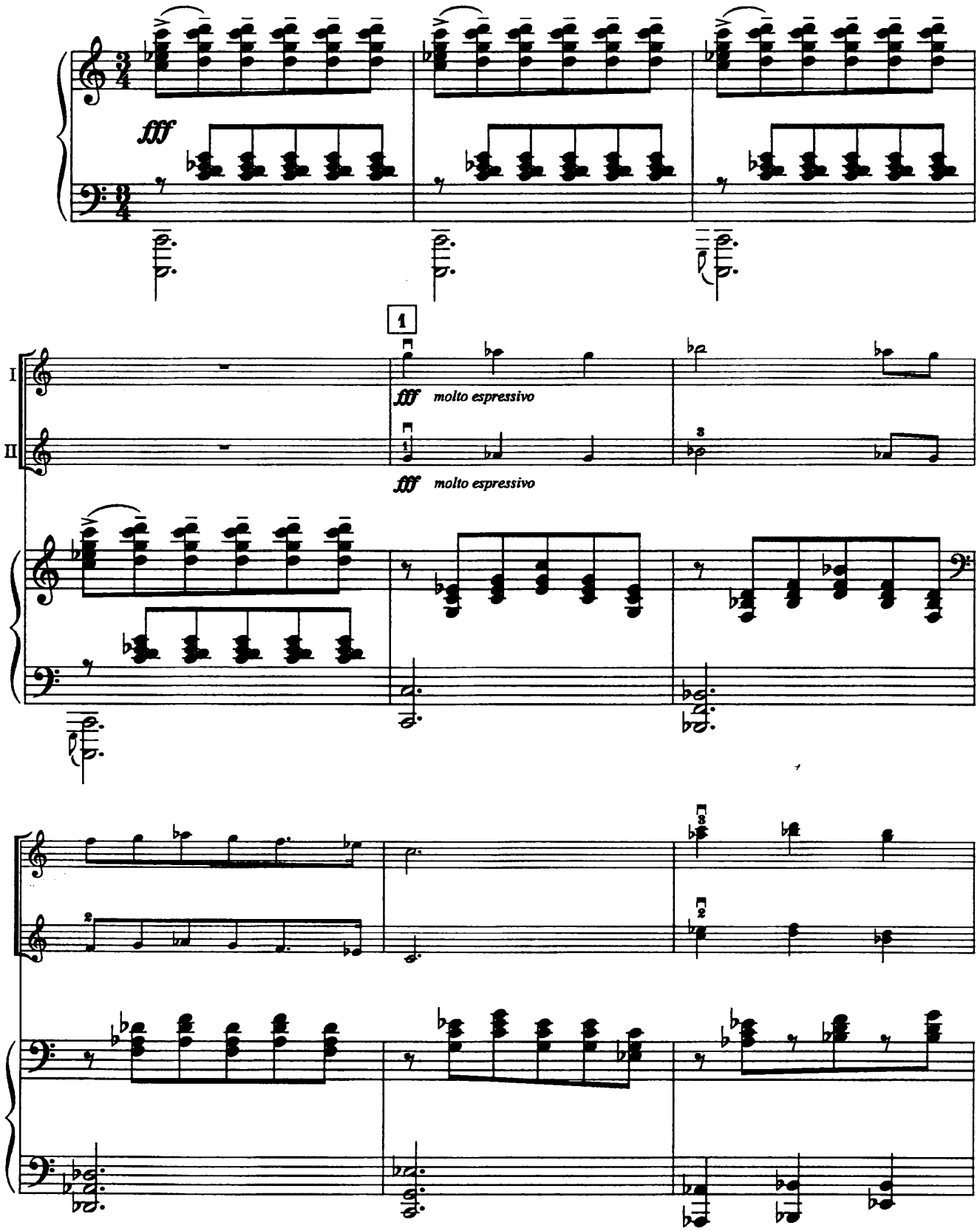

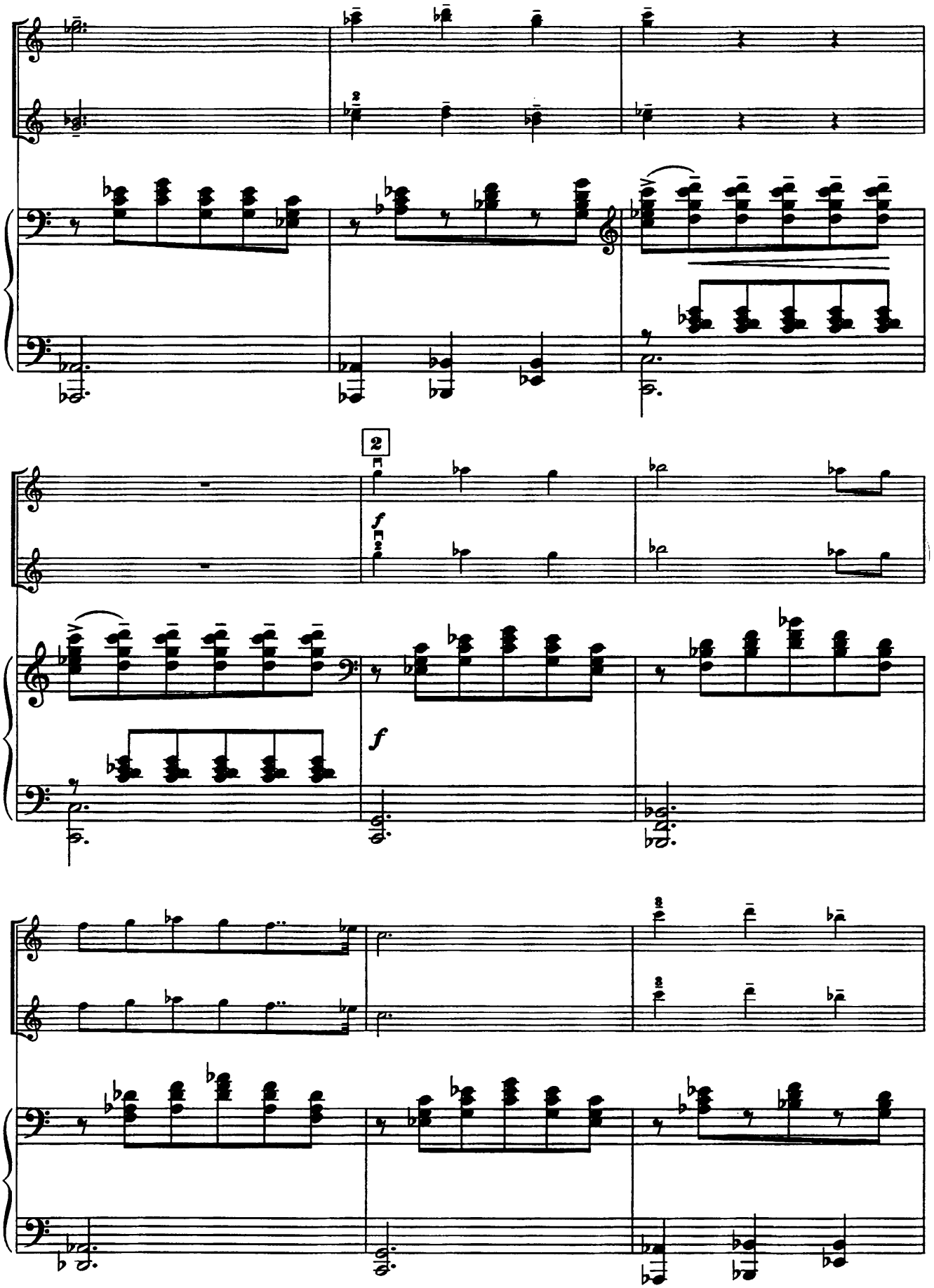
2
f
f

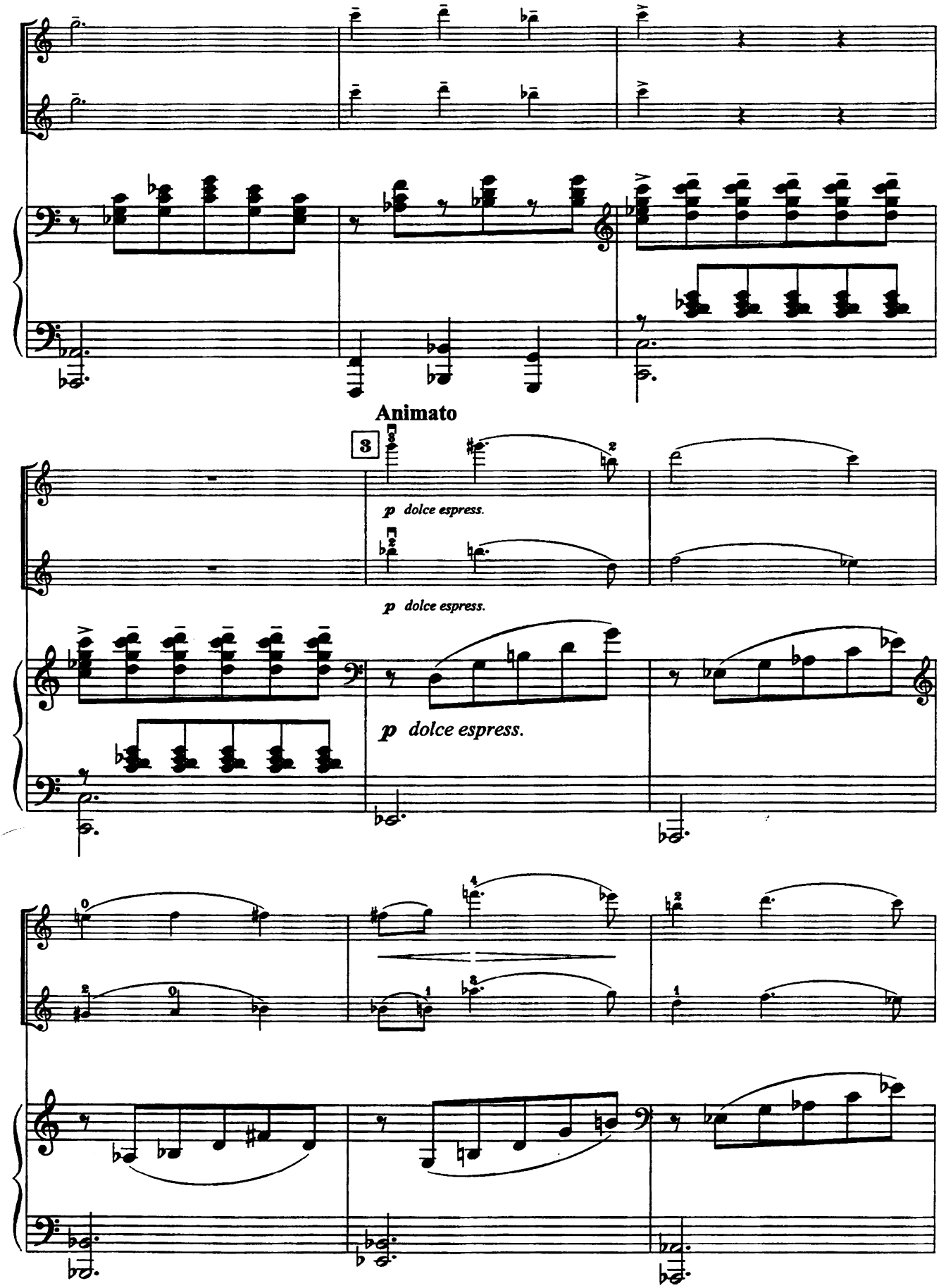
Animato
3
p dolce espress.
p dolce espress.
p dolce espress.

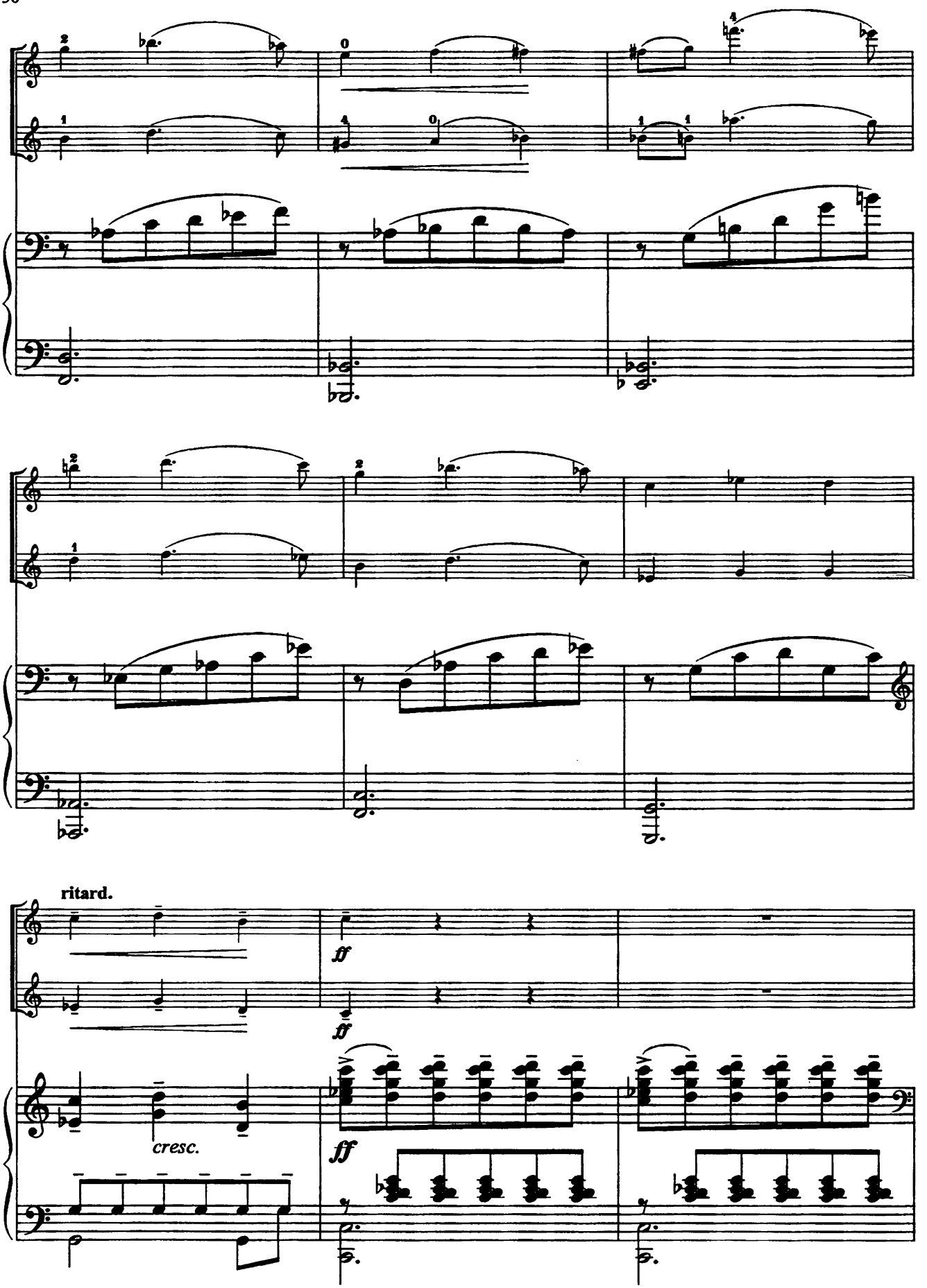
ritard.
ff
ff
cresc.
ff

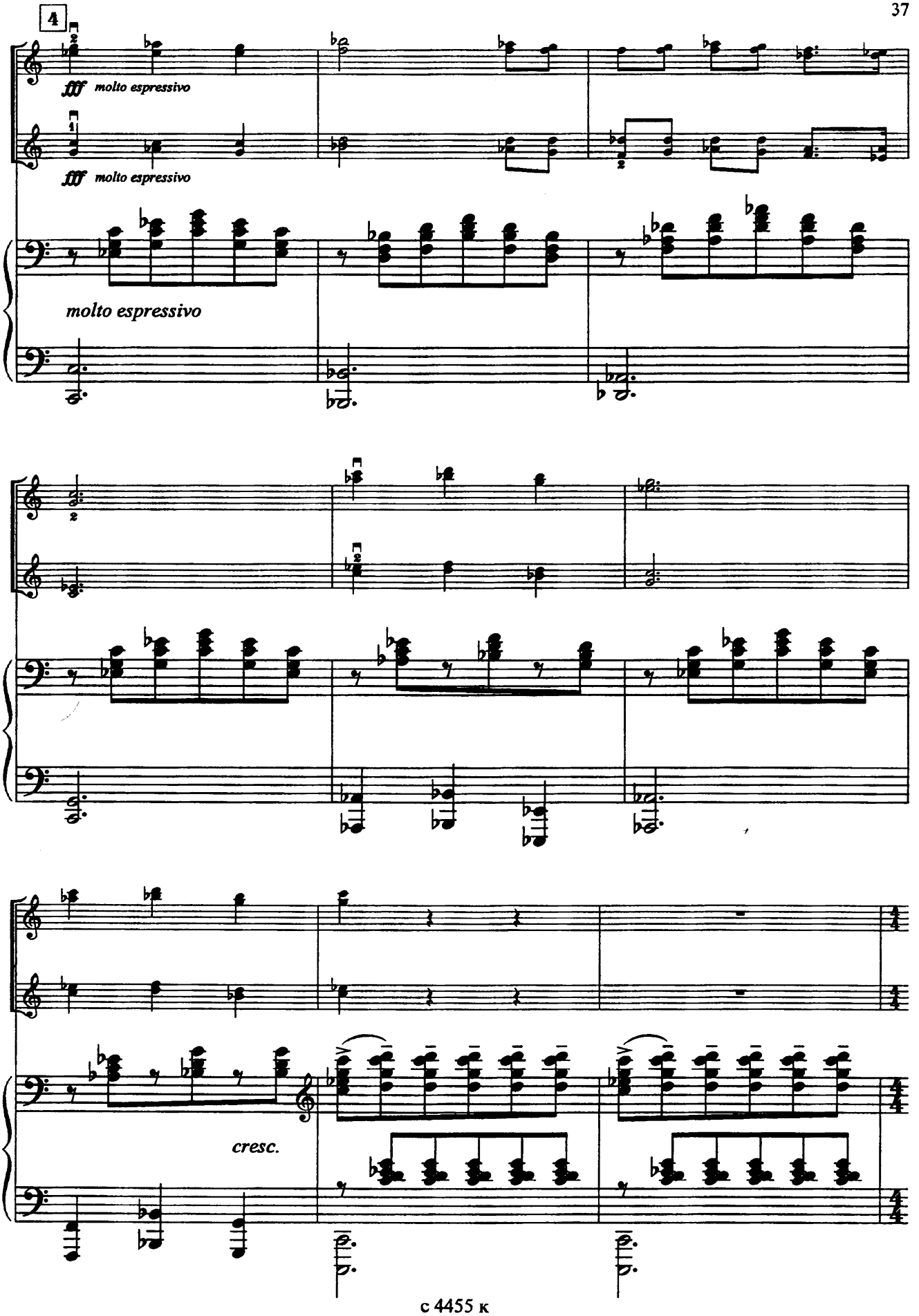
4
fff molto espressivo
fff molto espressivo
molto espressivo
cresc.

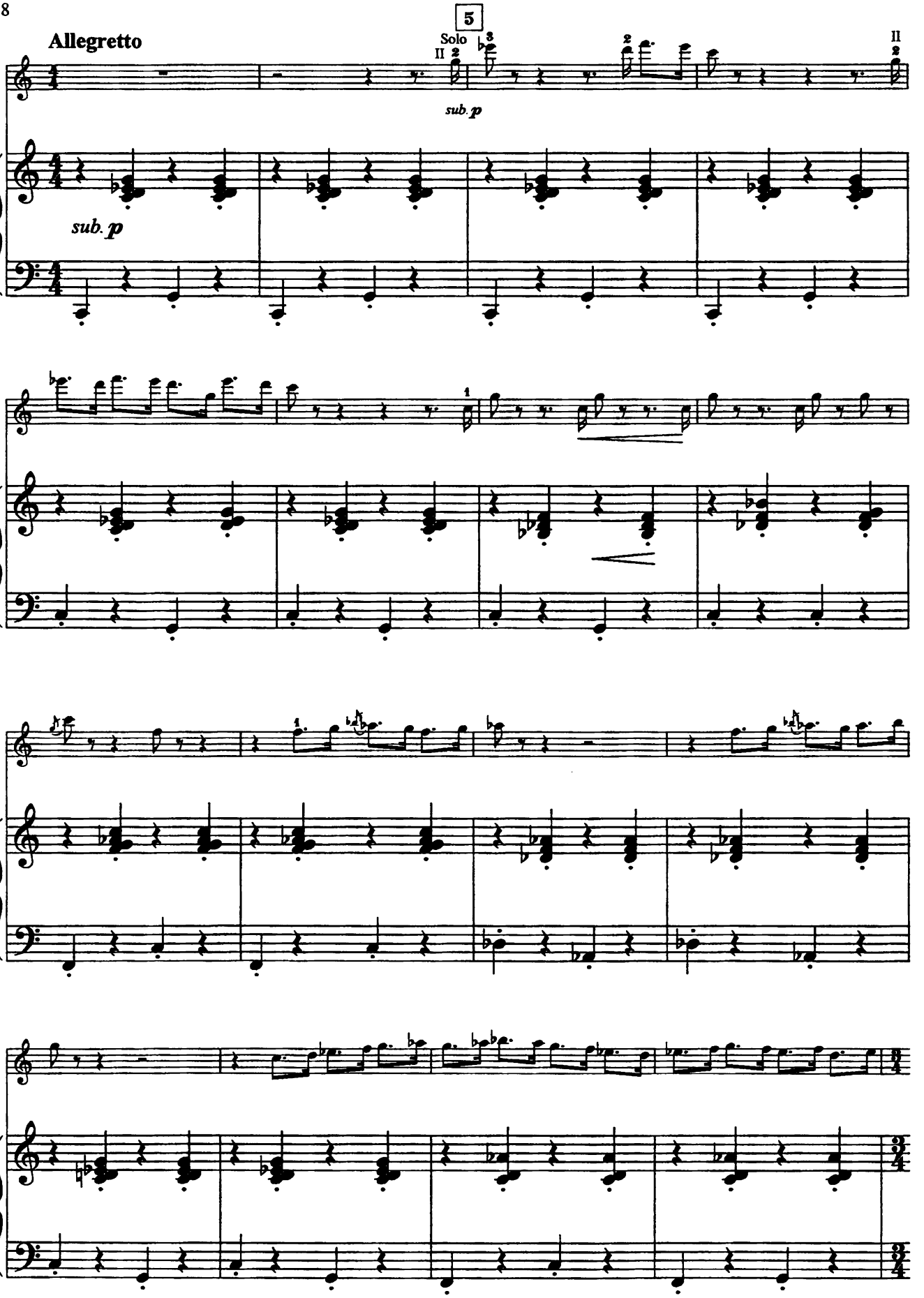
Allegretto
5
Solo
II
sub. p
sub. p

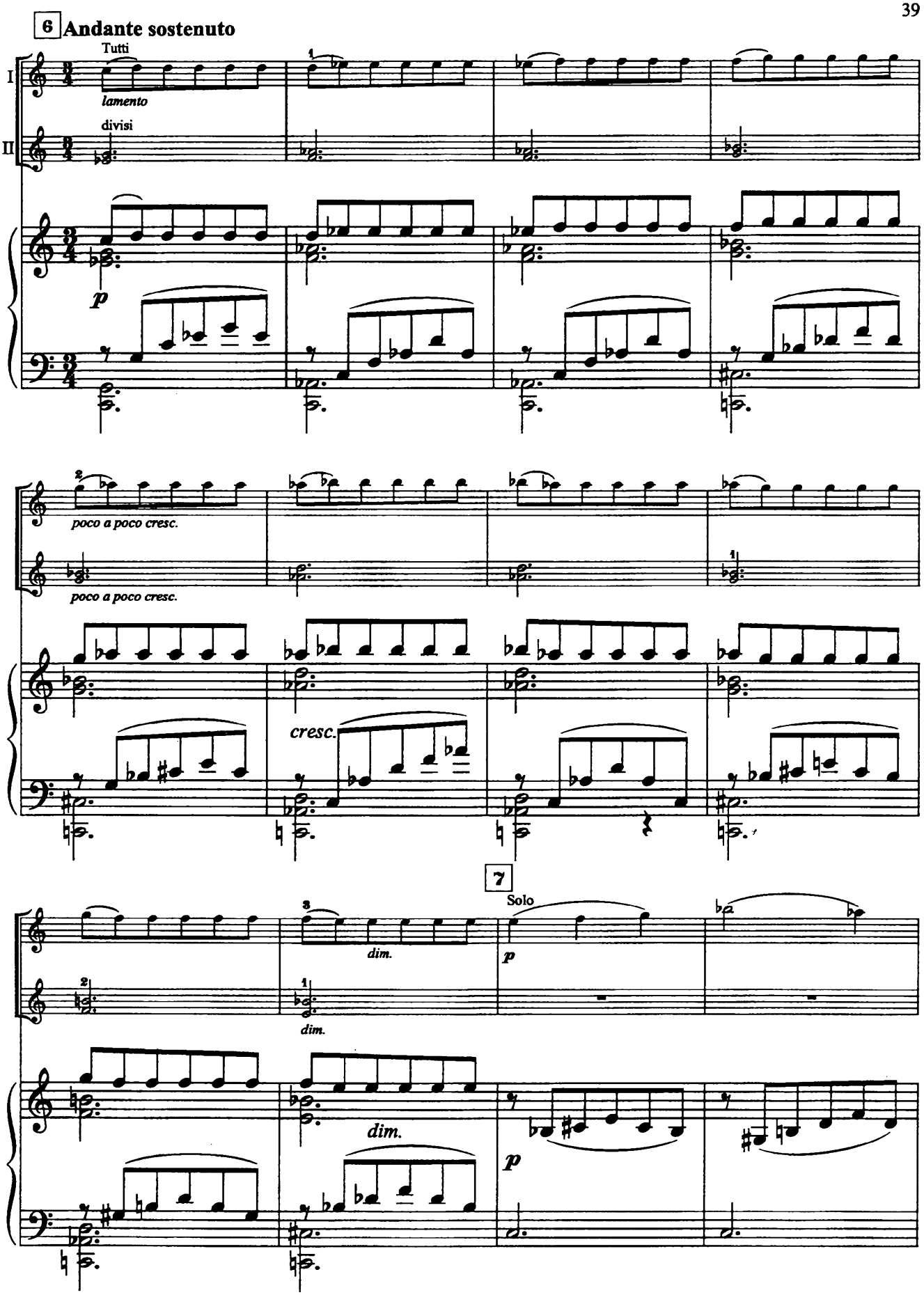
6 Andante sostenuto
Tutti
I
lamento
divisi
II
p
poco a poco cresc.
poco a poco cresc.
cresc.
7
Solo
dim.
dim.
dim.
p
p

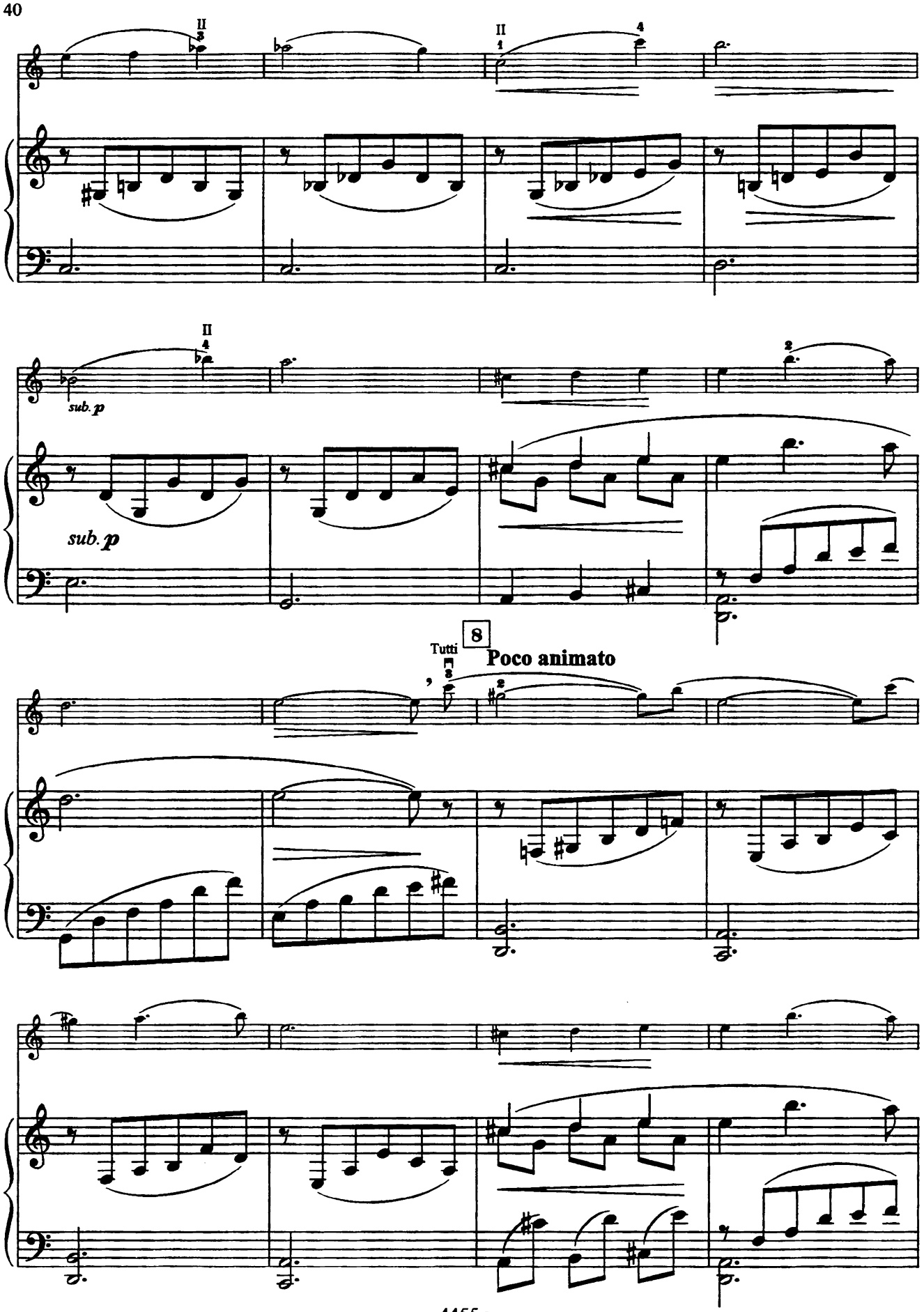
sub. p
sub. p
8
Tutti
Poco animato

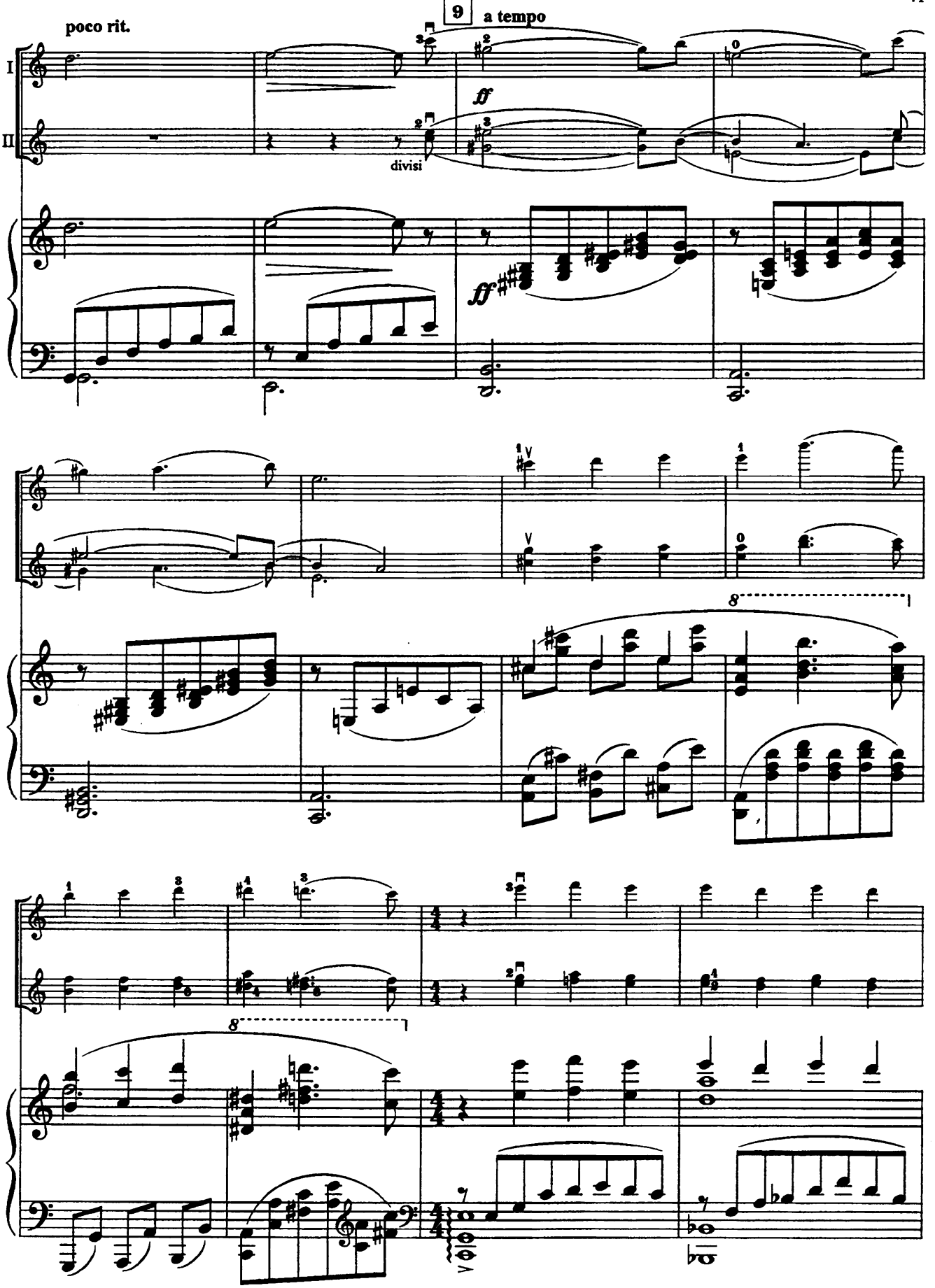
poco rit.
9
a tempo
I
II
divisi
ff
ff
8
8

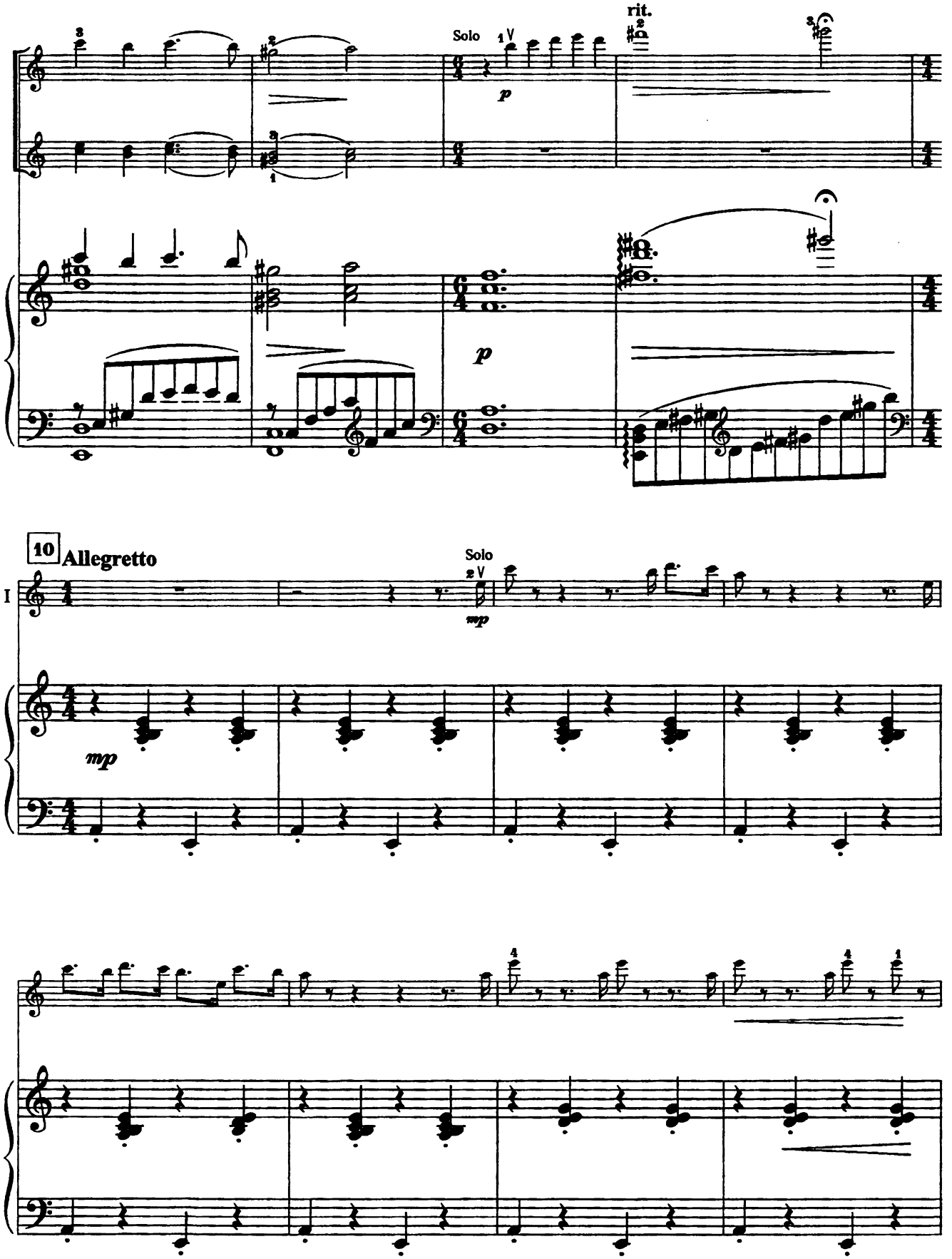
rit.
Solo
p
10
Allegretto
Solo
mp
I
mp

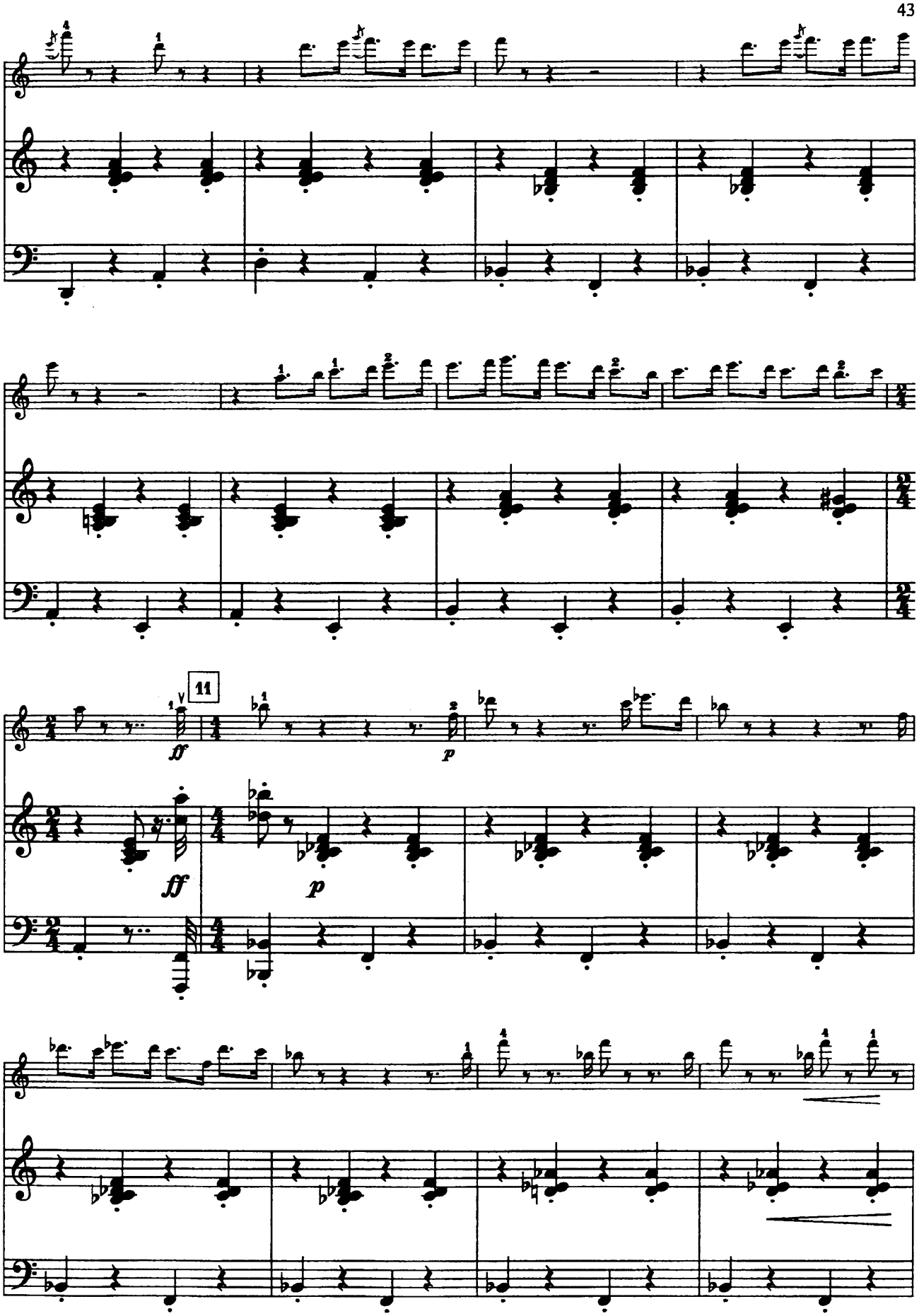
11
ff
p
ff
p

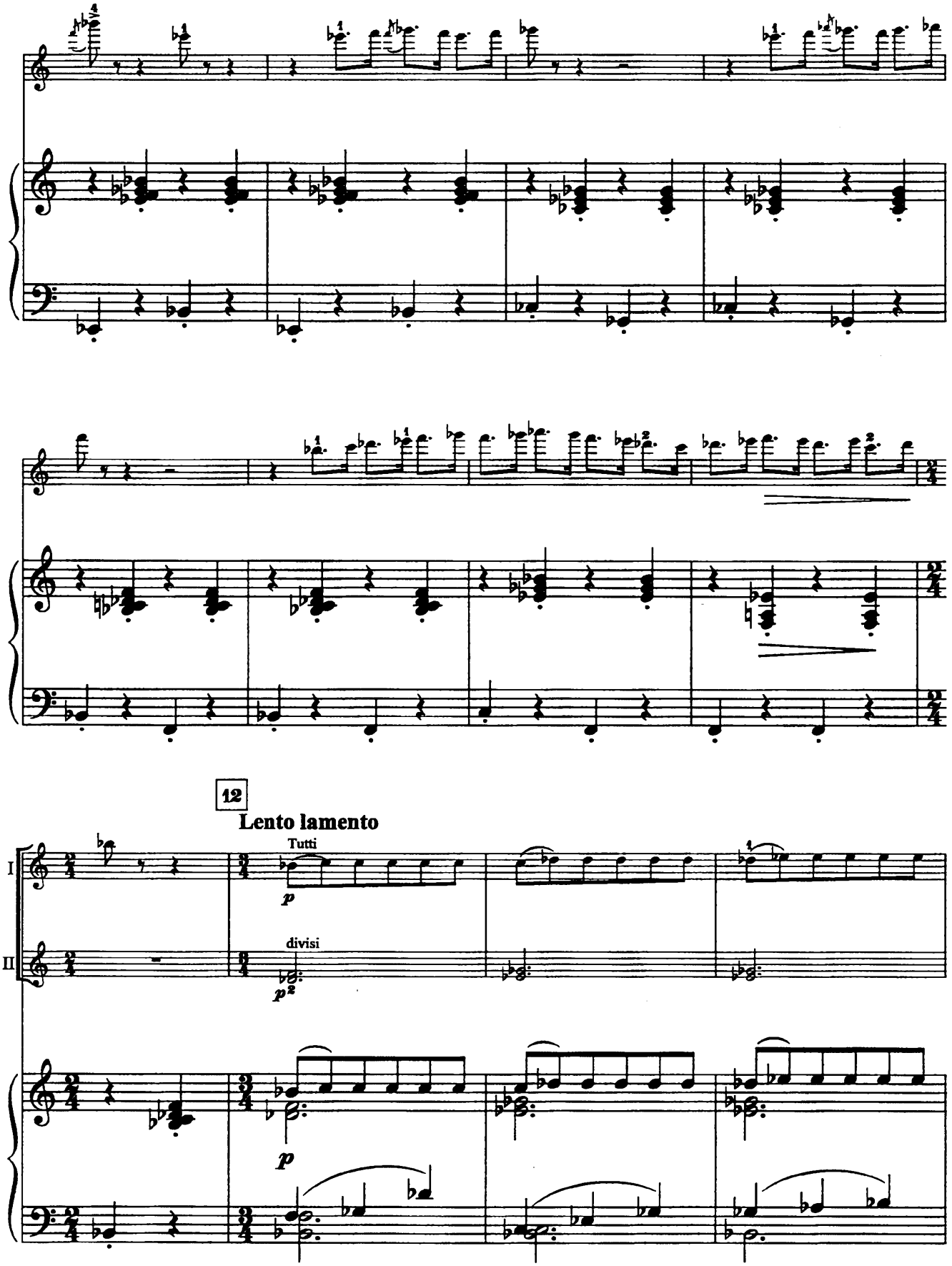
12
Lento lamento
Tutti
p
divisi
p²
I
II
p

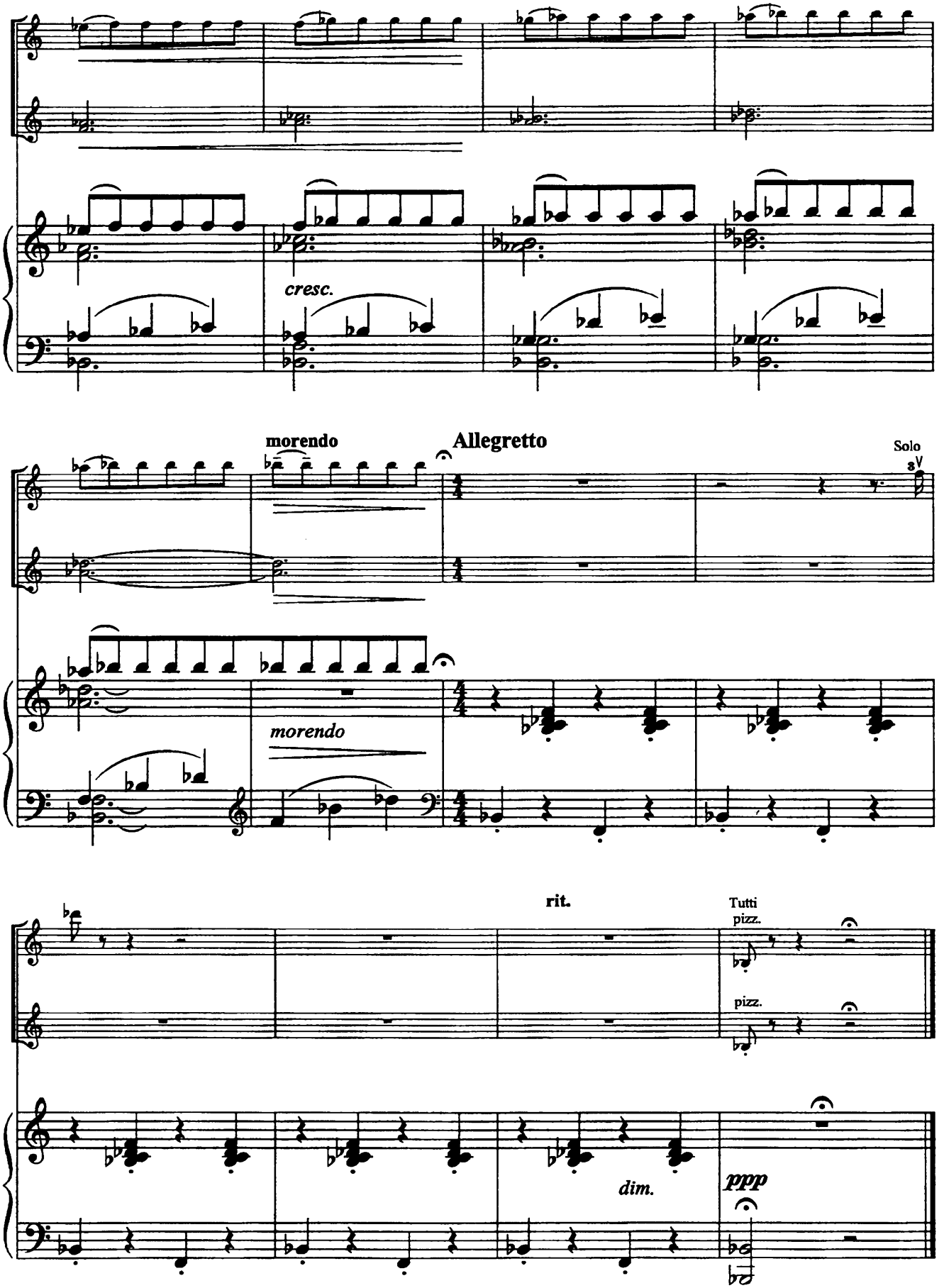
cresc.
morendo
Allegretto
Solo
morendo
rit.
Tutti
pizz.
pizz.
dim.
ppp

7. ОСЕНЬЮ

В. ГАВРИЛИН

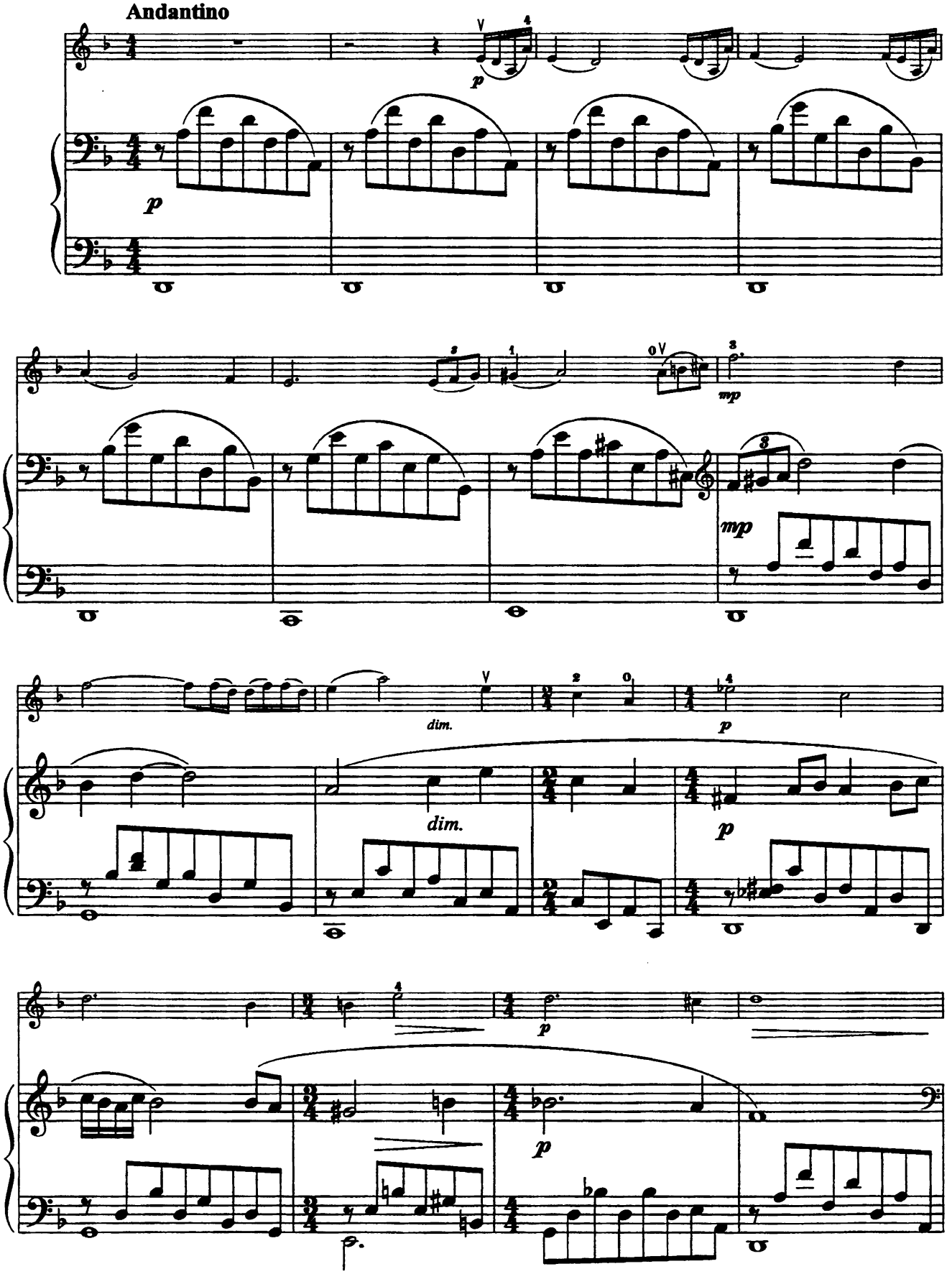

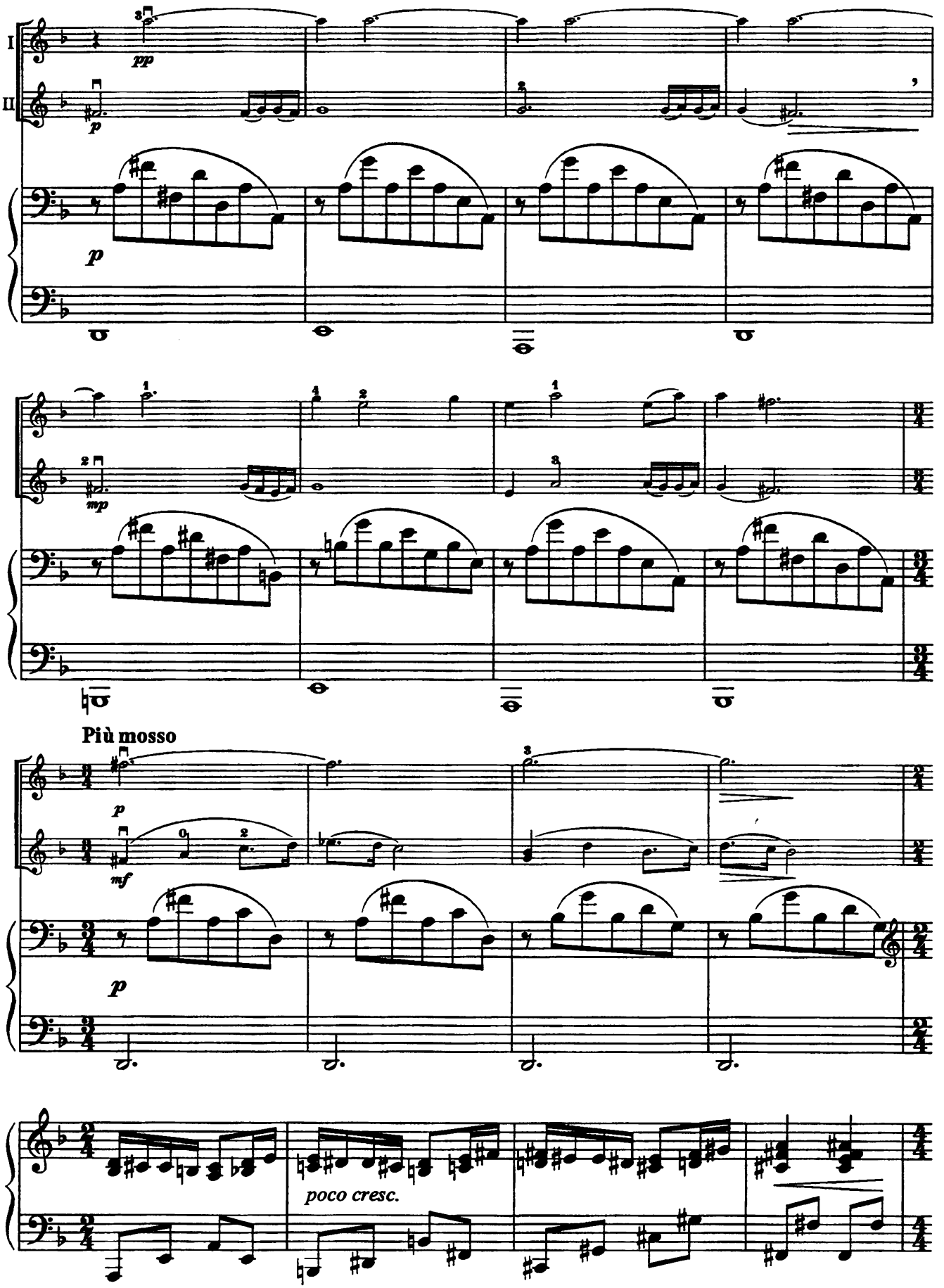
I
II
pp
p
mp
Più mosso
mf
poco cresc.

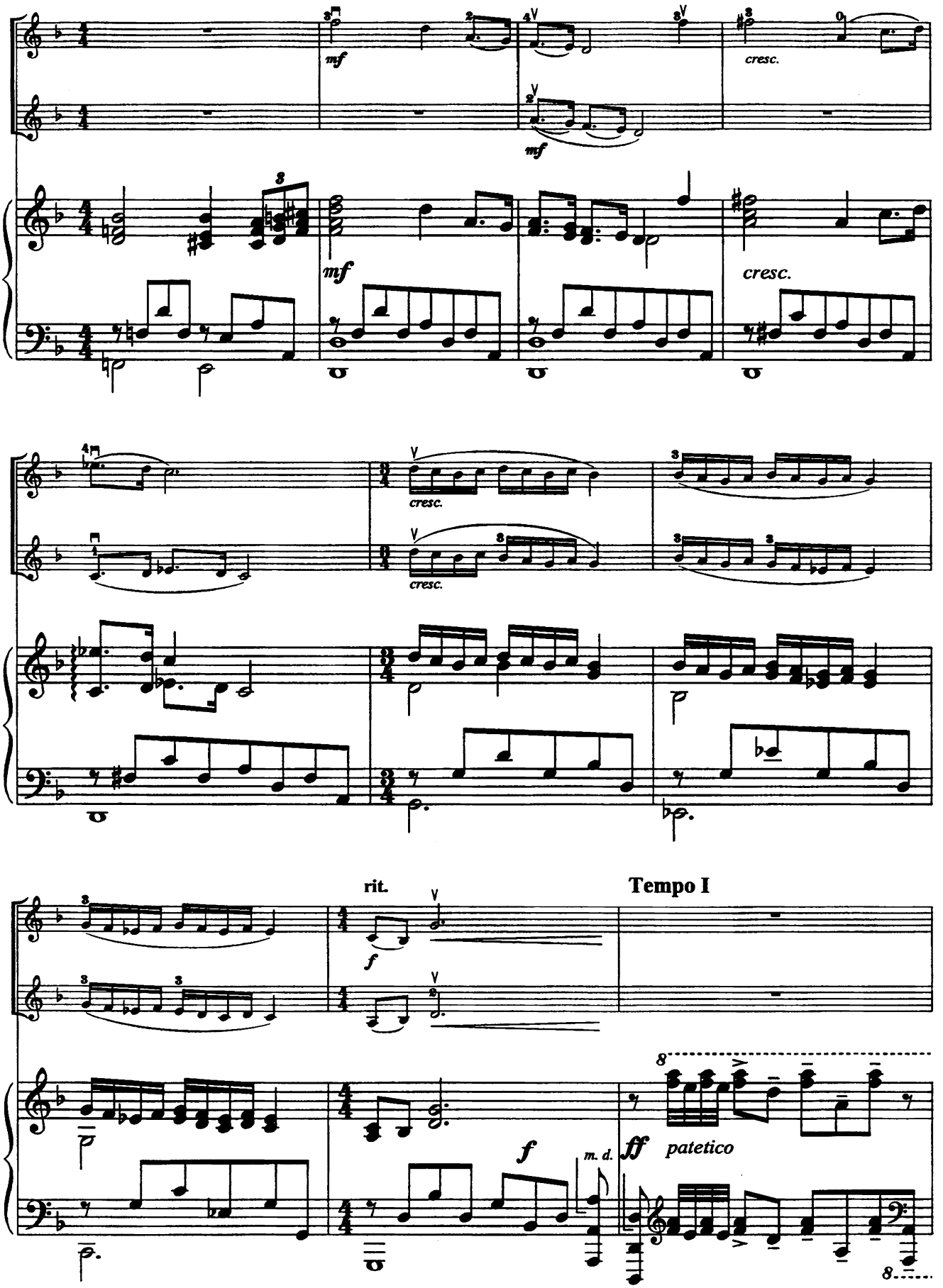
mf
cresc.
mf
mf
cresc.
cresc.
cresc.
rit.
Tempo I
f
f
m. d.
ff
patetico

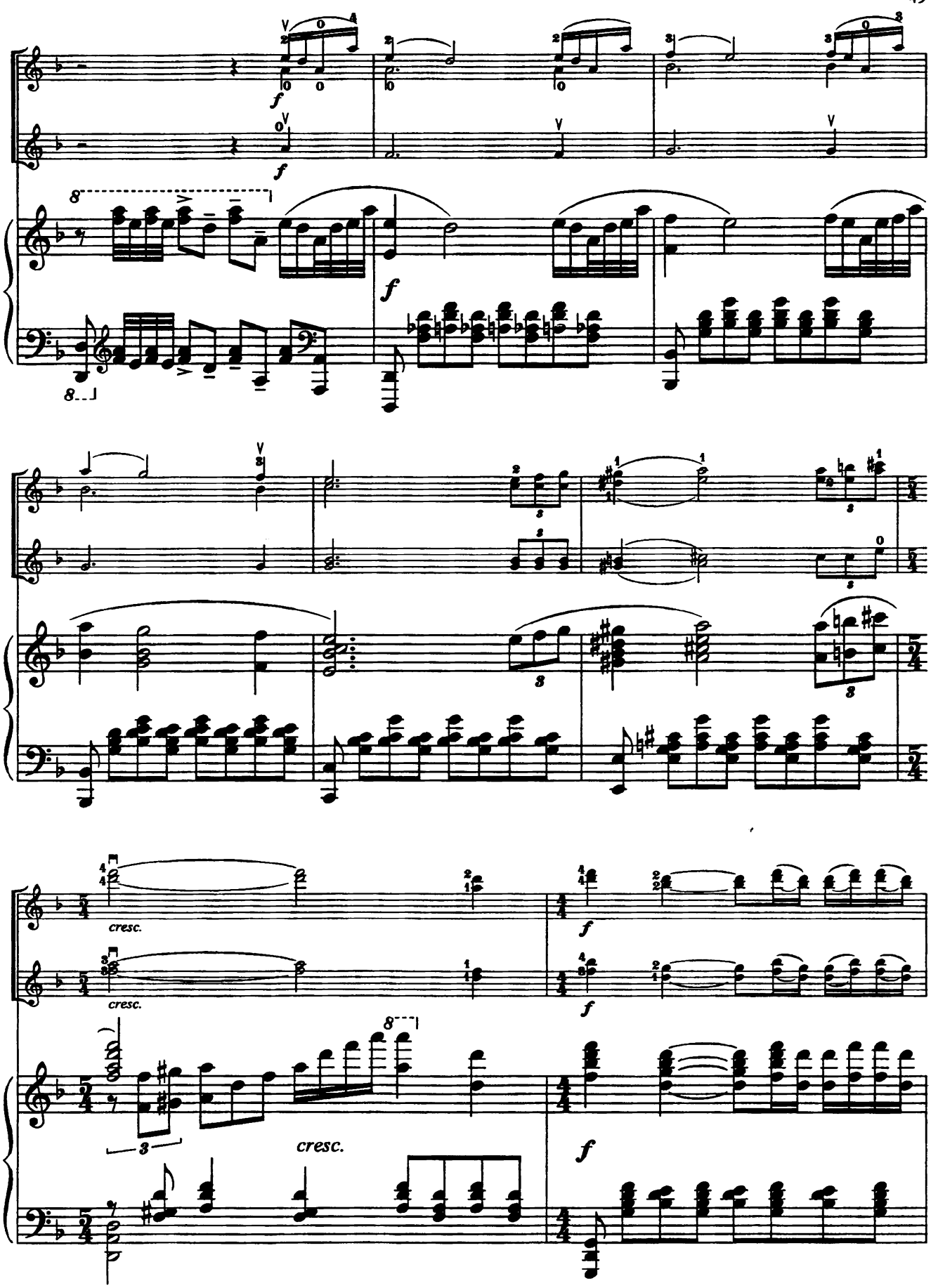
f
f
8
8
f
cresc.
cresc.
f
f
8
3
cresc.
f

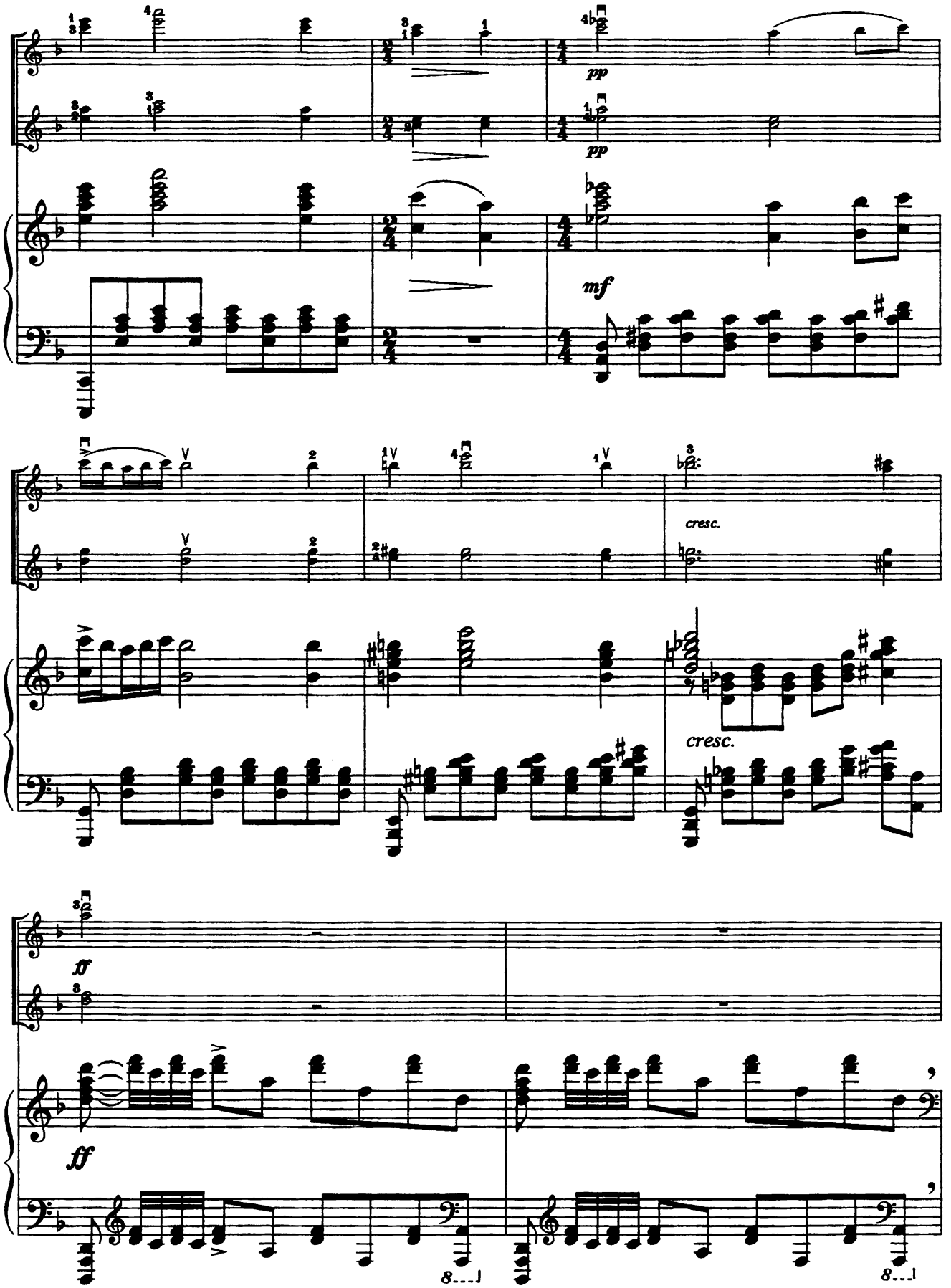
pp
pp
mf
cresc.
cresc.
ff
ff
8
8

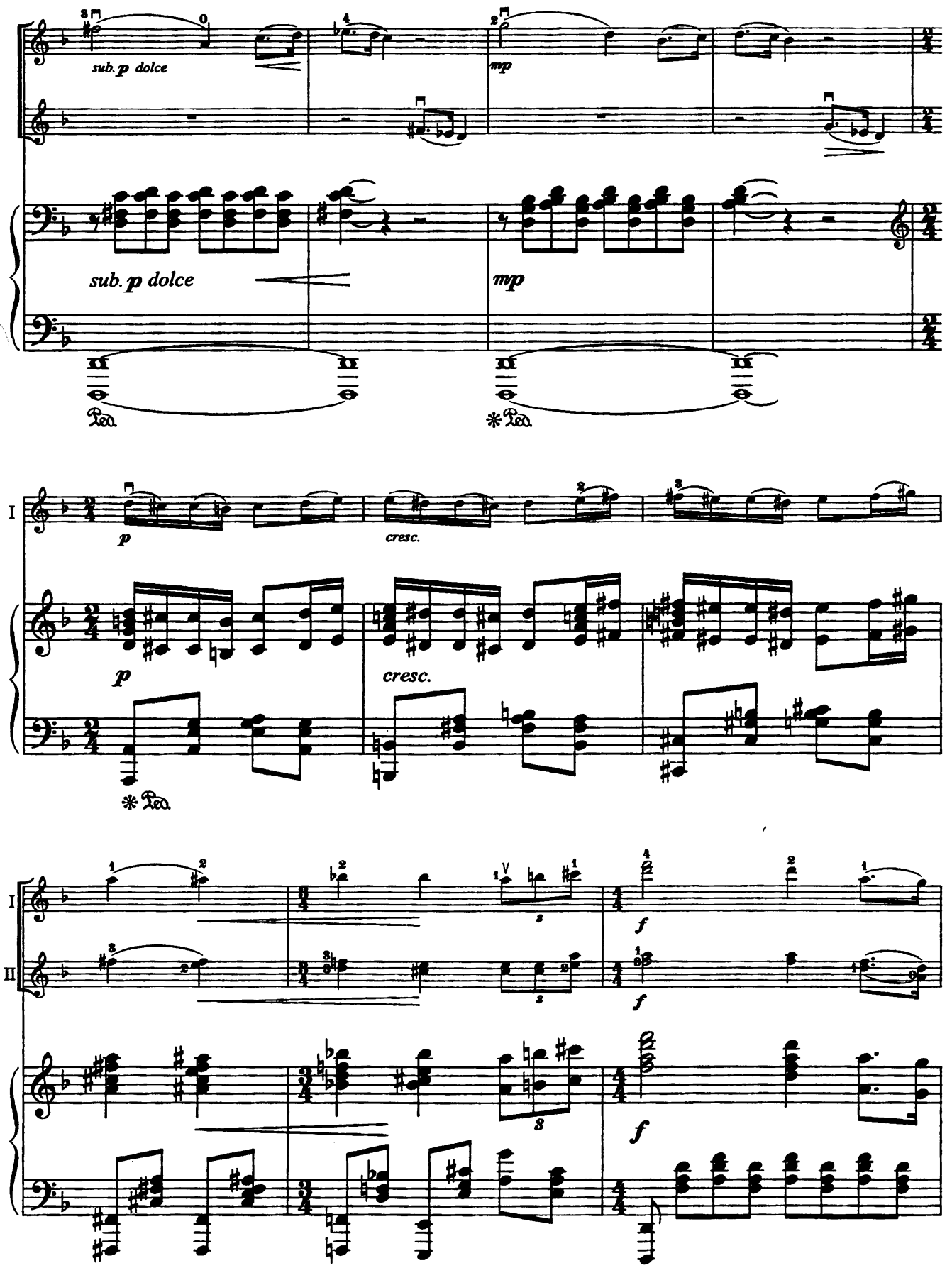
sub. p dolce
mp
sub. p dolce
mp
Ped.
* Ped.
I
p
cresc.
p
cresc.
* Ped.
I
II
f
f
f

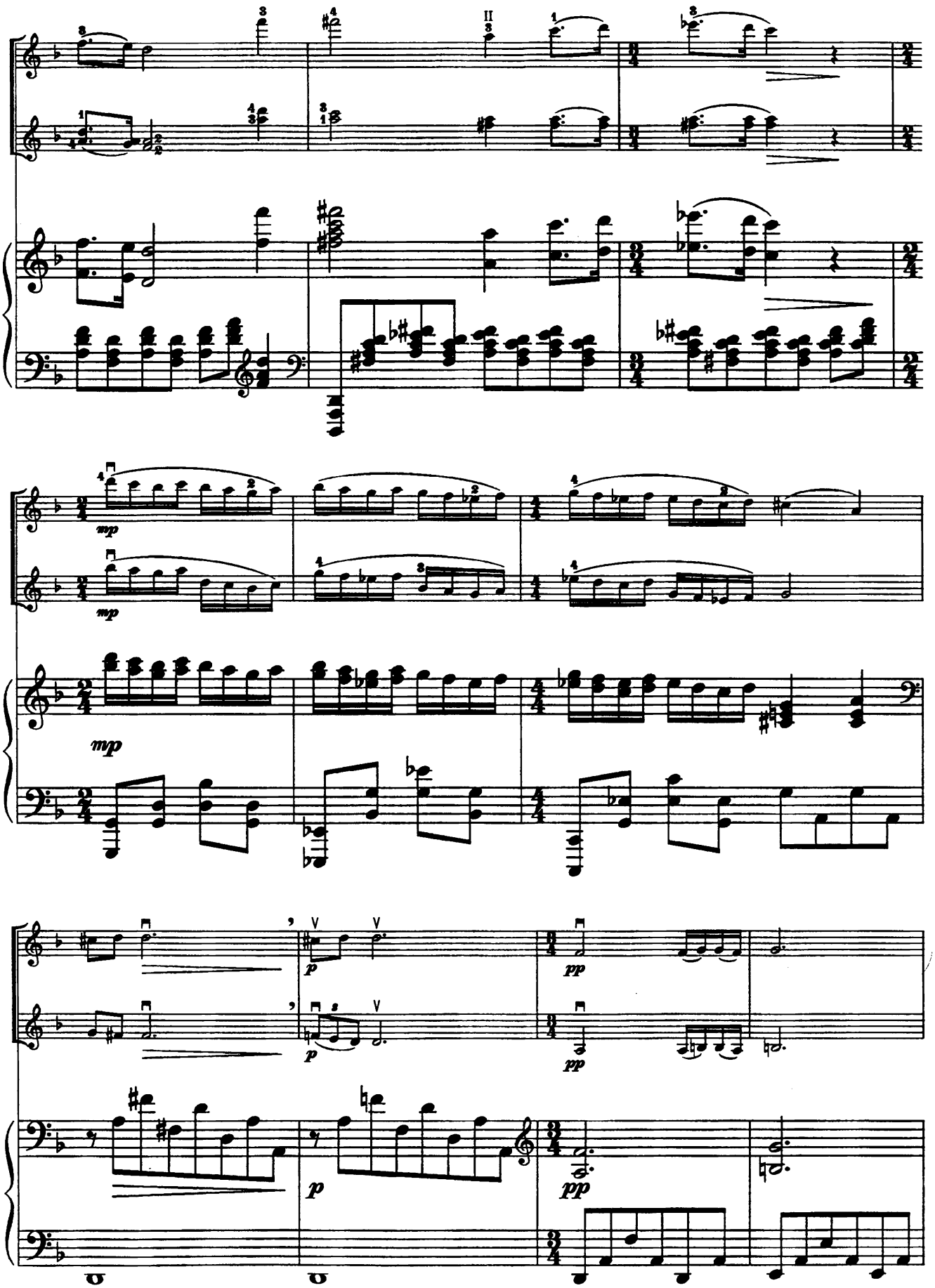
mp
mp
mp
p
pp
p
pp

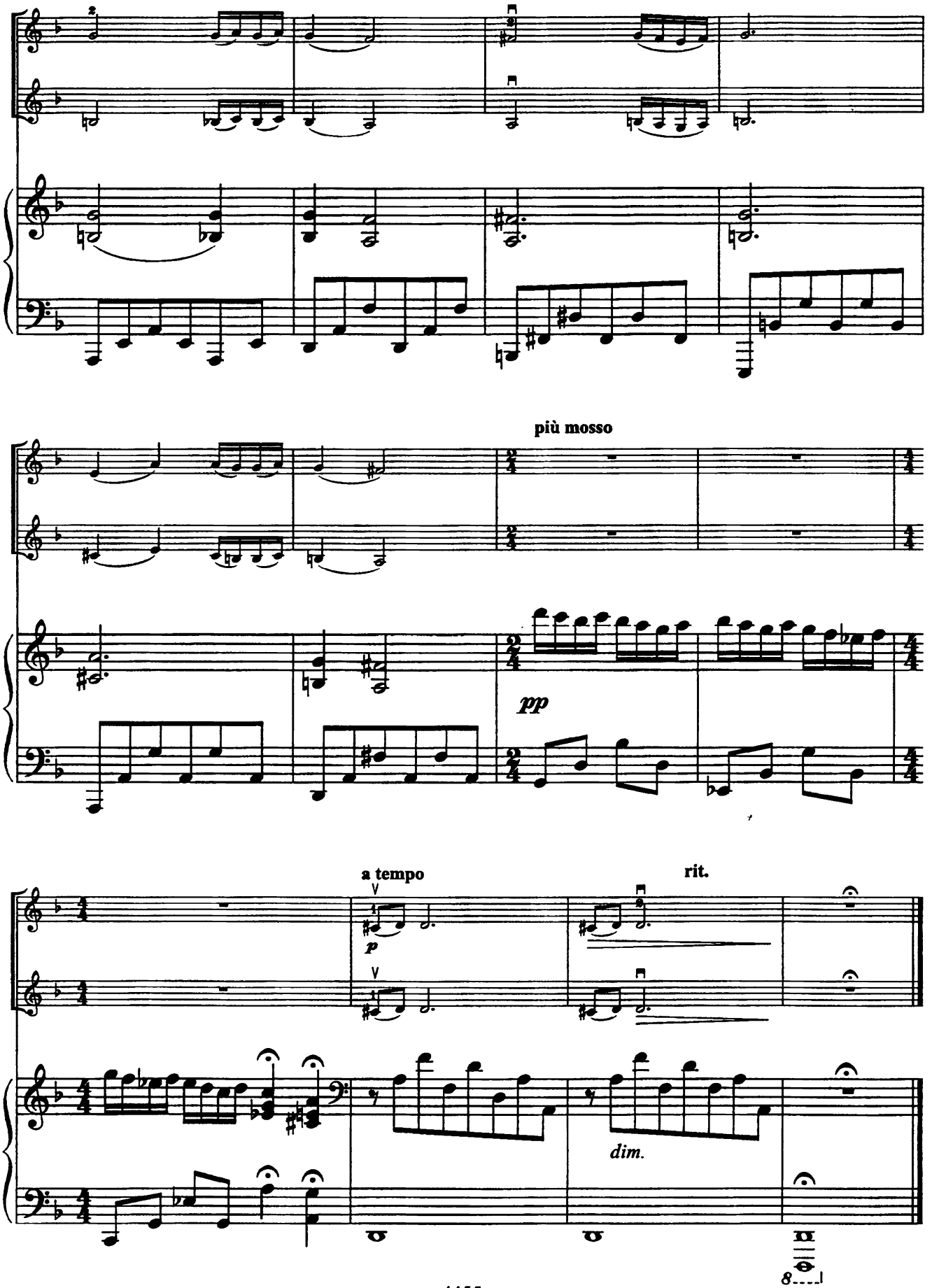
più mosso
pp
a tempo
p
rit.
dim.

8. БОЛЬШОЙ ВАЛЬС

Из балета «Анюта»

В. ГАВРИЛИН

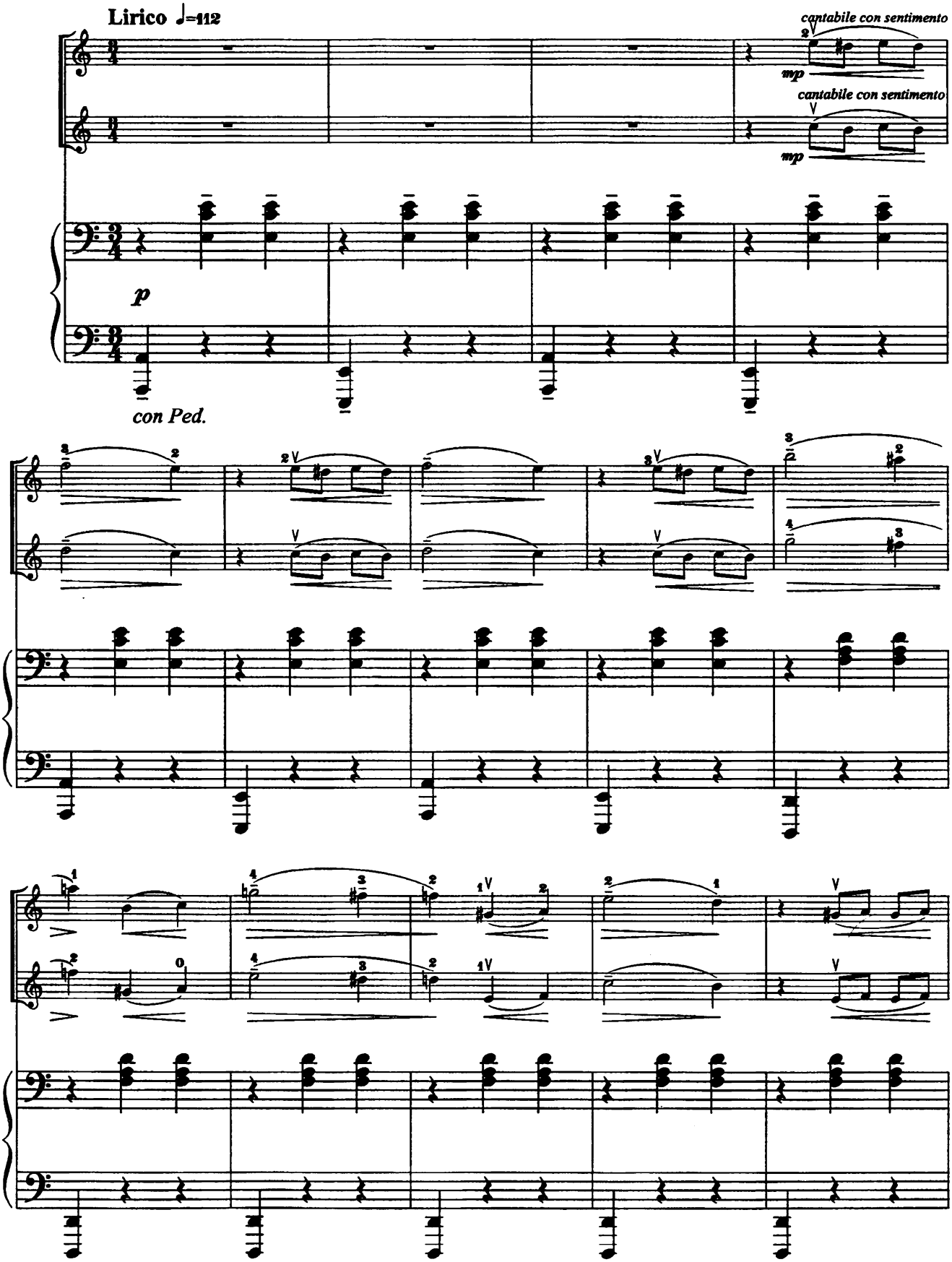

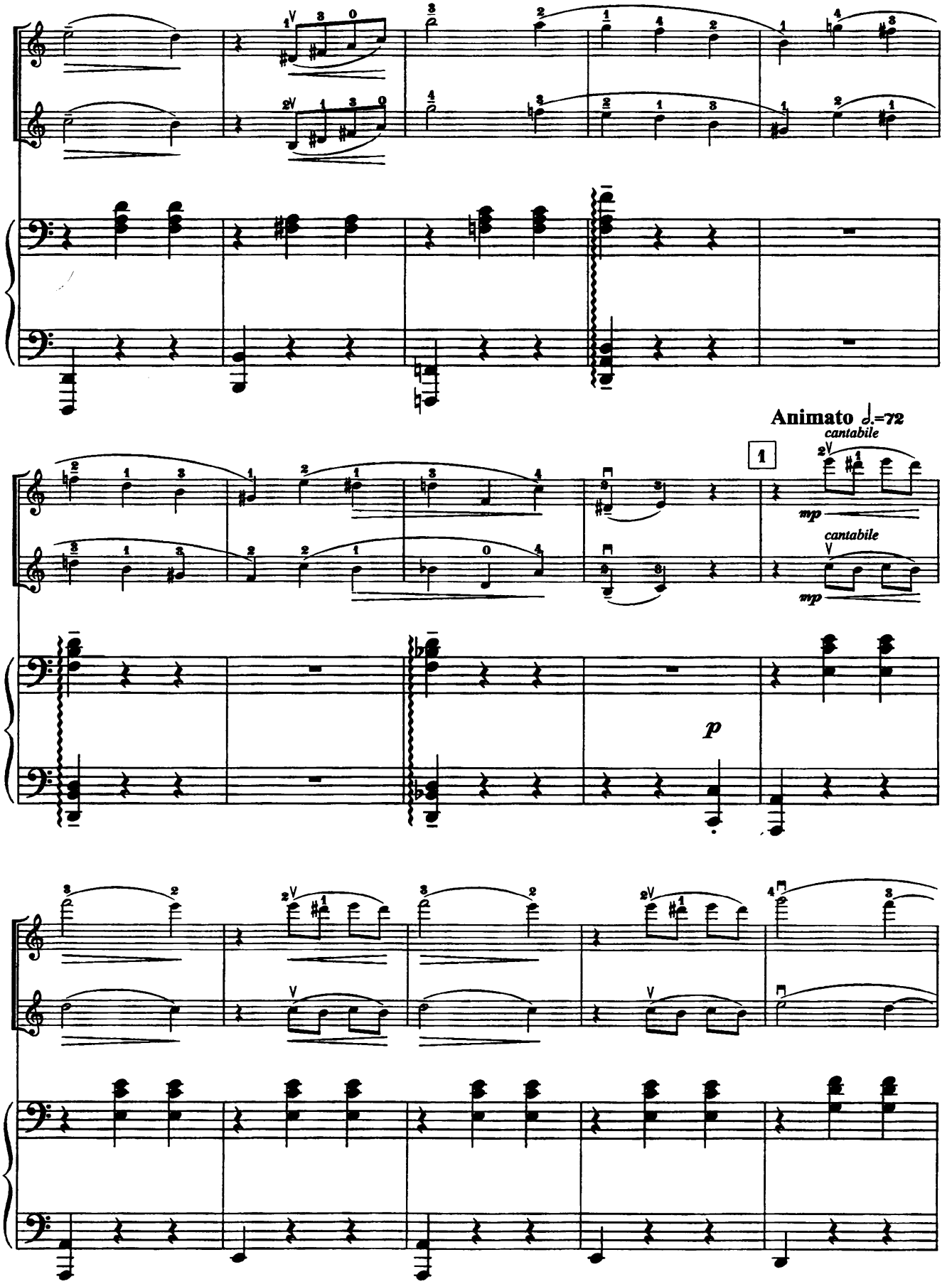
Animato ♩.=72
cantabile
mp
cantabile
mp
1
p

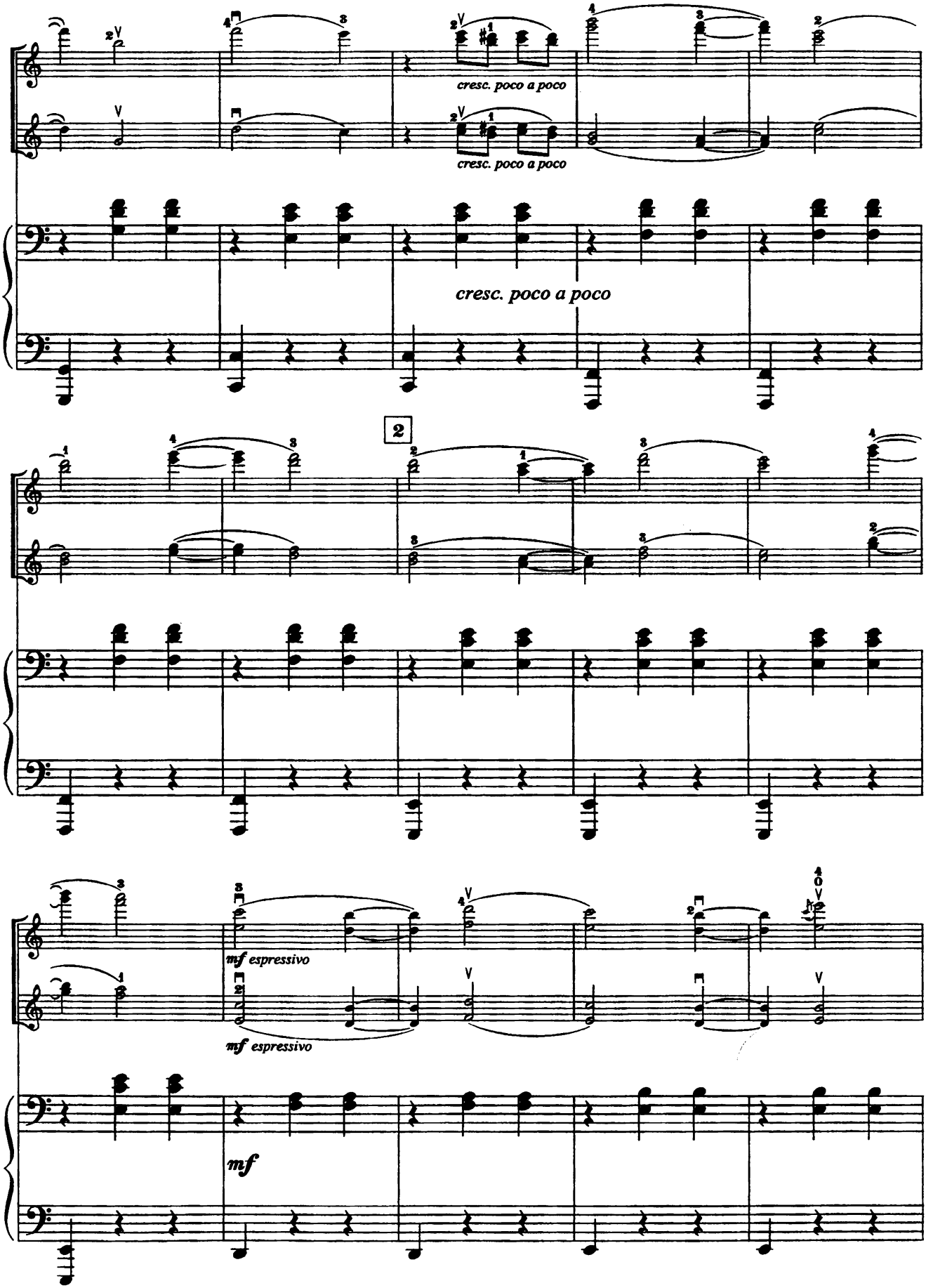
cresc. poco a poco
cresc. poco a poco
cresc. poco a poco
2
mf espressivo
mf espressivo
mf

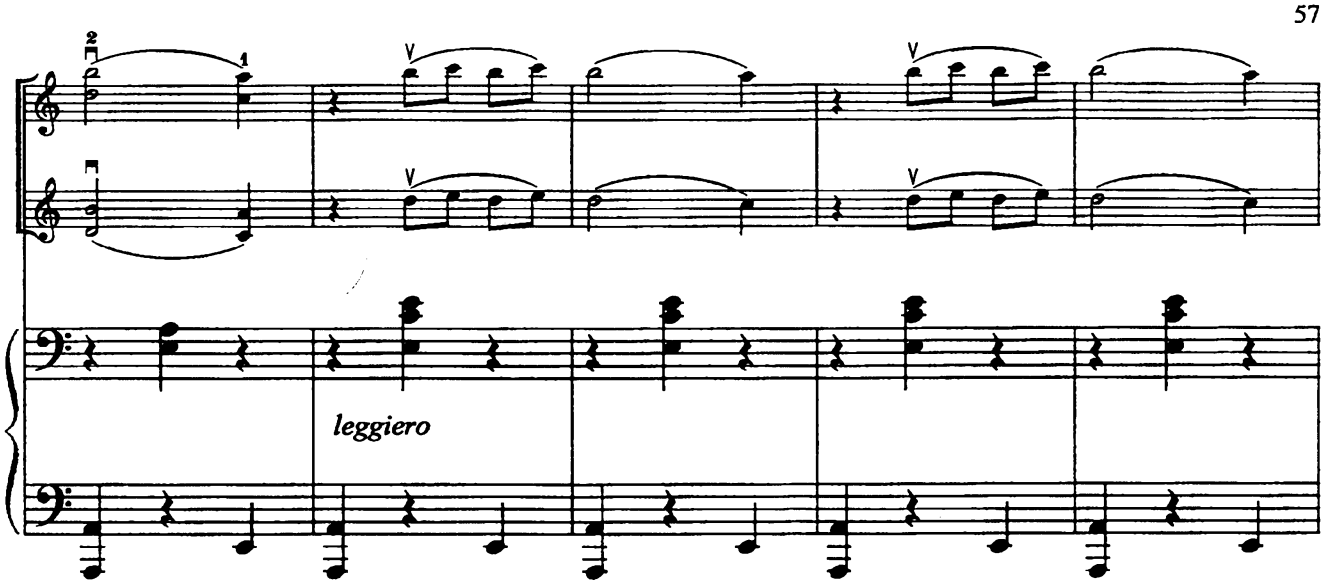
leggiero

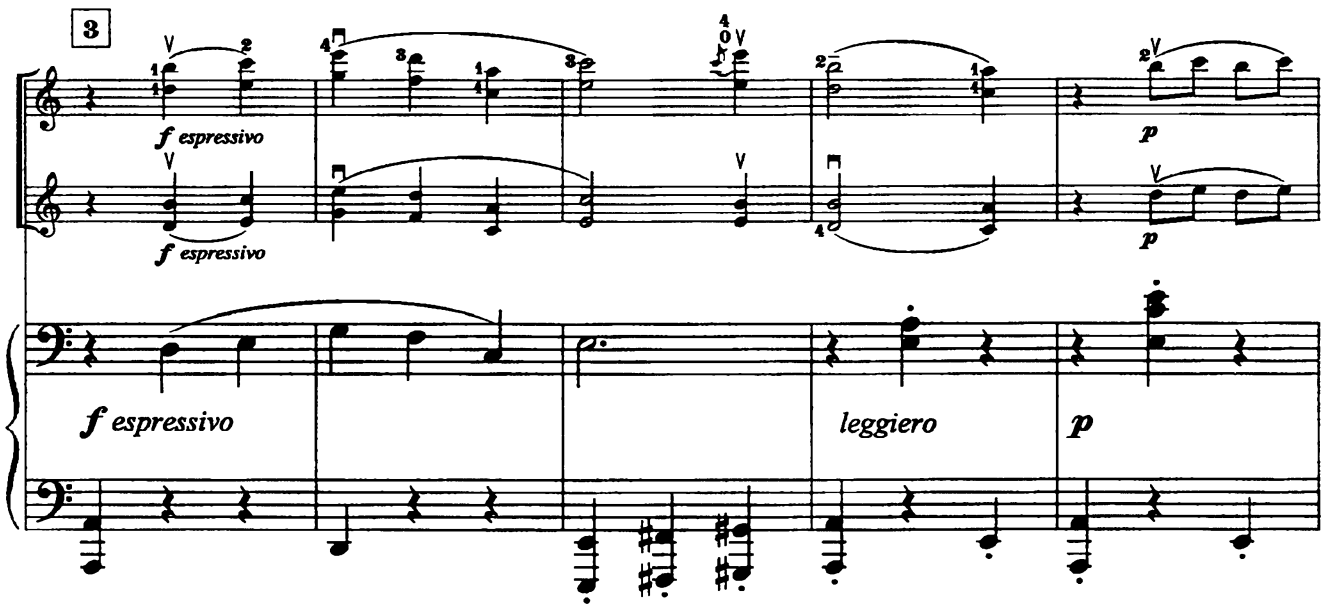
3
f espressivo
f espressivo
p
p
f espressivo
leggiero
p

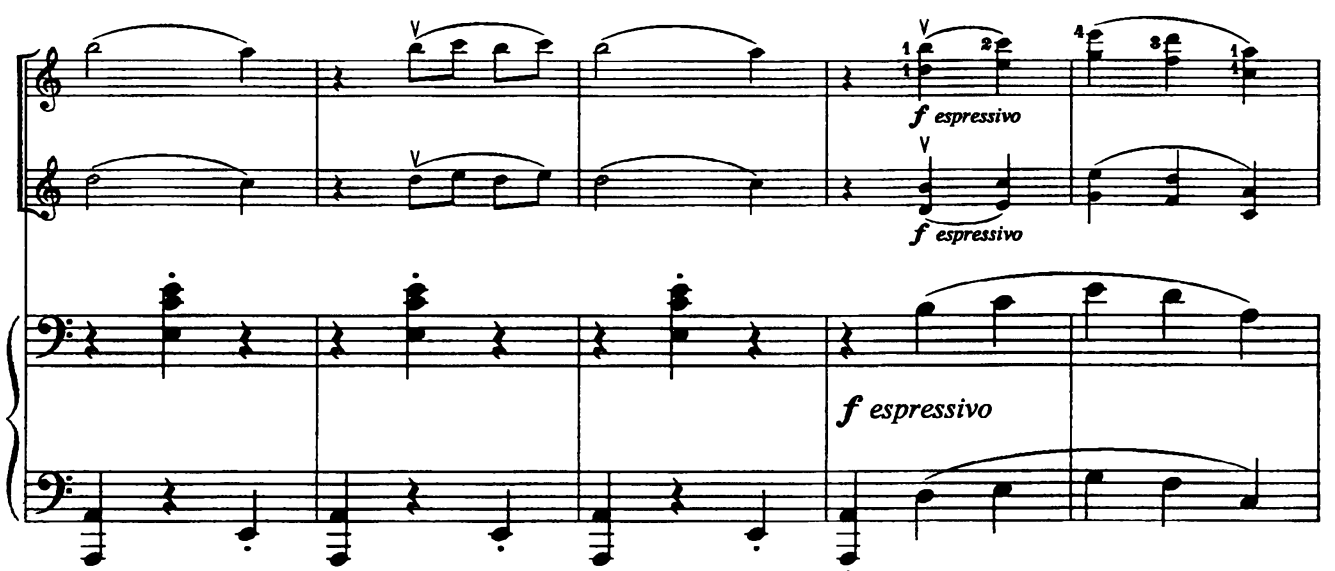
f espressivo
f espressivo
f espressivo

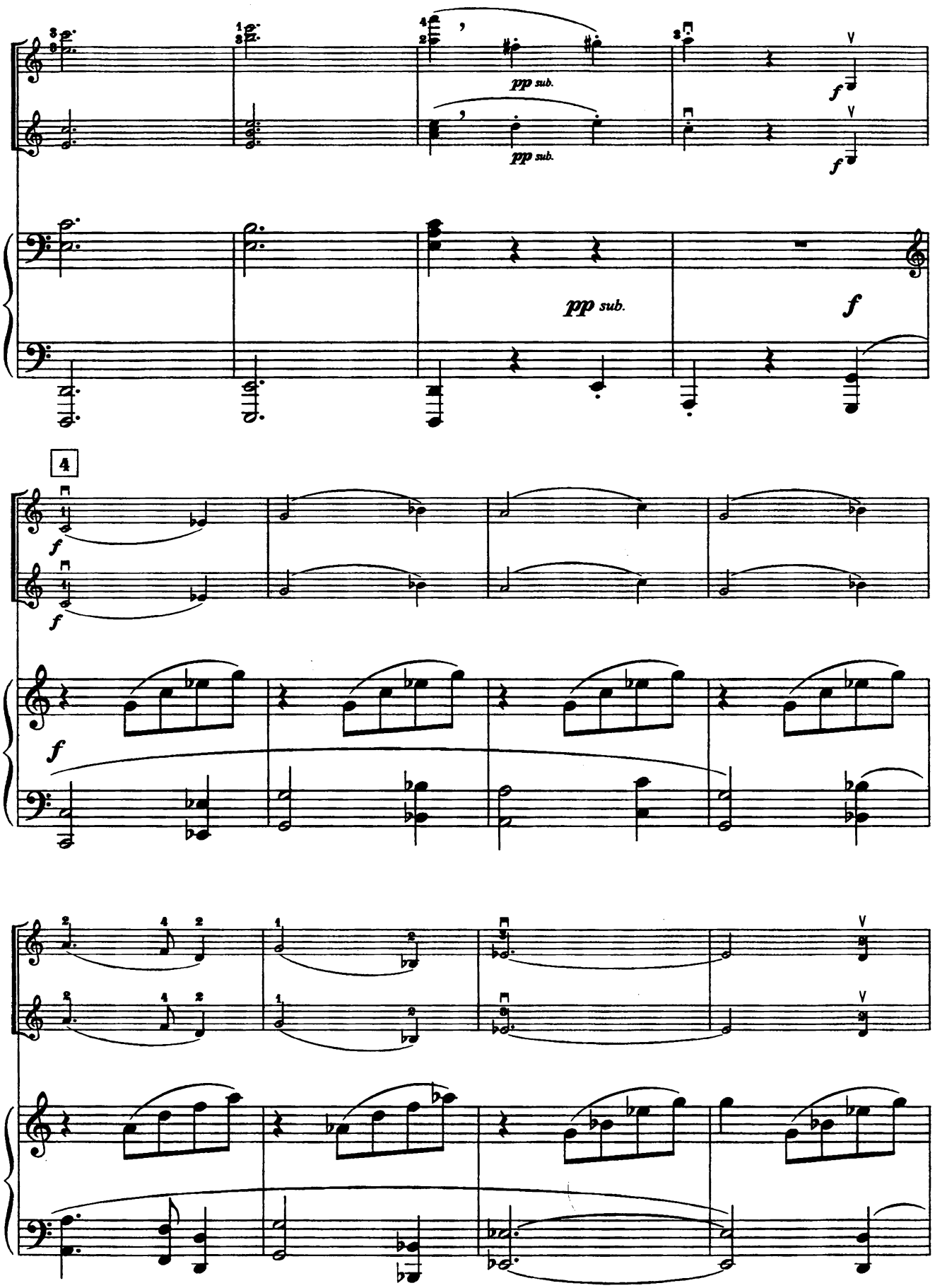
pp sub.
pp sub.
pp sub.
f
f
f
4
f
f
f

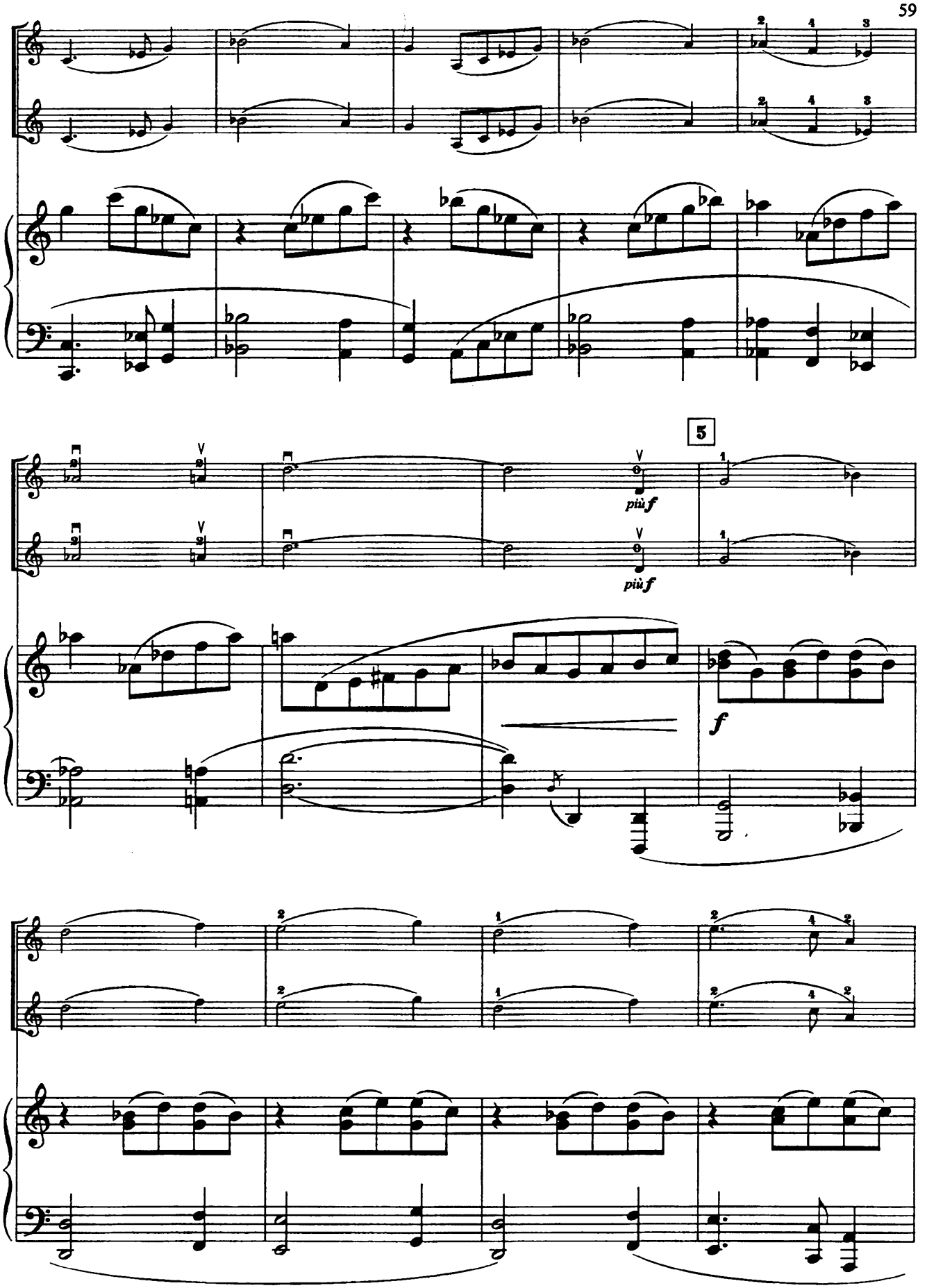
5
più f
più f
f

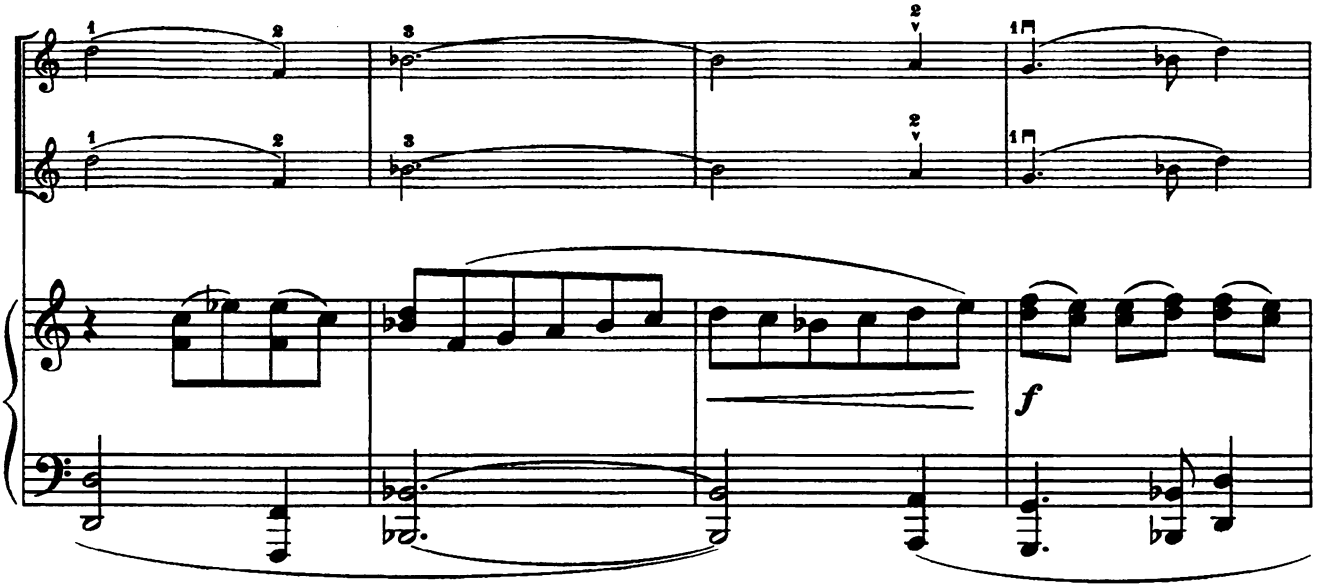
f

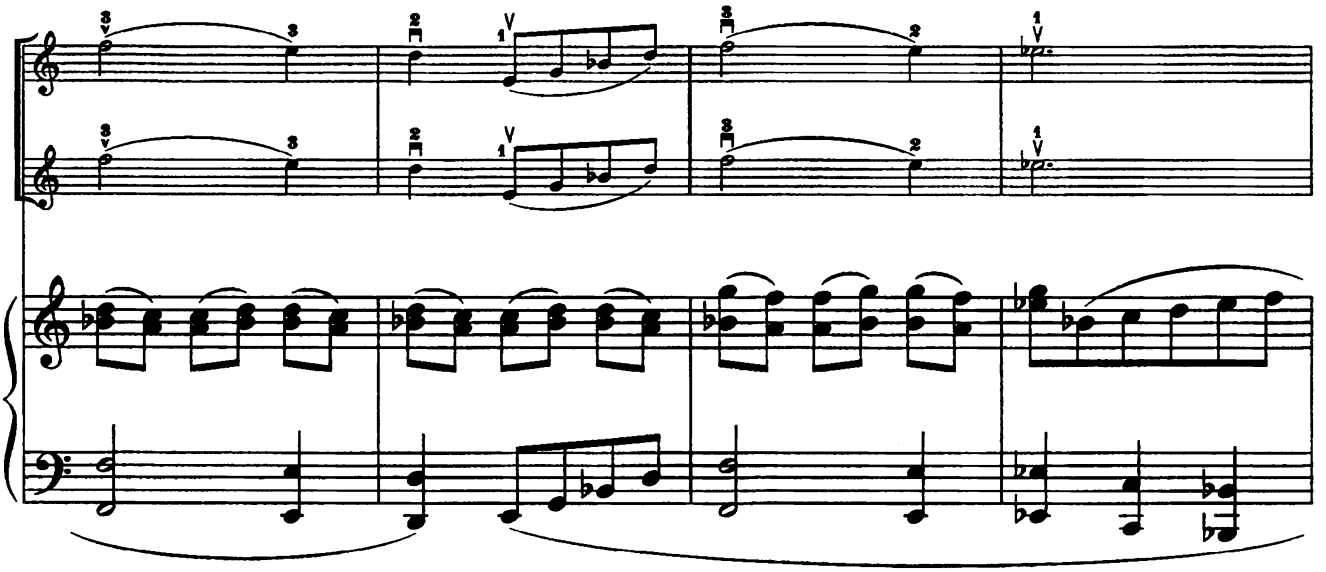

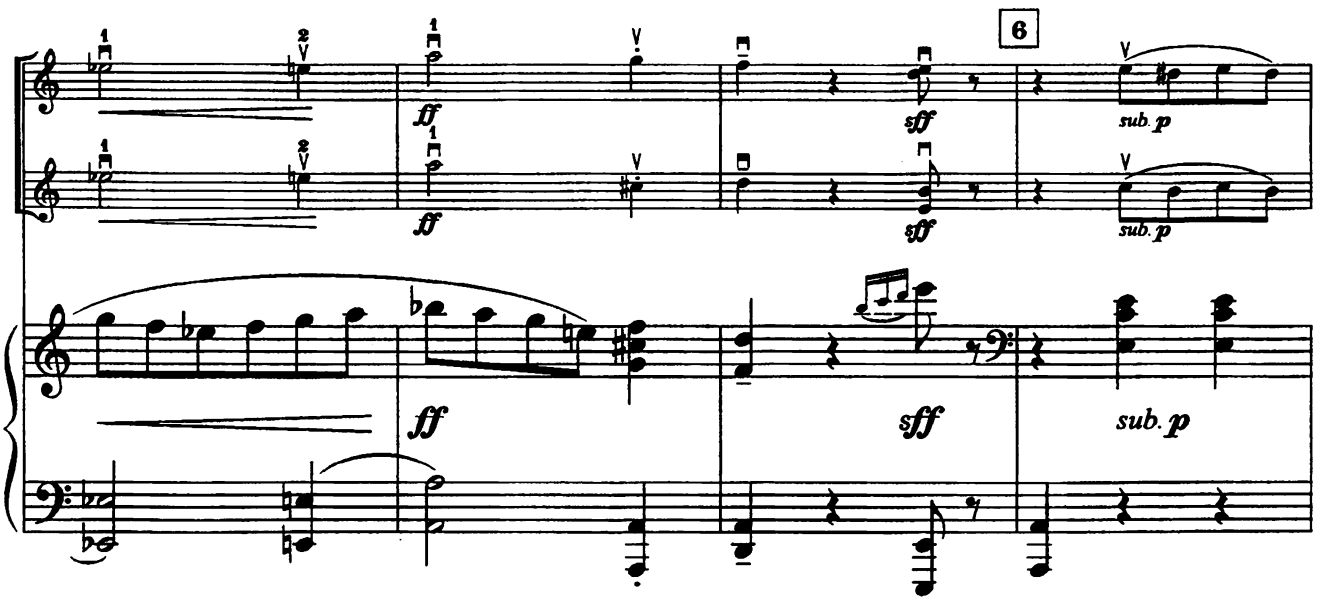
6
ff
sff
sub. p
ff
sff
sub. p

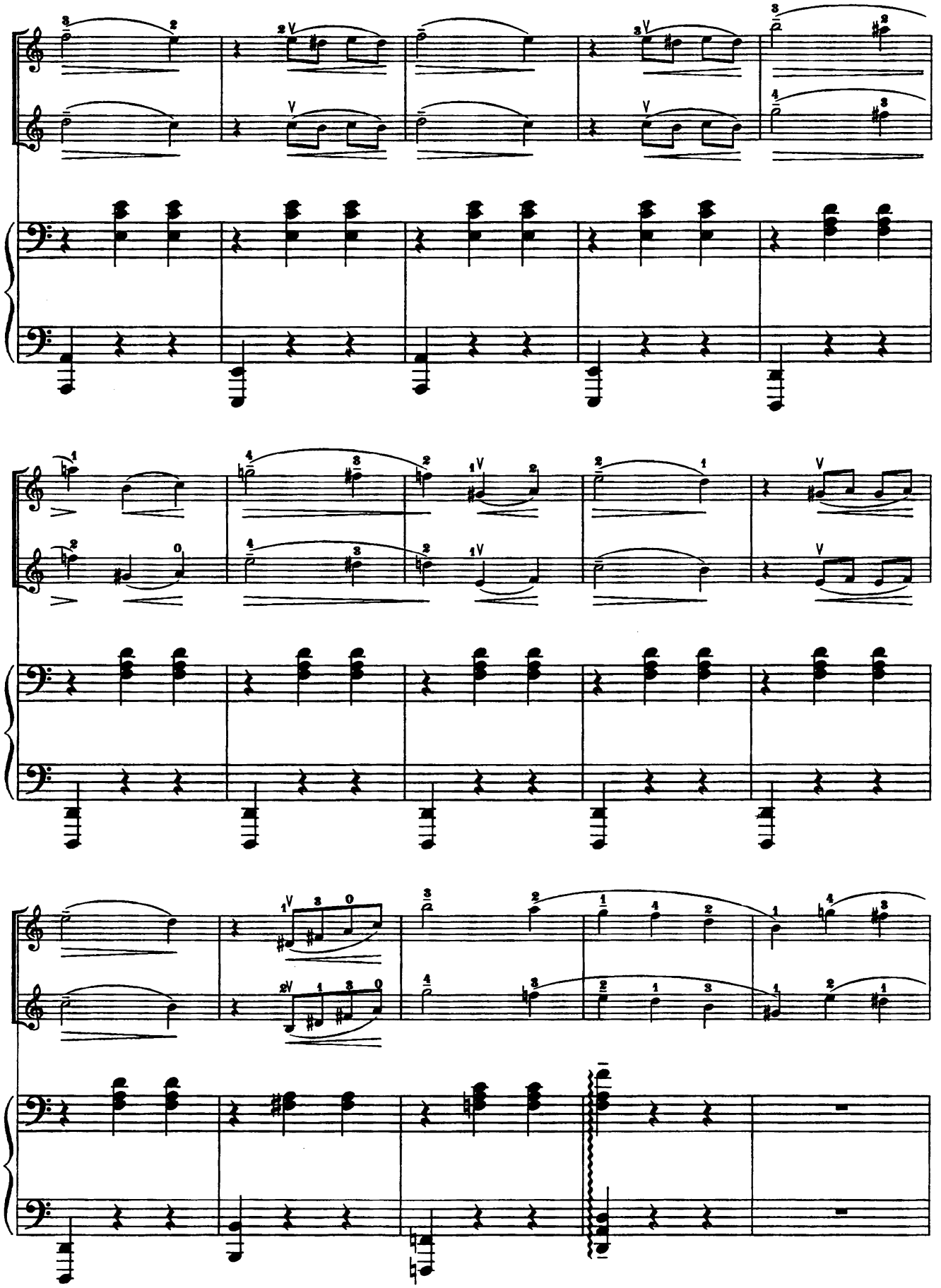

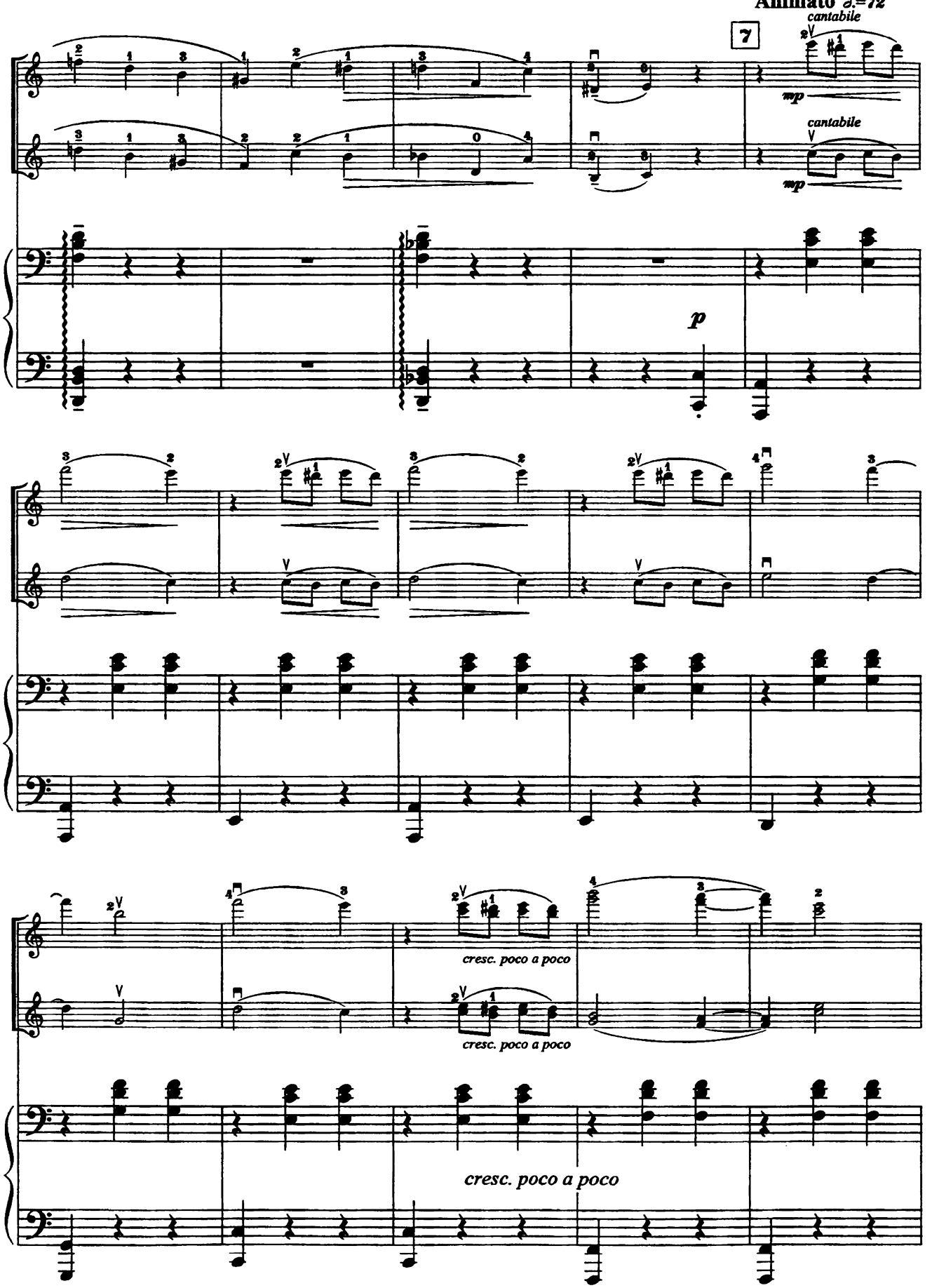
Animato ♩.=72
cantabile
7
mp
cantabile
mp
p
cresc. poco a poco
cresc. poco a poco
cresc. poco a poco

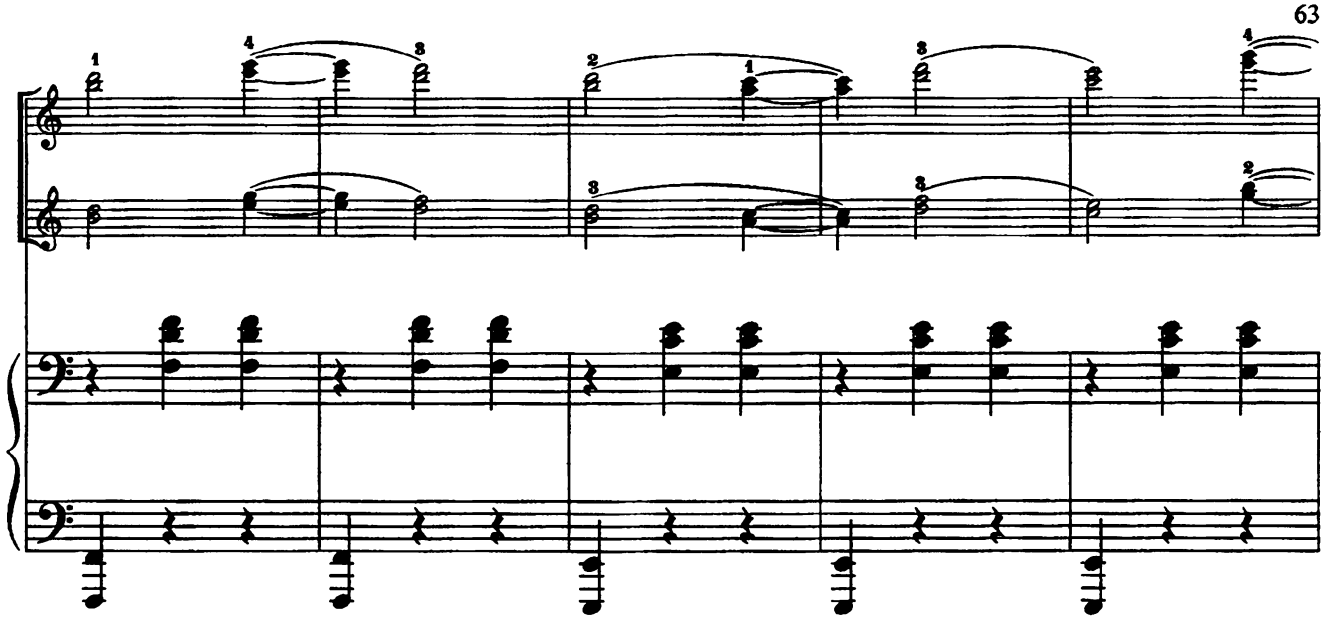

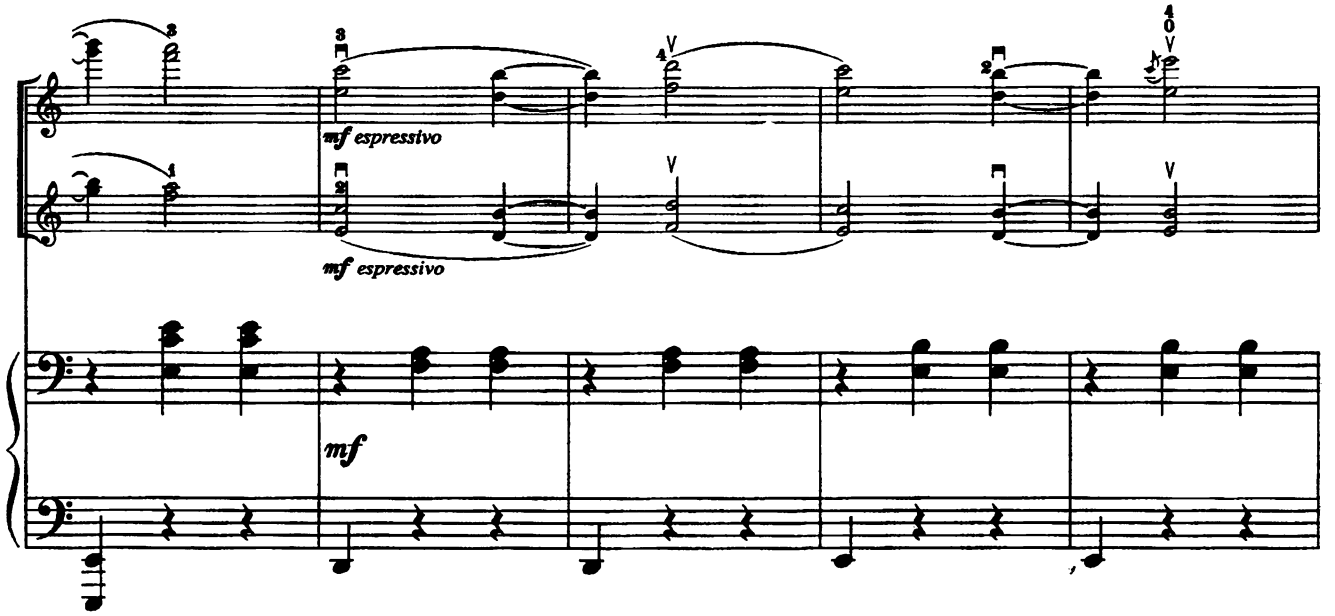
mf espressivo
mf espressivo
mf

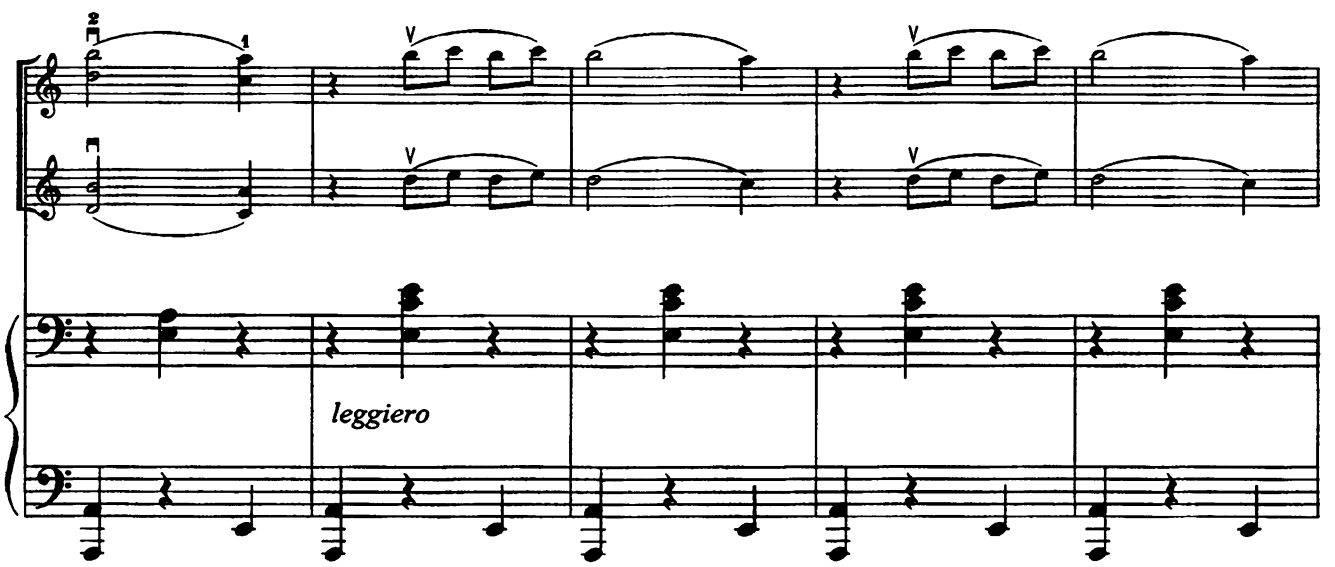
leggiero

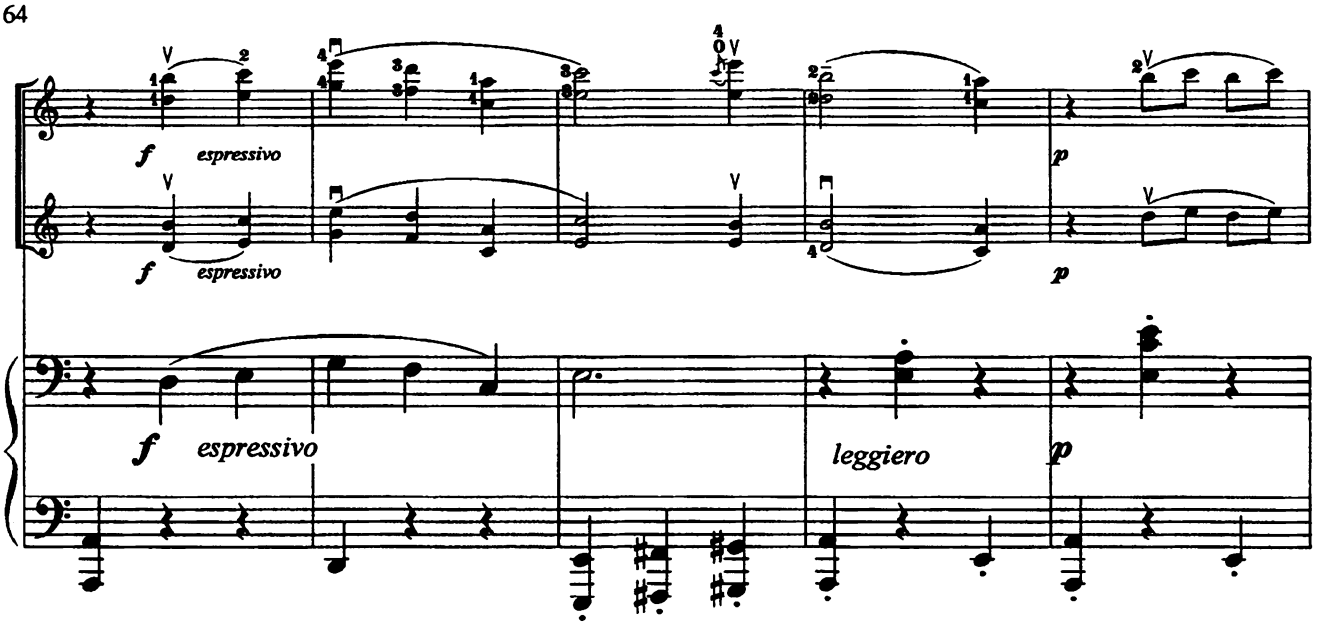
f espressivo
f espressivo
p
p
f espressivo
leggiero
p

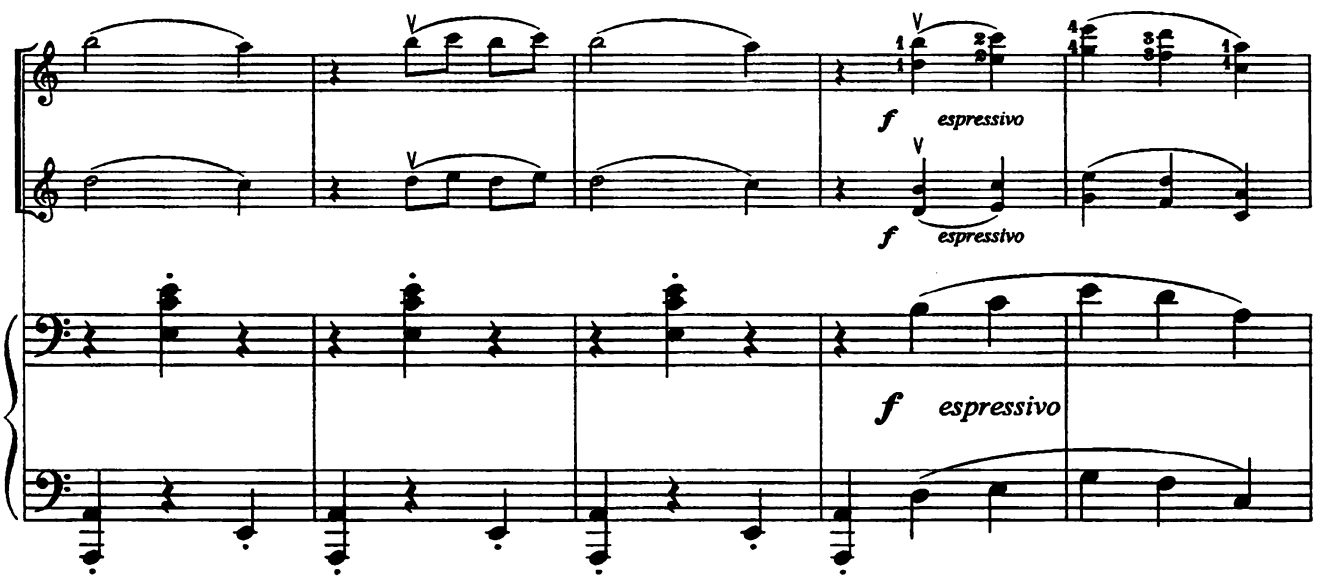
f espressivo
f espressivo
f espressivo

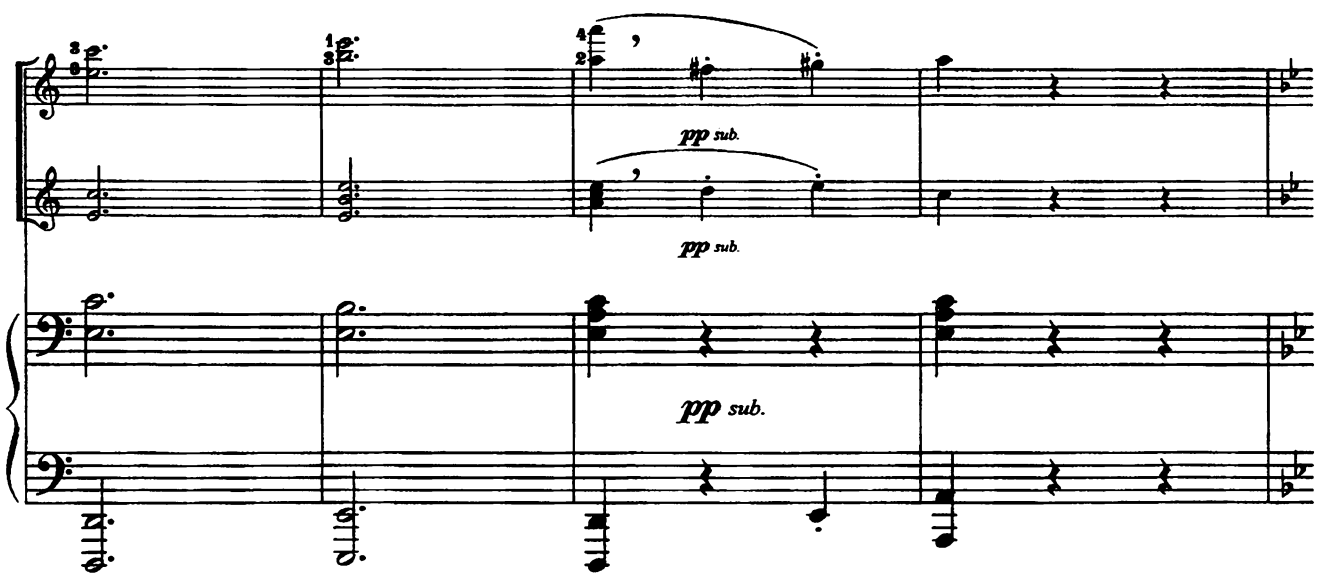
pp sub.
pp sub.
pp sub.

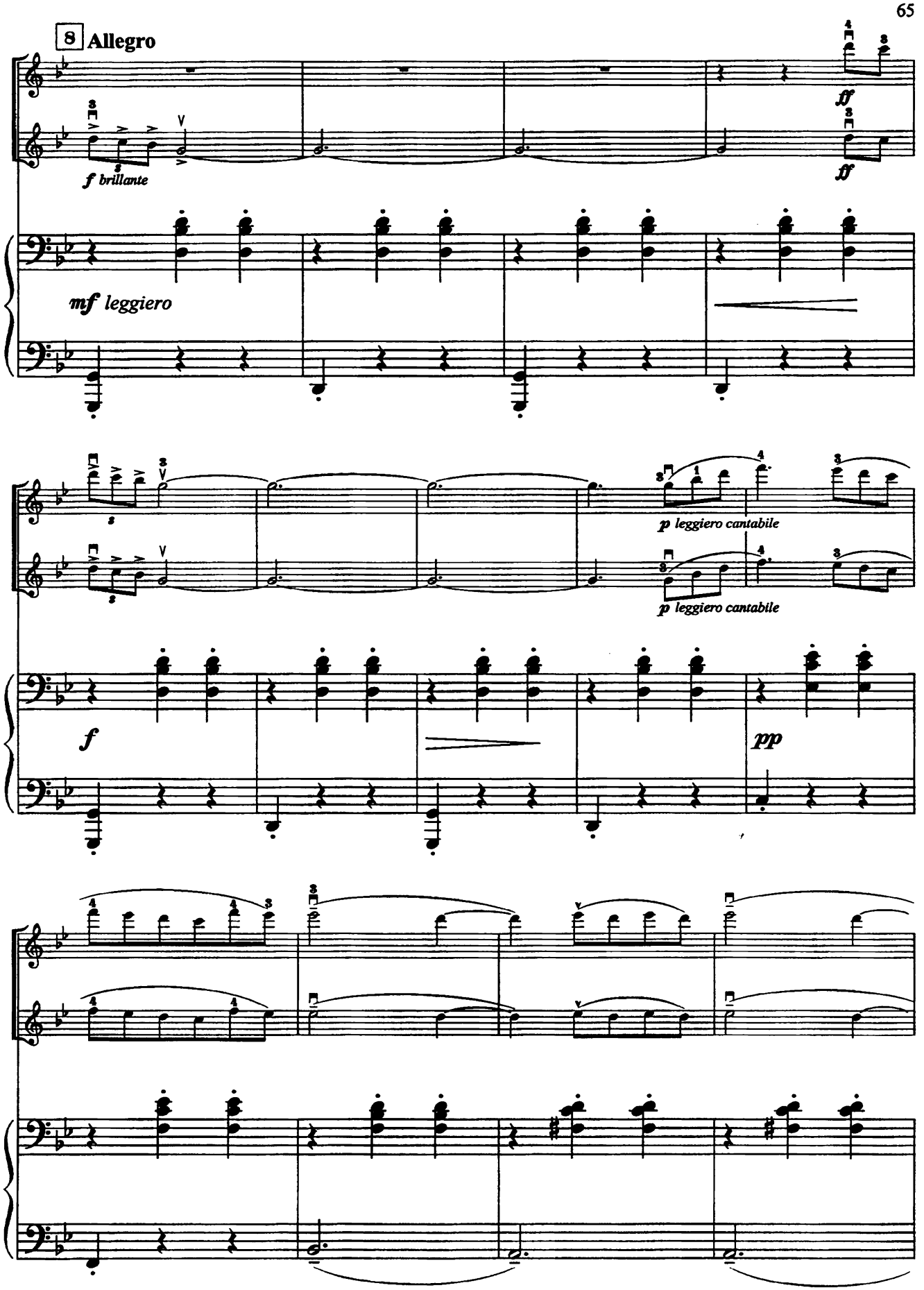
8 Allegro
f brillante
ff
ff
mf leggiero
p leggiero cantabile
p leggiero cantabile
f
pp

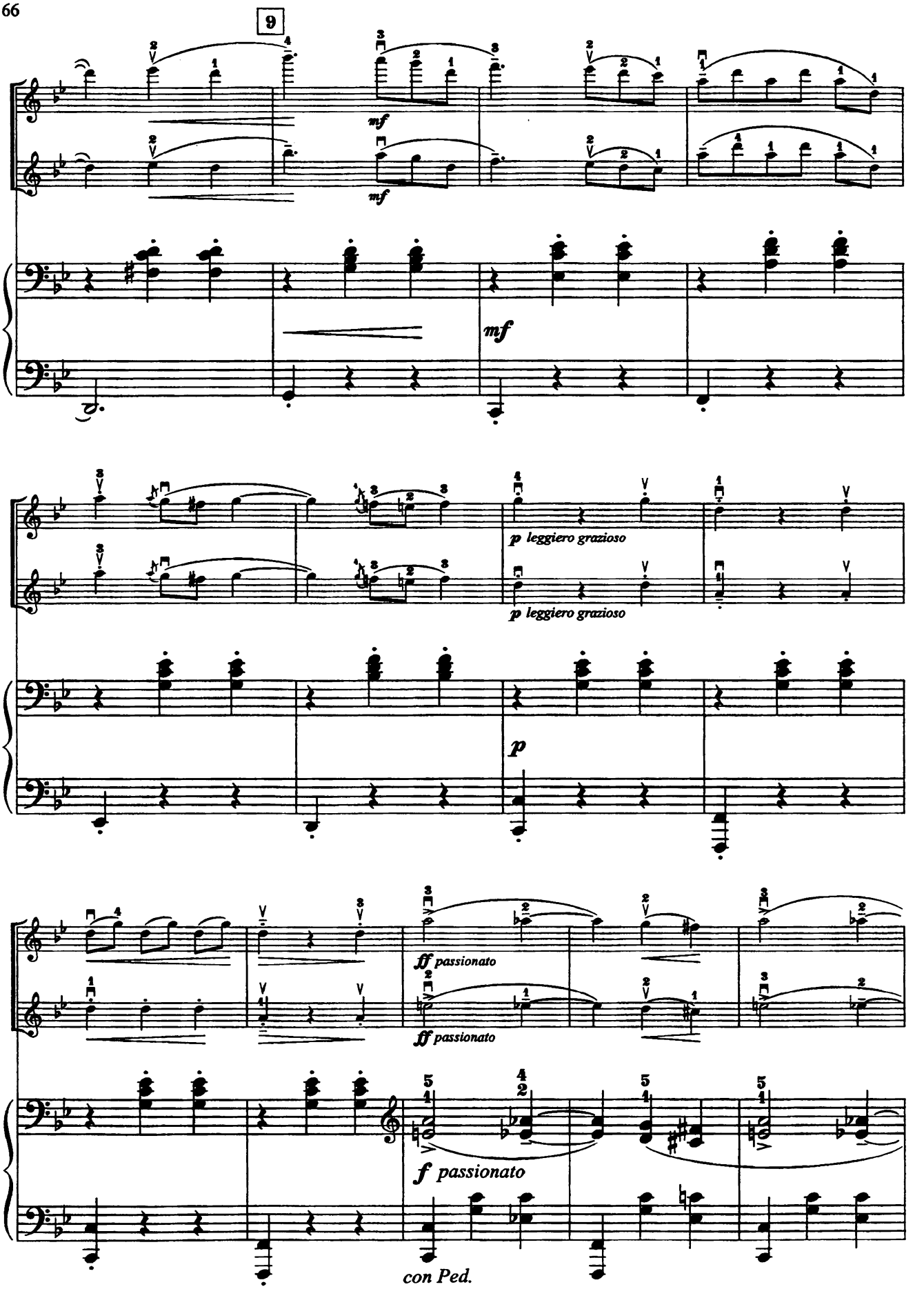
9
mf
mf
mf
p leggiero grazioso
p leggiero grazioso
p
ff passionato
ff passionato
f passionato
con Ped.

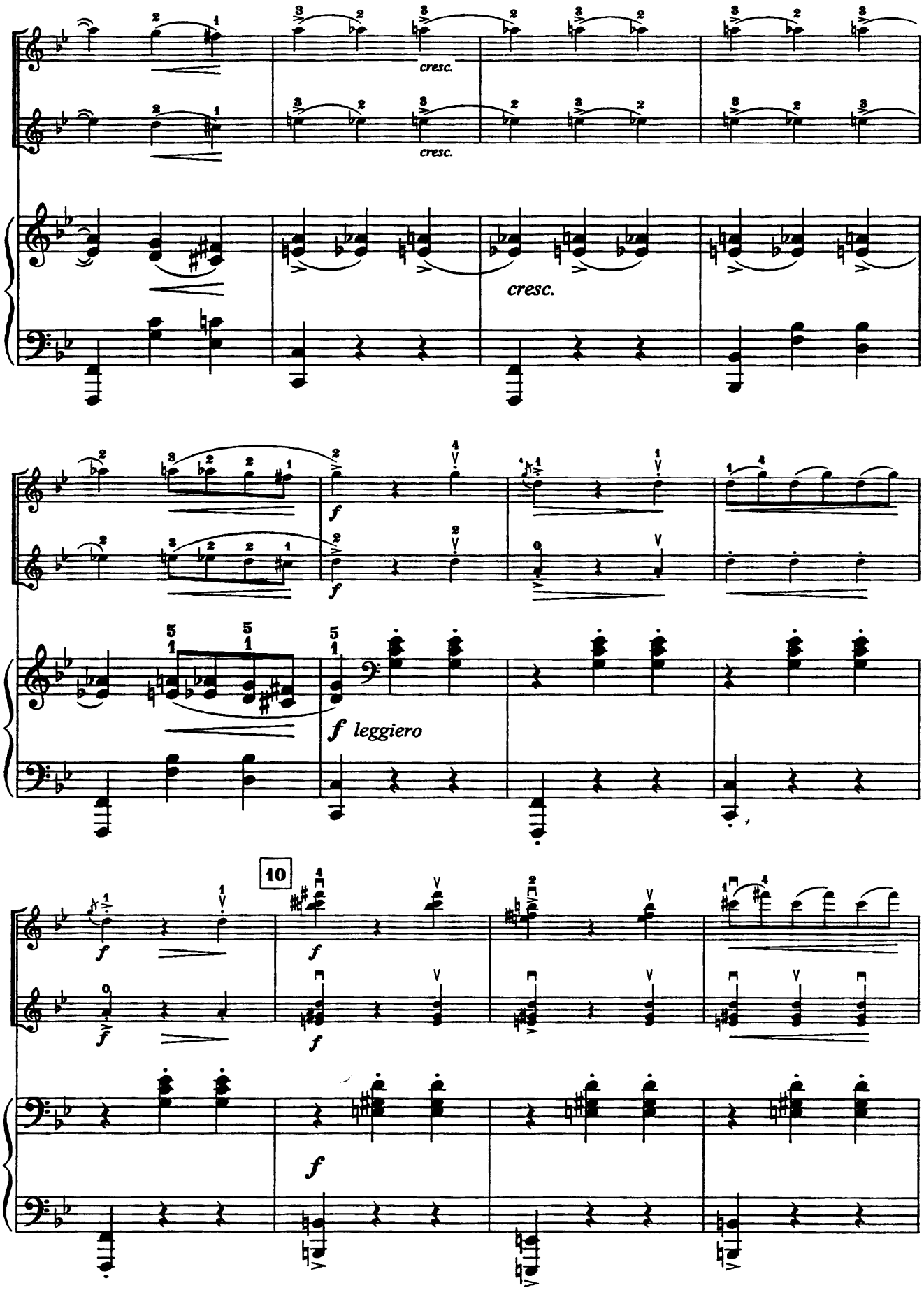
cresc.
cresc.
cresc.
f
f
f leggiero
10
f
f
f
f

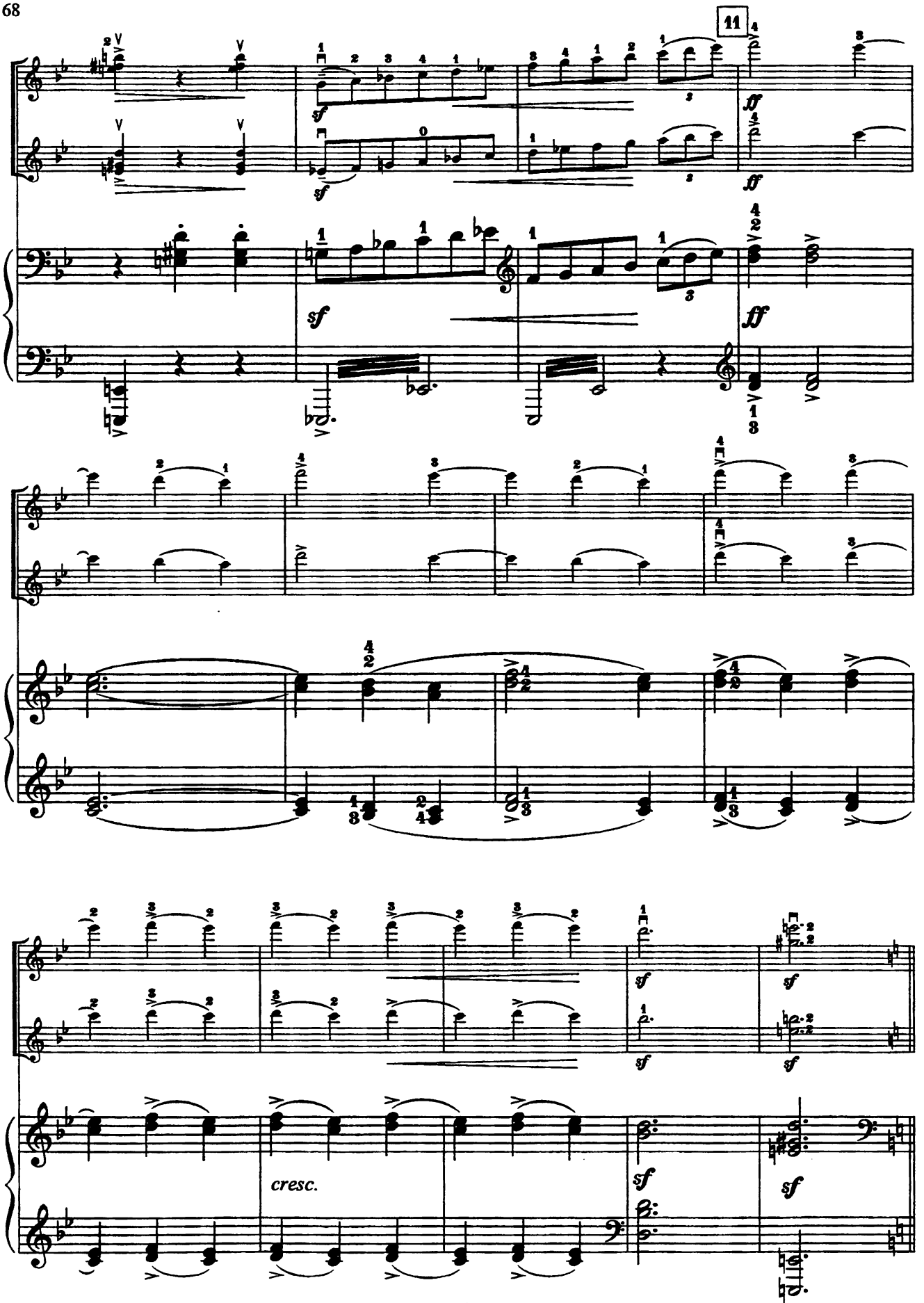
11
sf
ff
cresc.

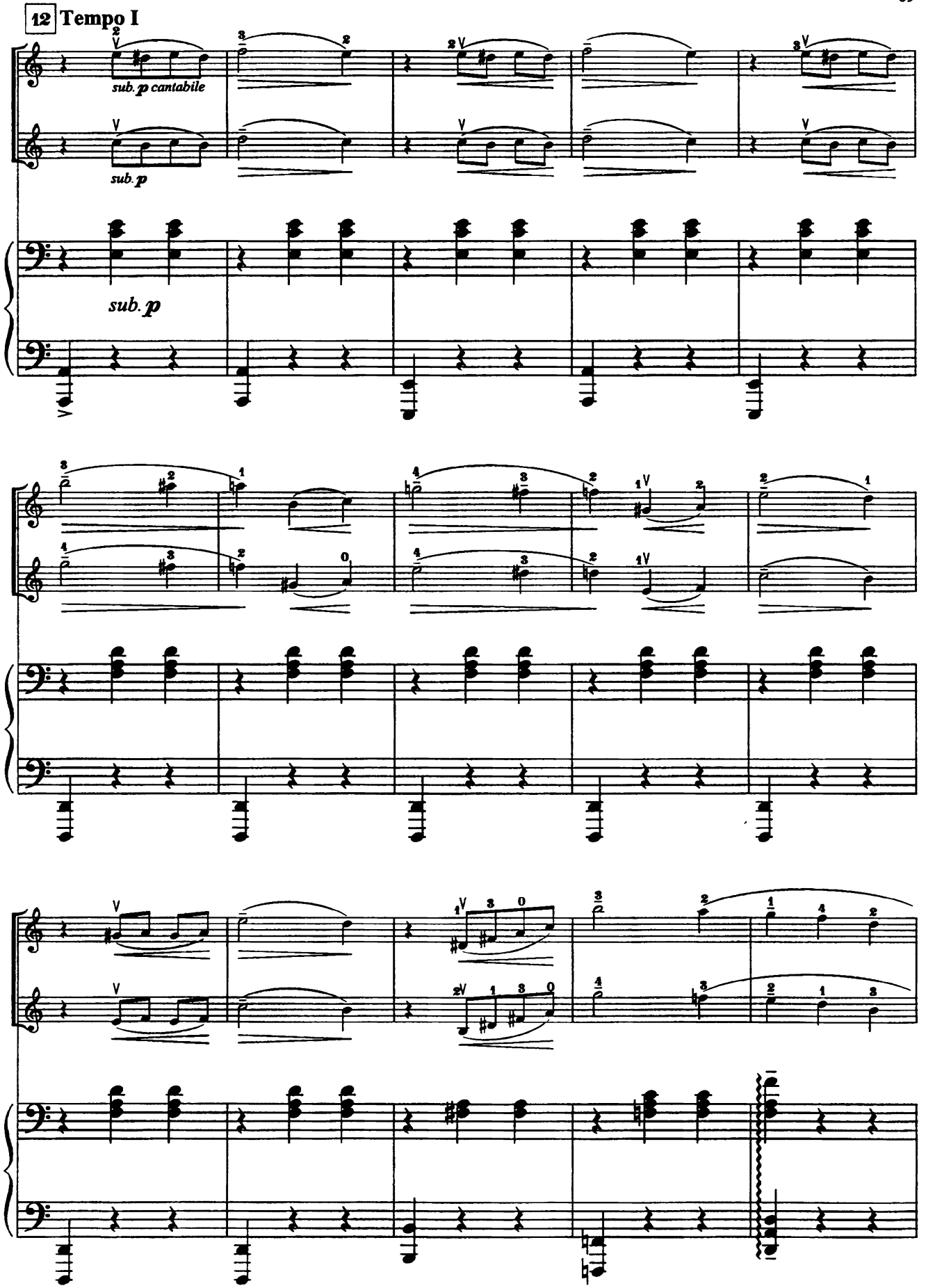
12 Tempo I
sub. p cantabile
sub. p
sub. p

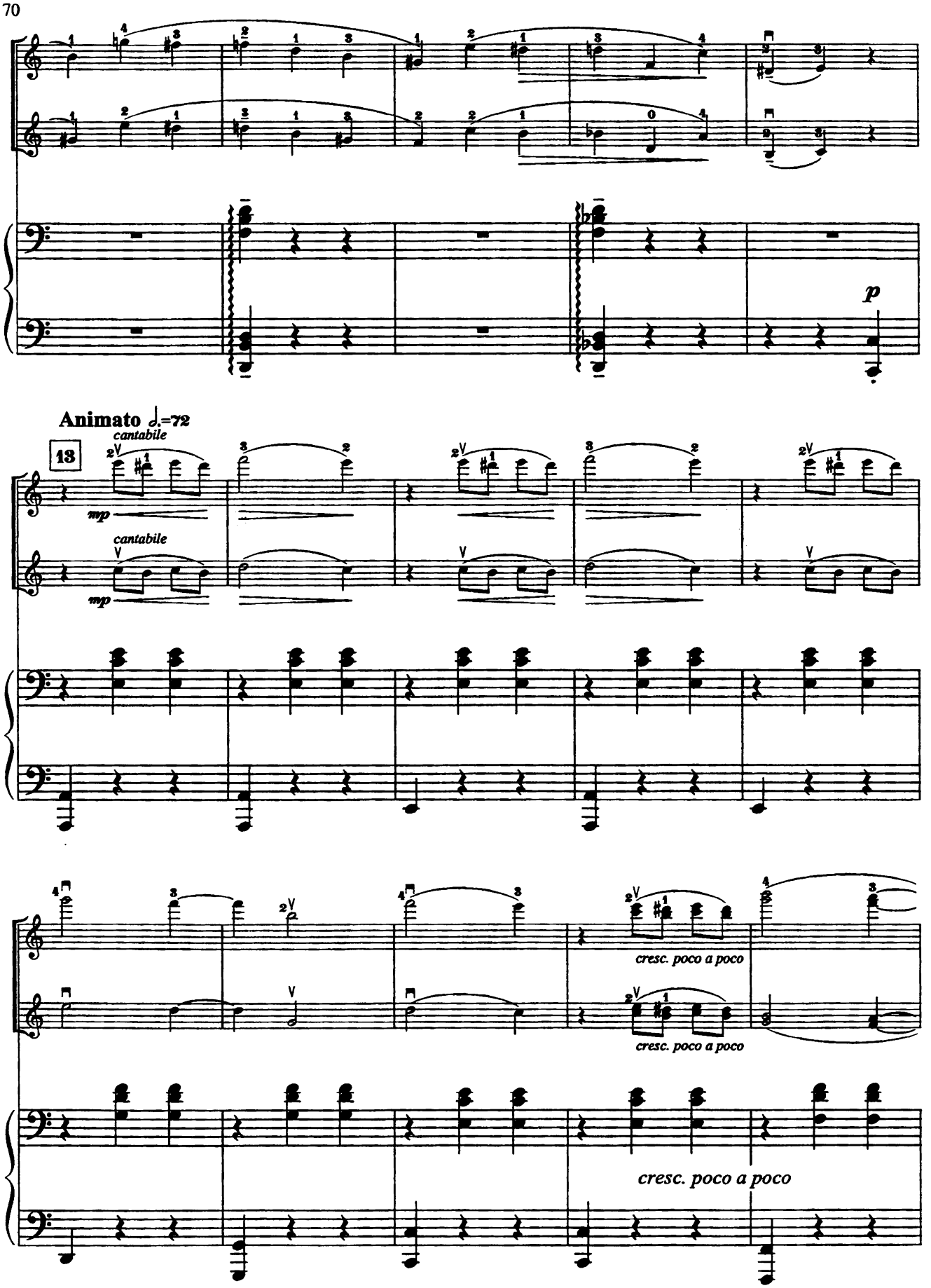
p
Animato ♩.=72
13
cantabile
mp
cantabile
mp
cresc. poco a poco
cresc. poco a poco
cresc. poco a poco

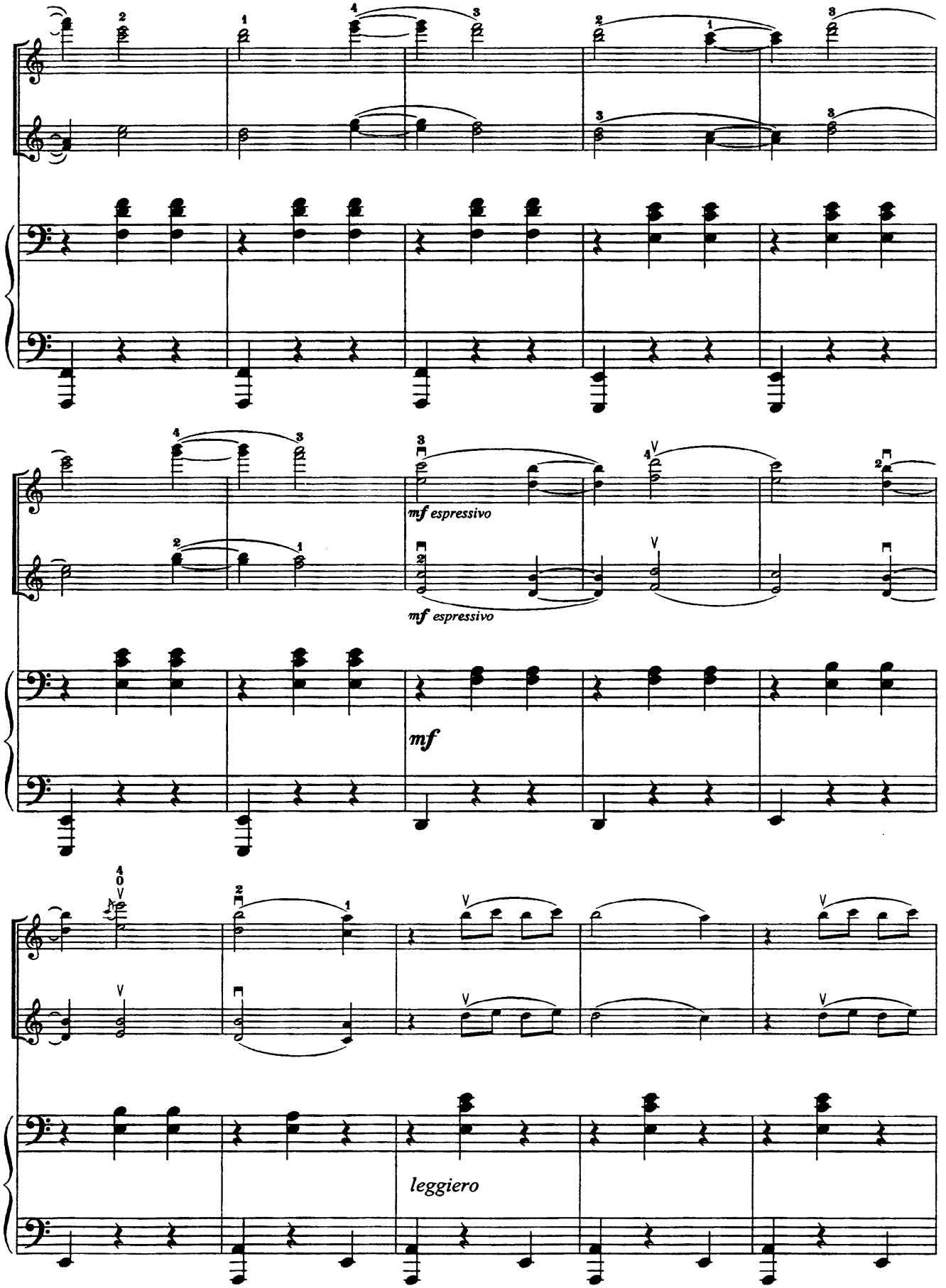
mf espressivo
mf espressivo
mf
leggiero

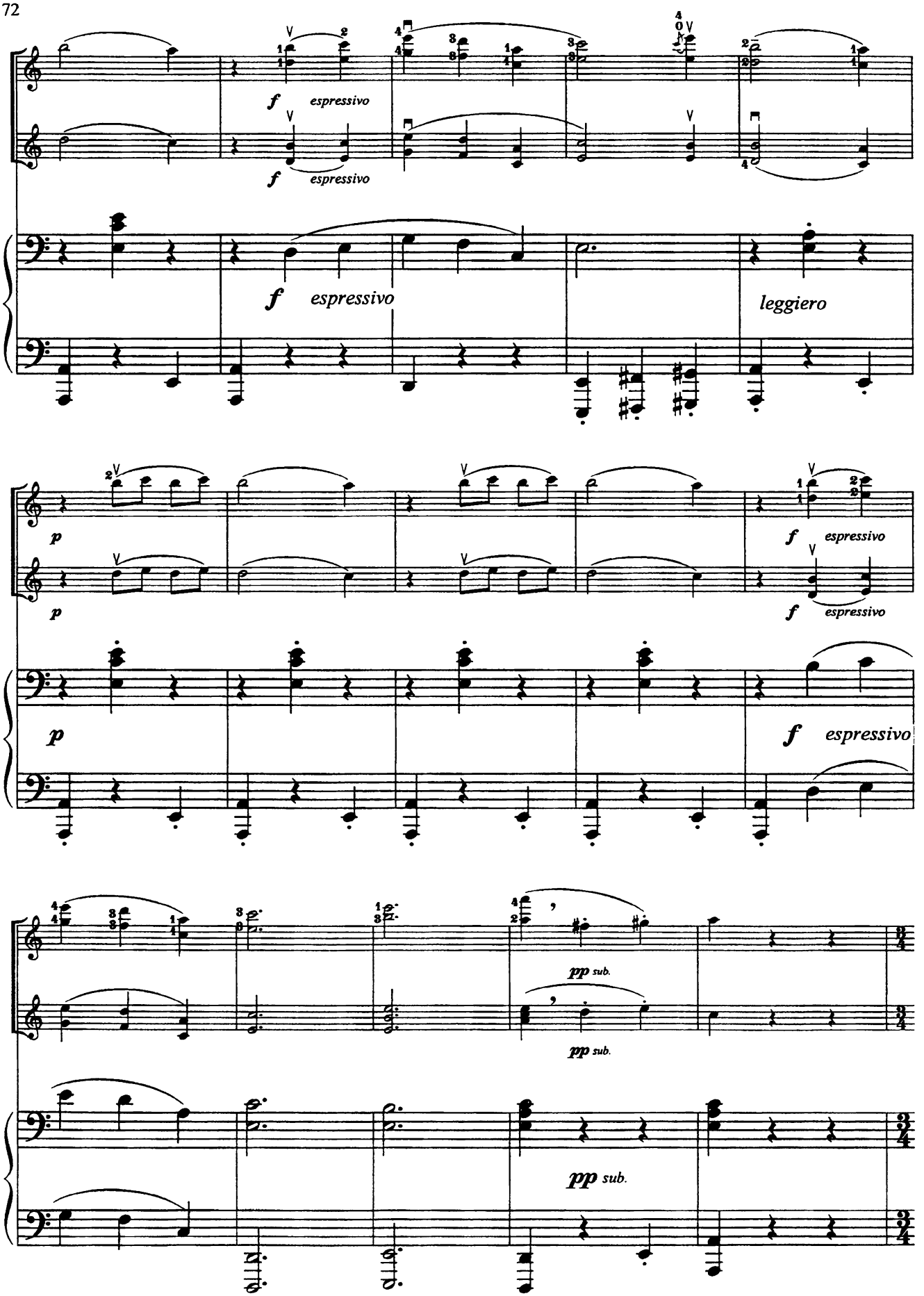
f espressivo
f espressivo
f espressivo
leggiero
p
p
f espressivo
f espressivo
p
f espressivo
pp sub.
pp sub.
pp sub.

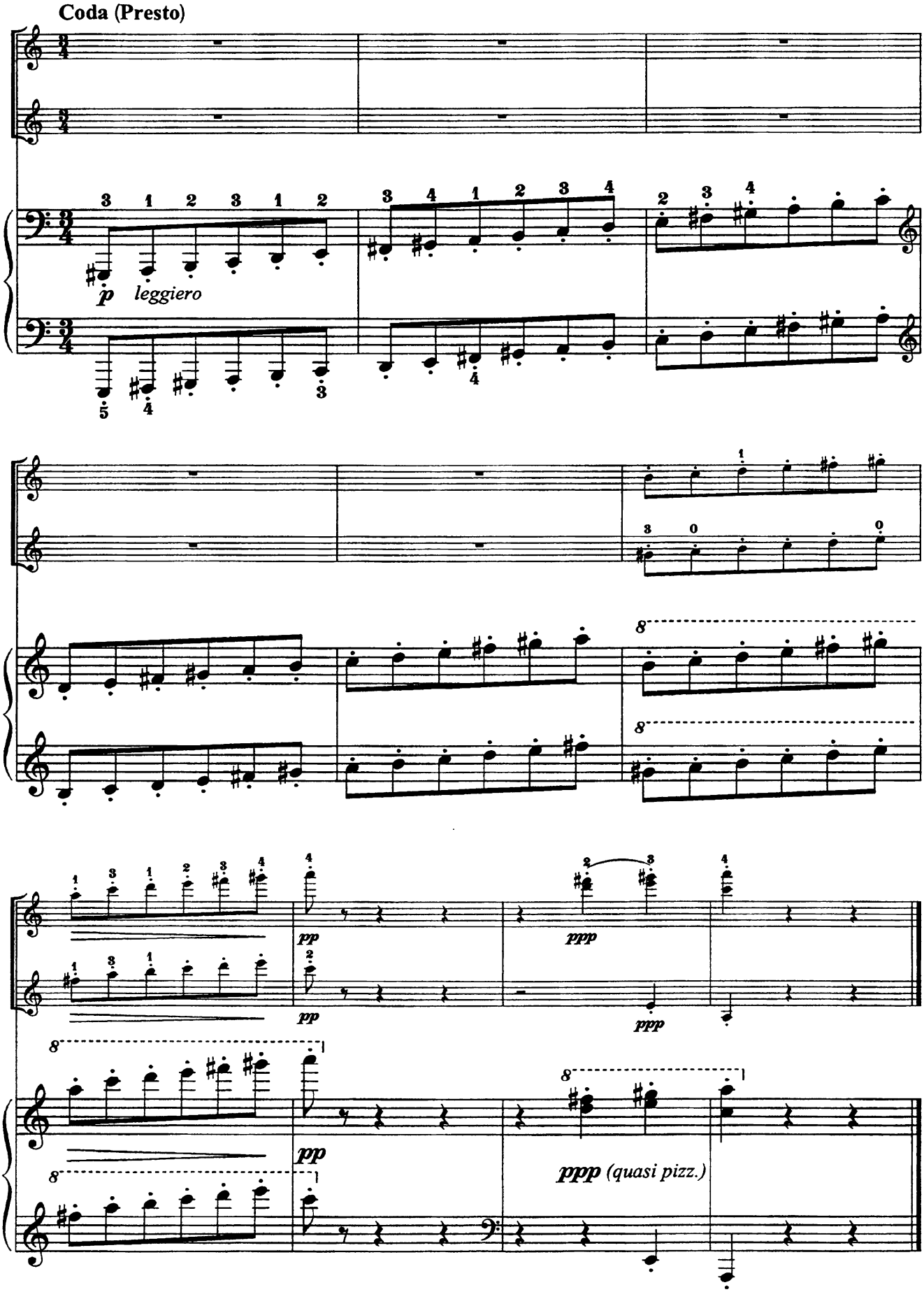
Coda (Presto)
p leggiero
pp
ppp
pp
ppp
pp
ppp (quasi pizz.)

9. РОМАНТИЧЕСКАЯ ПРЕЛЮДИЯ

Е. ДЕРБЕНКО

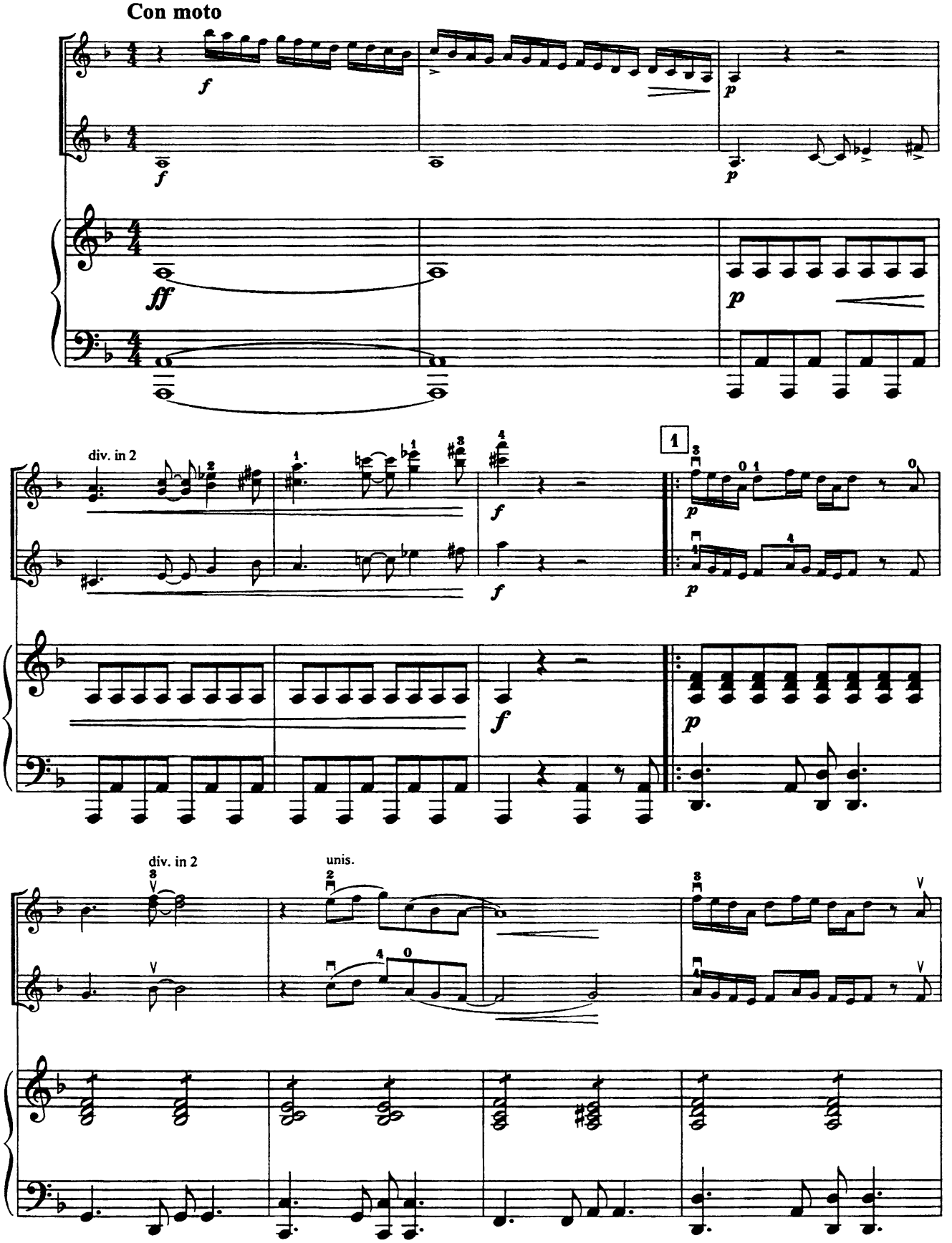

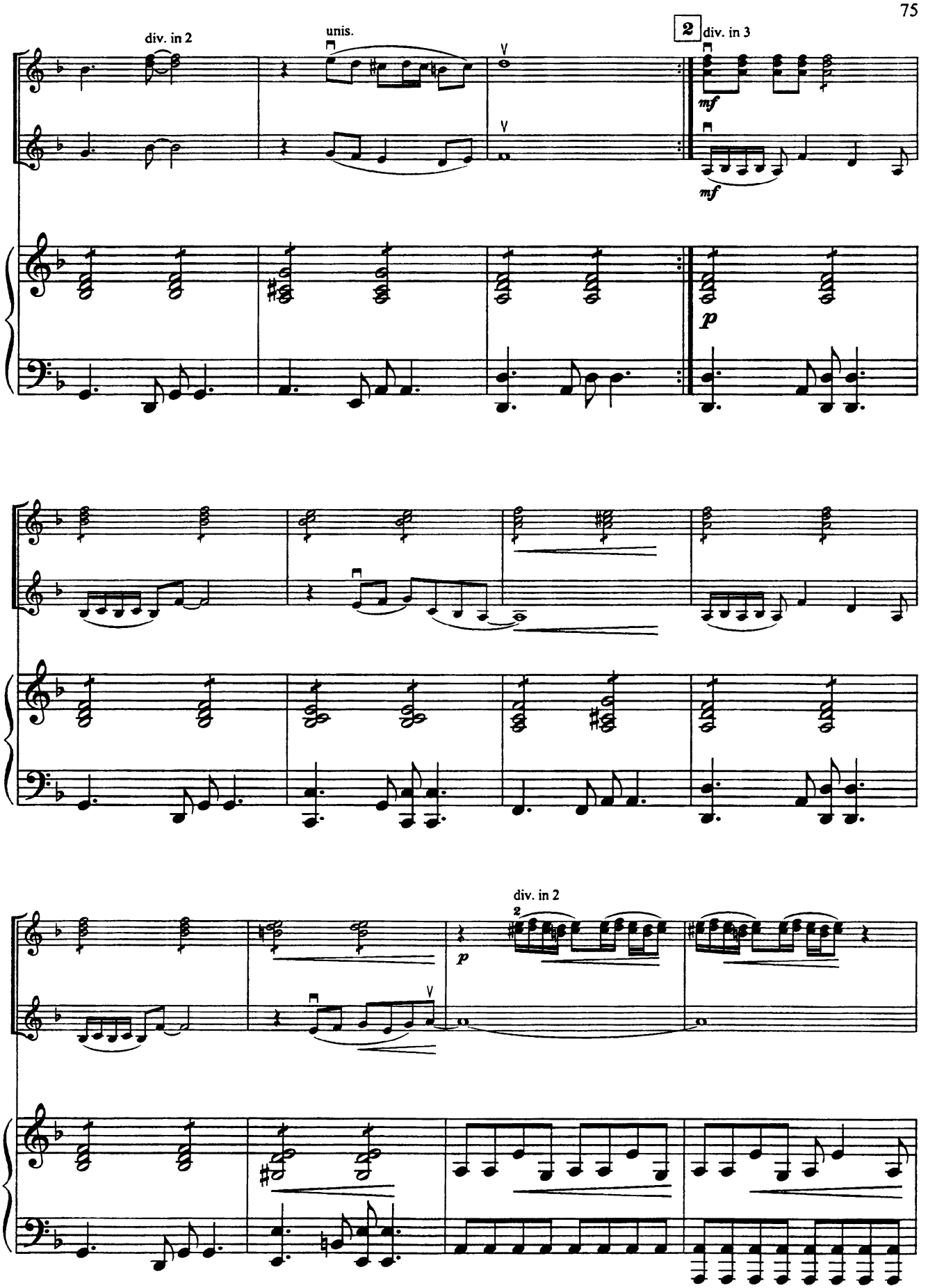
div. in 2
unis.
2
div. in 3
mf
mf
p
p
div. in 2
2

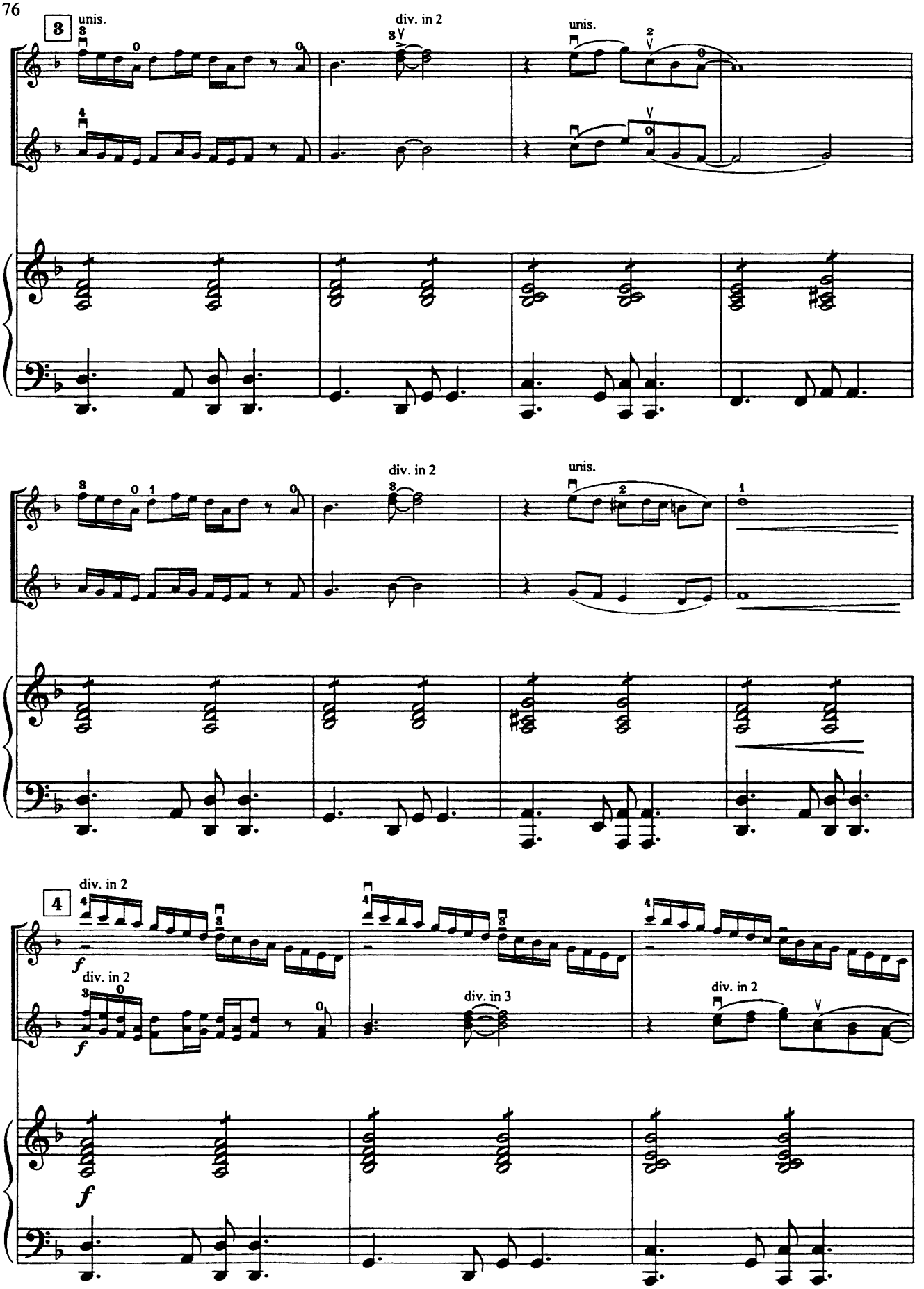
3
unis.
div. in 2
unis.
div. in 2
unis.
4
div. in 2
f
div. in 2
f
div. in 3
div. in 2
f

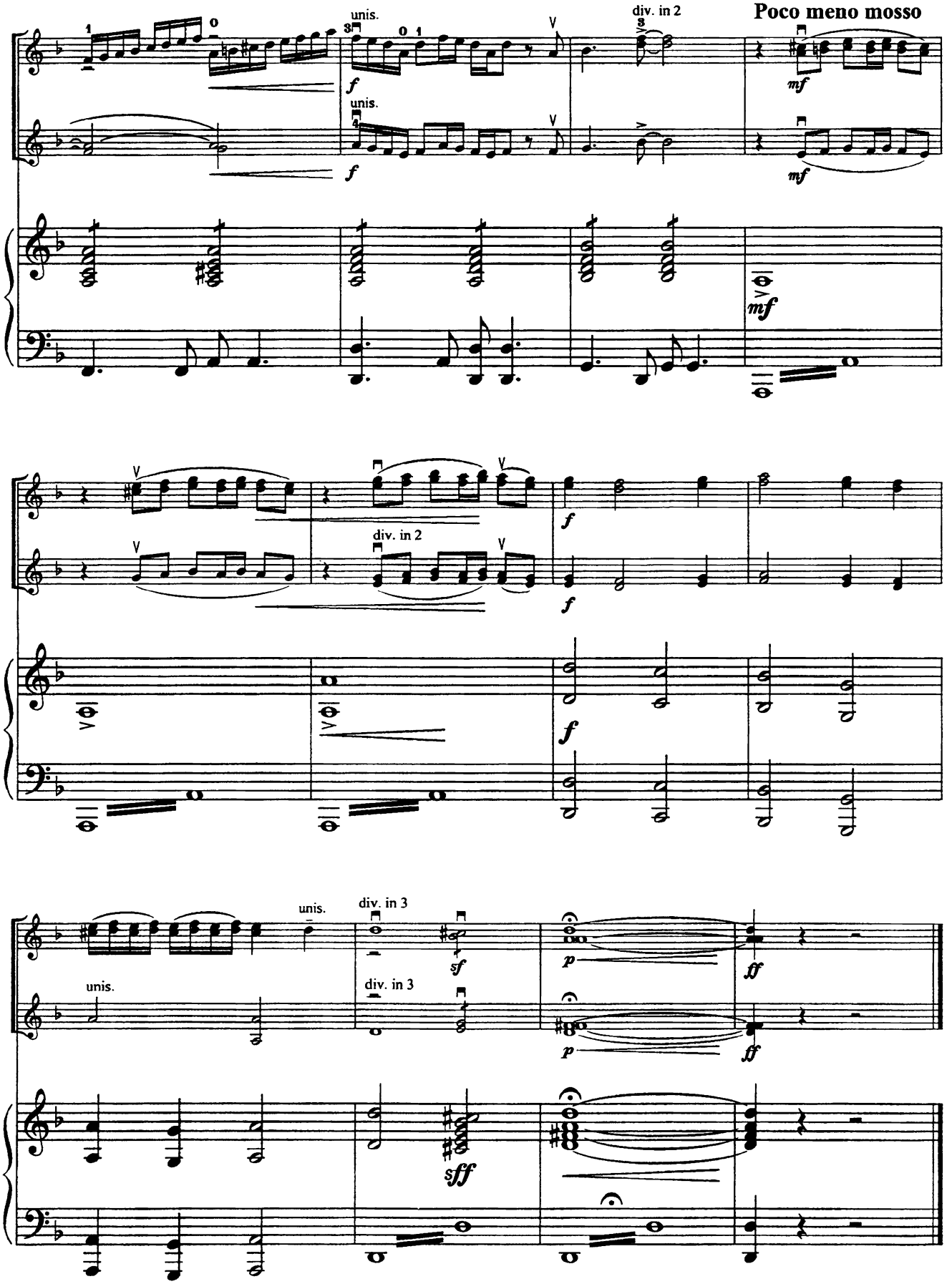
unis.
div. in 2
Poco meno mosso
unis.
div. in 2
unis.
div. in 3
unis.
div. in 3

10. МУЗЫКАЛЬНАЯ МОЗАИКА

Переложение А. ЧЕРНЕНКО

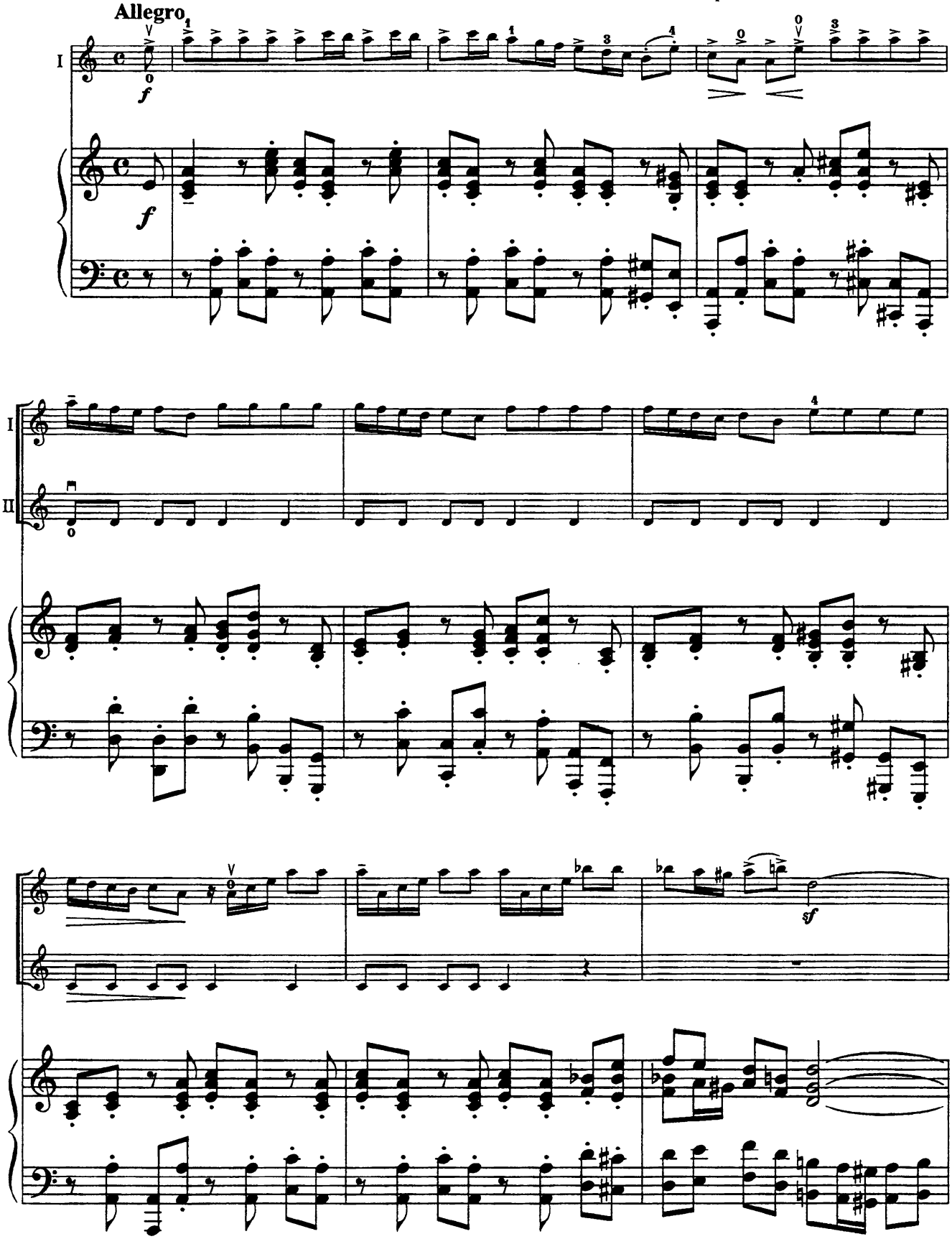

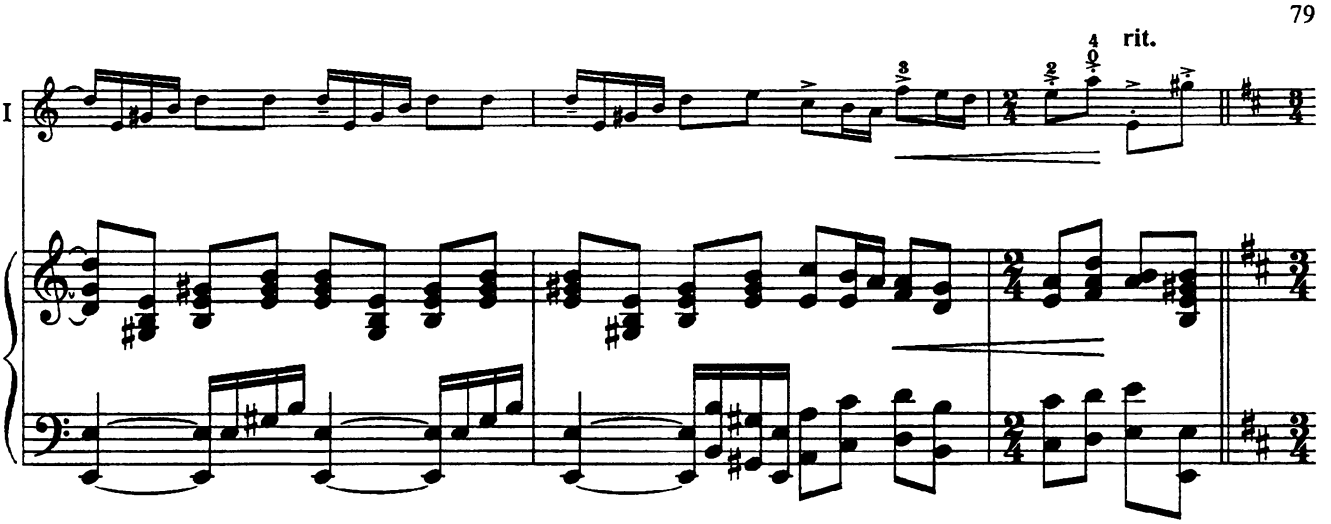
rit.
I

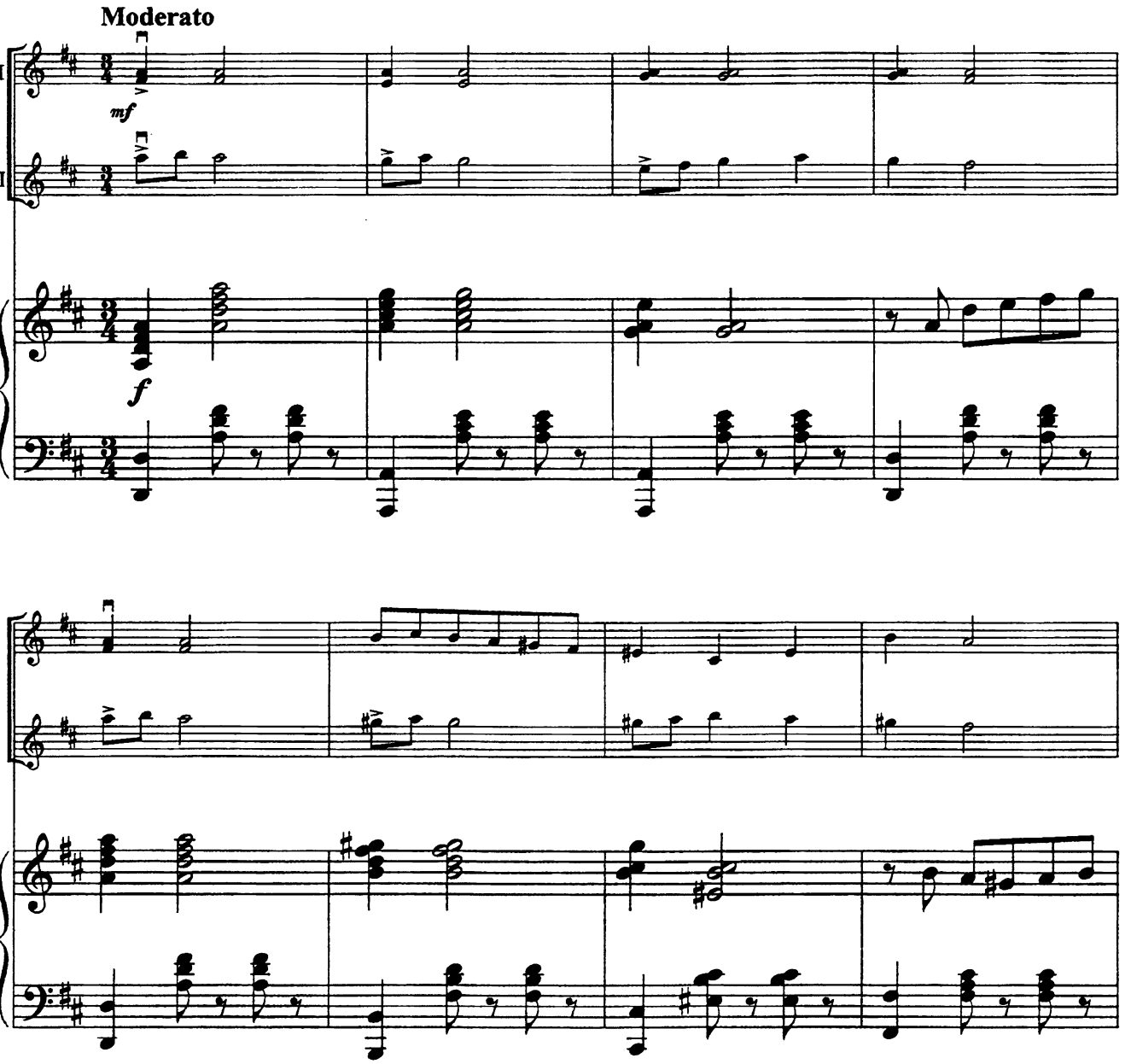
Moderato
I
II
mf
f

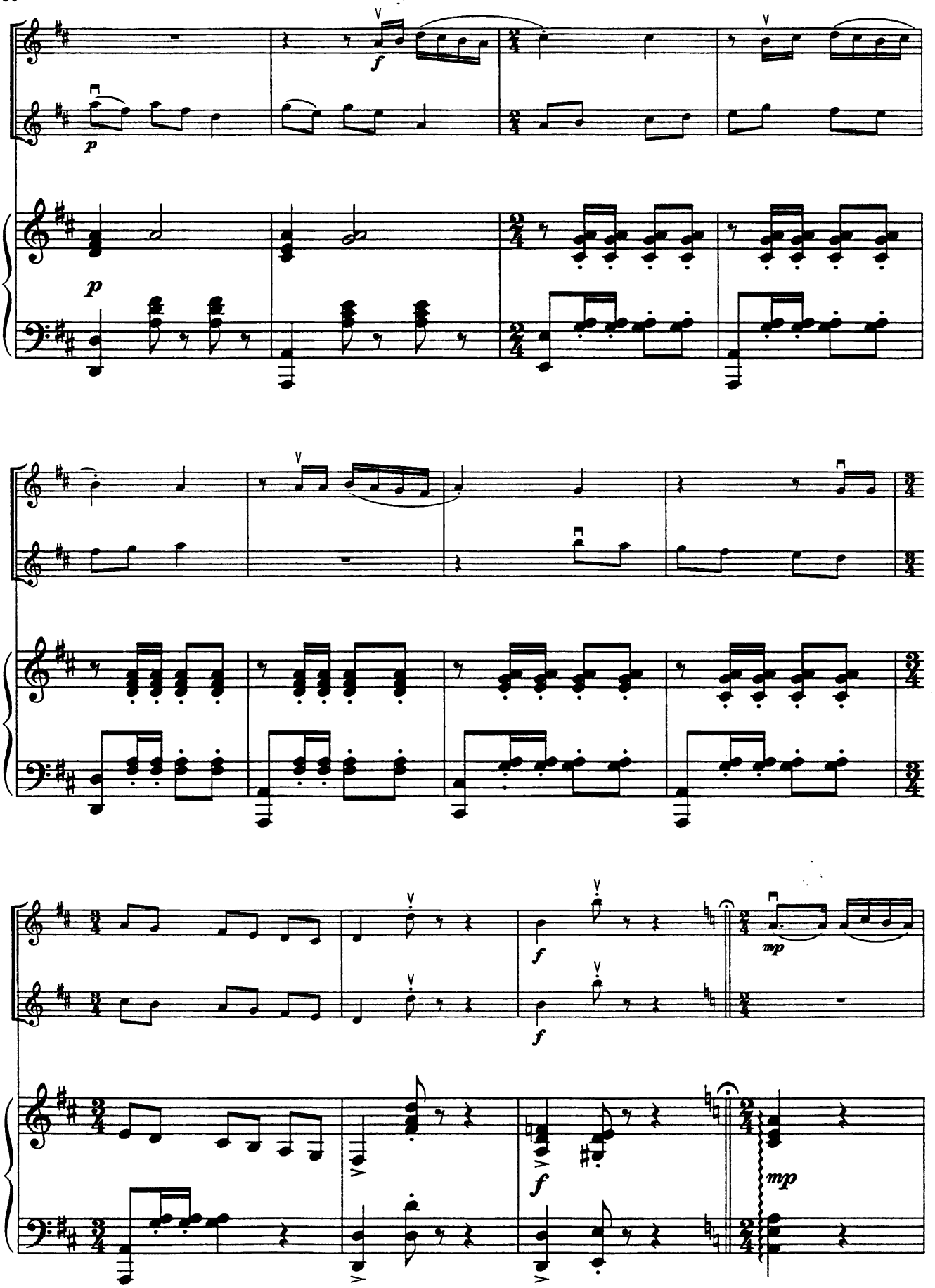
f
p
p
f
f
mp
f
mp

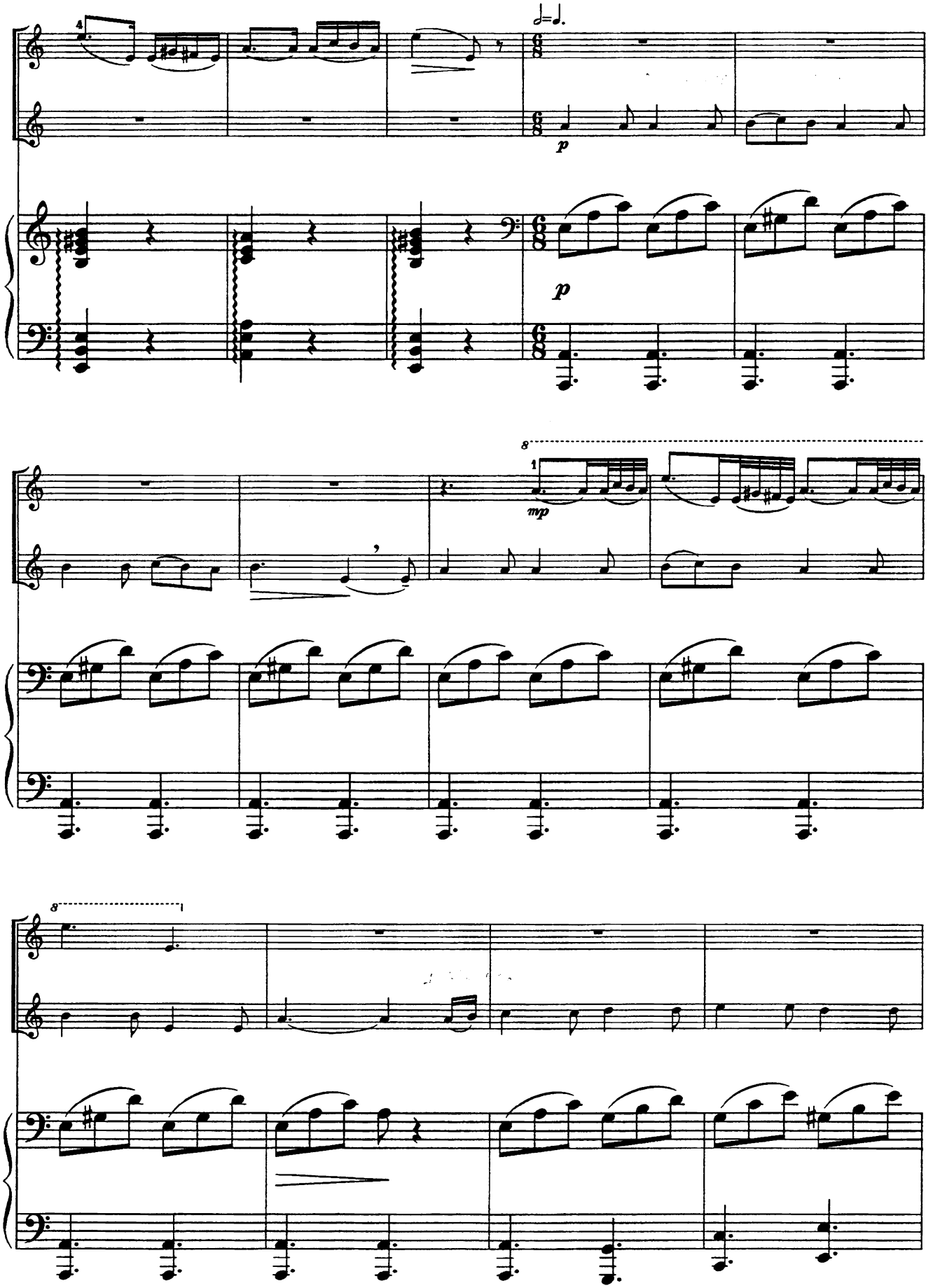
4
p
p
8
1
mp
8

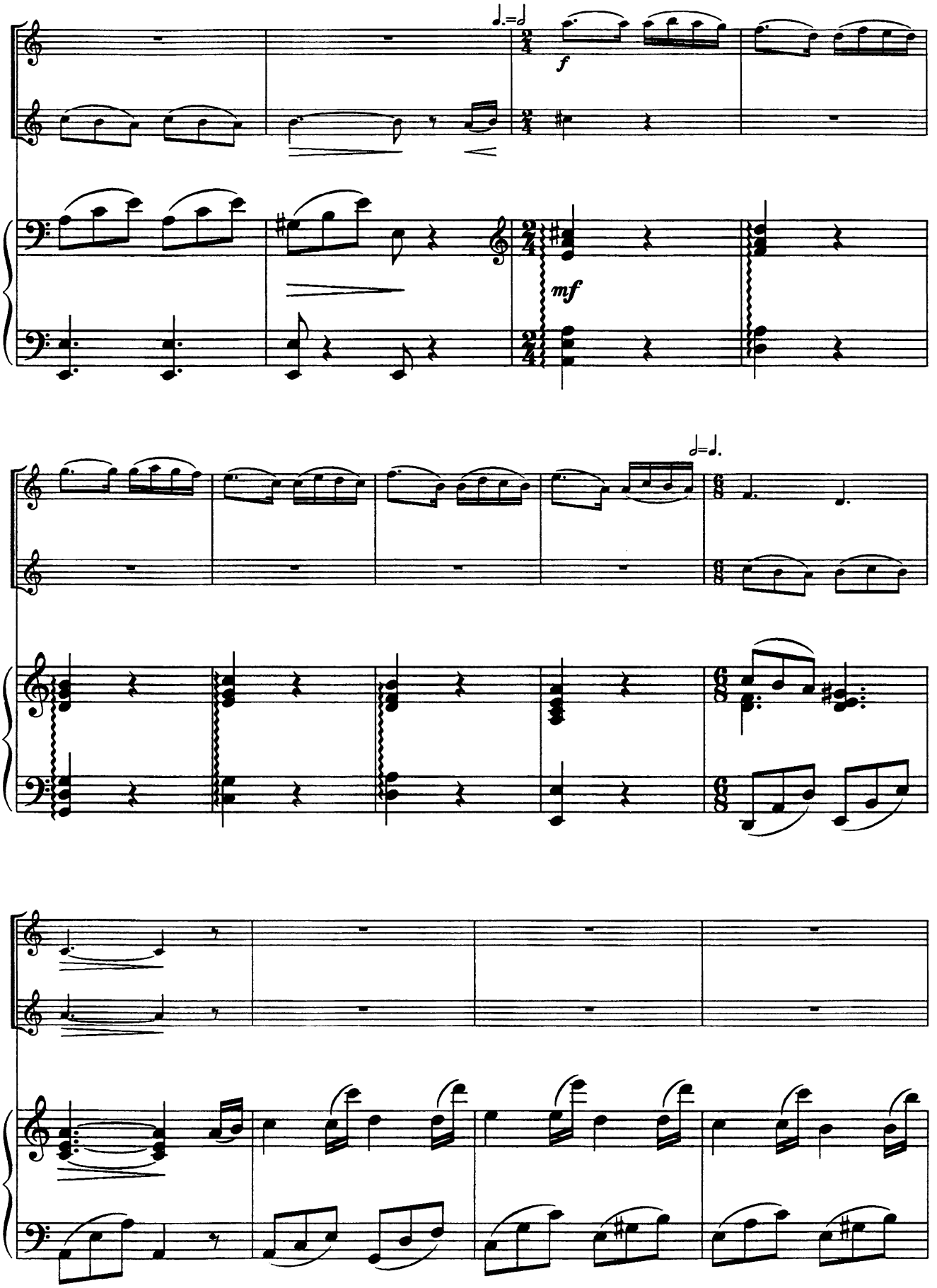
f
mf

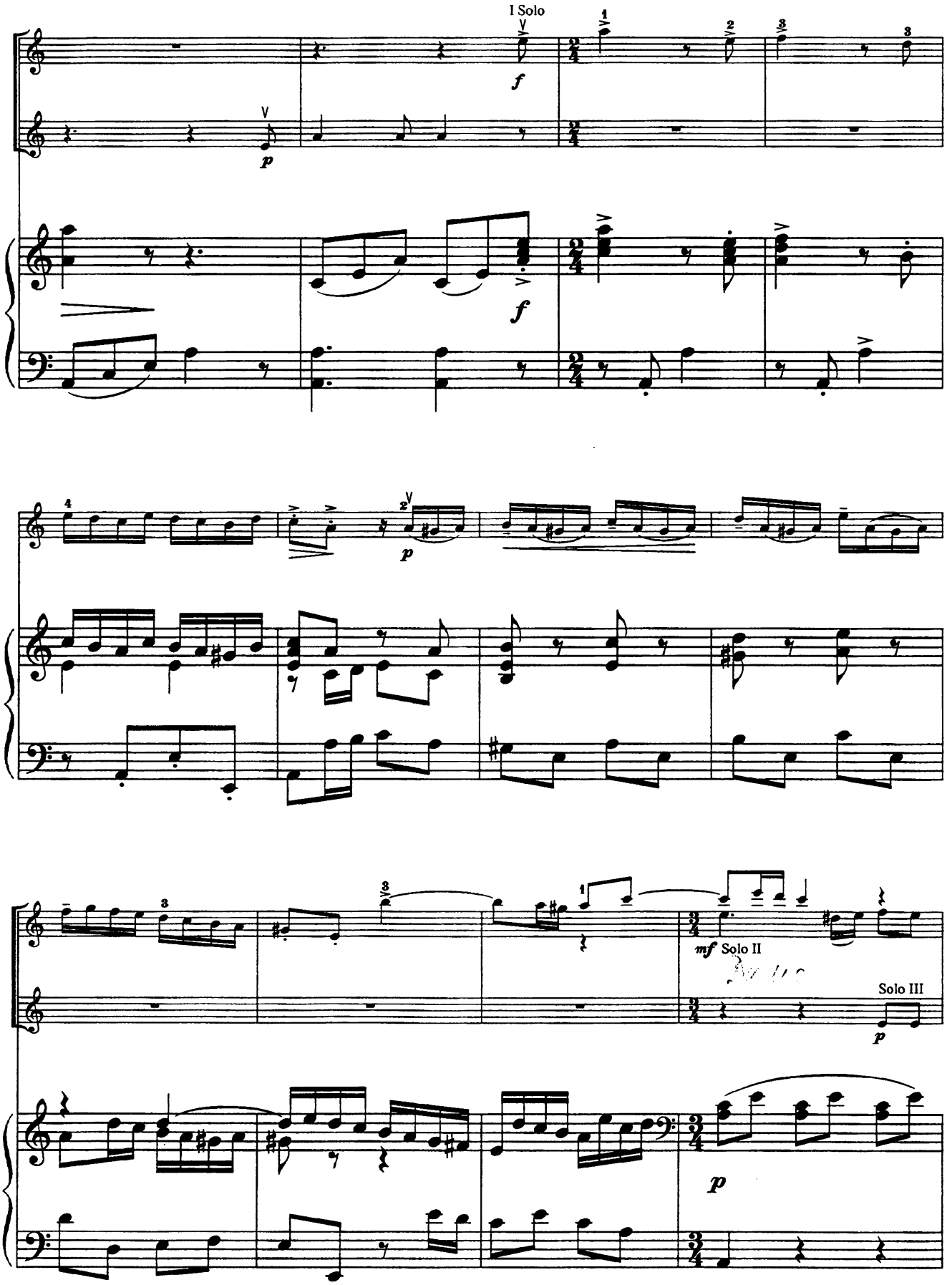
I Solo
f
p
f
p
mf Solo II
Solo III
p
p

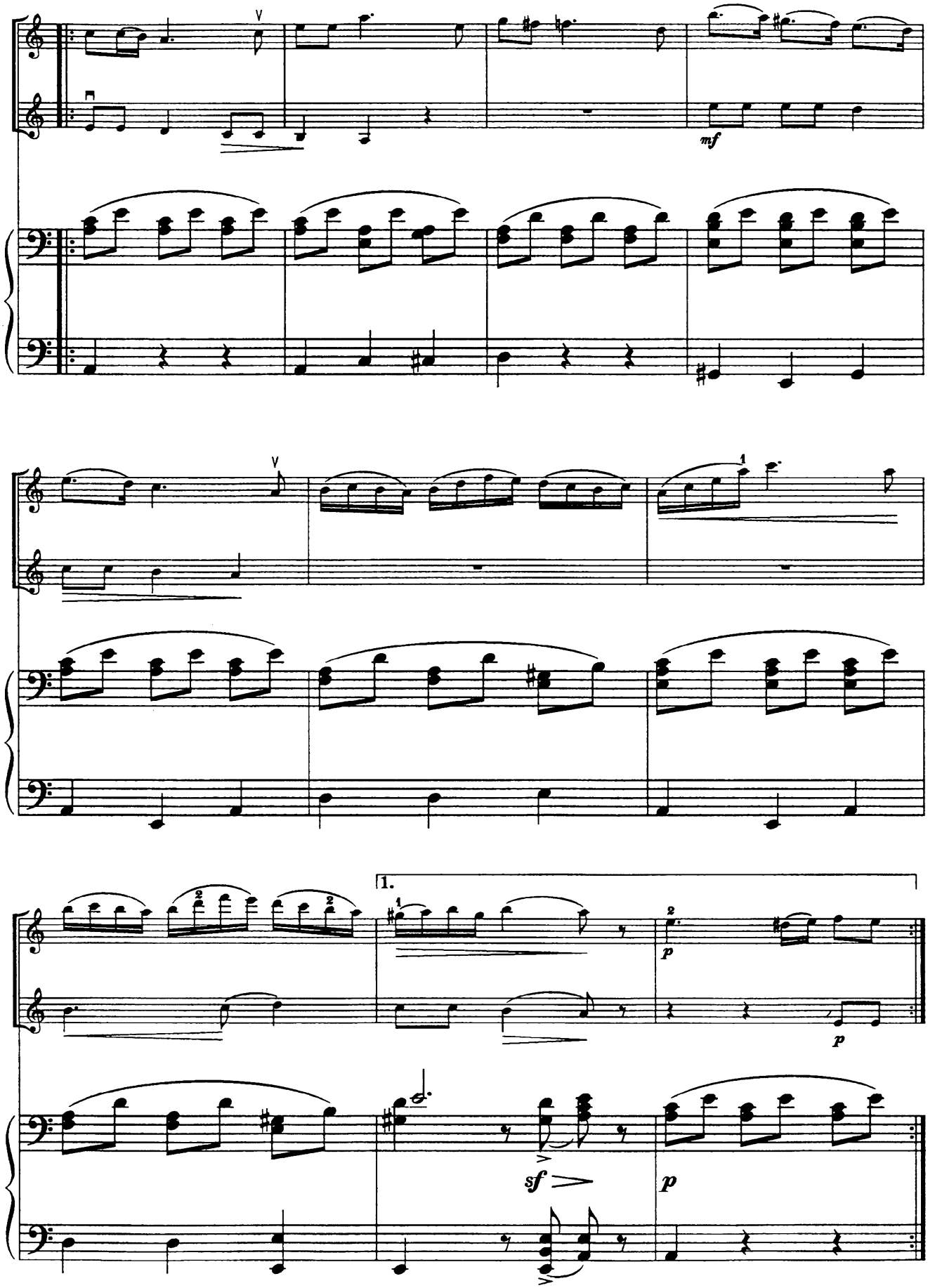
mf
1.
p
p
sf
p

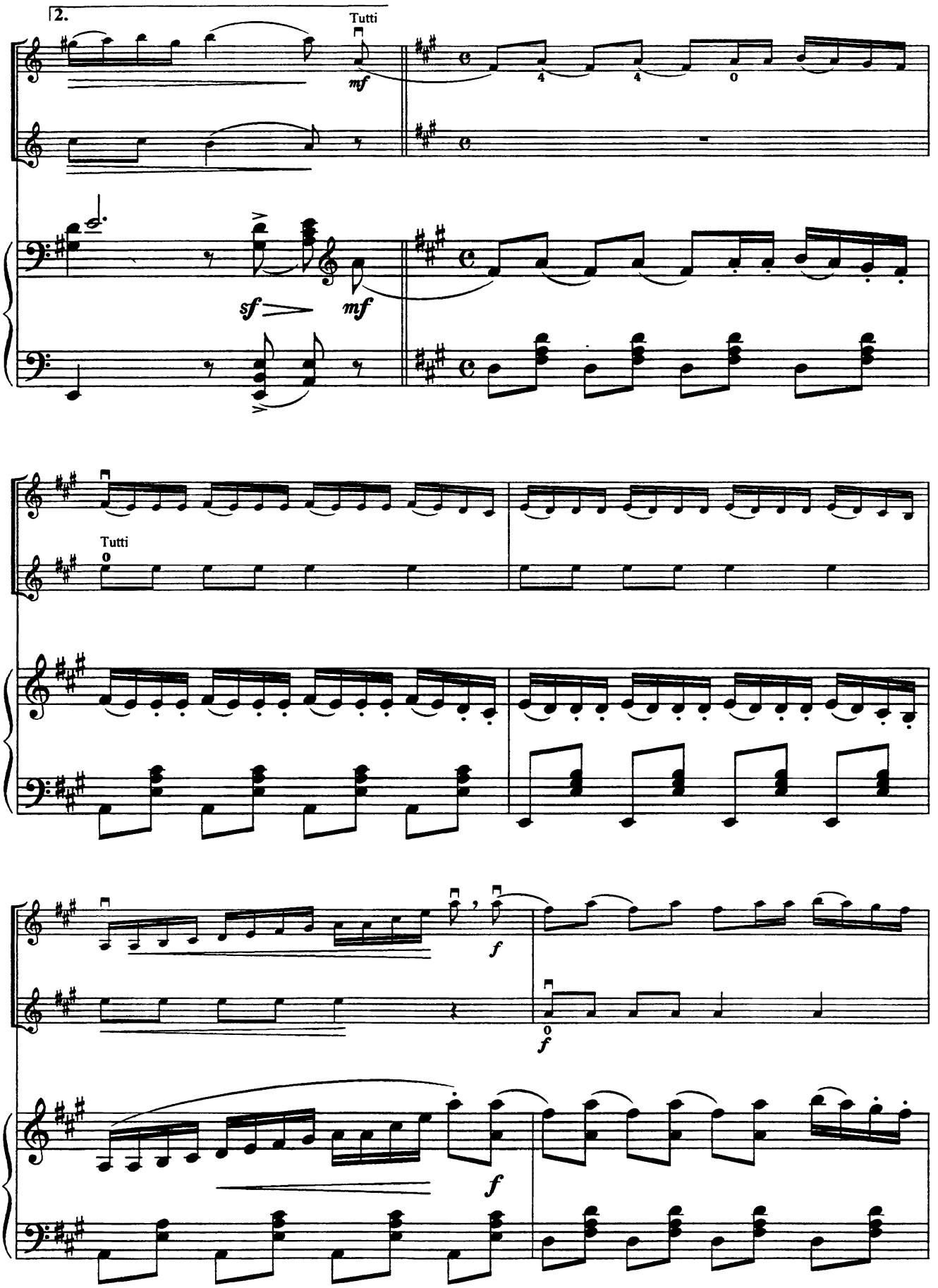
2.
Tutti
mf
sf
mf
Tutti
f
f
f

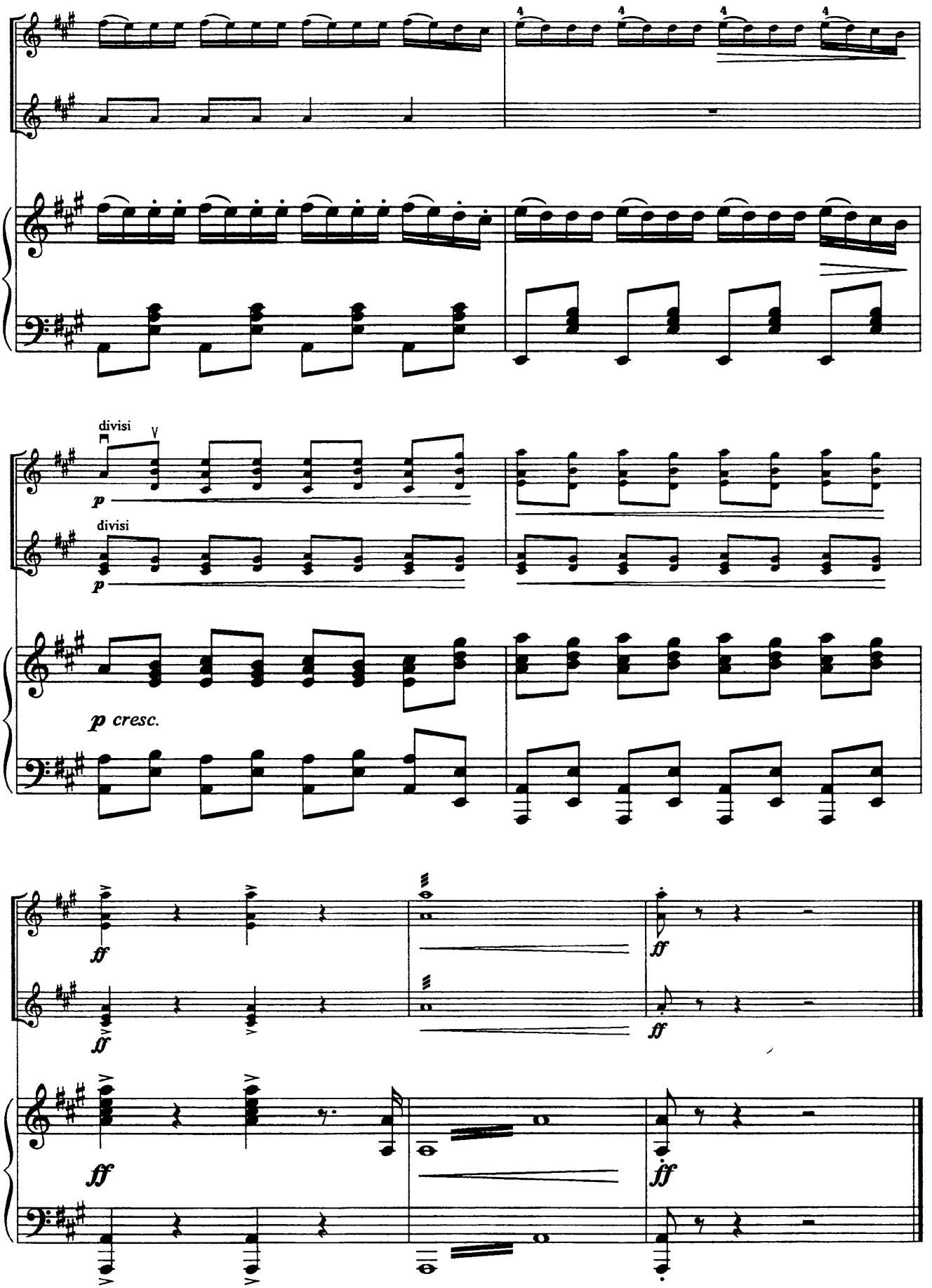
divisi
p
divisi
p
p cresc.
ff
ff
ff
ff
ff
ff

СОДЕРЖАНИЕ

1. **К. Сен-Санс.** Лебедь. *Из сюиты «Карнавал животных»* 3
2. **Ф. Лист.** Ноктюрн № 3 (Грезы любви). Переложение А. Черненко 8
3. **Дж. Ге́ршвин.** Колыбельная. *Из оперы «Порги и Бесс».* Переложение А. Черненко 18
4. **Дж. Мэндел.** Тень твоей улыбки. *Из кинофильма «Пляжная птичка».* Переложение В. Русина 22
5. **В. Соловьев-Седой.** Вечер на рейде. Переложение Н. Цыпкус 30
6. **С. Баневич.** Фантазия на темы из музыки к кинофильму «Никколо Паганини» .. 33
7. **В. Гаврилин.** Осенью 46
8. **В. Гаврилин.** Большой вальс. *Из балета «Анюта»* 54
9. **Е. Дербенко.** Романтическая прелюдия 74
10. Музыкальная мозаика. Переложение А. Черненко 78