П. САВИНЦЕВ

ПОЮ ТЕБЯ, РОДИНА

ПЬЕСЫ ДЛЯ ФОРТЕПИАНО

СРЕДНИЕ И СТАРШИЕ КЛАССЫ
ДЕТСКОЙ МУЗЫКАЛЬНОЙ ШКОЛЫ

П. САВИНЦЕВ

ПОЮ ТЕБЯ, РОДИНА

ПЬЕСЫ
для фортепиано

Редакция А. БАКУЛОВА

Всесоюзное издательство
СОВЕТСКИЙ КОМПОЗИТОР
Москва 1971

1. ПО ВОЛЕ ЛЕТАЕТ ОРЕЛ МОЛОДОЙ

Народная песня Подмосковья

Сдержанно, как бы рассказывая

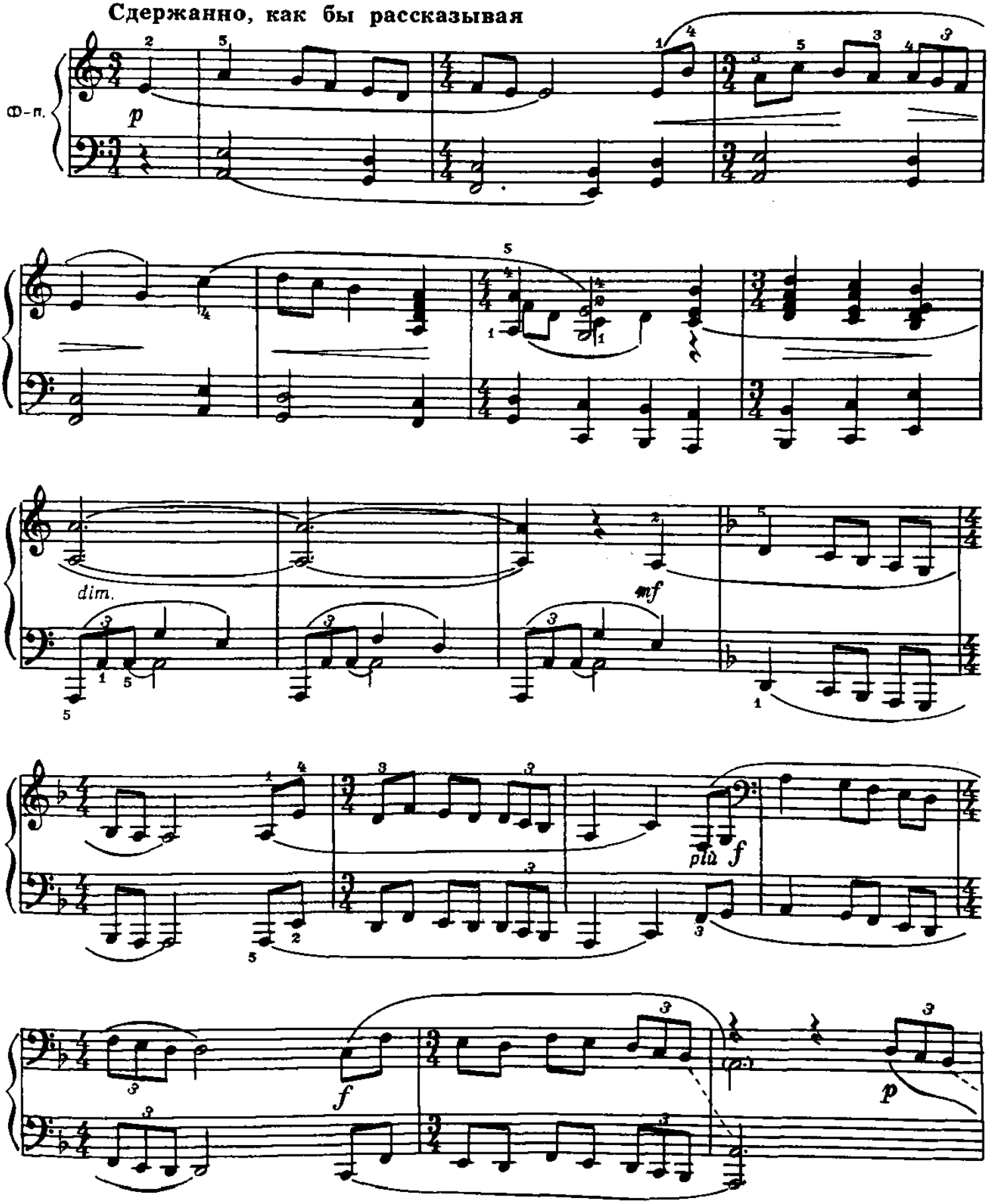

Ноты: Ale07.ru

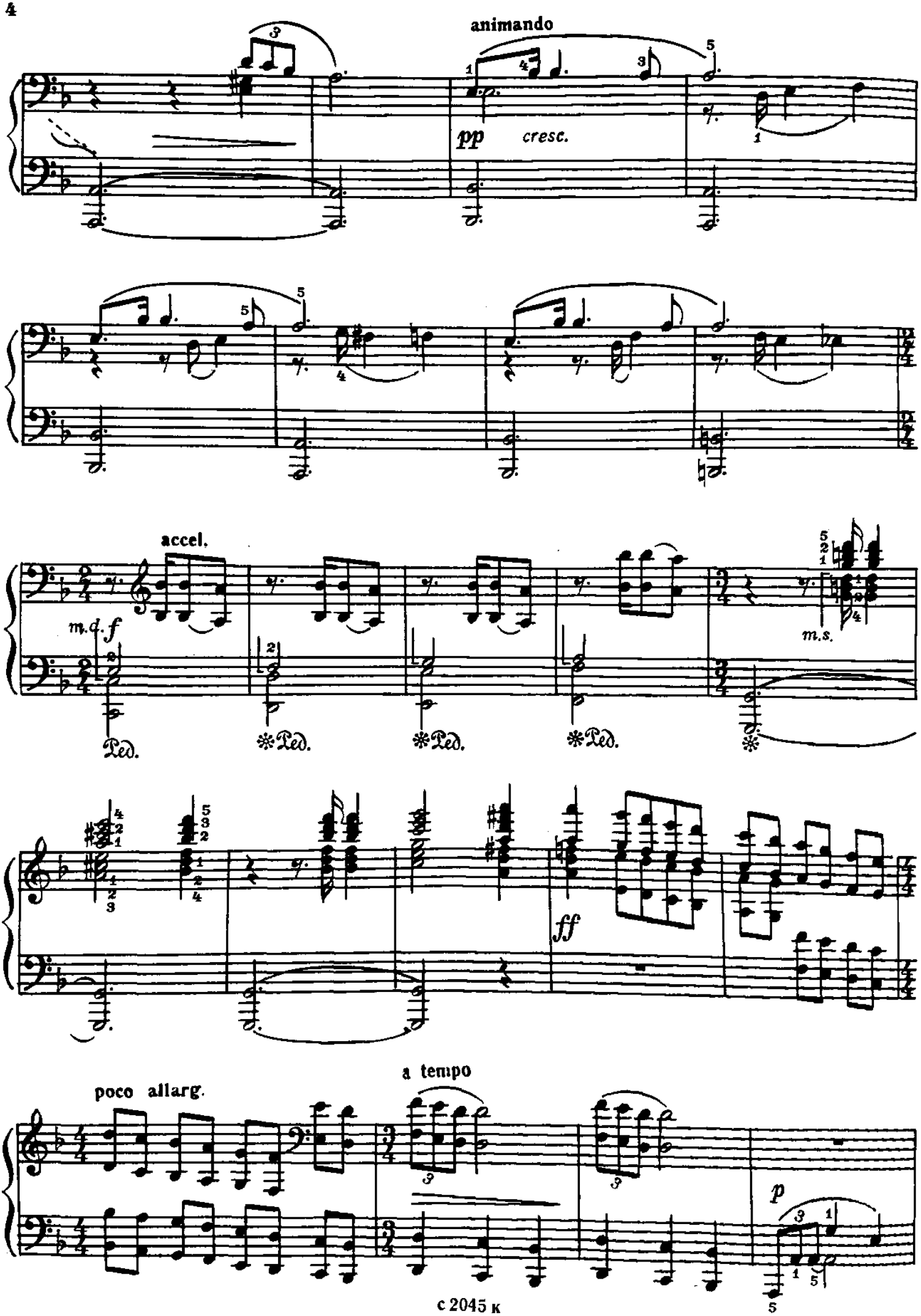
animando
pp
cresc.
accel.
m.d.
f
m.s.
Ped.
ff
poco allarg.
a tempo
p

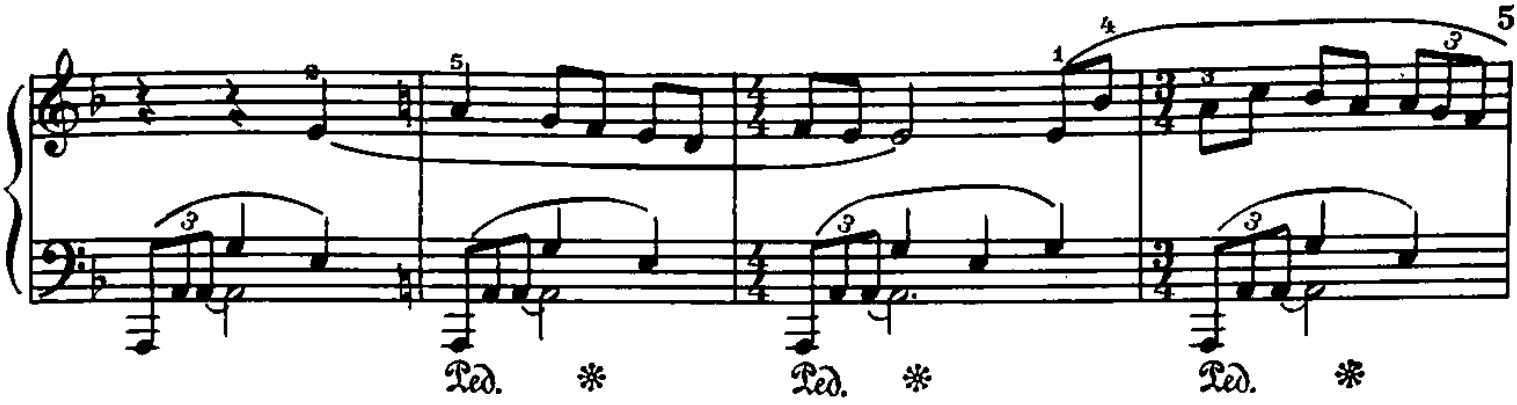

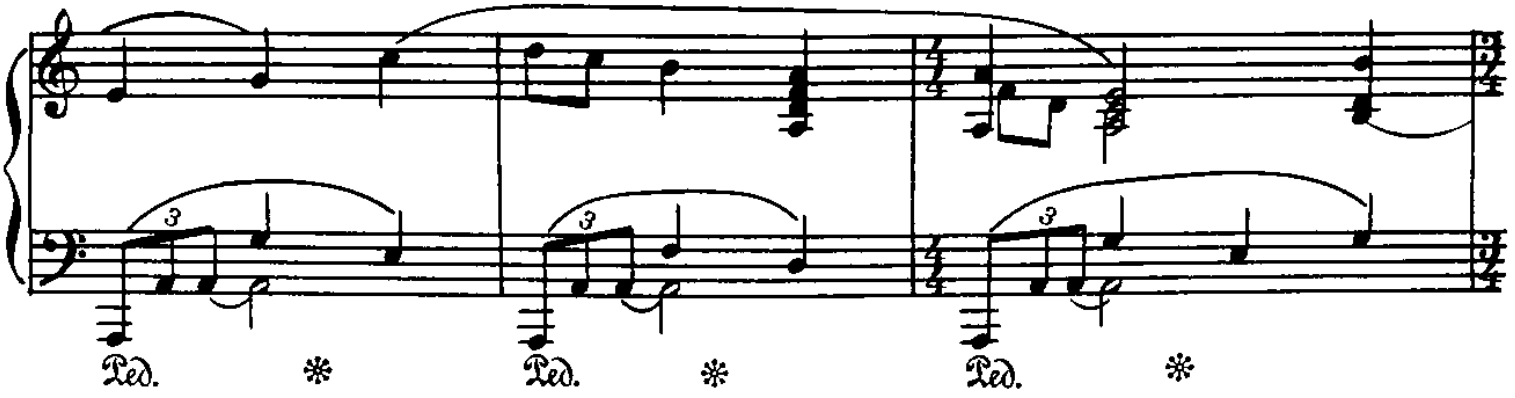

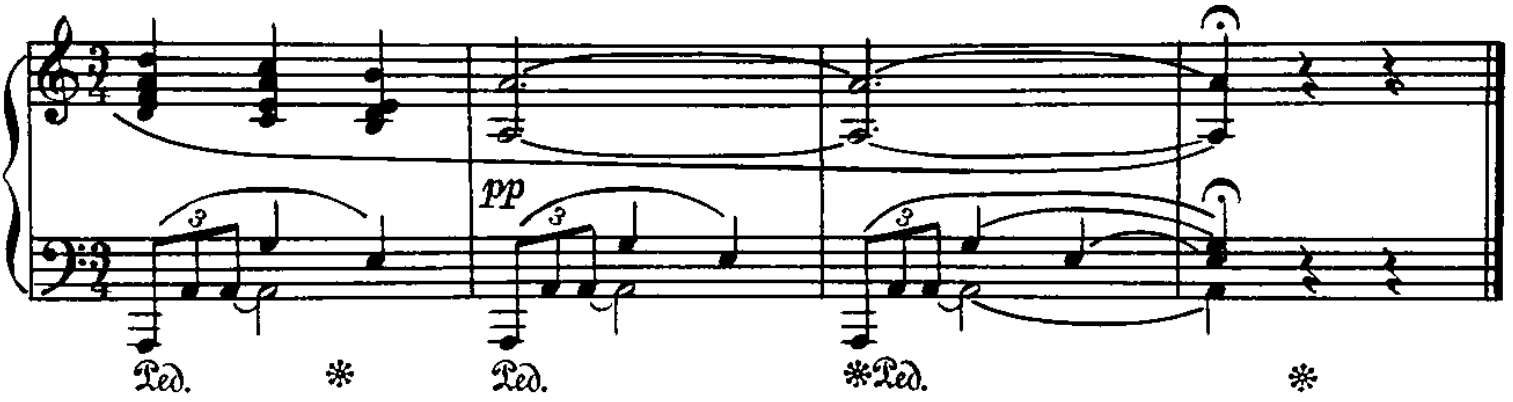

2. ПОШЛА В ТАНЕЦ

Народная песня Архангельской области

Ритмично, задорно

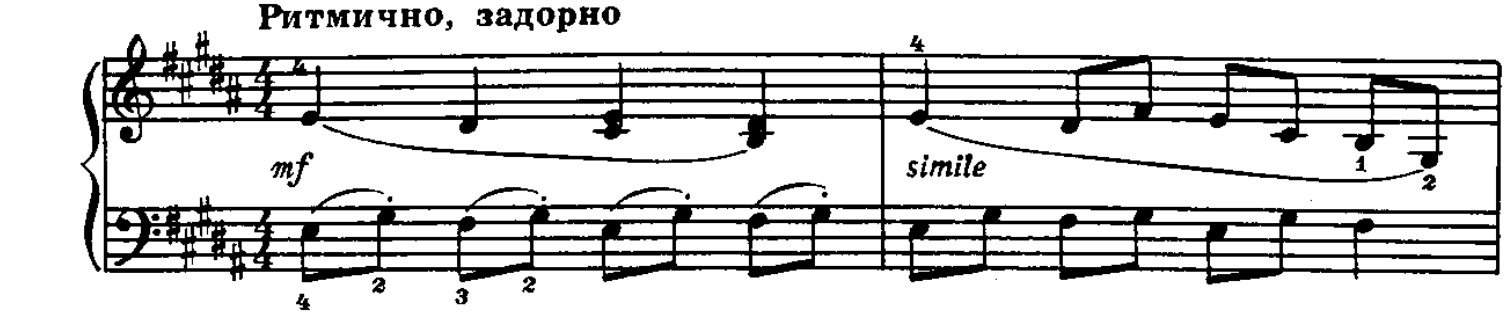

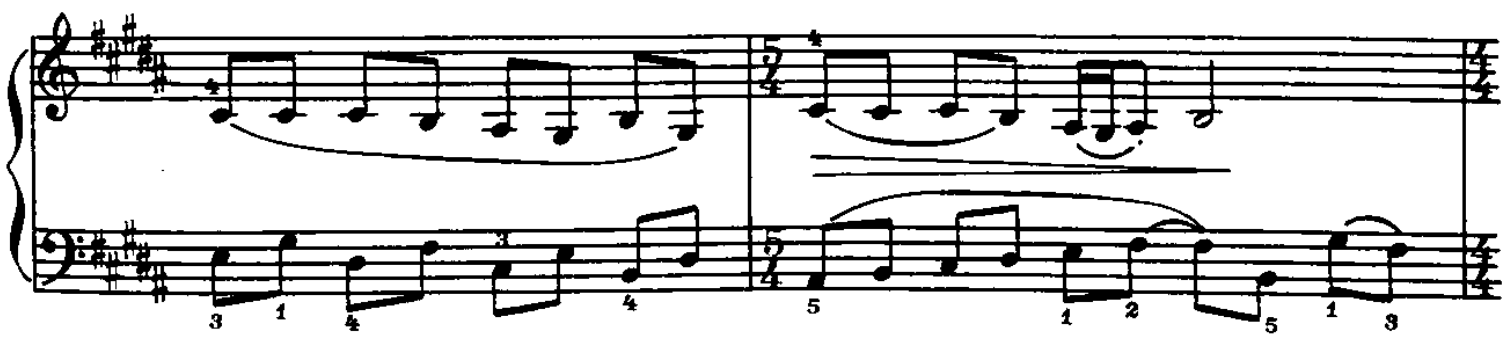

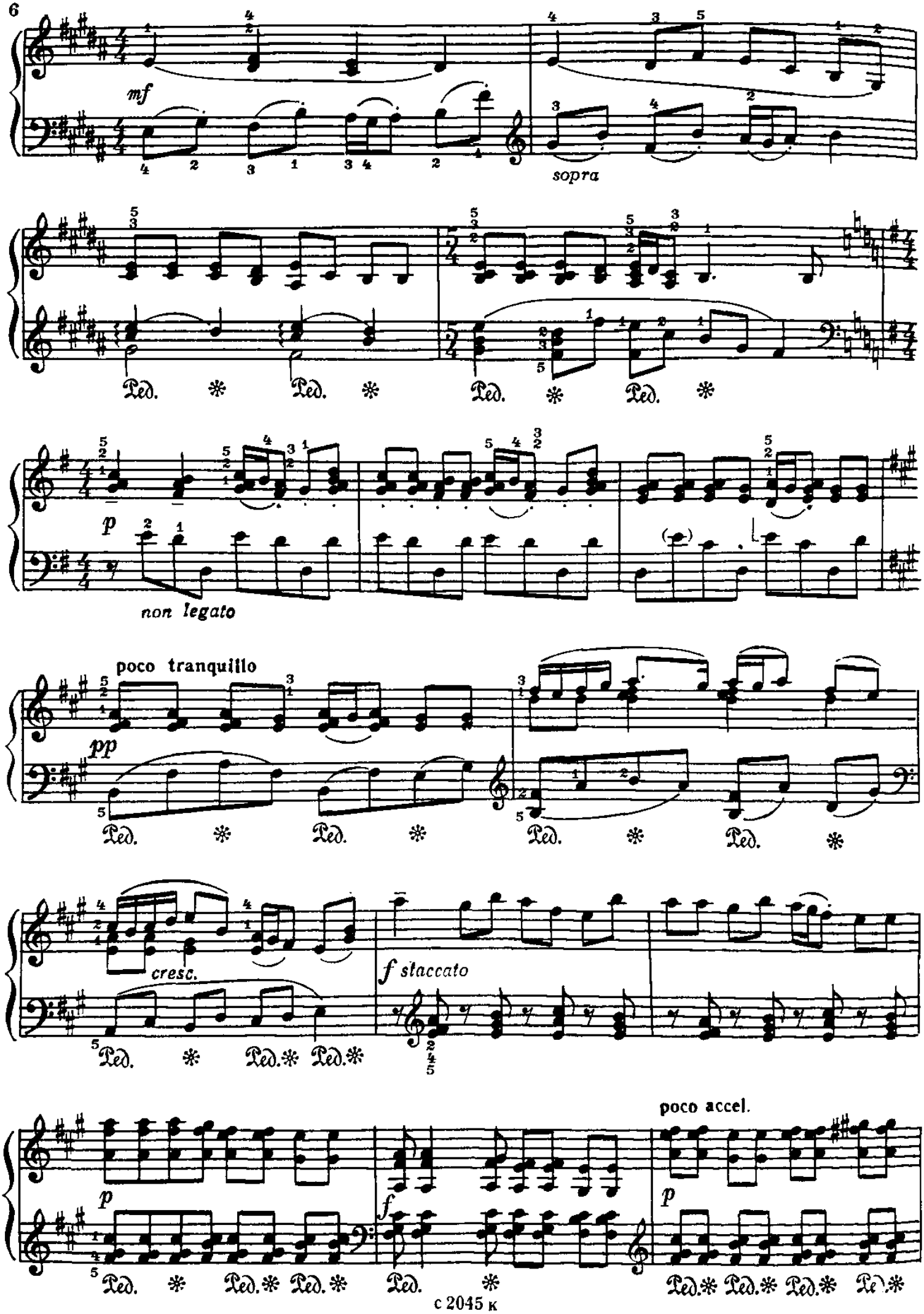
mf
sopra
Ped.
p
non legato
poco tranquillo
pp
cresc.
f staccato
poco accel.

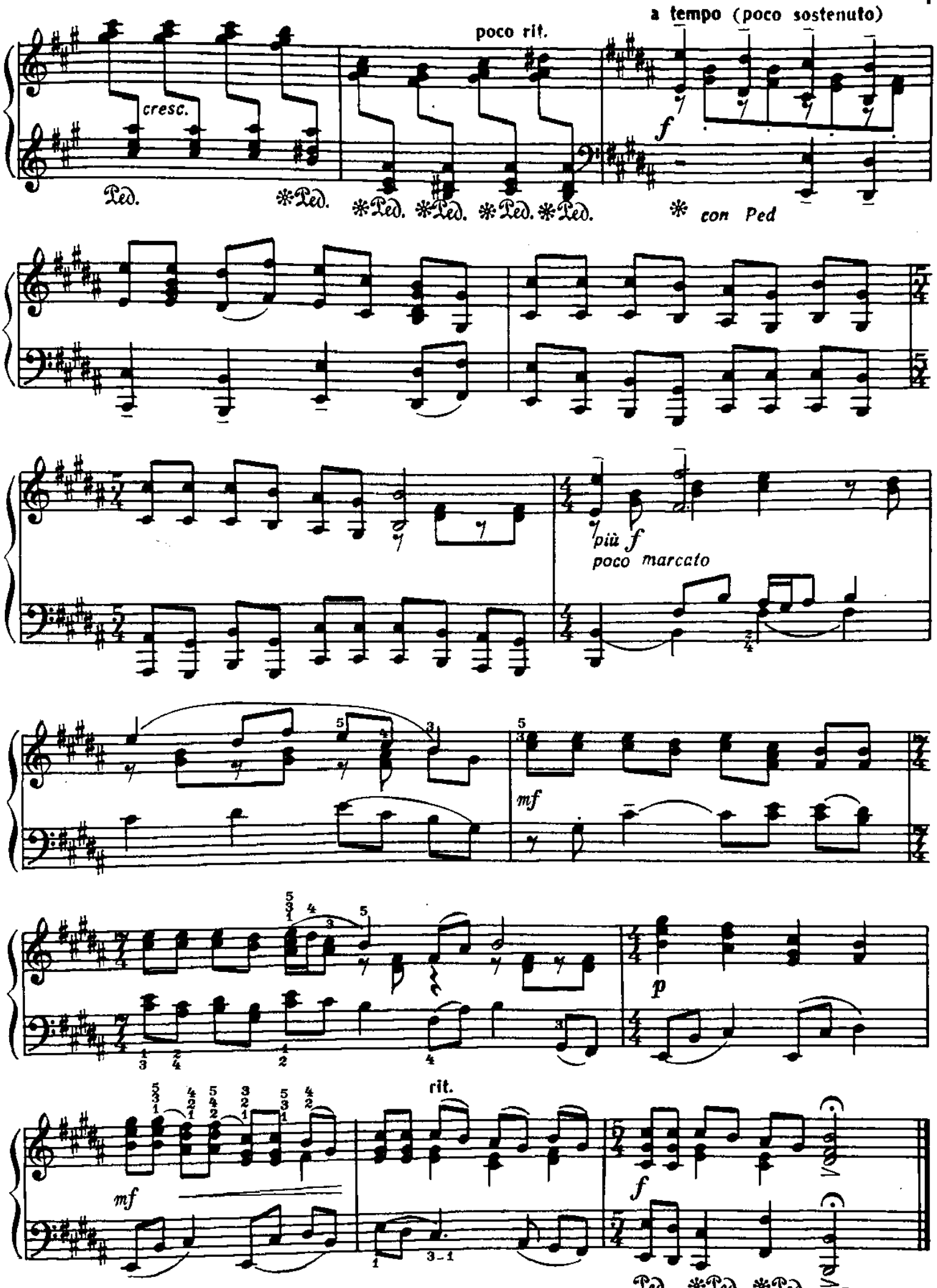
a tempo (poco sostenuto)
poco rit.
cresc.
f
Ped.
*Ped.
*Ped. *Ped. *Ped. *Ped. *Ped.
* con Ped
più f
poco marcato
mf
p
rit.
mf
f
Ped. *Ped. *Ped. *Ped. *

3. ЛЕТЯТ ПУЛИ

Народная песня Закарпатья

Неторопливо, выразительно

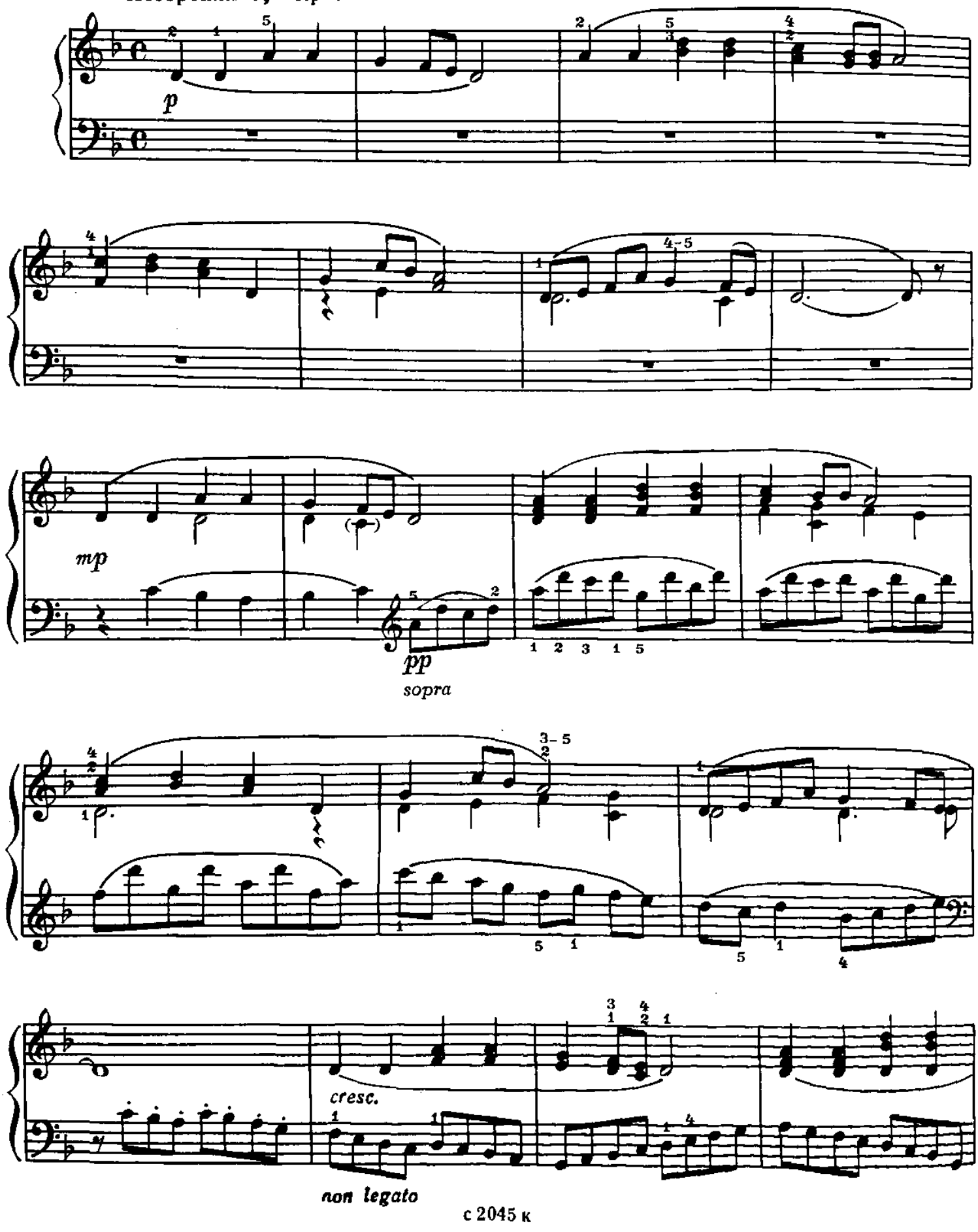

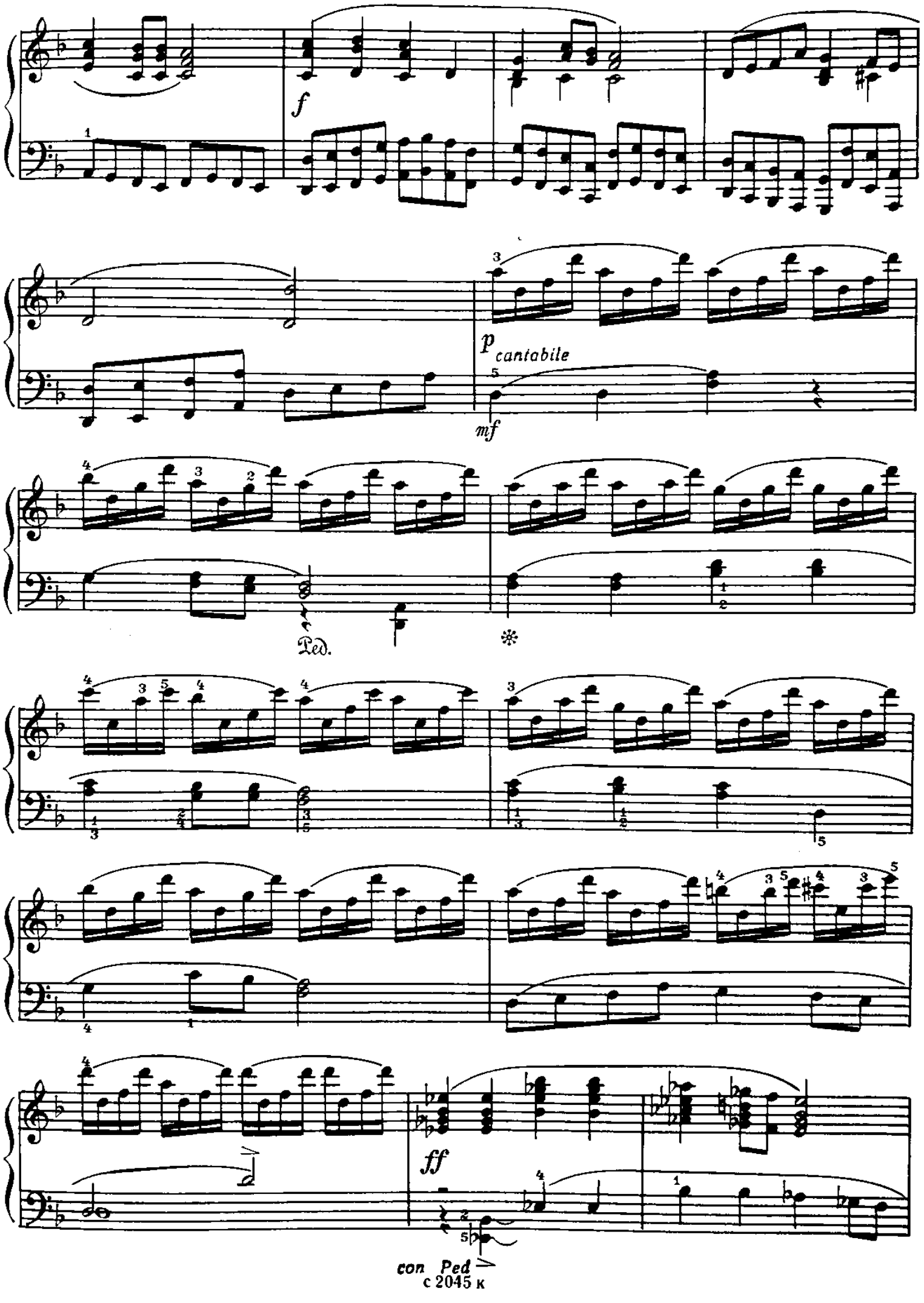
f
p cantabile
mf
Ped.
*
ff
con Ped

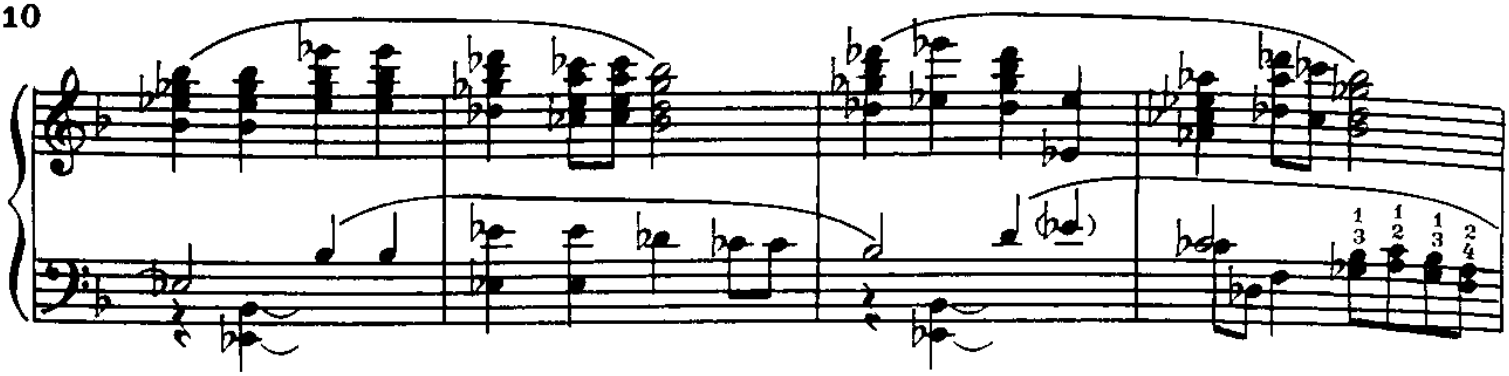

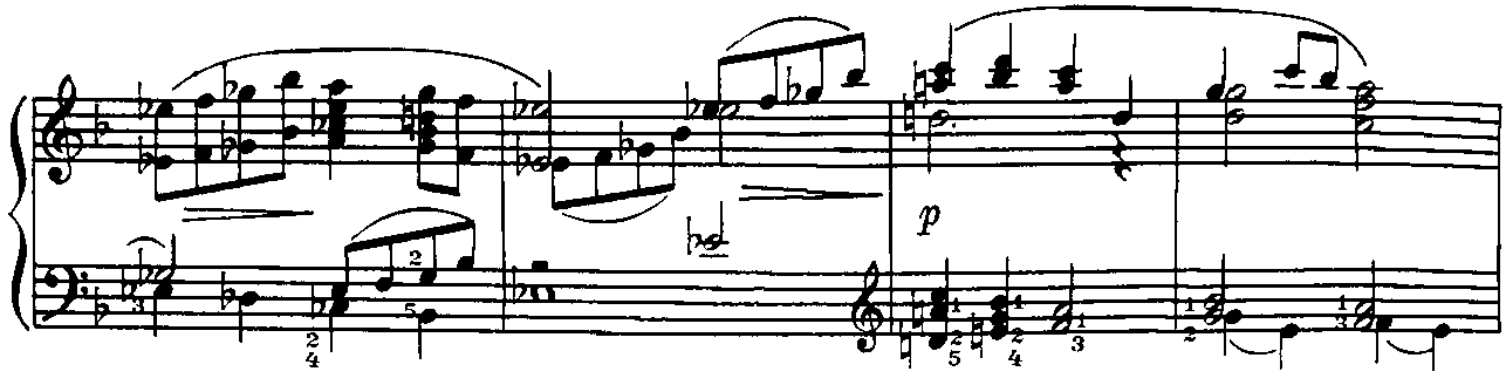

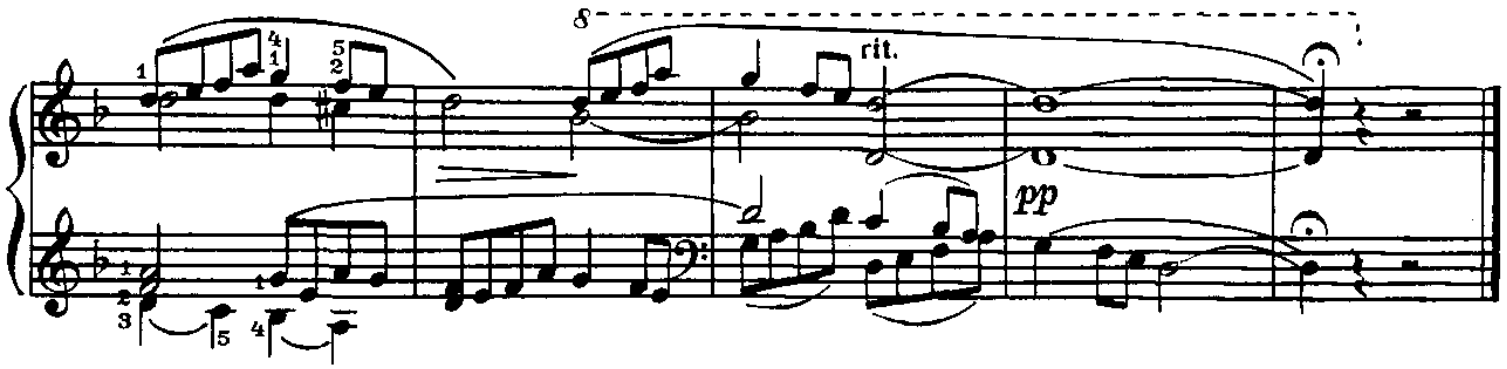

4. ЗАБОЛОТСКИЕ ЧАСТУШКИ

Архангельская область

Оживленно, шутливо

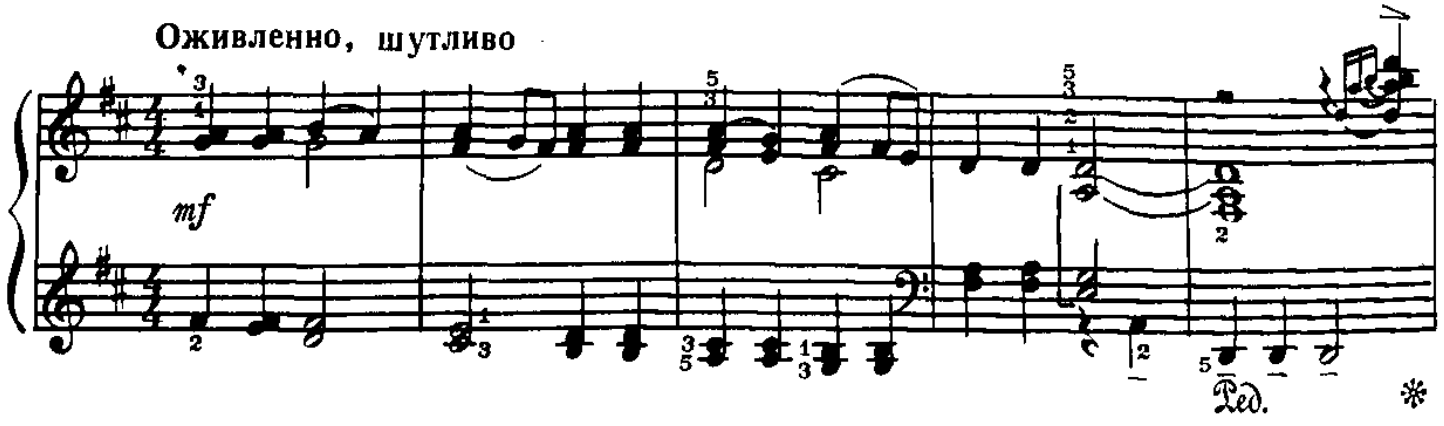

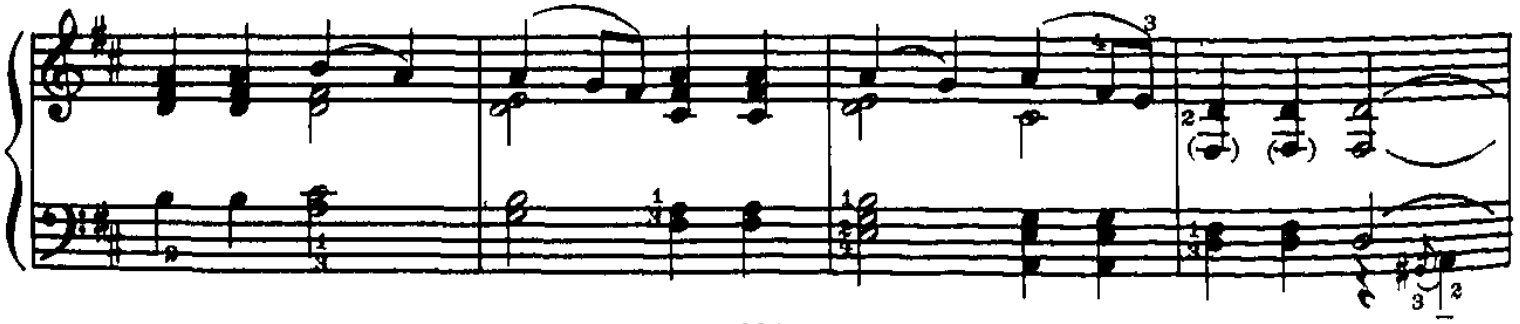

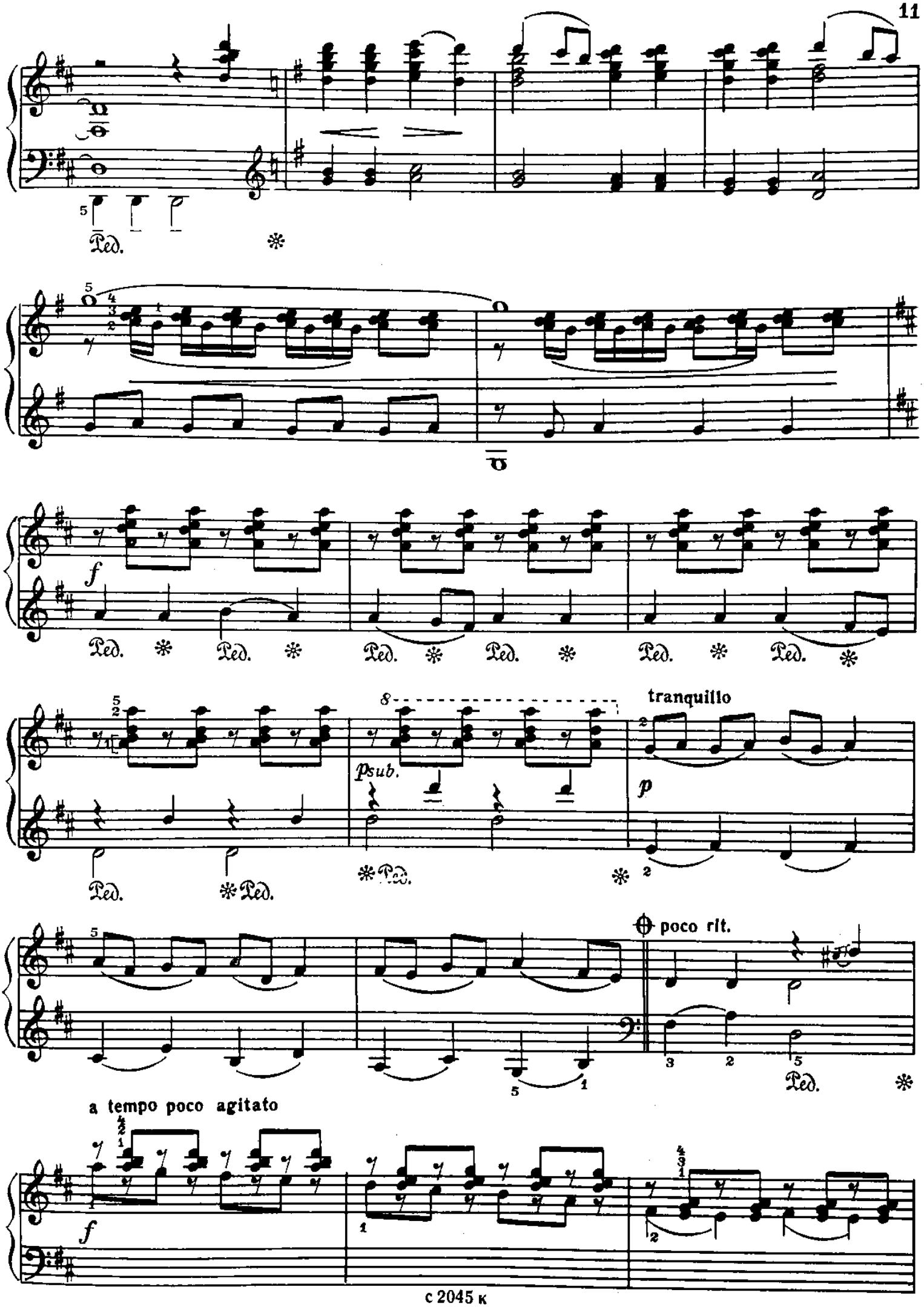
Ped.
f
Psub.
tranquillo
p
poco rit.
a tempo poco agitato
f

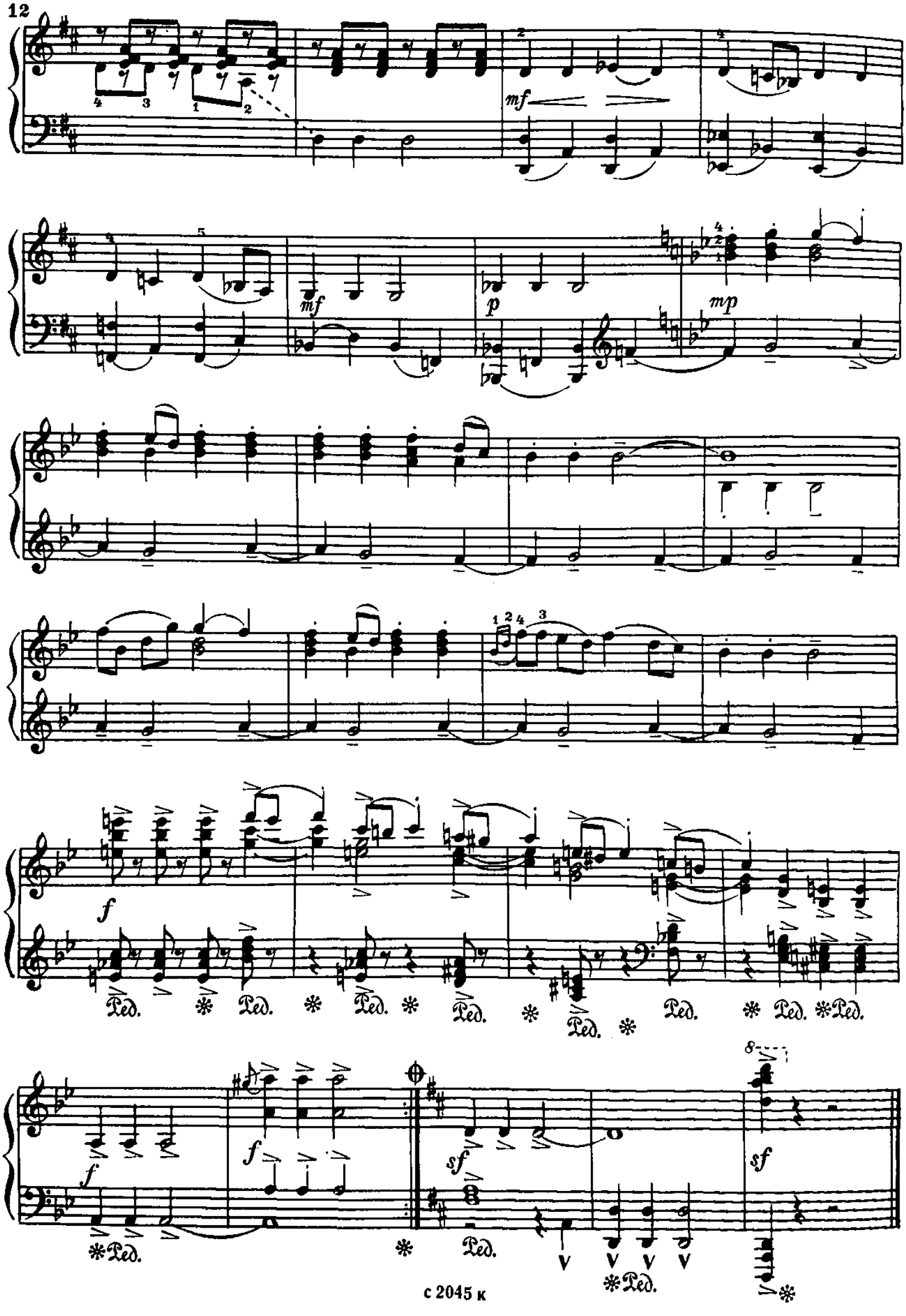
mf
mf
p
mp
f
Ped.
f
f
sf
sf
Ped.

5. ШИРОКАЯ ДОРОЖЕНЬКА

Белорусская народная песня

Спокойно, певуче

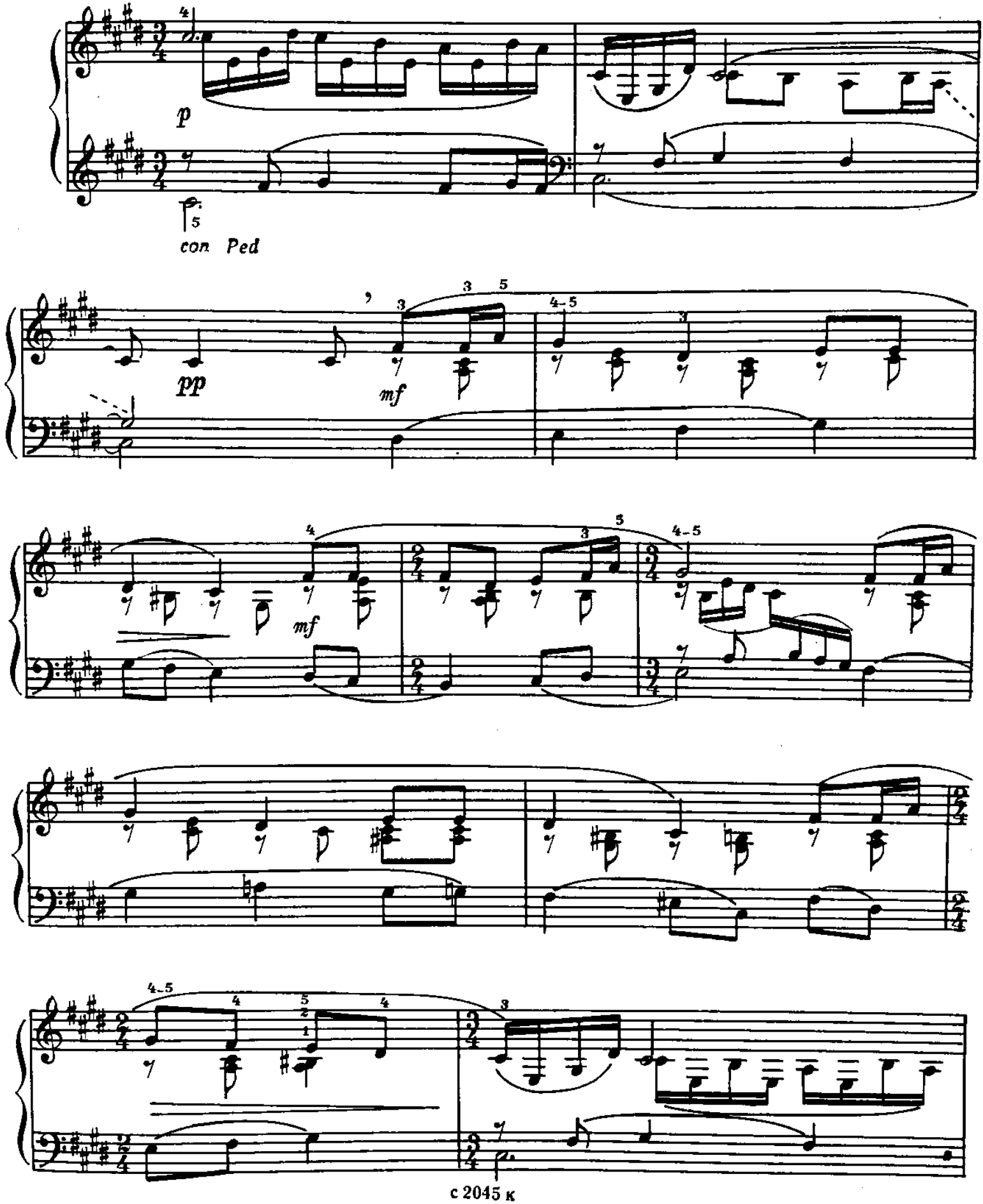

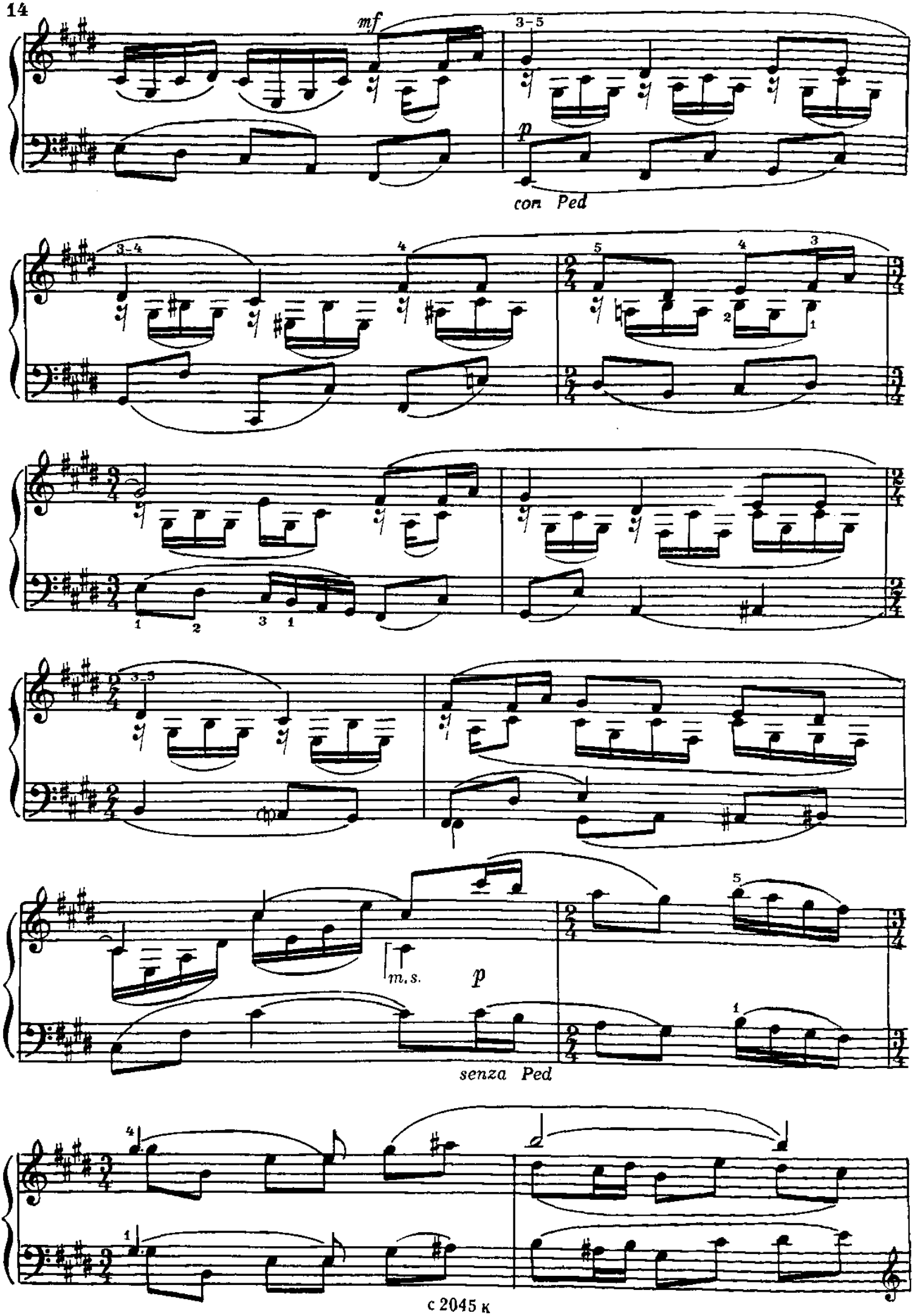
mf
3-5
p
con Ped
3-4
4
5
4
3
2
1
1
2
3
1
3-3
m.s.
p
5
1
senza Ped
4
1

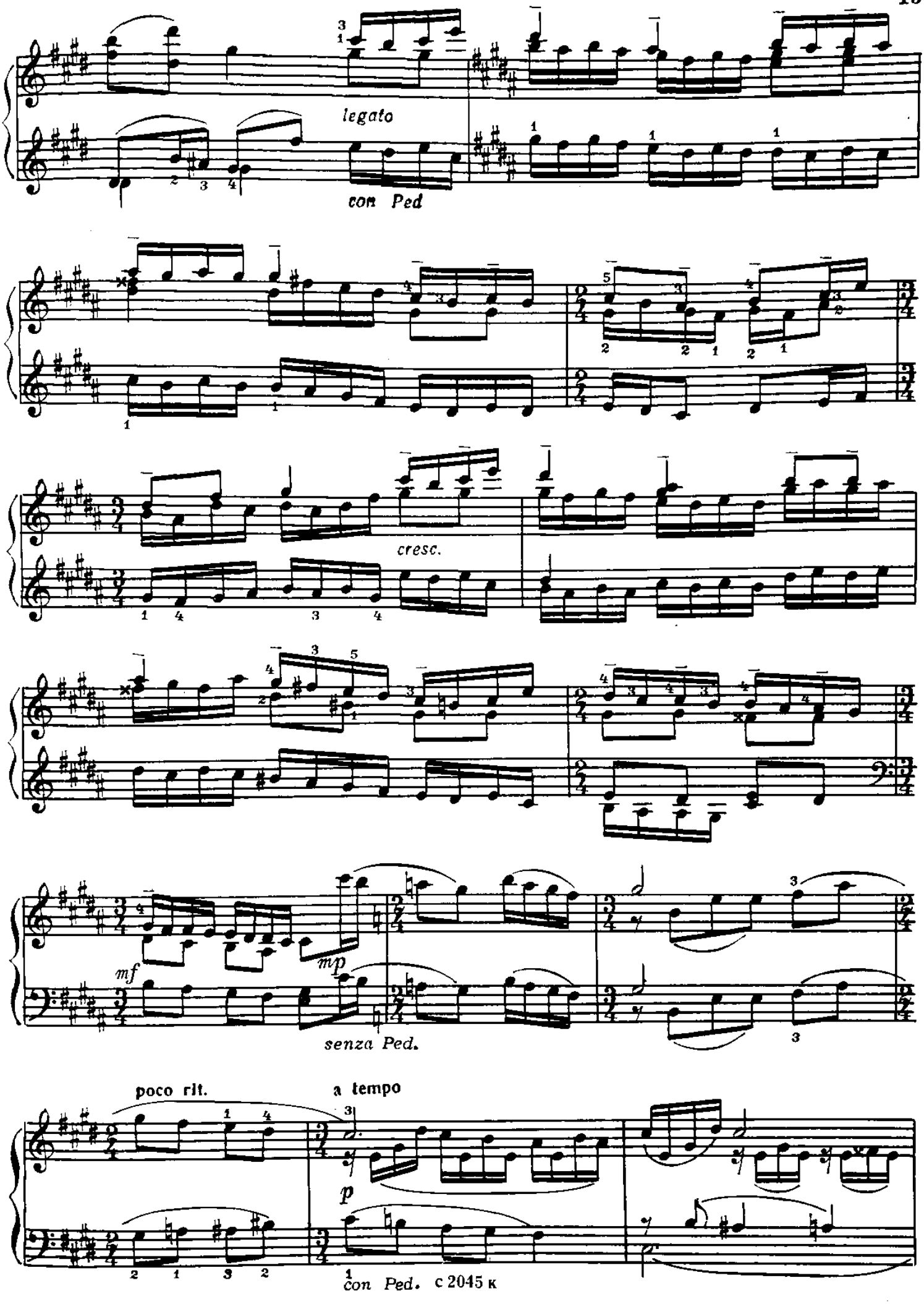

с 2045 к

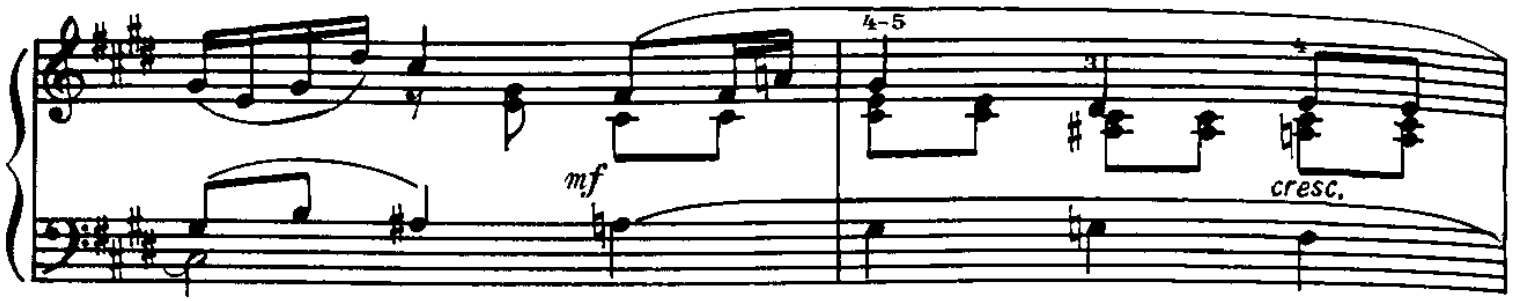

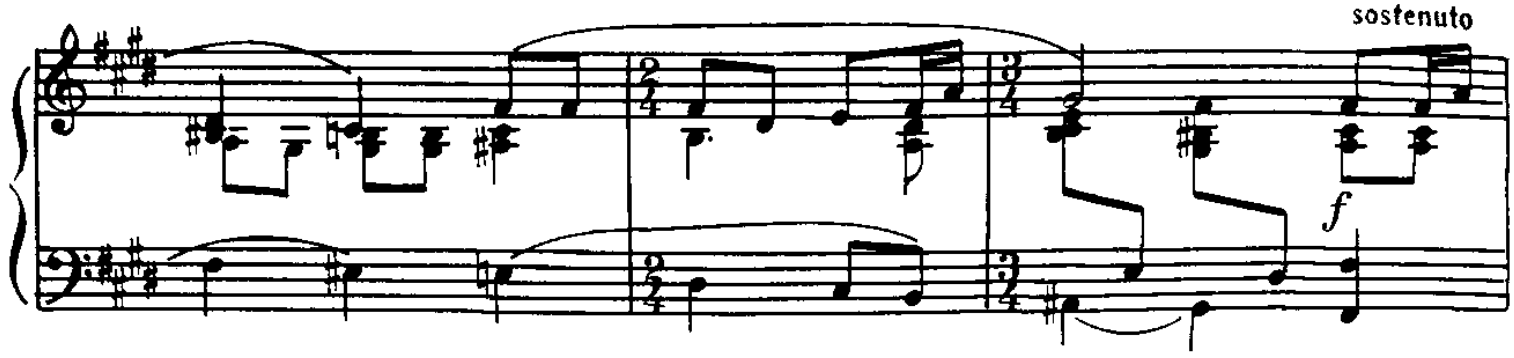

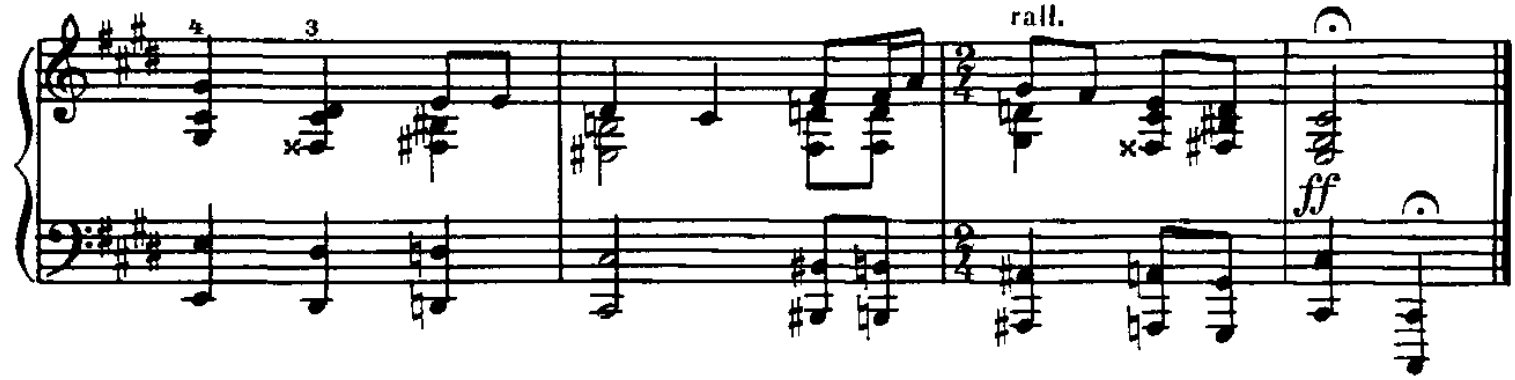

6. ПЛАВАЕТ МЫШКА

Народная песня Коми

Подвижно, шутливо

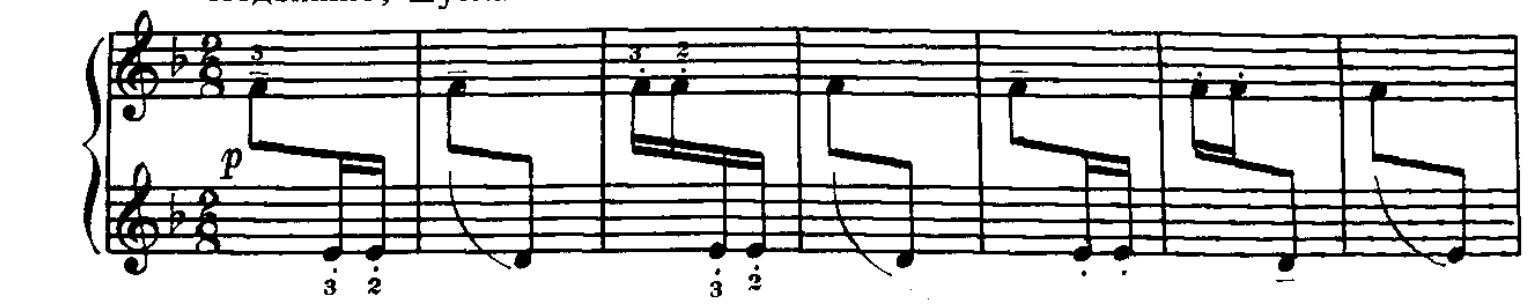

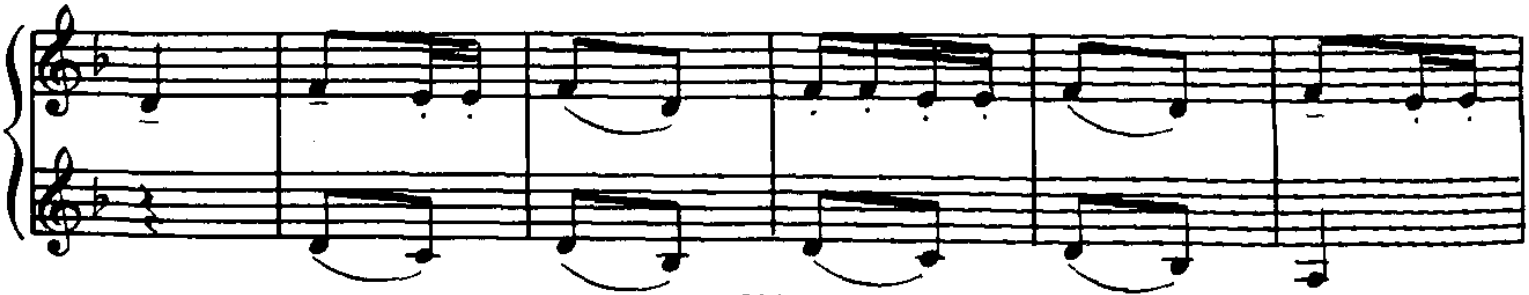

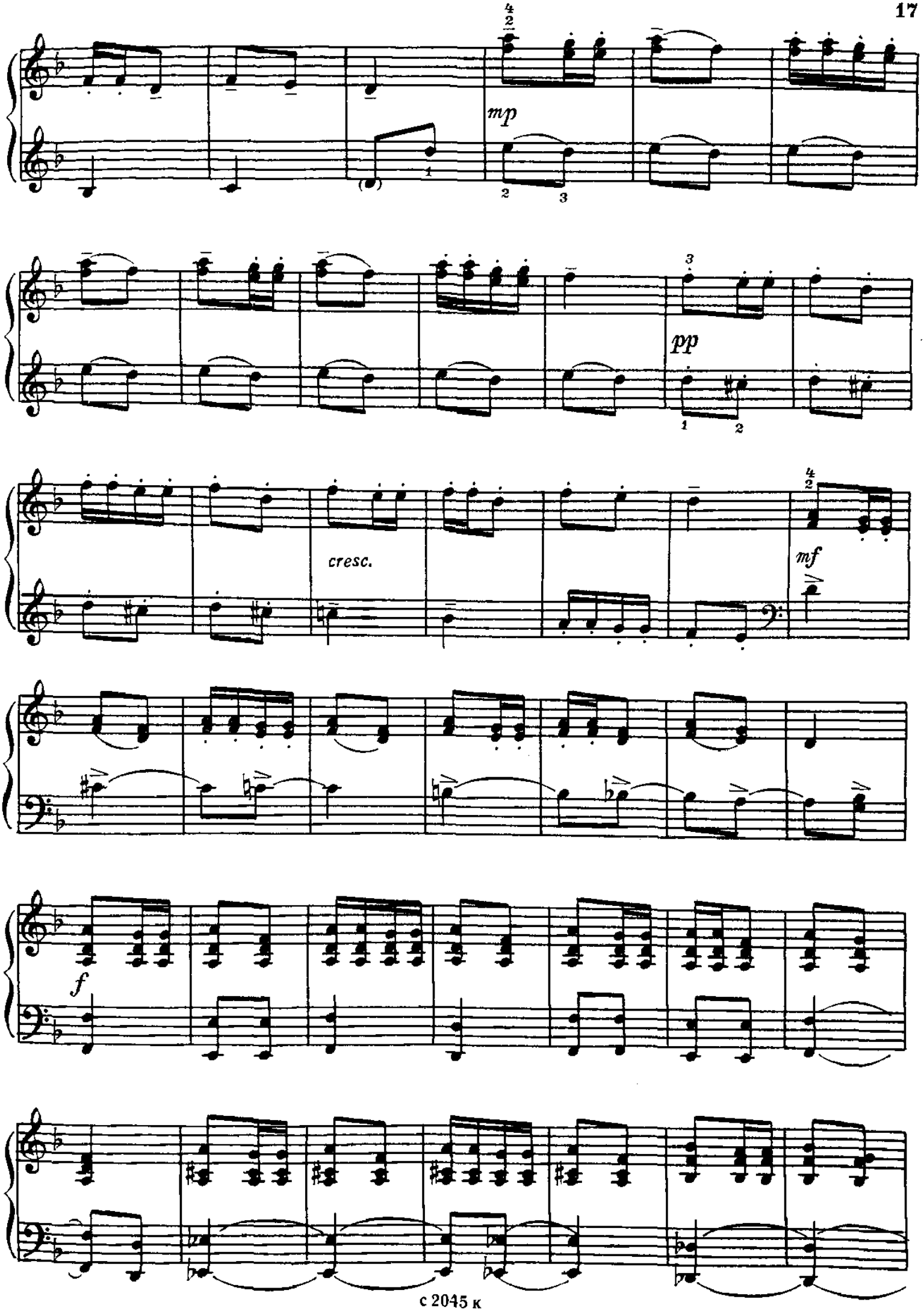
mp
pp
cresc.
mf
f

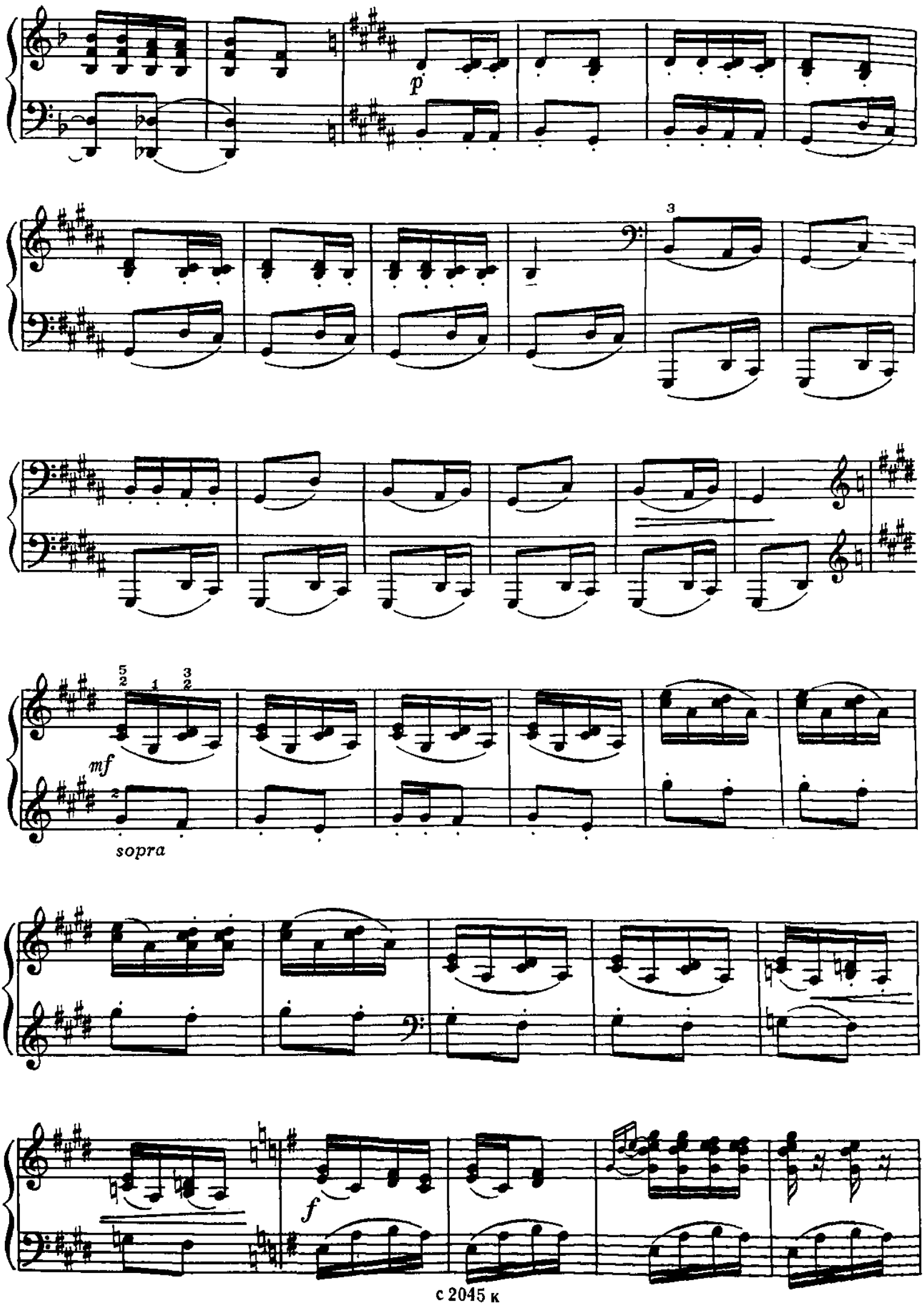
p
3
mf
sopra
f

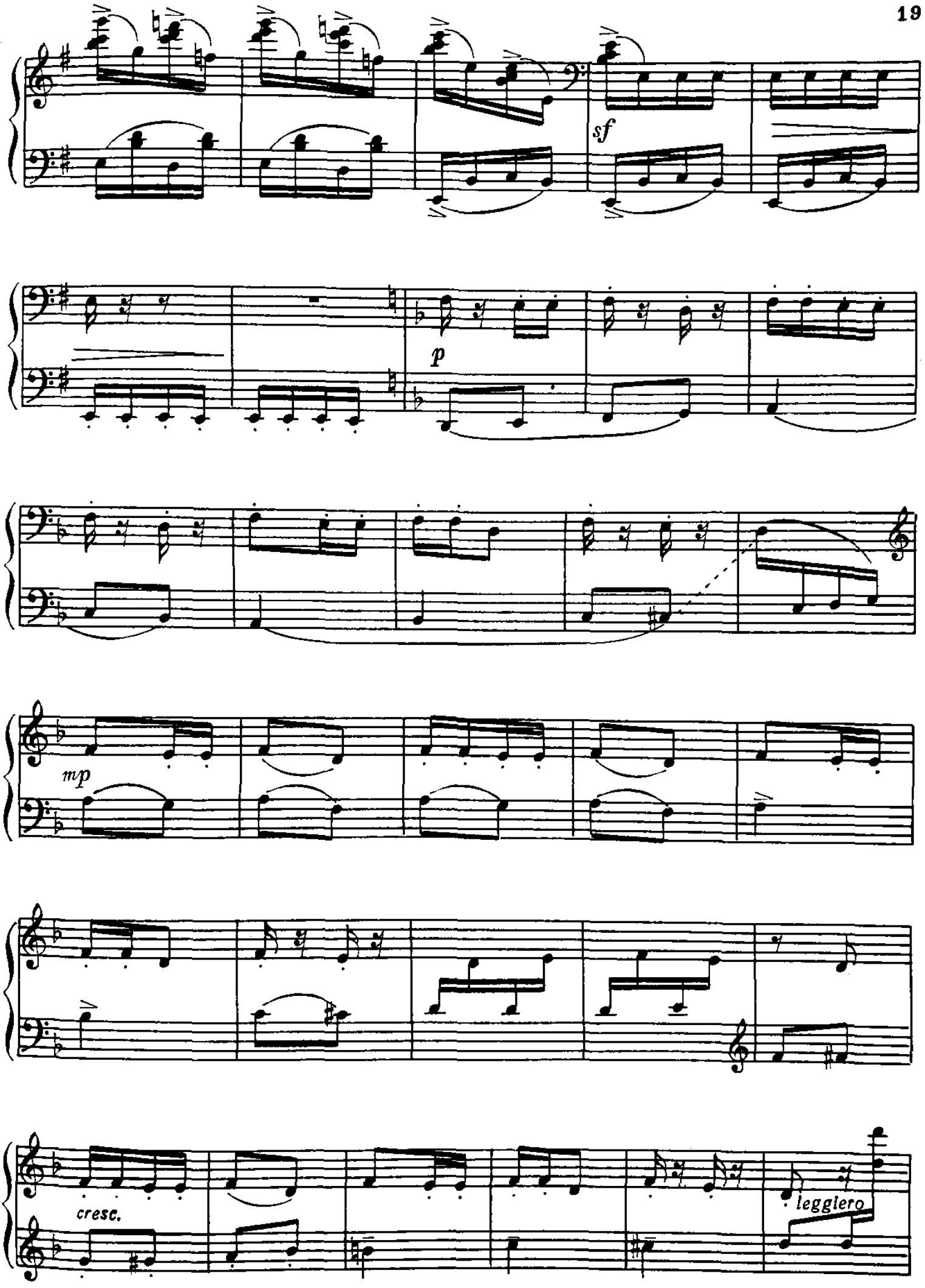
sf
p
mp
cresc.
leggiero

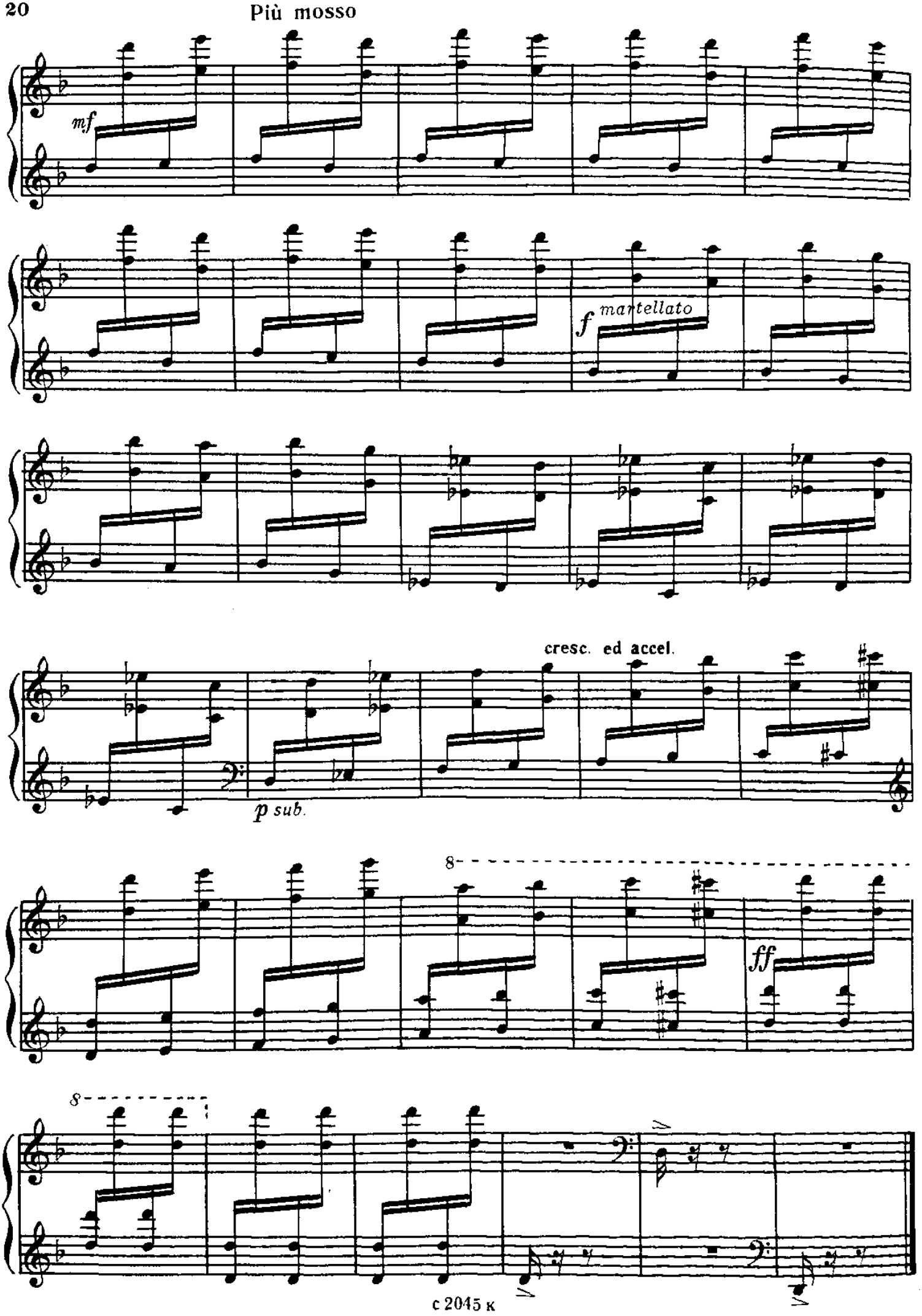
Più mosso
mf
f martellato
cresc. ed accel.
p sub.
8
ff
8

7. ЧУМАК

Народная песня Закарпатья

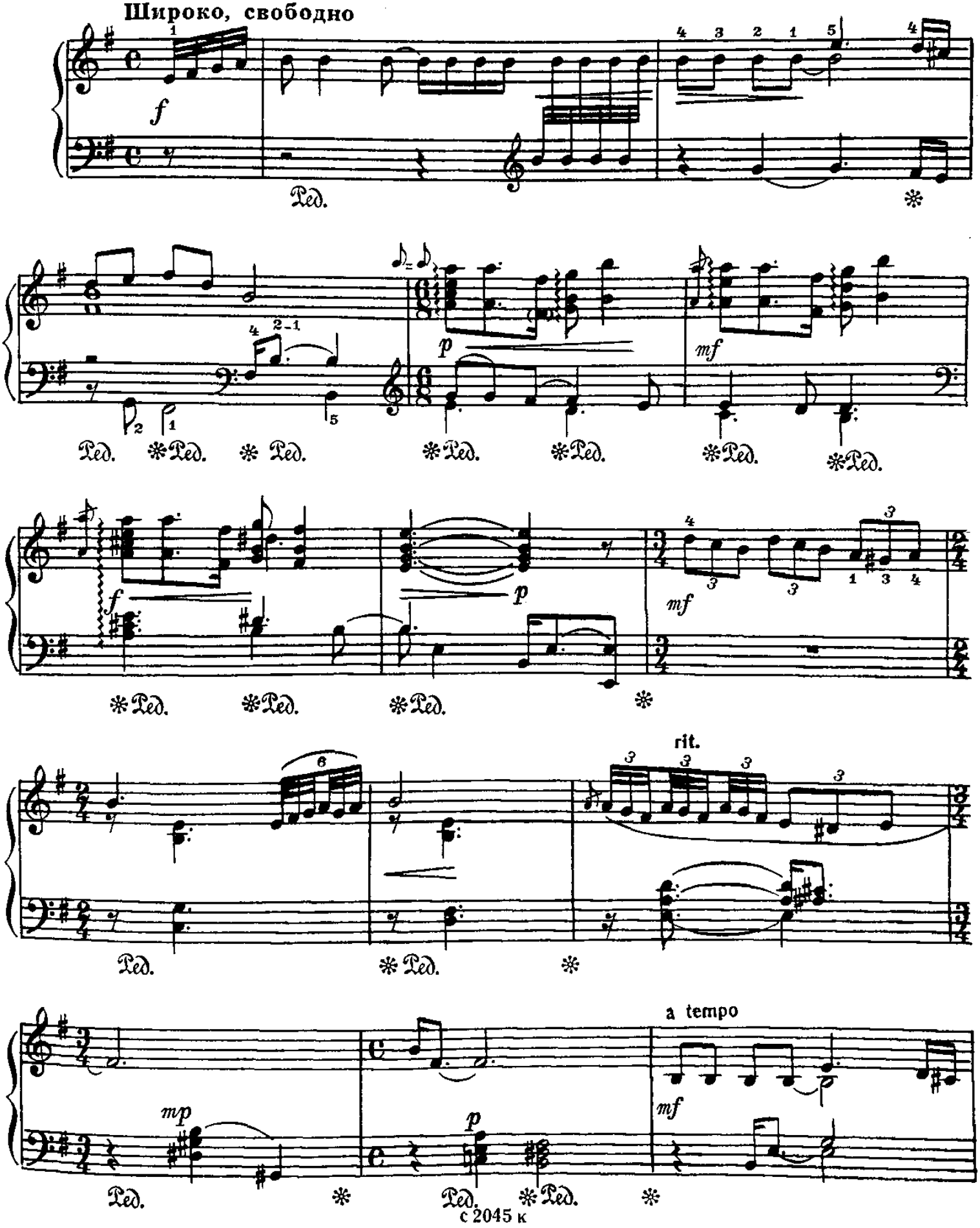

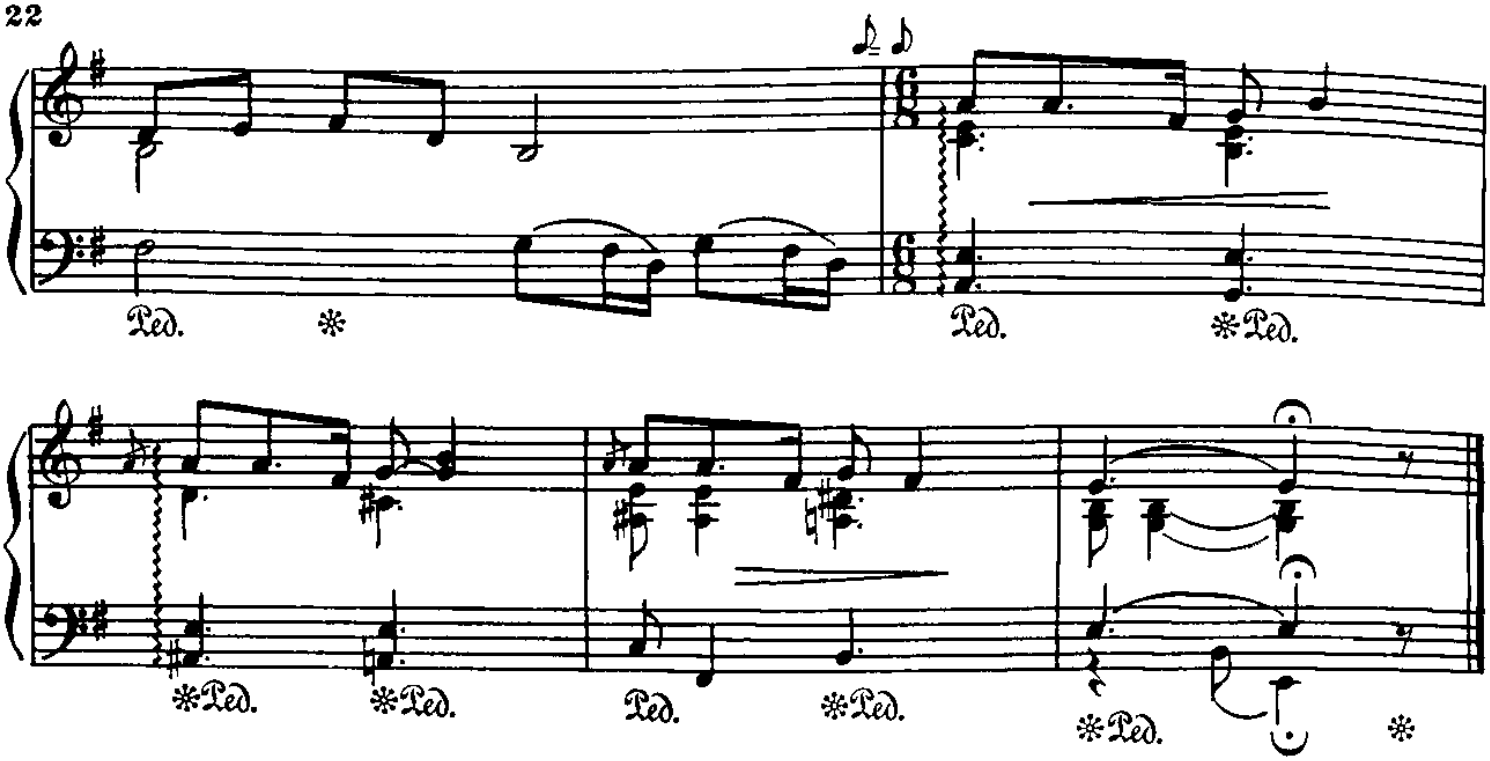

8. ЗА ВОРОТАМИ ГУЛЯЛА ЛЬ МОЛОДА

Из сборника песен А. Оленичевой

Напевно, задушевно

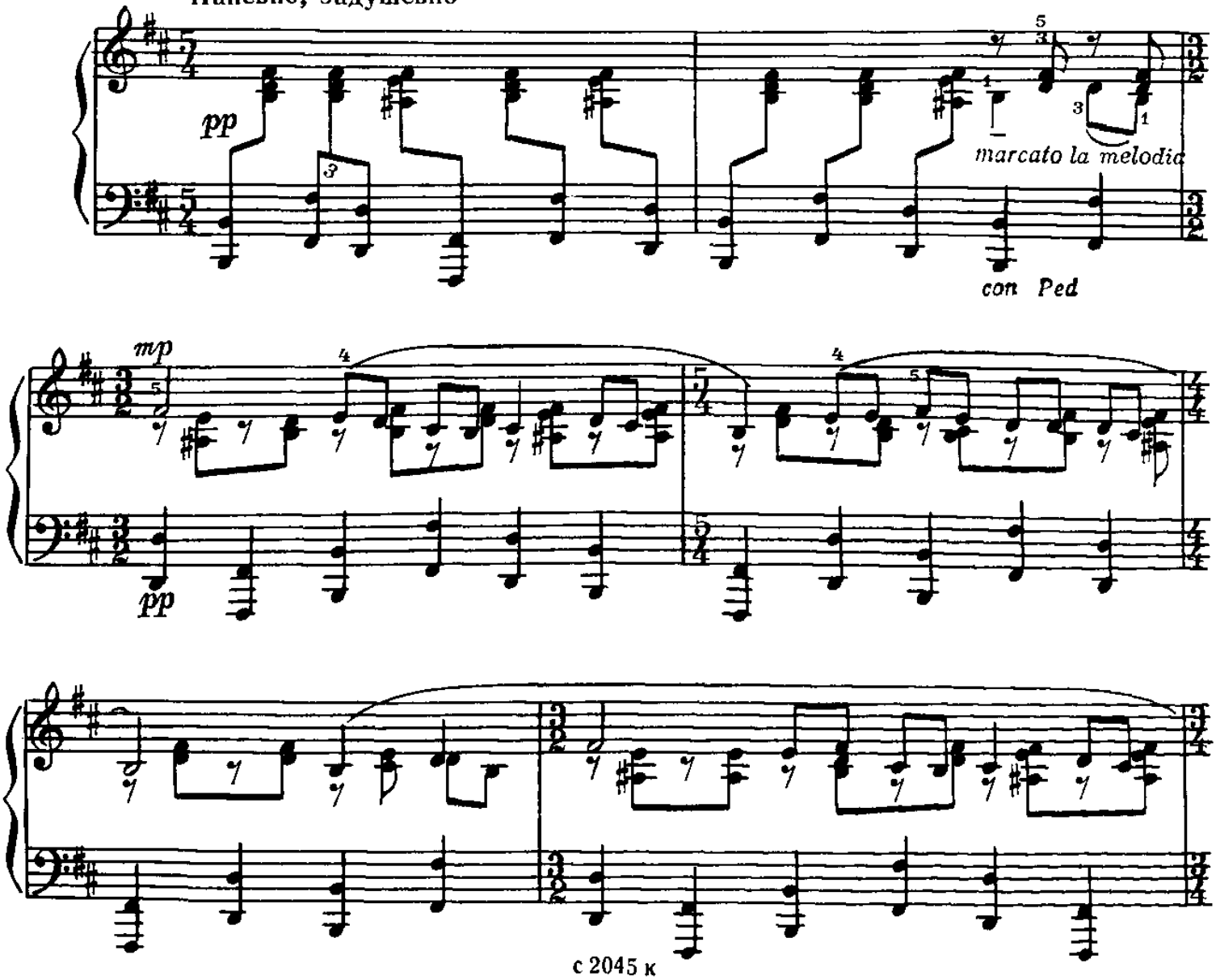

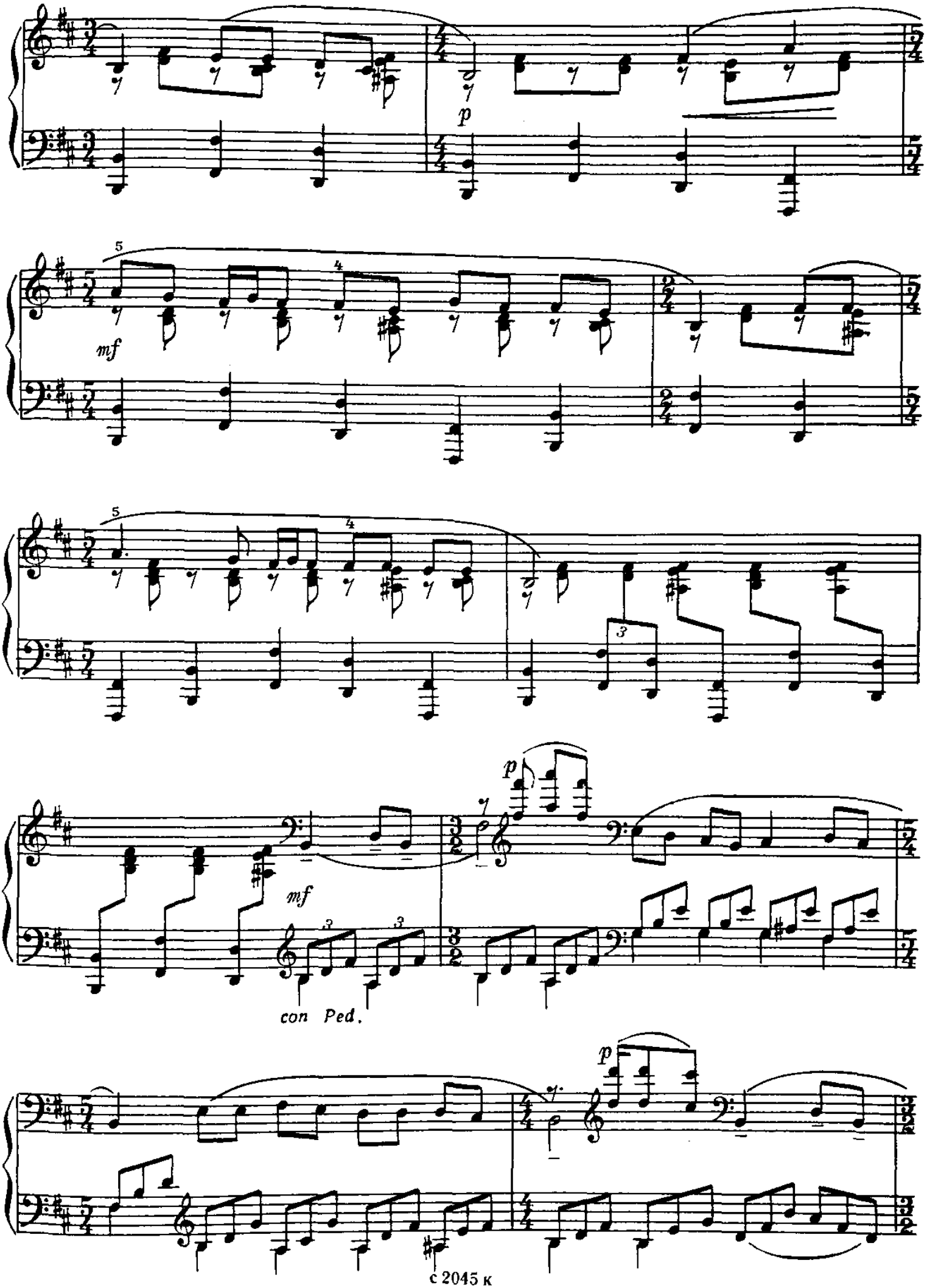
p
mf
mf
con Ped.
p
p

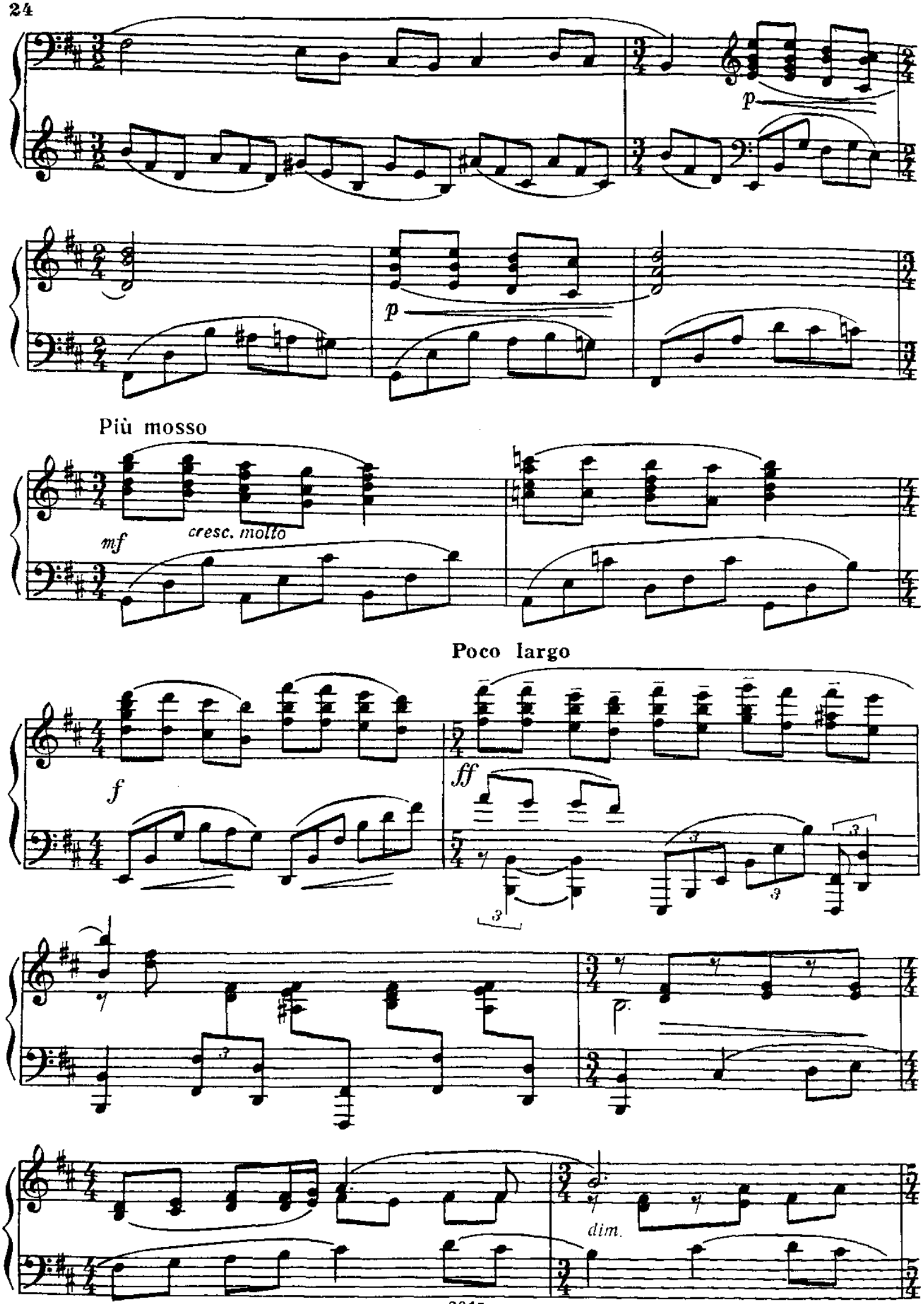
p
p
Più mosso
mf
cresc. molto
Poco largo
f
ff
dim.

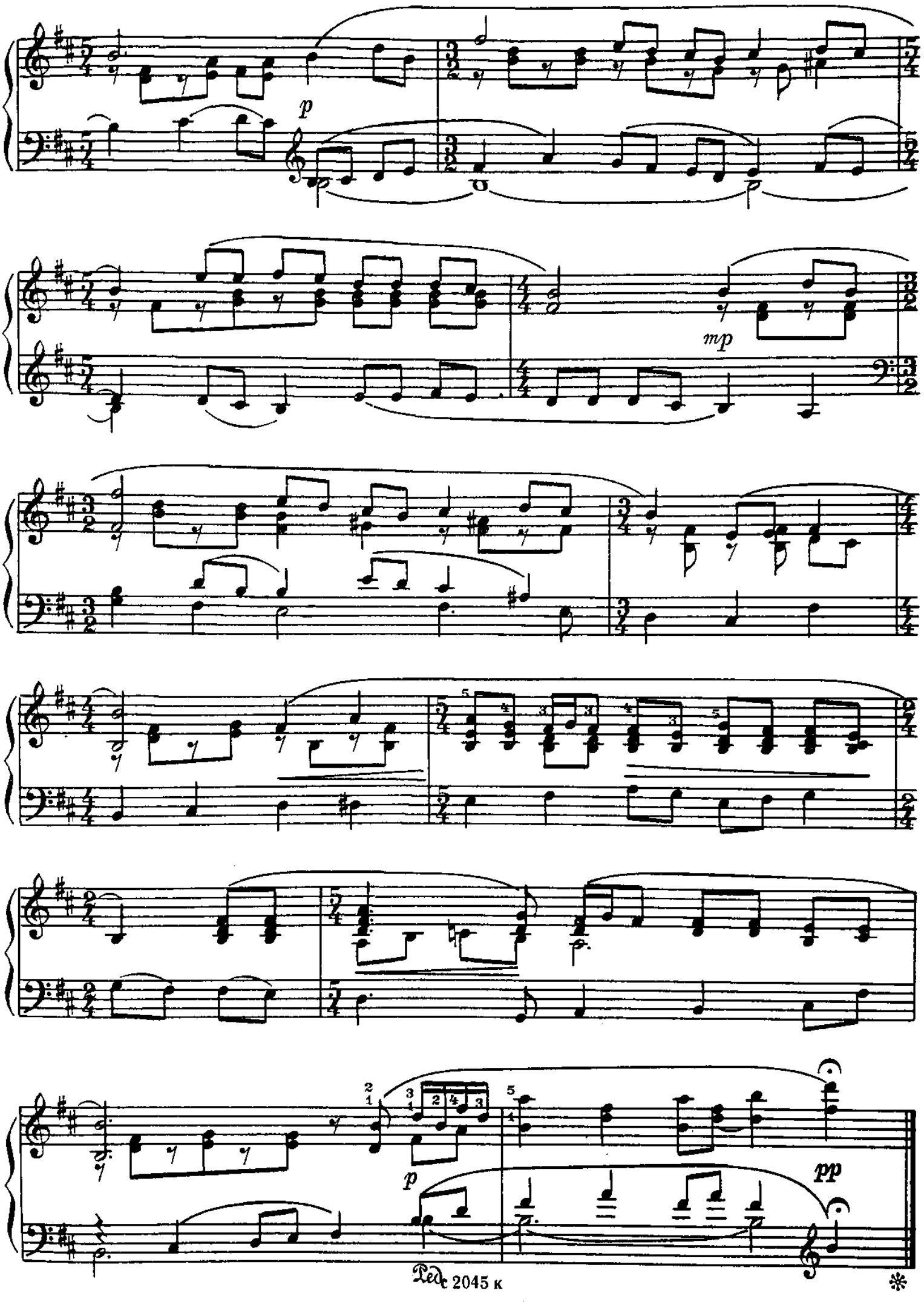
p
mp
p
pp
Ped.

9. ОЙ ВЫ, СВАТЫ МОИ

Белорусская народная песня

Умеренно, решительно

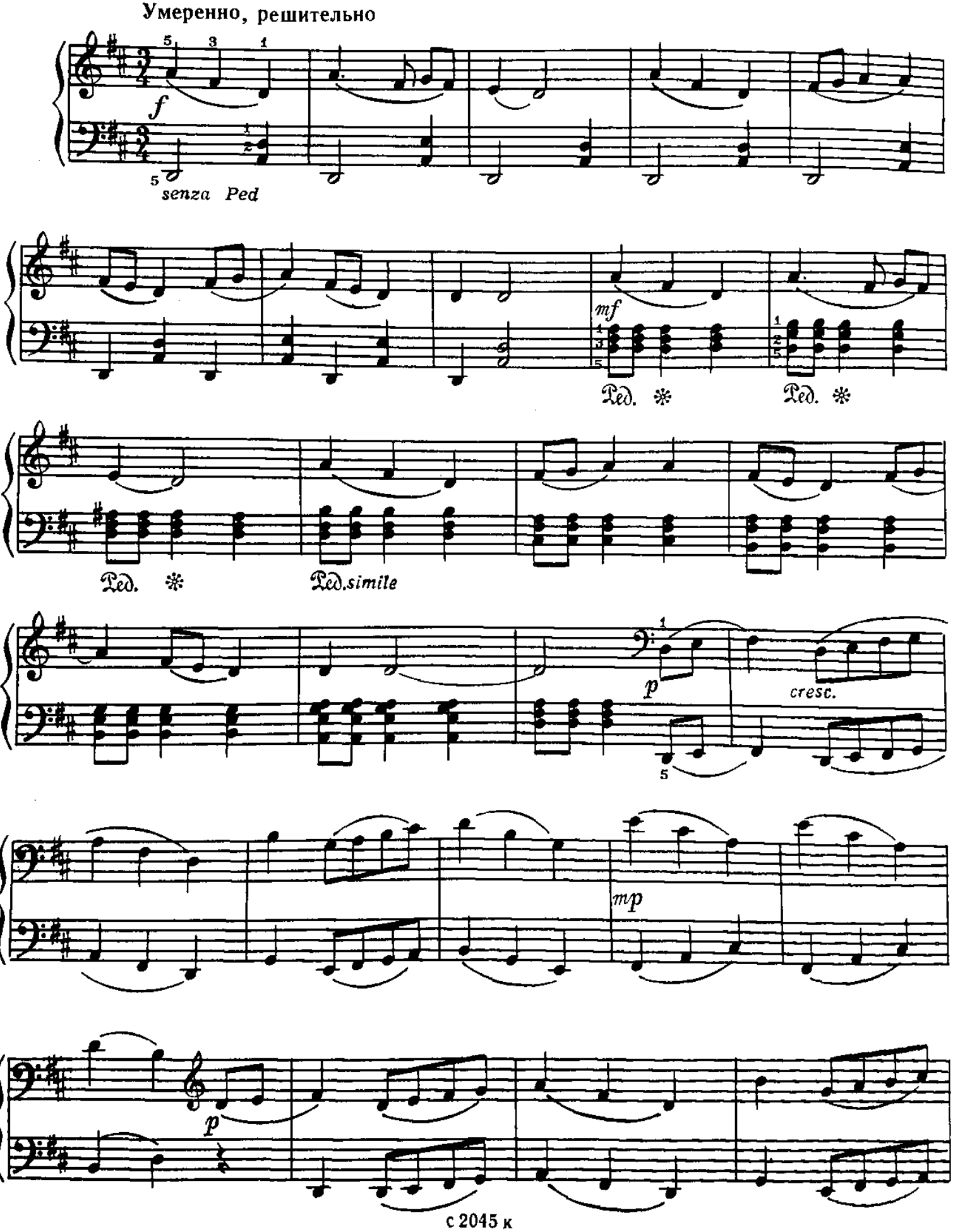

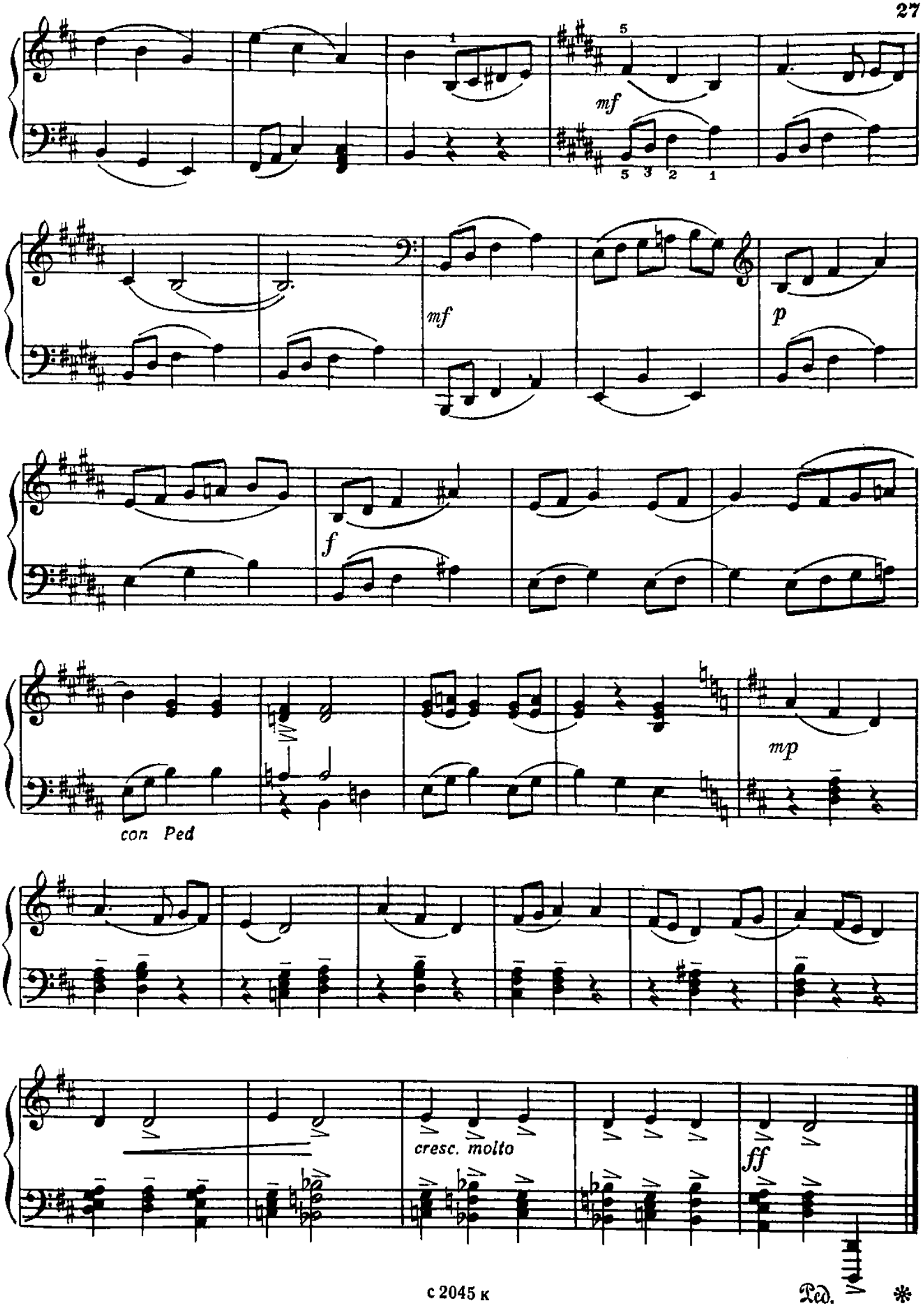
mf
mf
p
f
mp
con Ped
cresc. molto
ff
Ped.
*

10. КУДА, ВАНЬКА, ЕДЕШЬ?

Русская народная песня

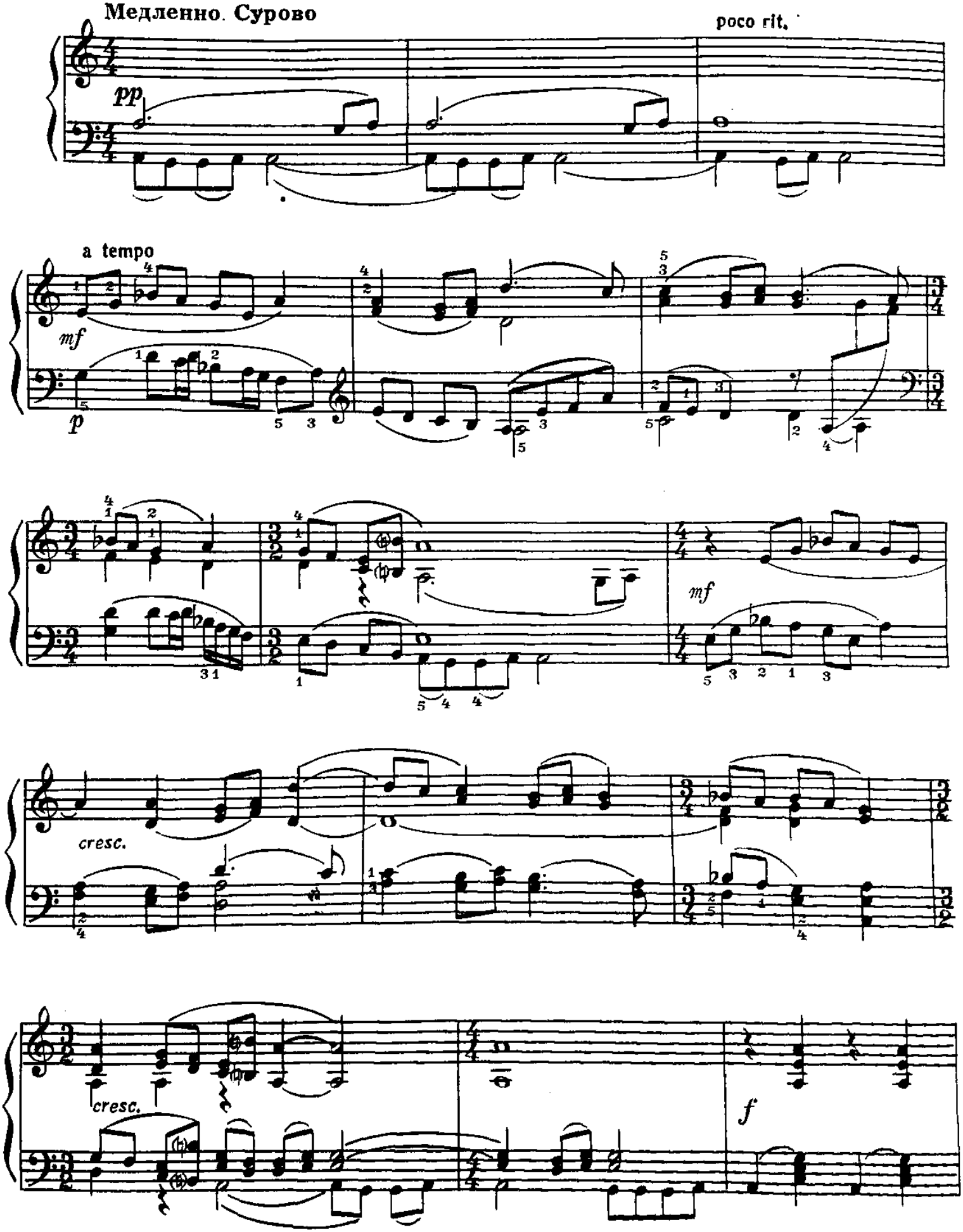

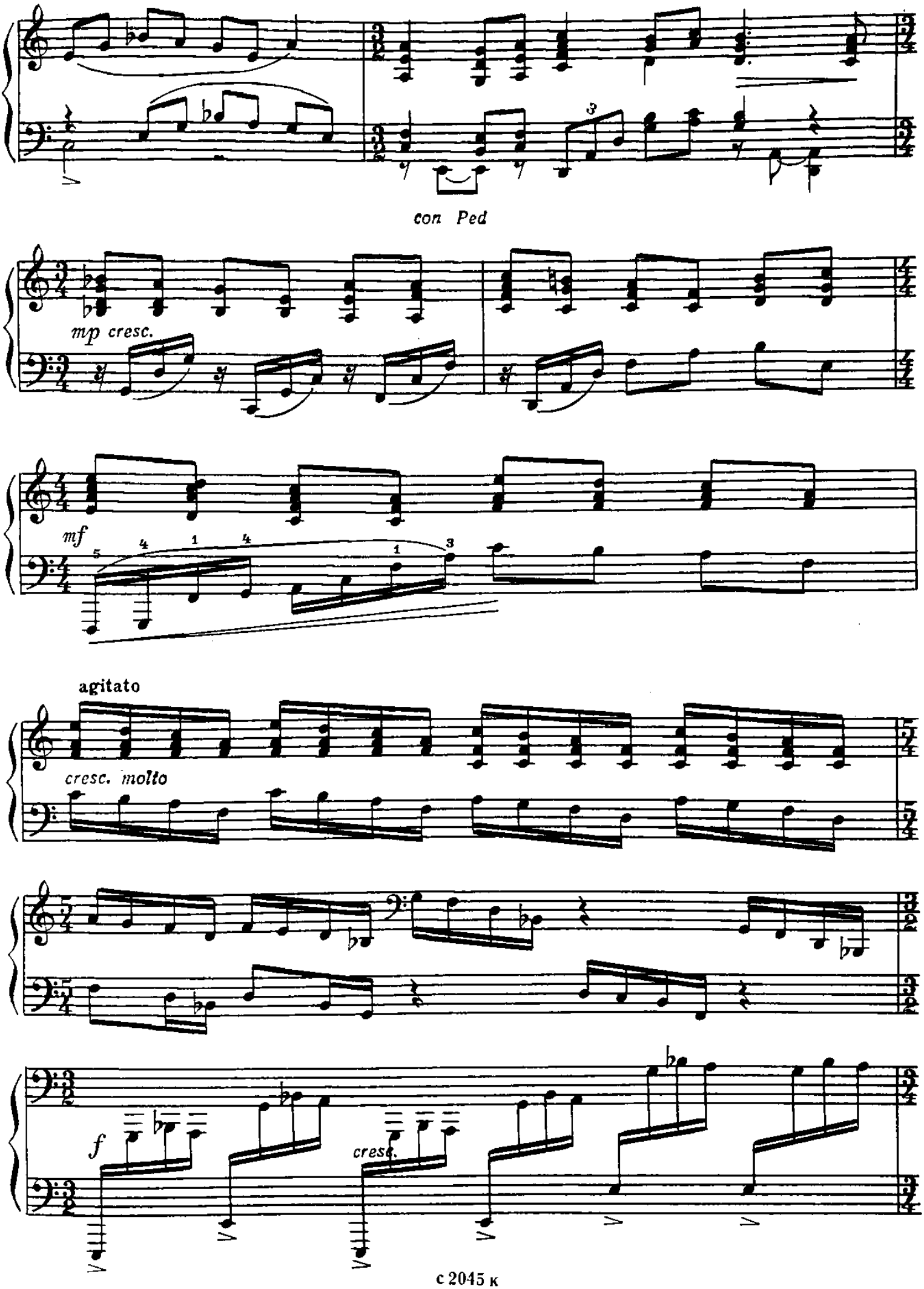
con Ped
mp cresc.
mf
agitato
cresc. molto
f
cresc.

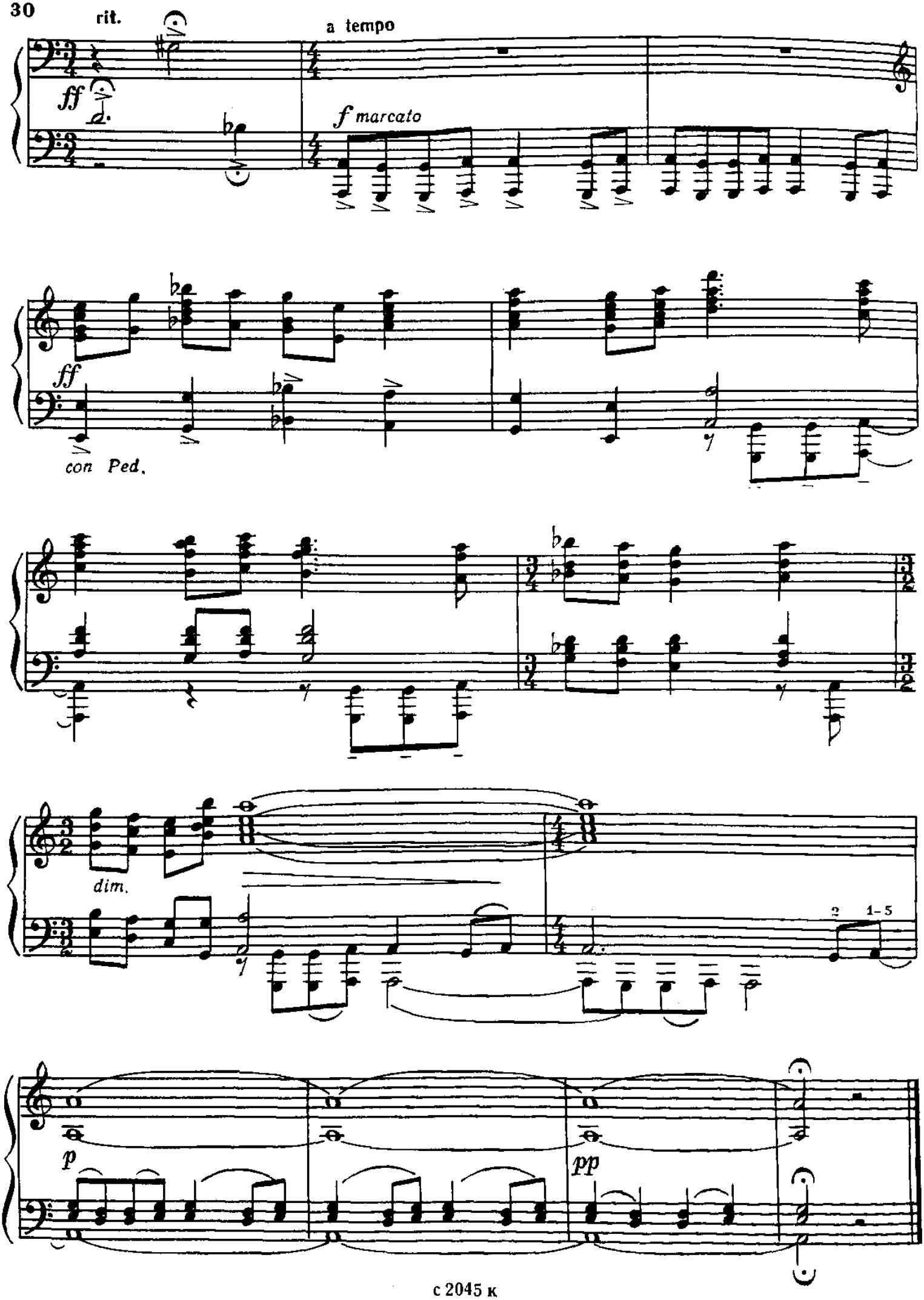
rit.
a tempo
ff
f marcato
ff
con Ped.
dim.
p
pp

11. ПОЛЬКА „СКАНДАЛИСТ“

Народный скрипичный наигрыш Смоленской области

Решительно, задорно

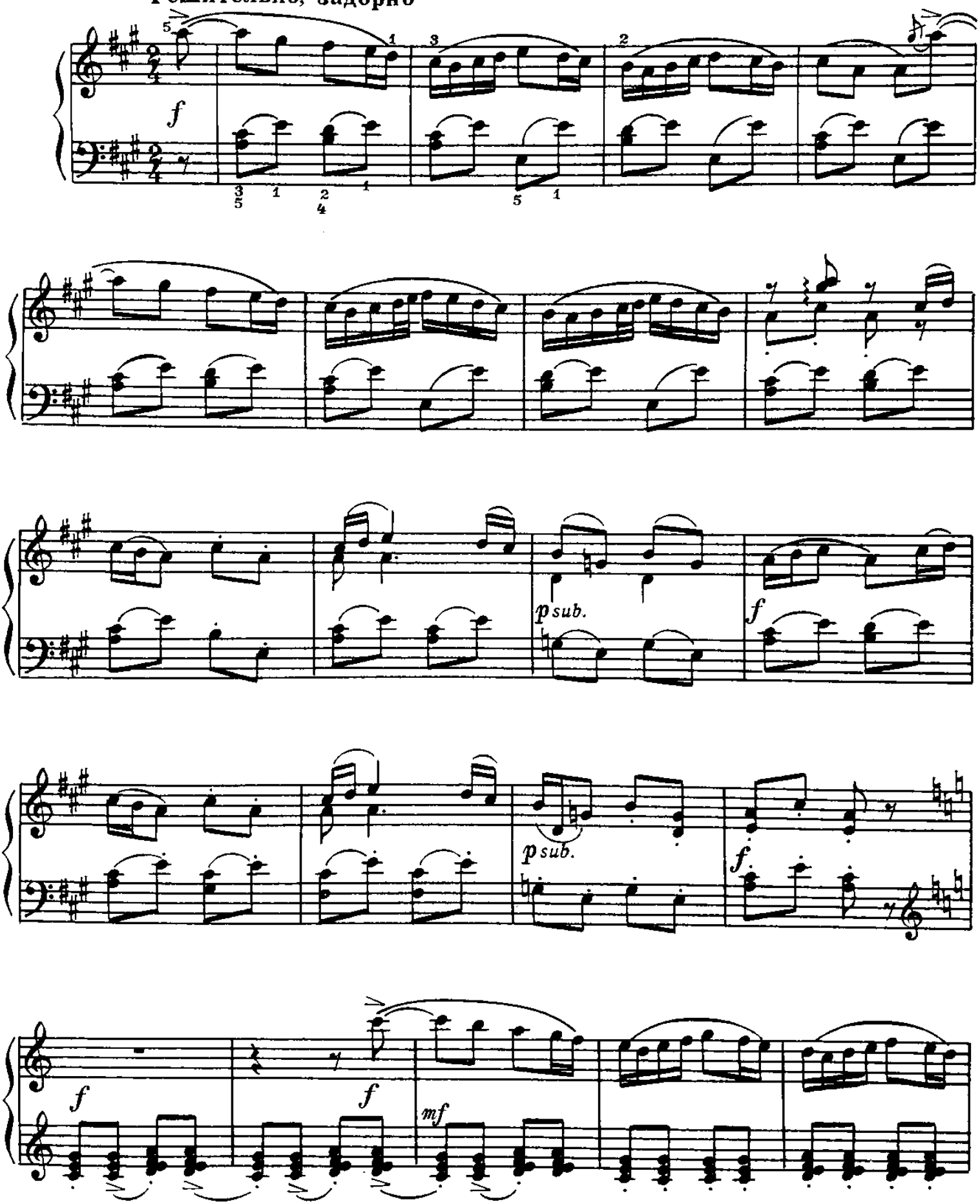

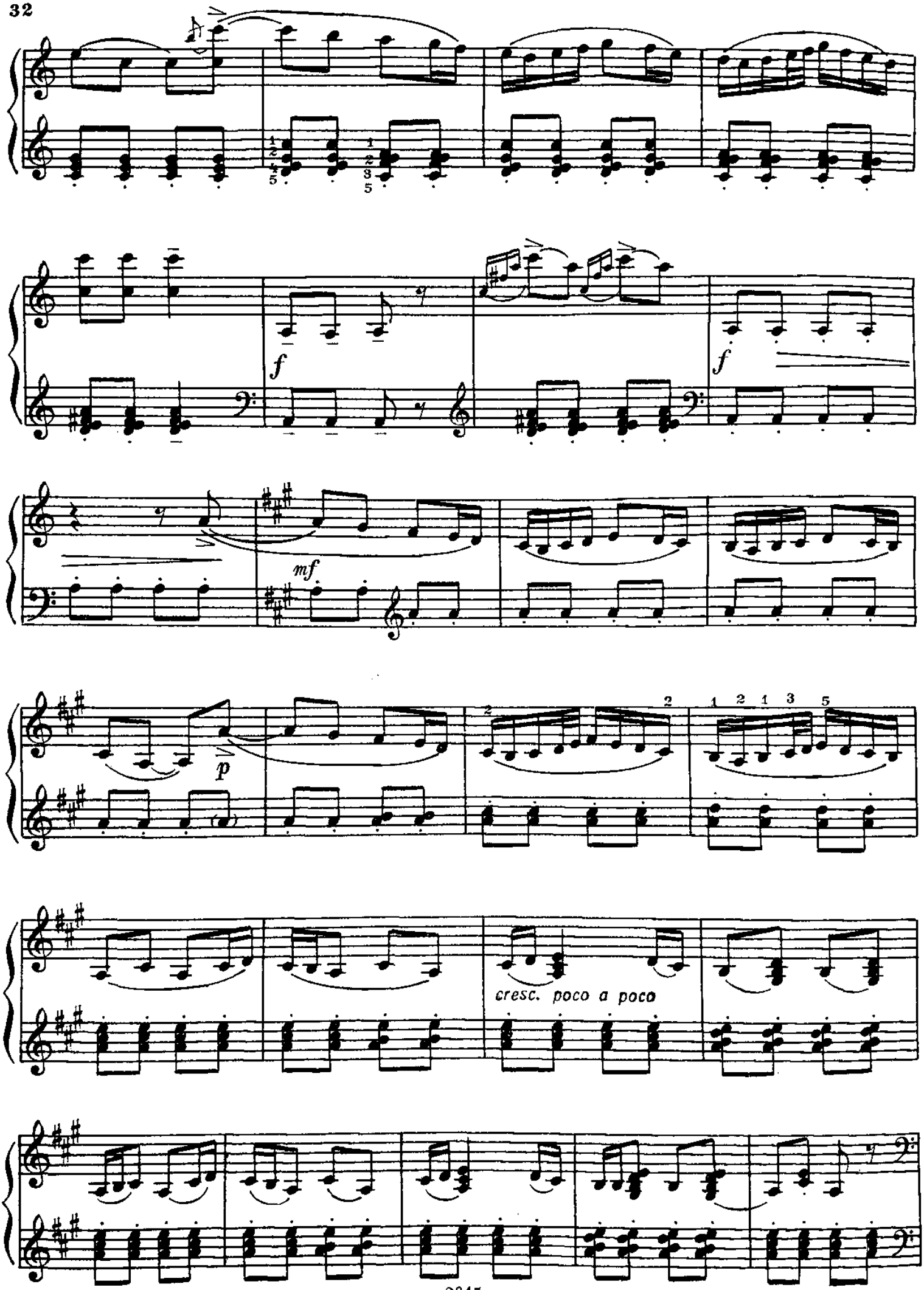
f
f
mf
p
cresc. poco a poco

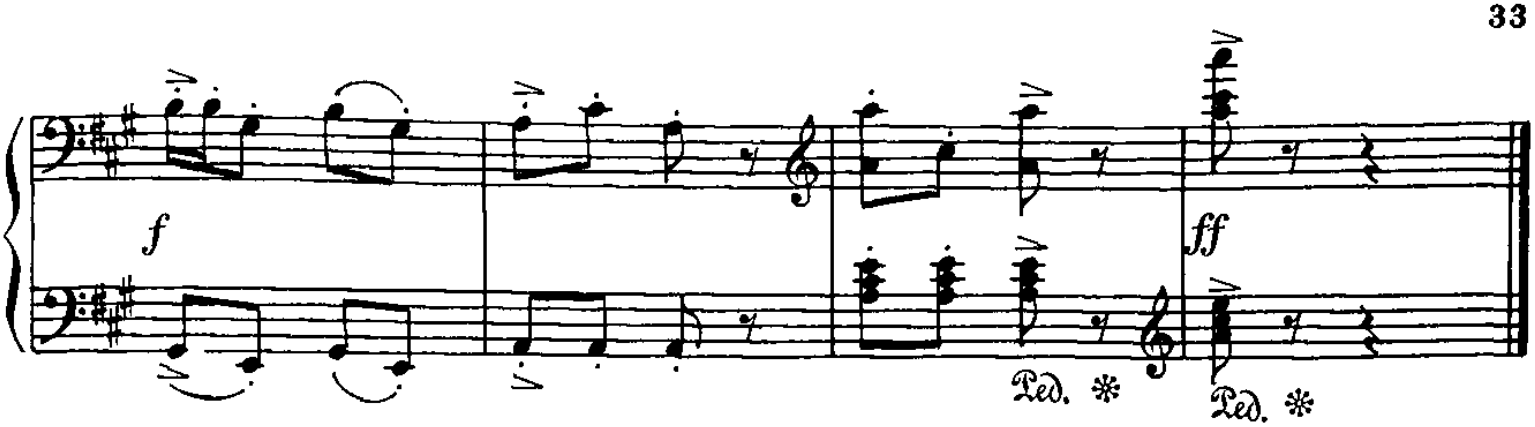

12. ОЙ, ЛЕТЕЛИ ГУСИ

Белорусская народная песня

Неторопливо. Проникновенно, тепло

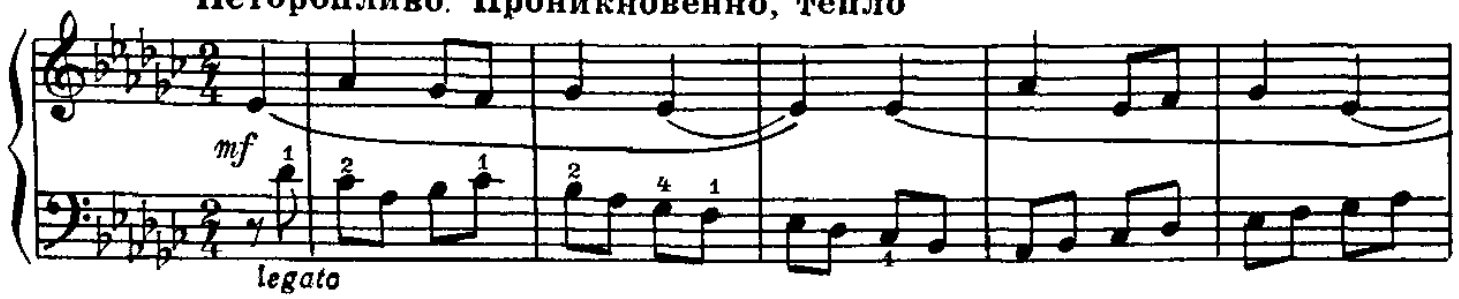

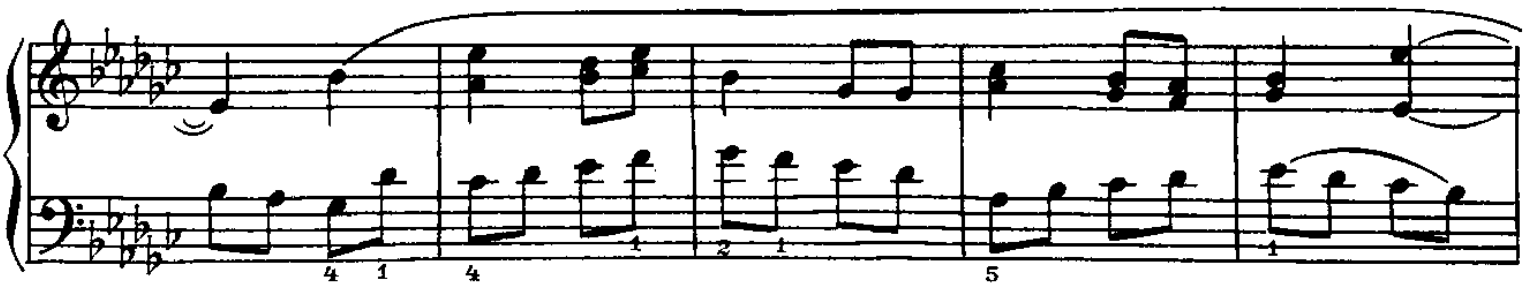

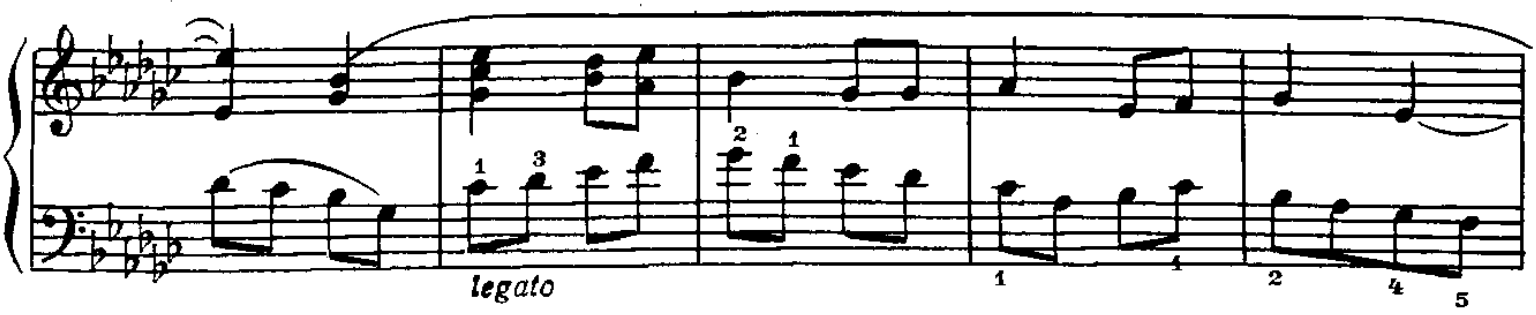

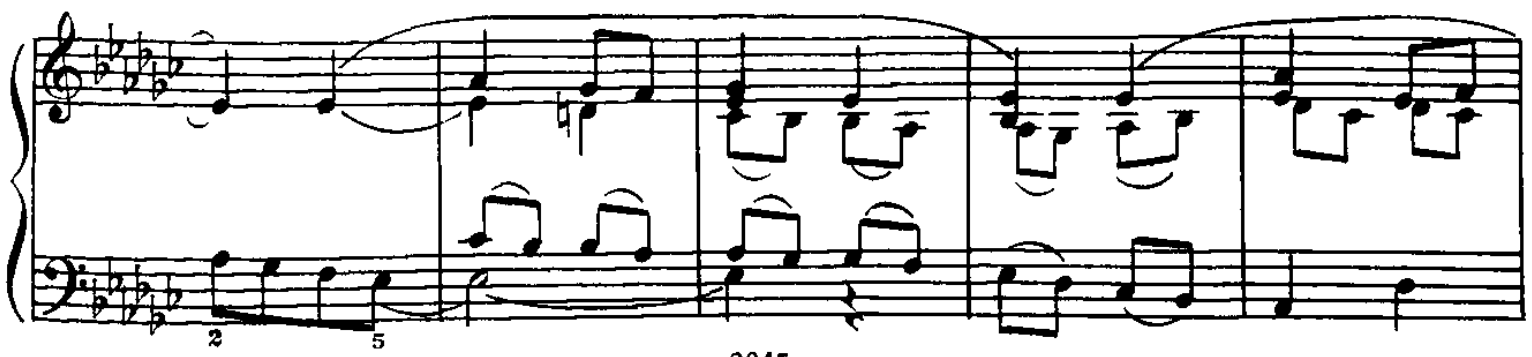

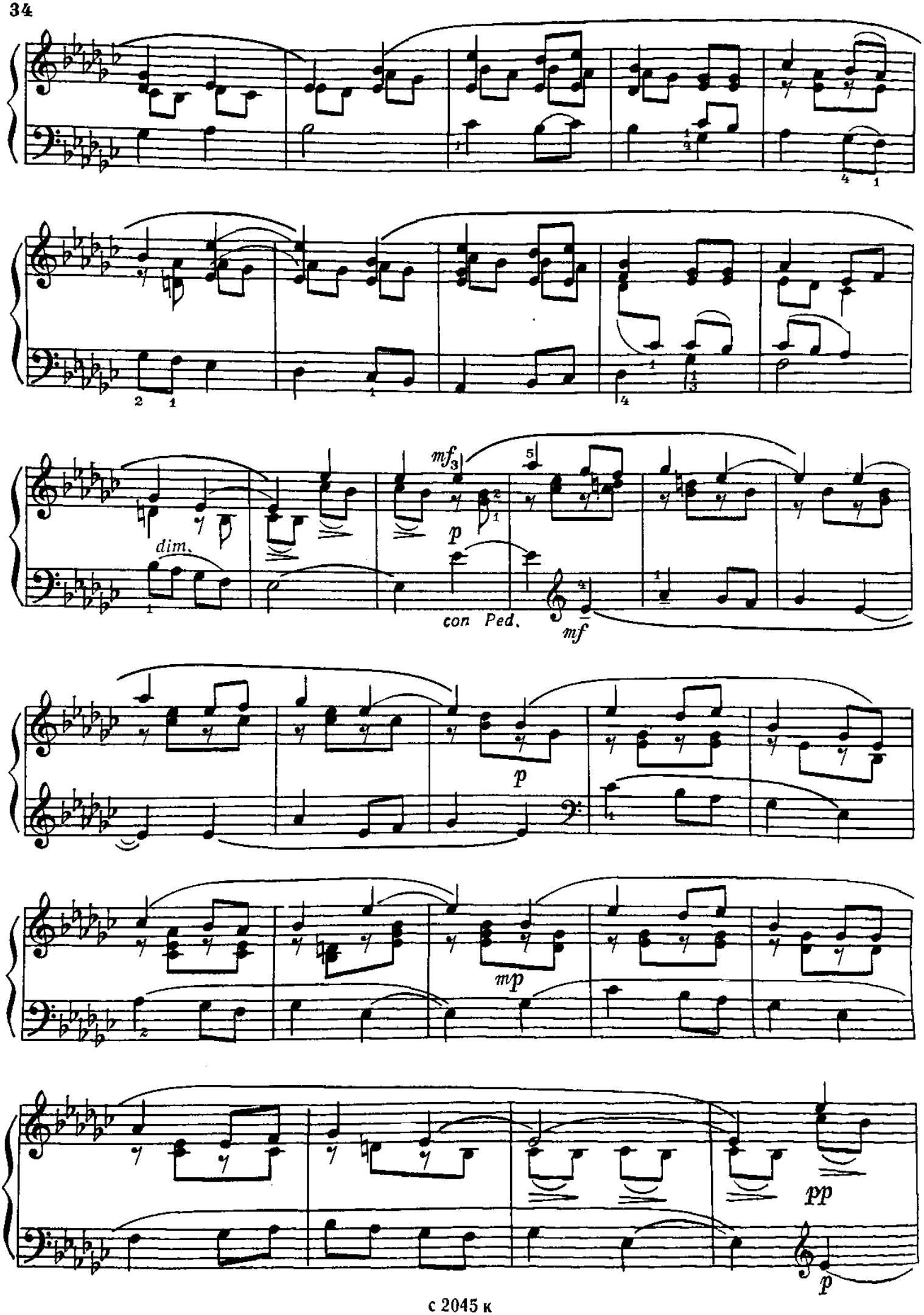
dim.
mf
p
con Ped.
mf
p
mp
pp
p

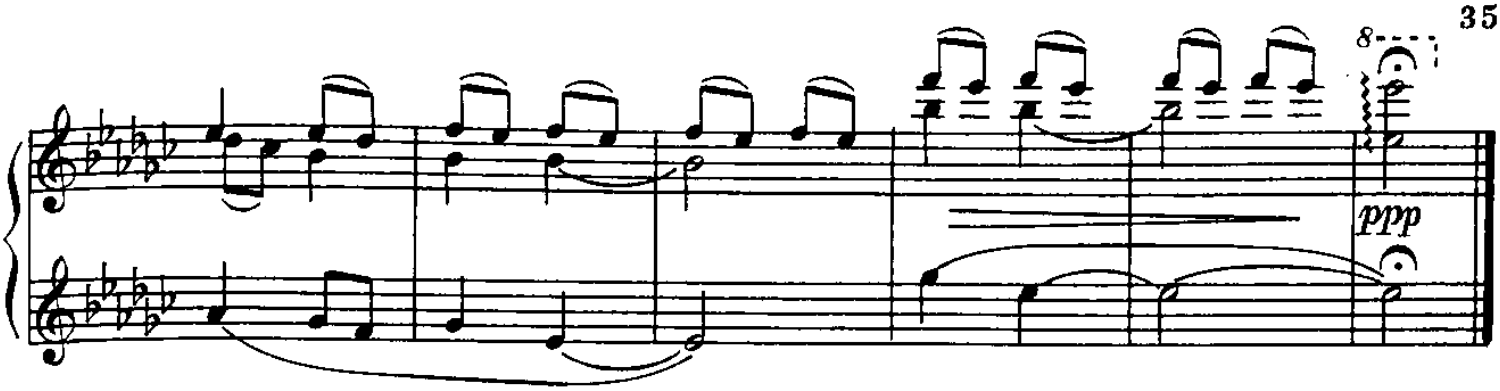

13. ГДОВСКИЕ ЛИРИЧЕСКИЕ ПРИПЕВКИ

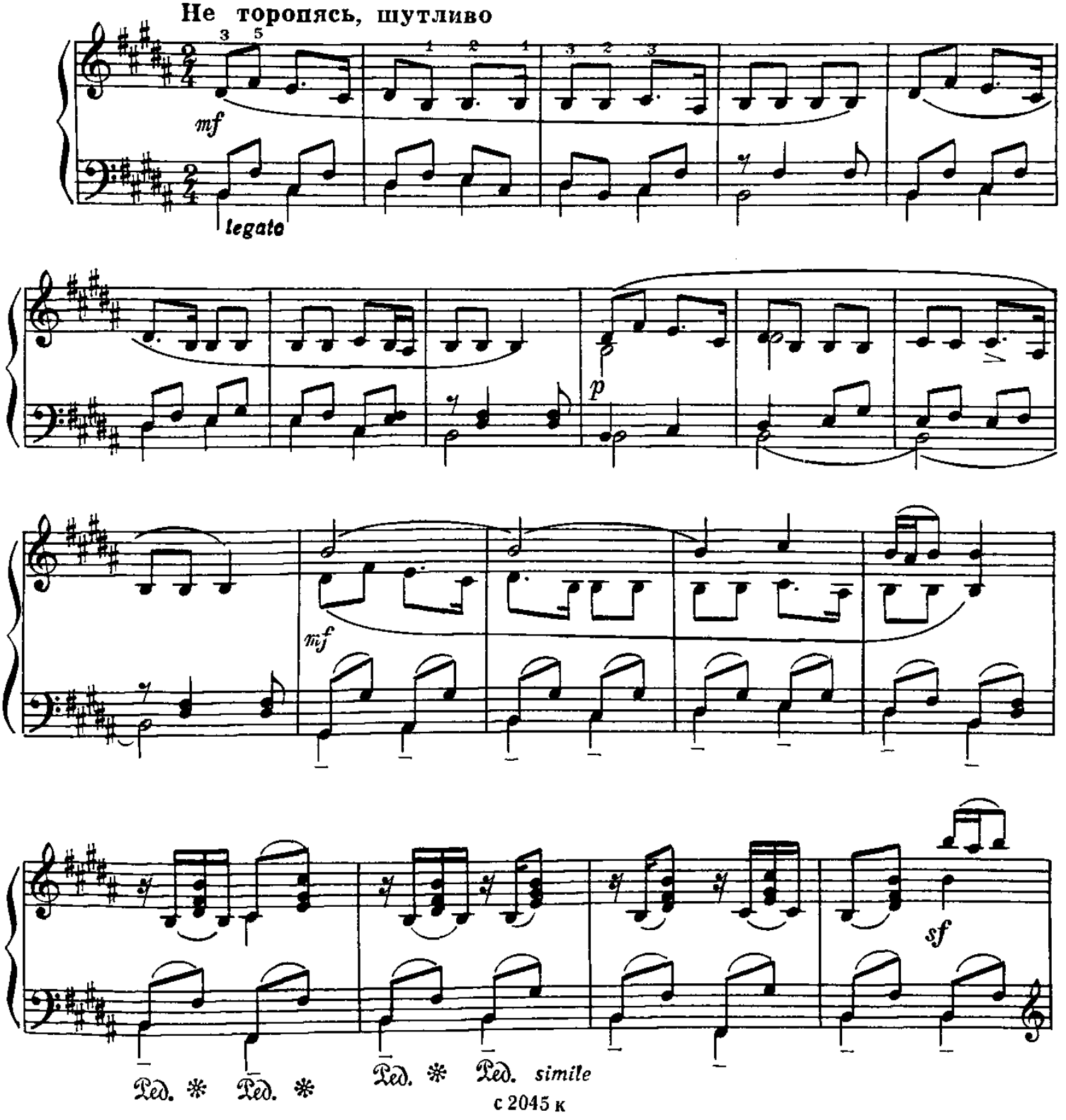

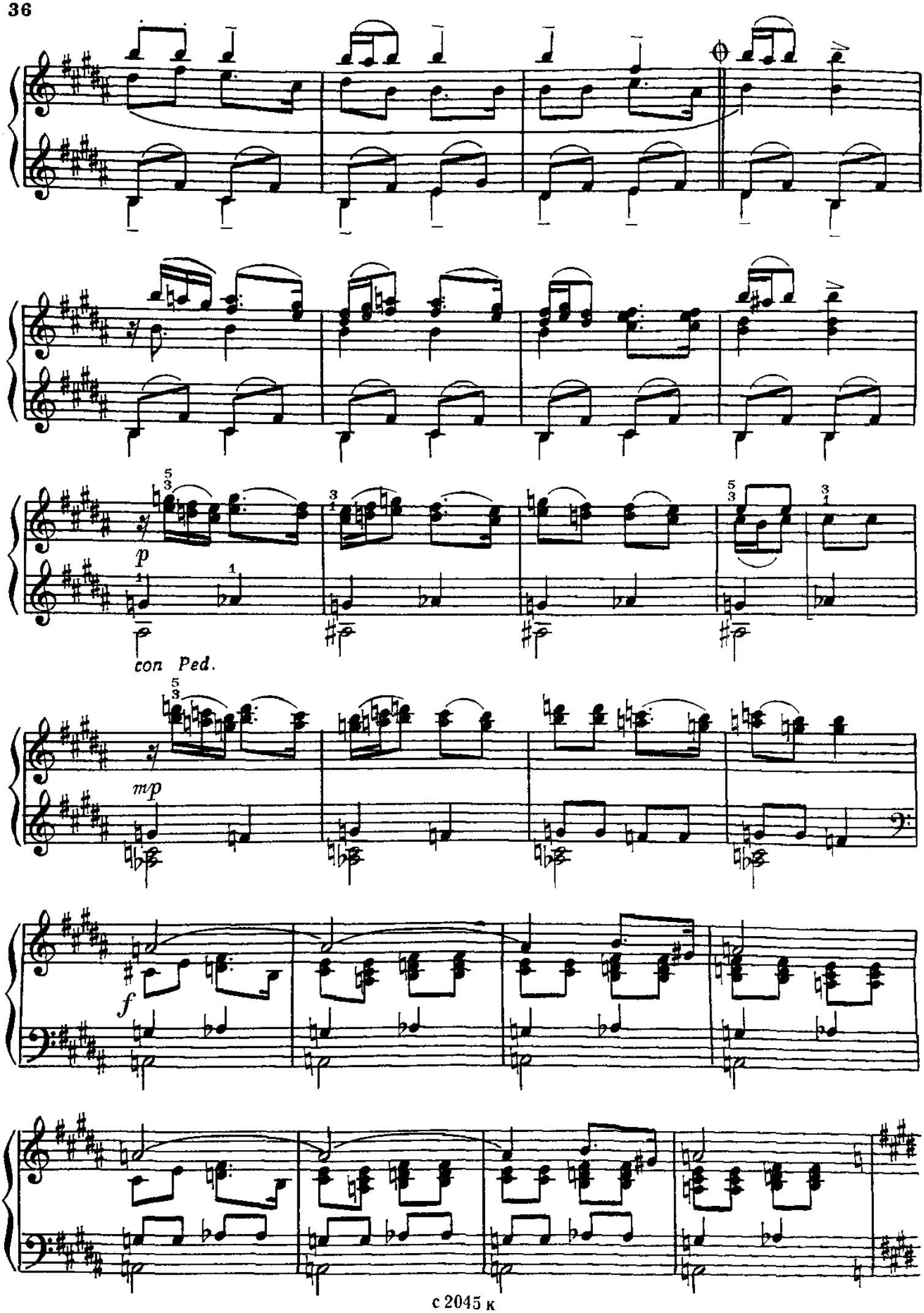
p
con Ped.
mp
f

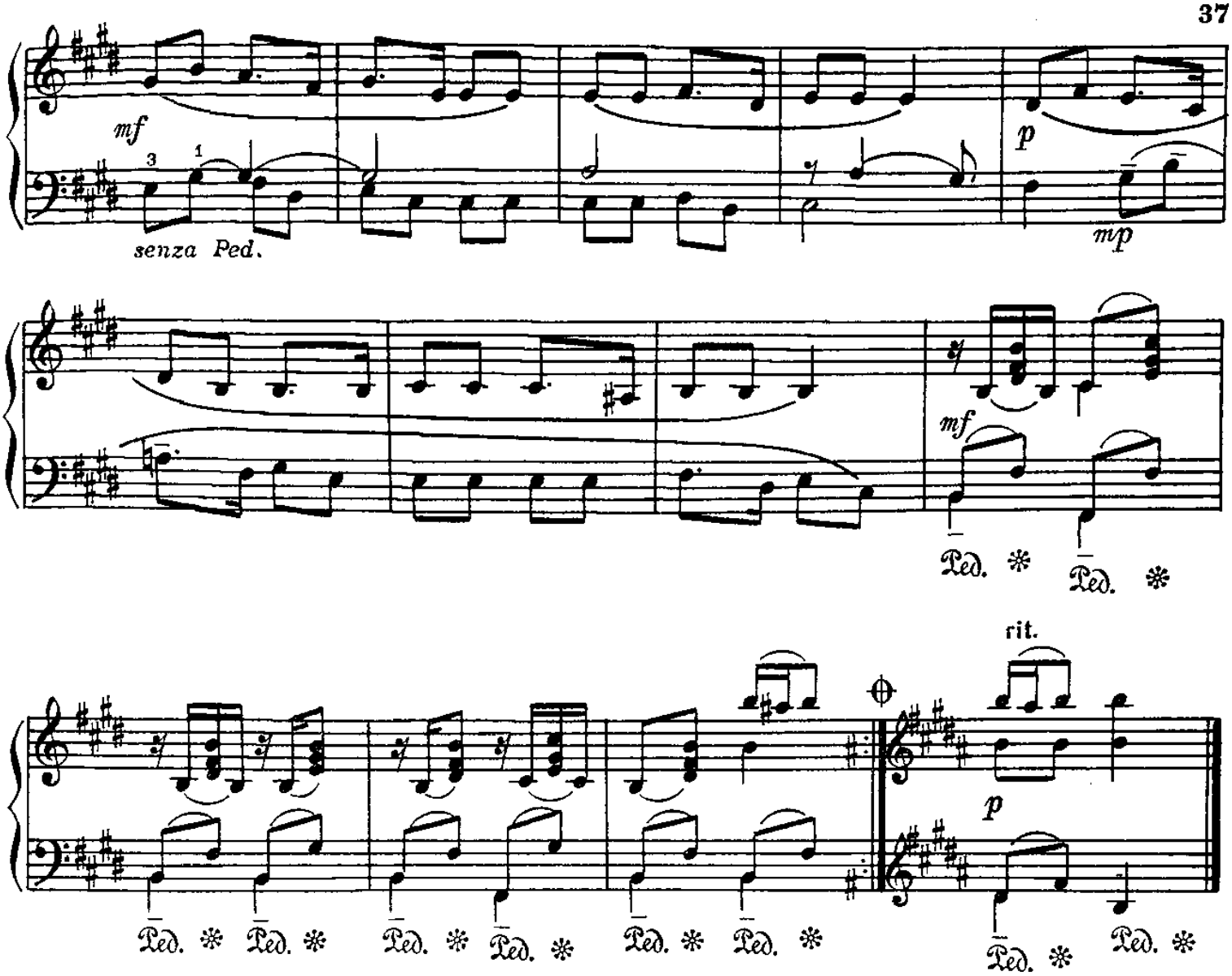

14. СВЕТЛАЯ ЗВЕЗДА

Народная песня Коми

Сдержанно. Задумчиво

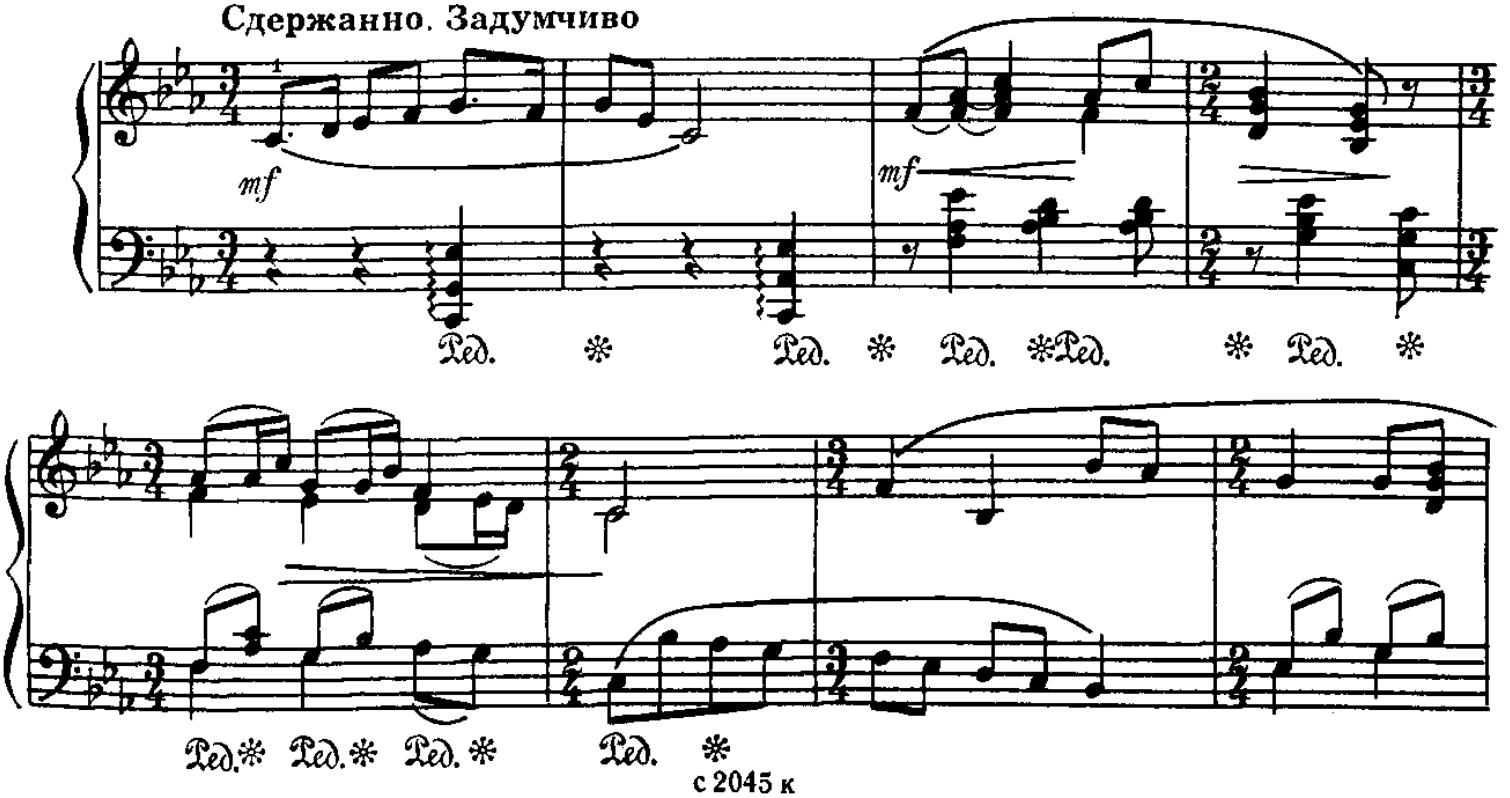

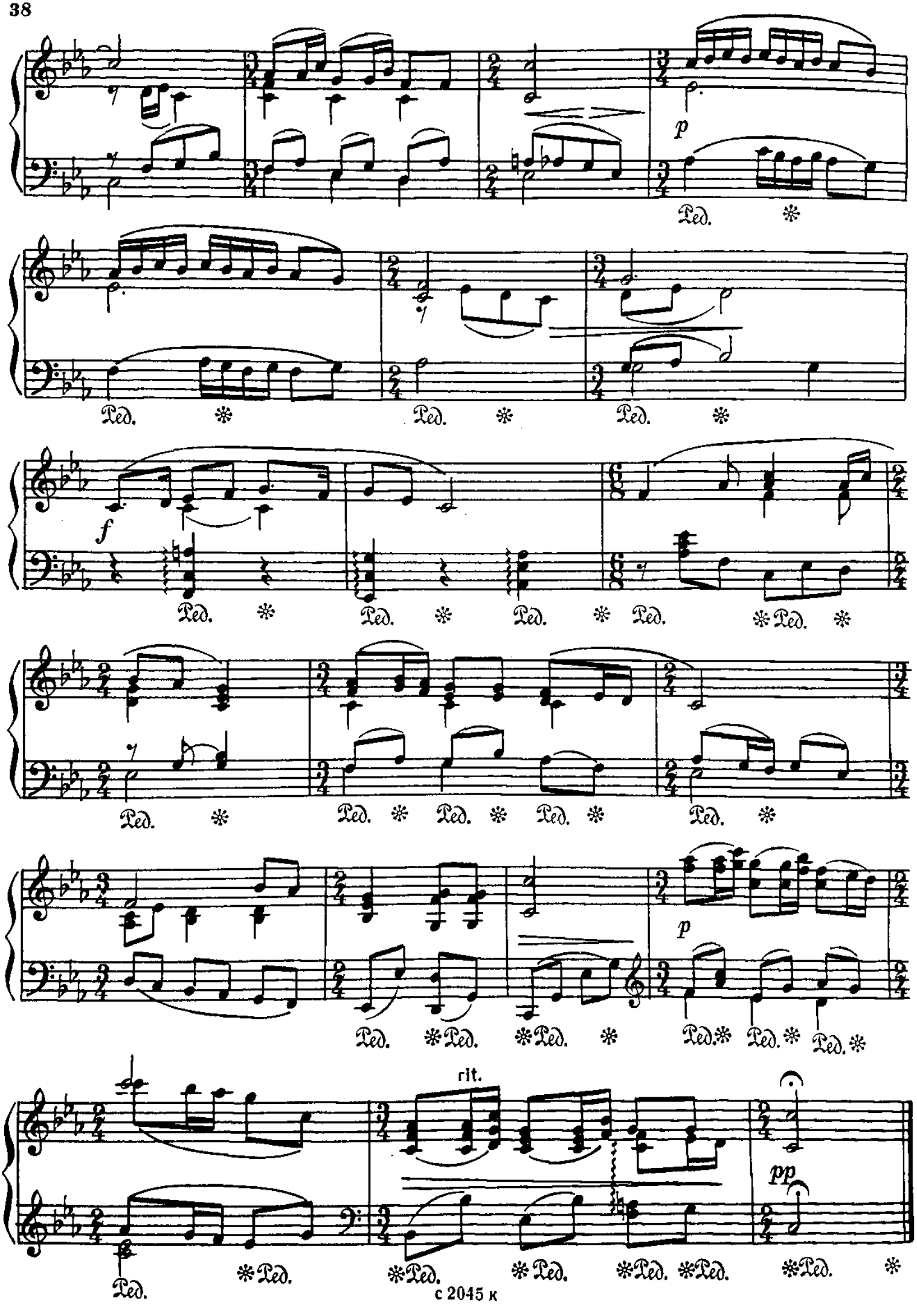
p
Ped.
f
rit.
pp

15. А КТО Ж У НАС БЕЛАЯ?

Вариации на тему торопецкой песни

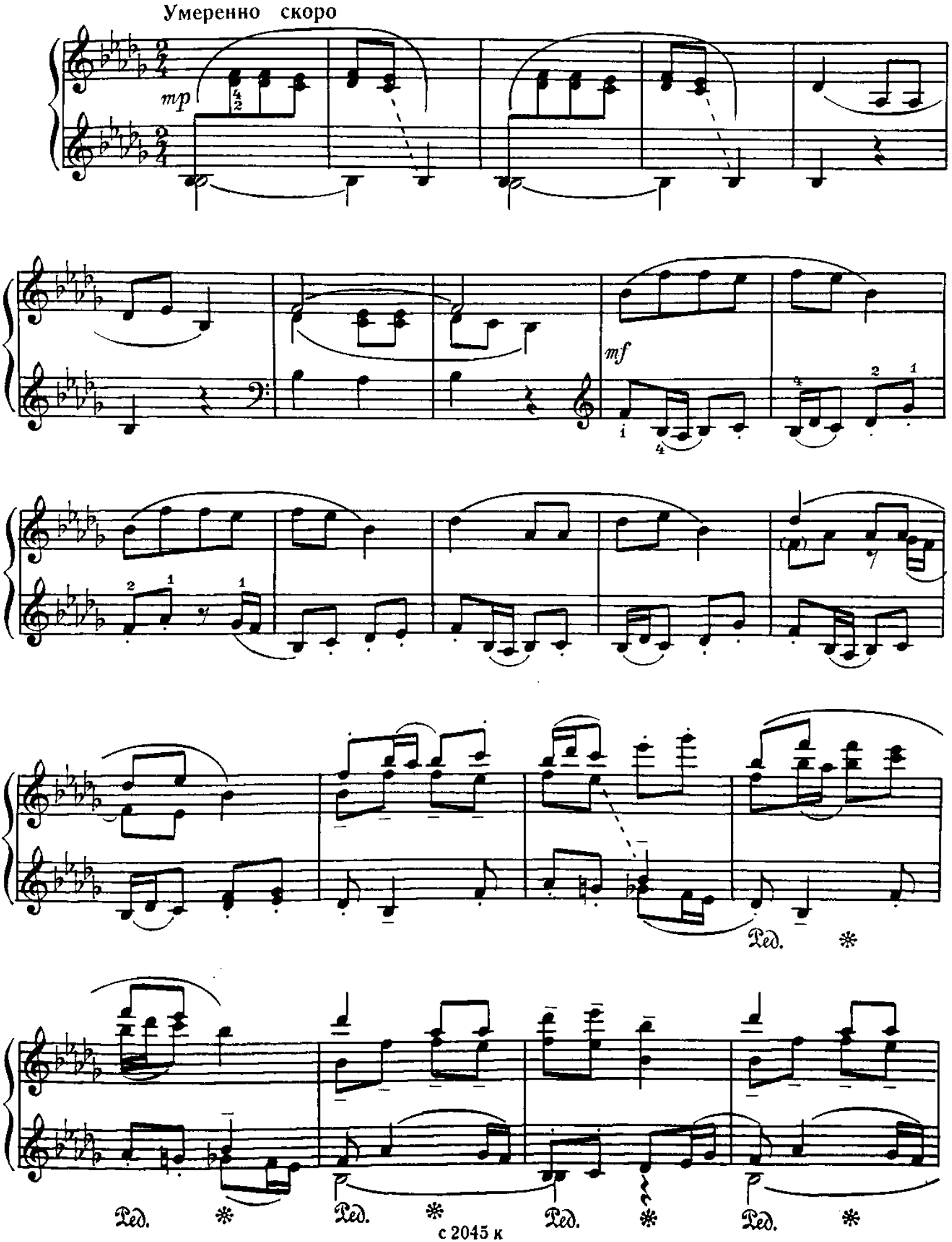

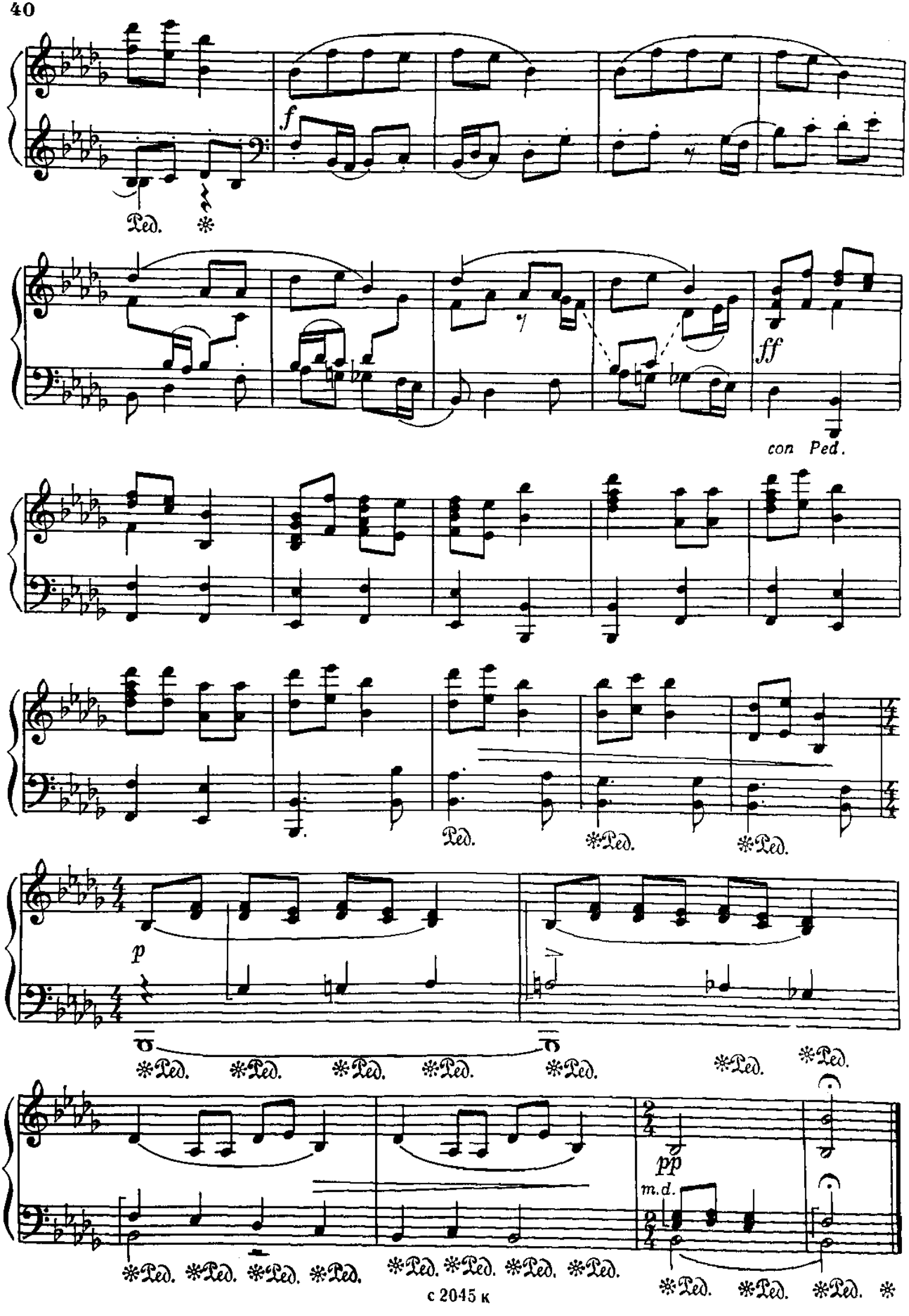
f
Ped.
ff
con Ped.
Ped.
Ped.
Ped.
p
Ped.
Ped.
Ped.
Ped.
Ped.
Ped.
Ped.
pp
m.d.
Ped.
Ped.
Ped.
Ped.
Ped.
Ped.
Ped.
Ped.
Ped.
Ped.
Ped.

16. УЖ ТЫ, ЗИМУШКА-ЗИМА

Народная песня Красноярского края

Сдержанно, сурово

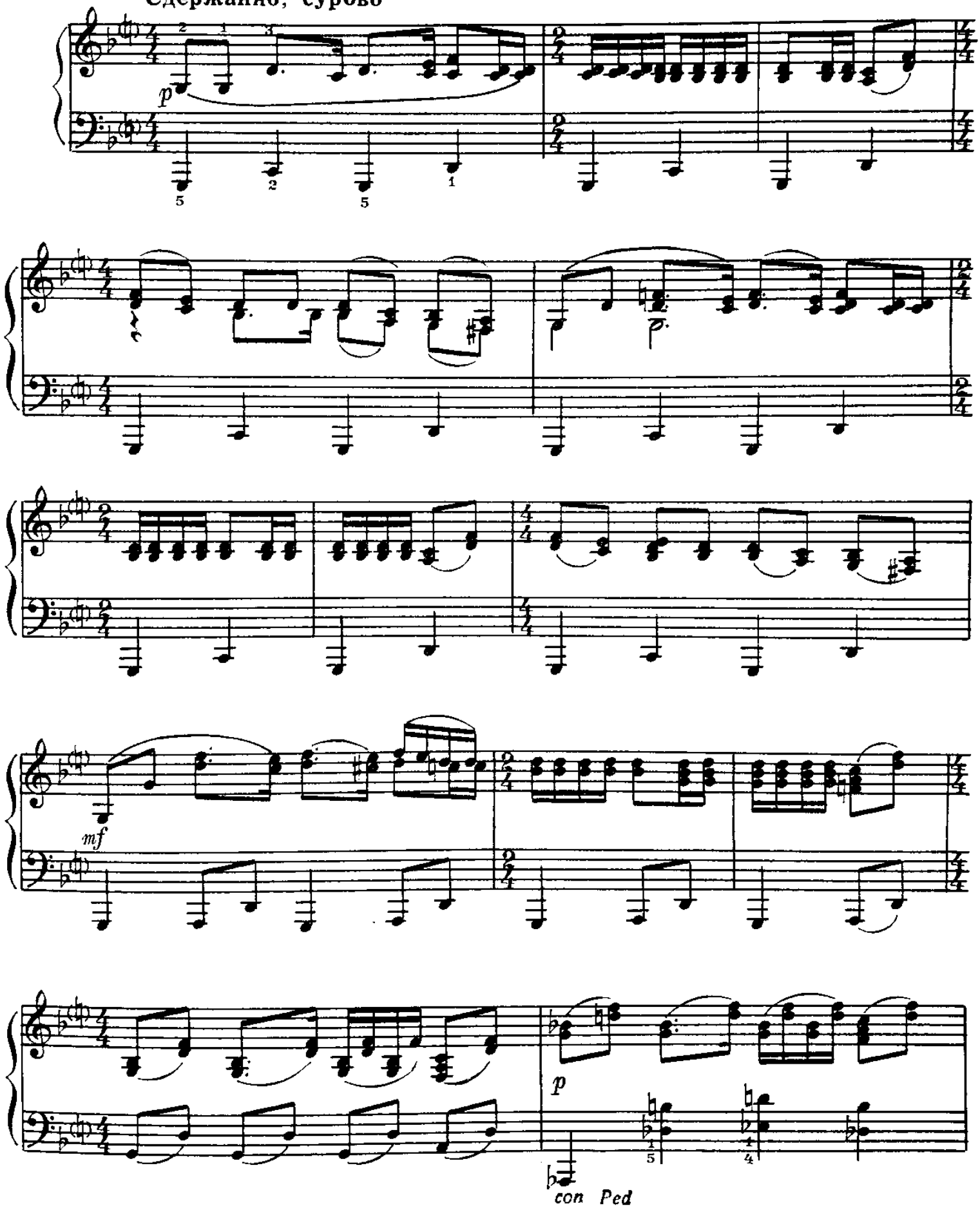

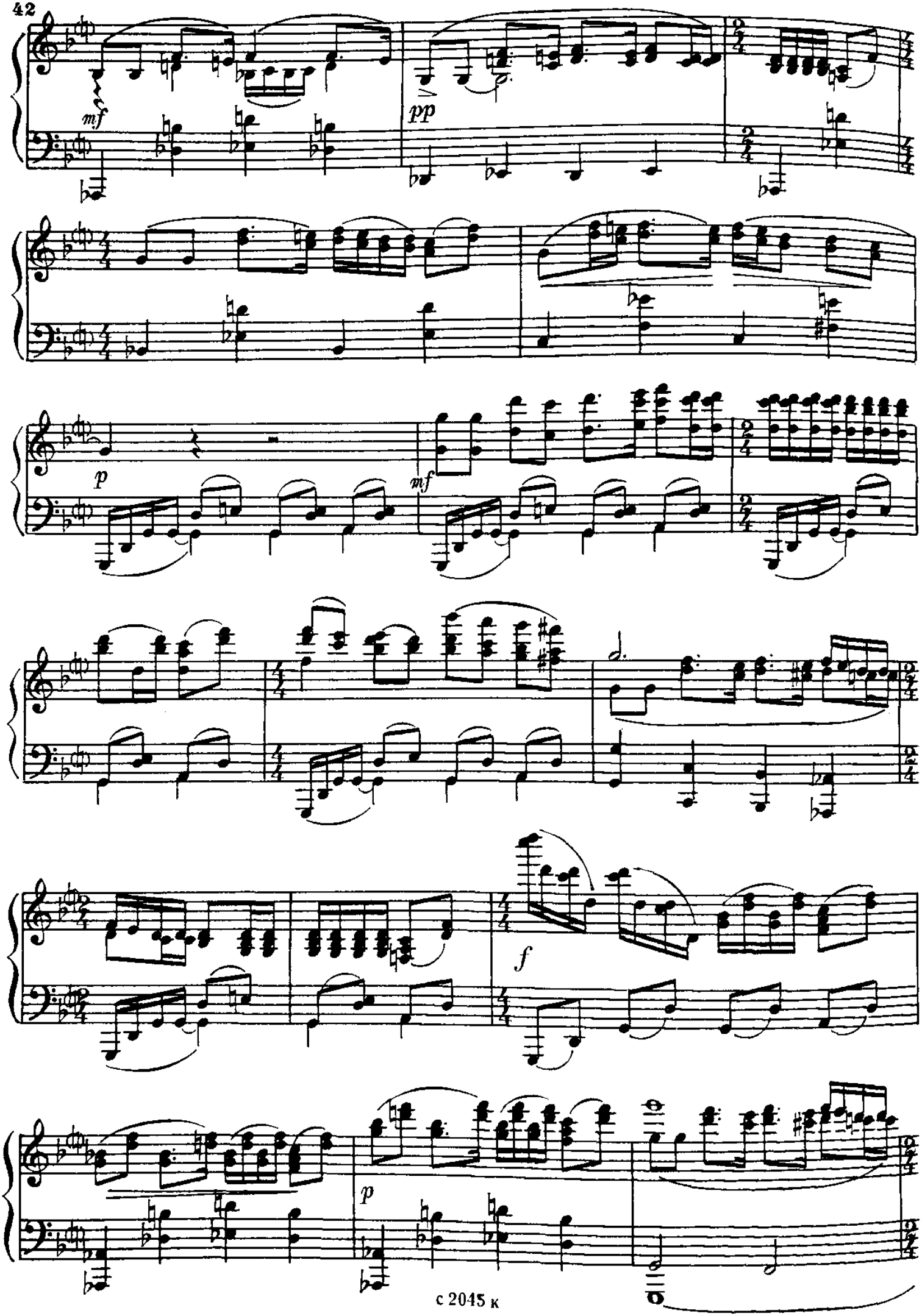
mf
pp
p
mf
f
p

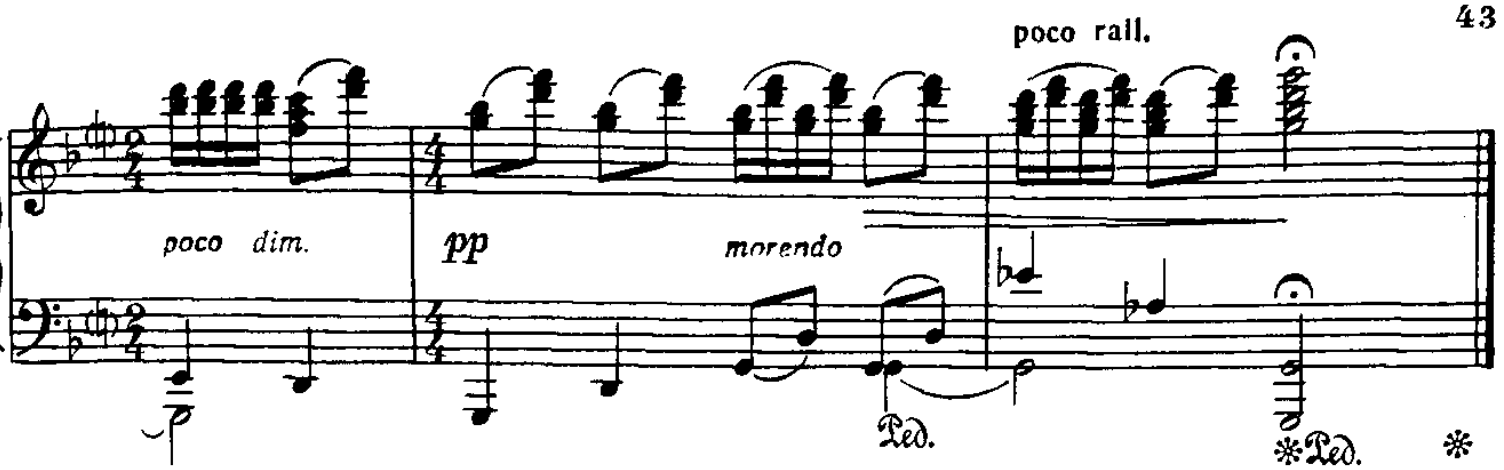

17. ПОШЛА МОЛОДАЯ ГАННОЧКА

Белорусская народная песня

Спокойно, просто

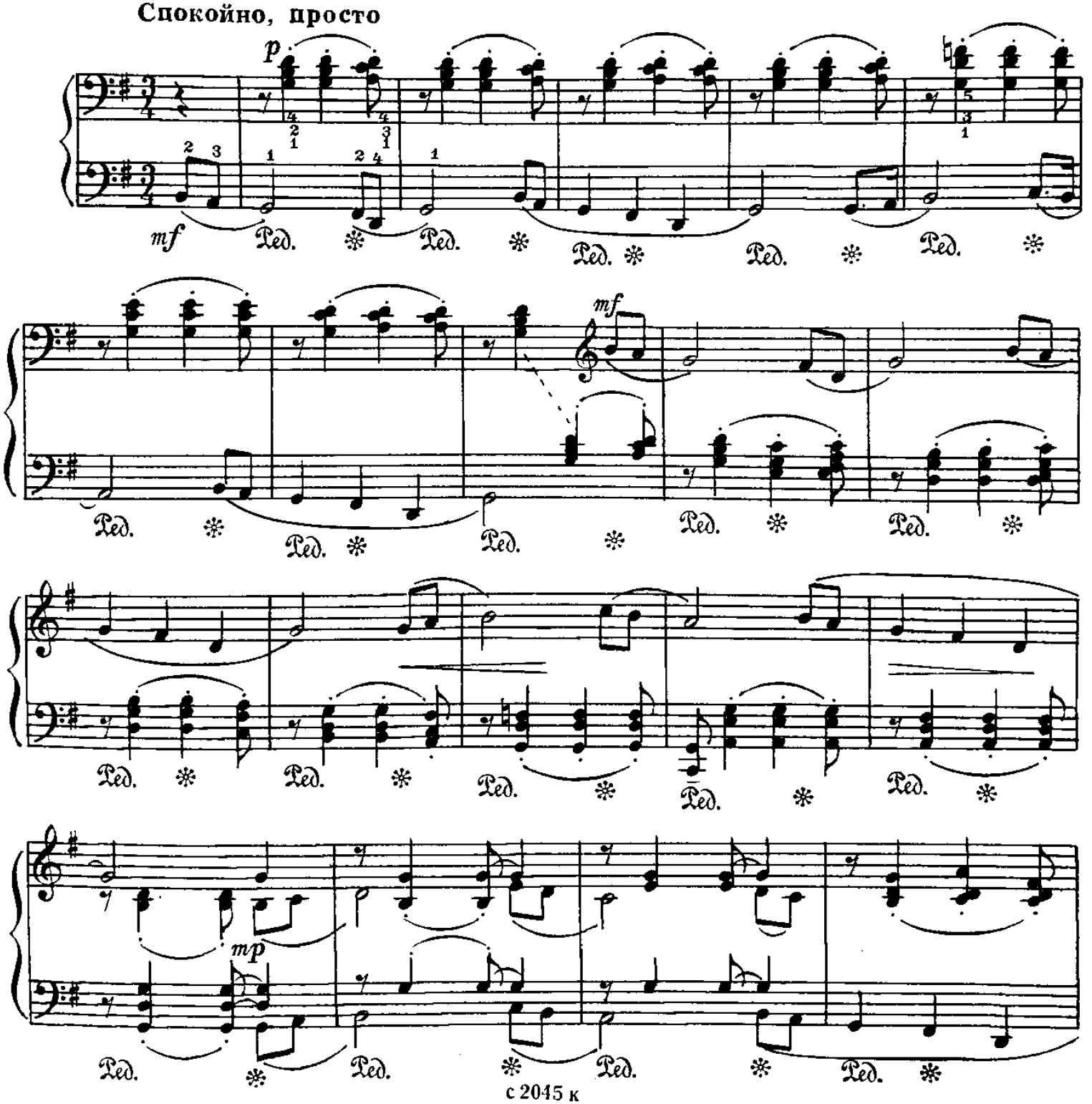

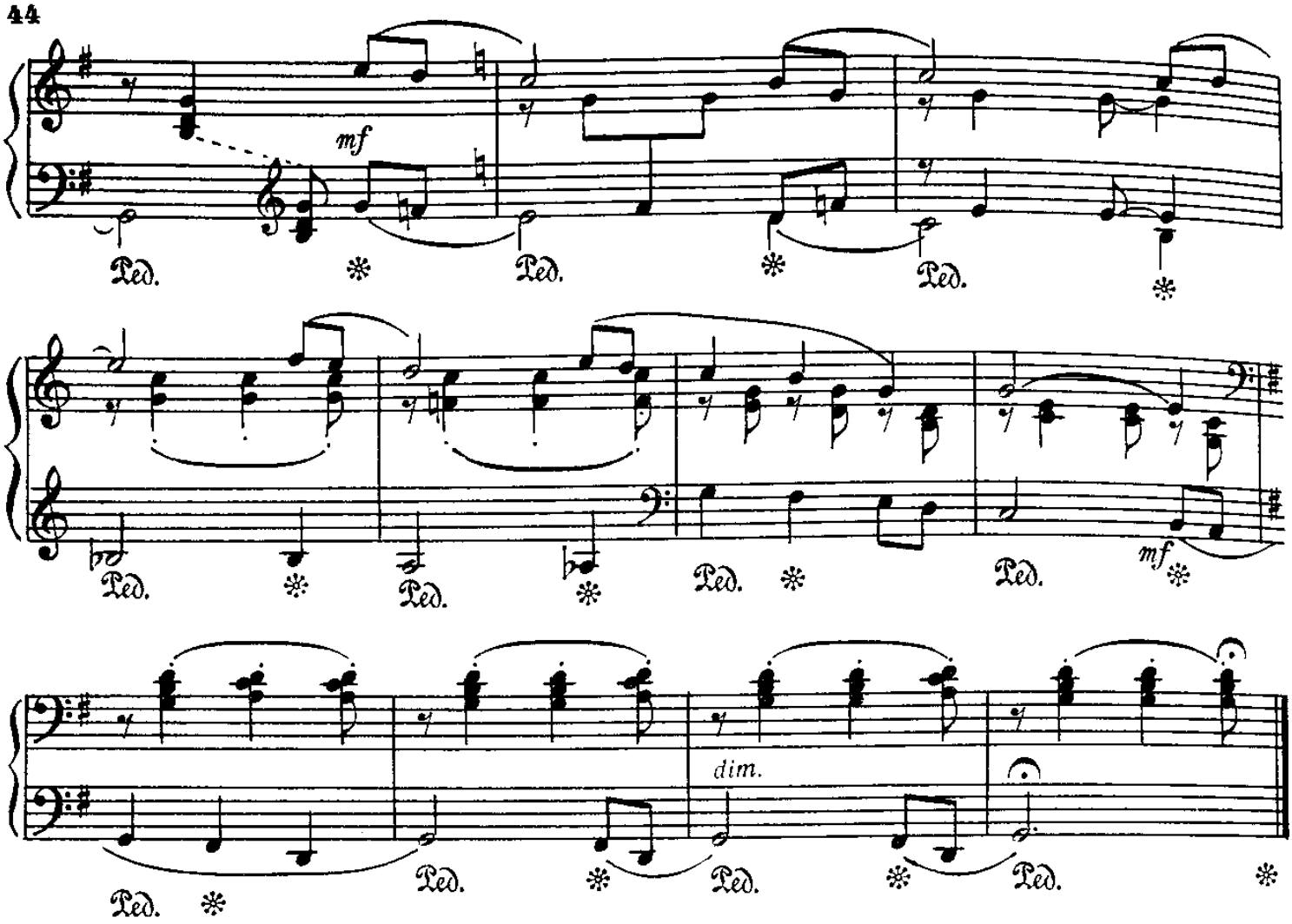

18. ОЙ, МАРИЙКО

Народная песня Закарпатья

Быстро, весело

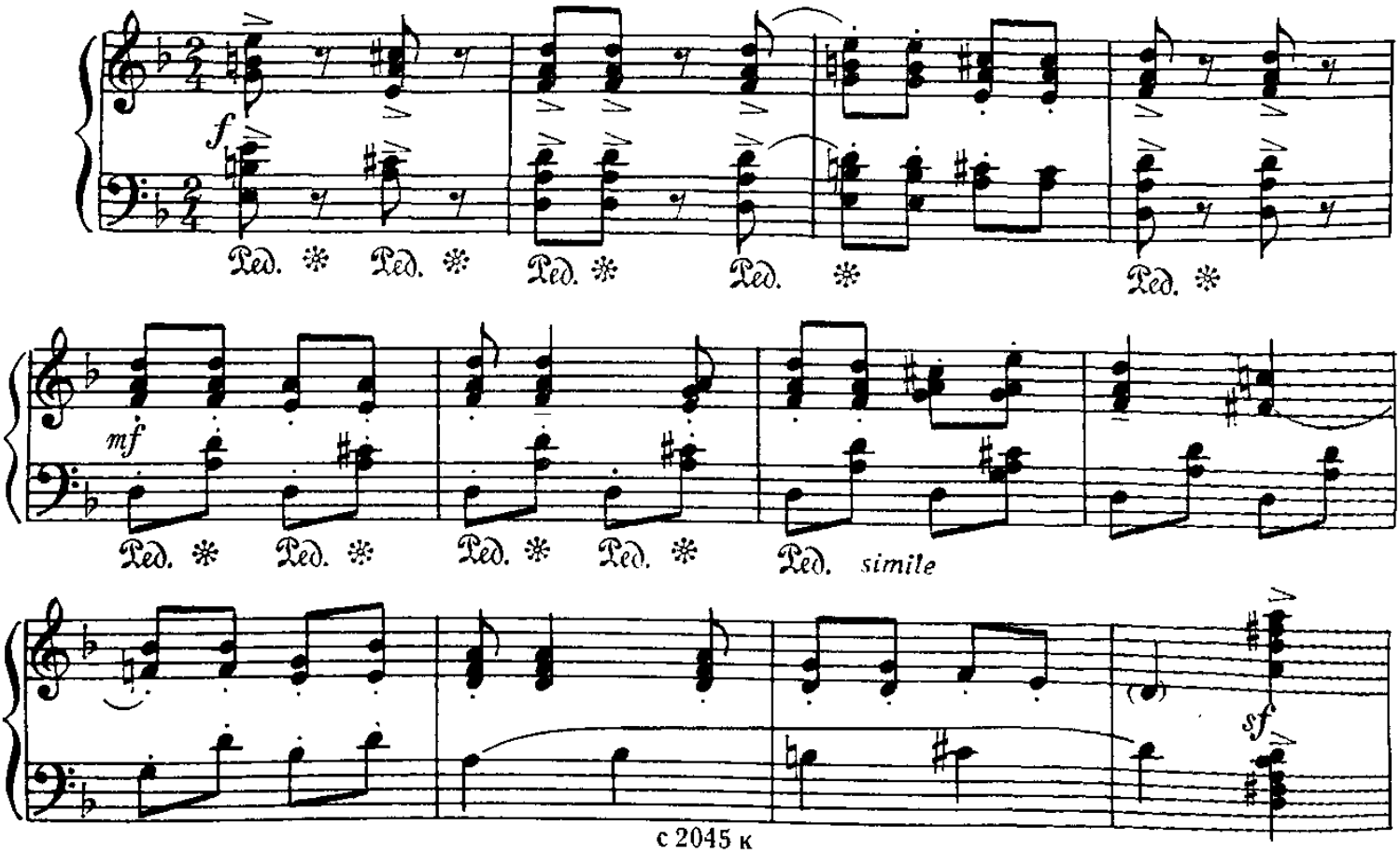

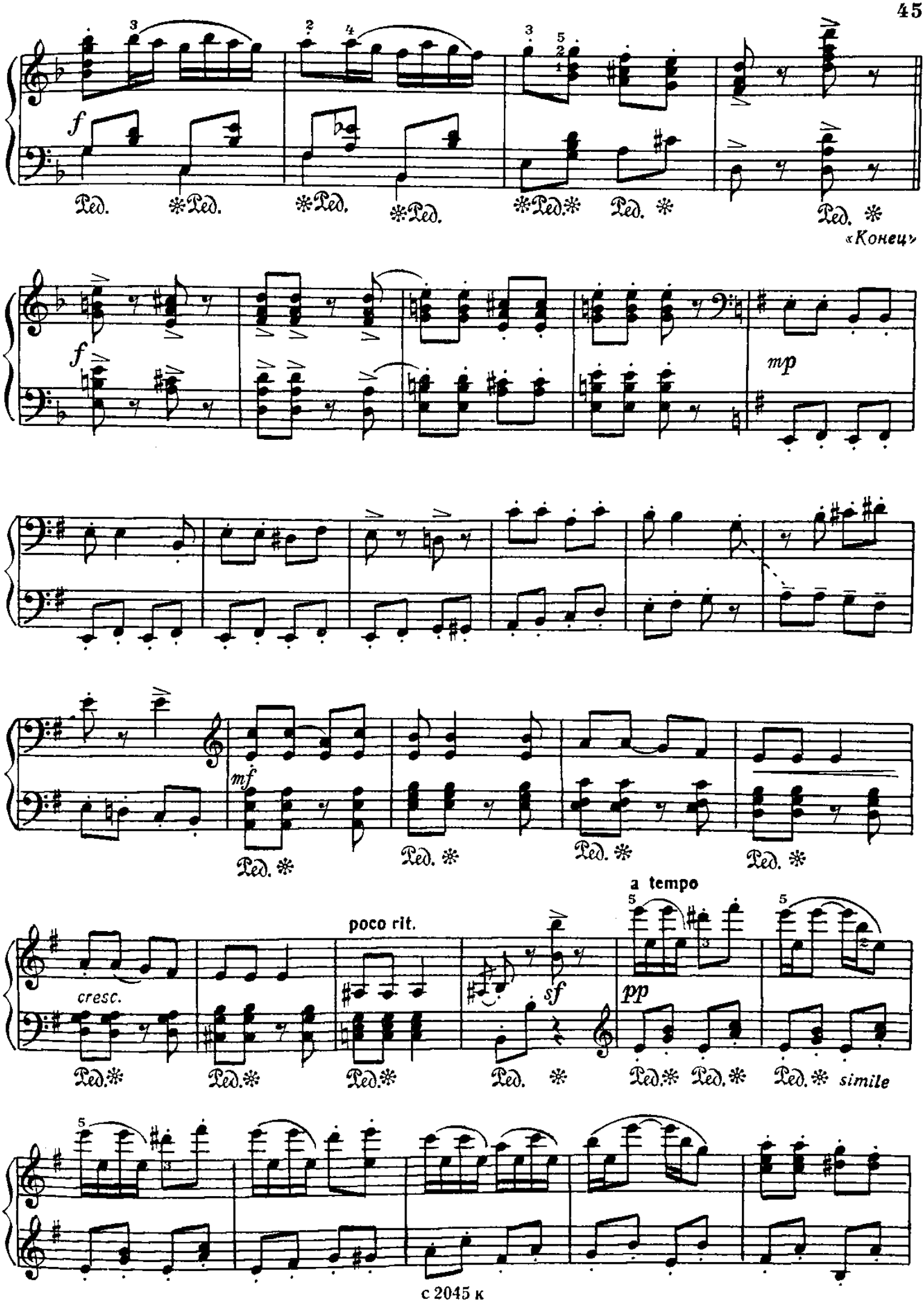
f
Ped. * Ped. * Ped. * Ped. * Ped. * Ped. * Ped. *
«Конец»
f
mp
mf
Ped. * Ped. * Ped. * Ped. *
poco rit.
a tempo
cresc.
sf
pp
Ped. * Ped. * Ped. * Ped. * Ped. * Ped. * Ped. * simile

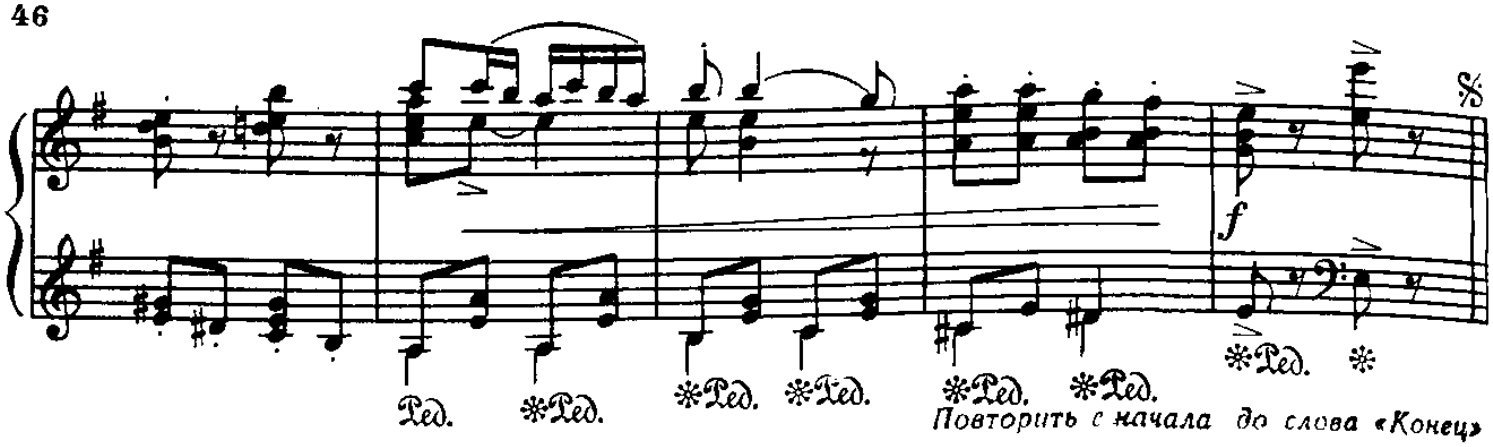

19. КАК ПО МОРЮ

Наигрыш на гуслях

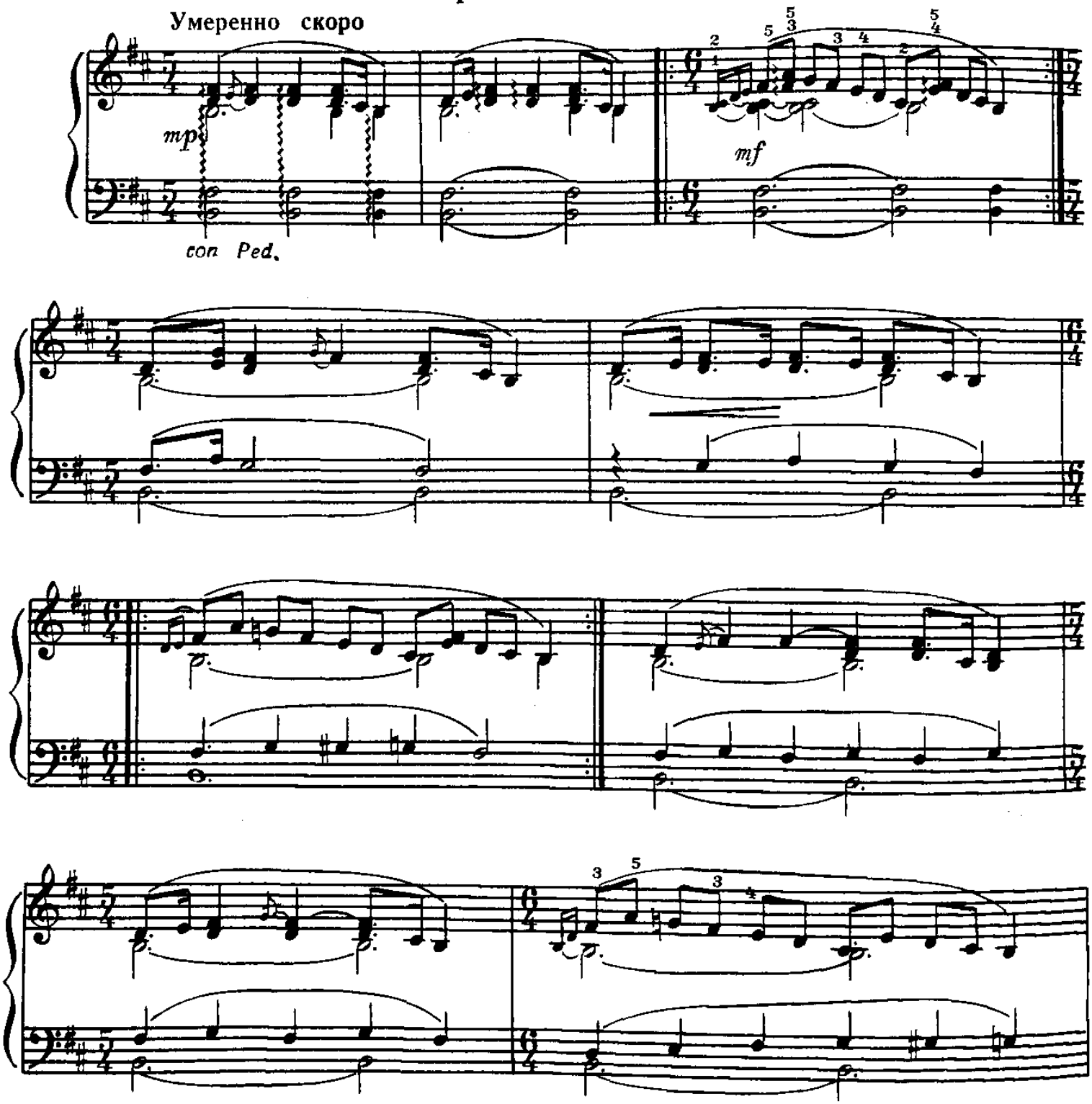

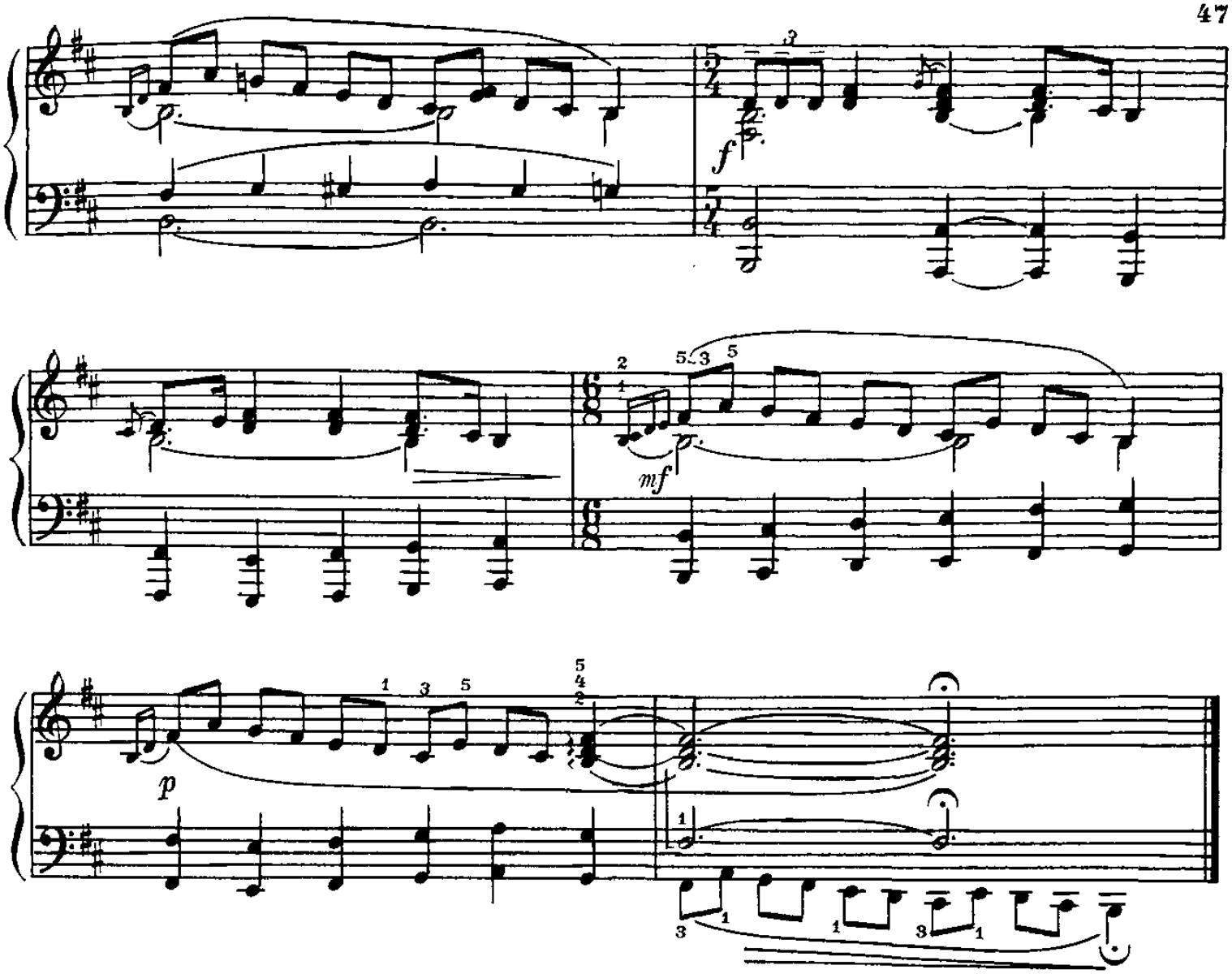

20. ЗАСВЕТИ, МЕСЯЦ

Белорусская народная песня

Умеренно, напевно

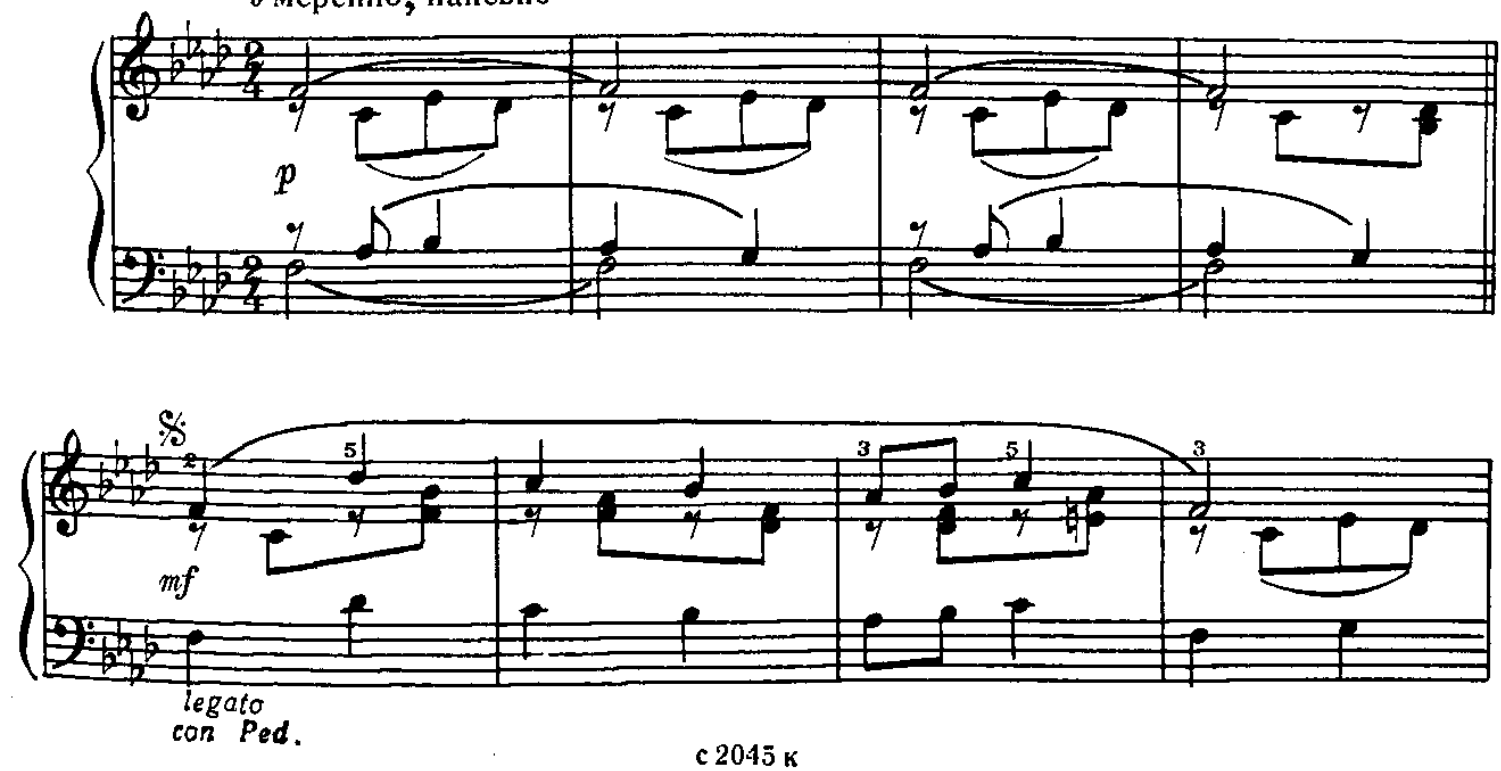

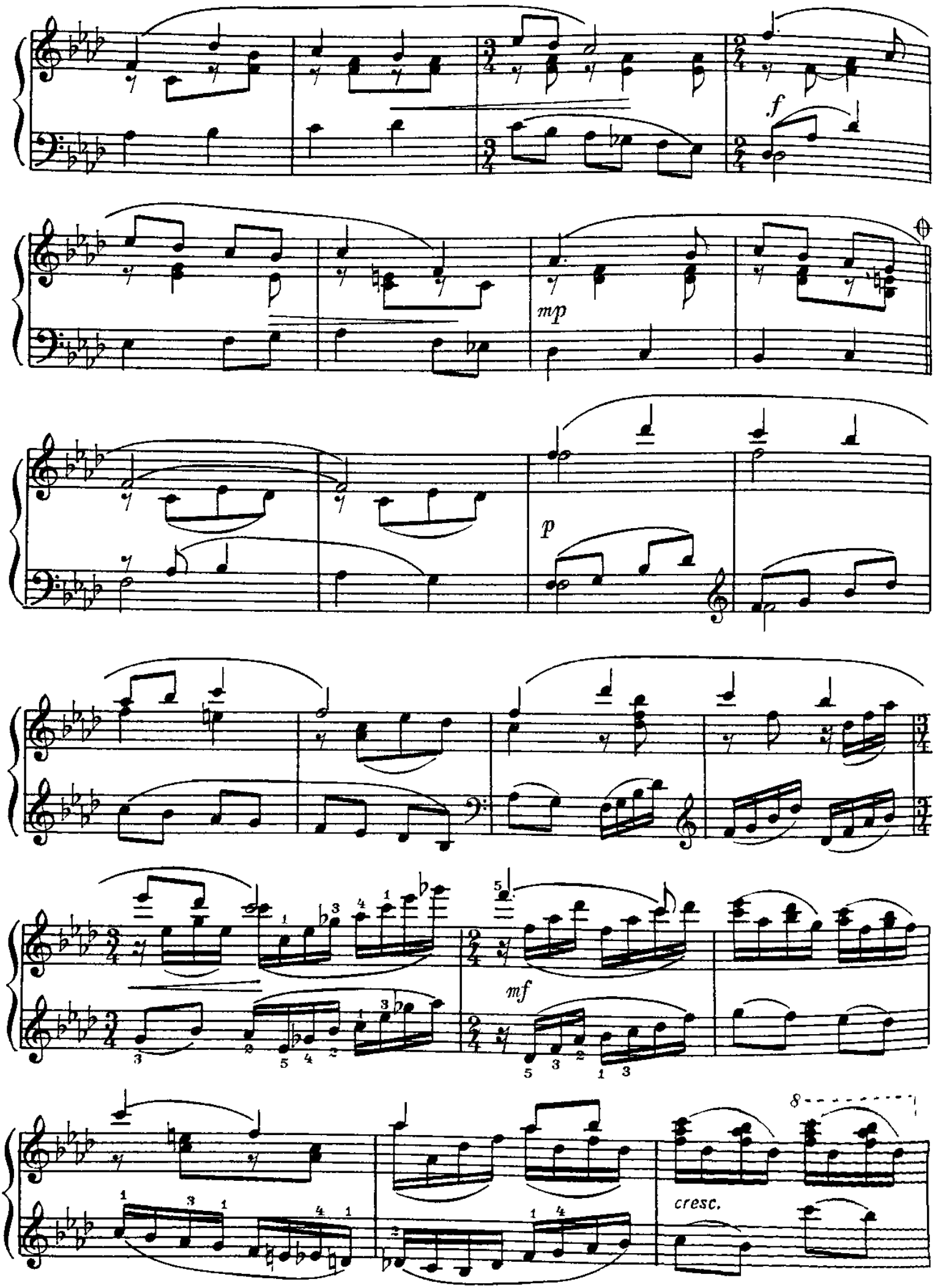
f
mp
p
mf
cresc.

poco accel.

f

poco sostenuto

a tempo

𝄋

p

Повторить от 𝄋 *до* ⊕ *и перейти на Коду*

Кода

m.s.

morendo

pp

Ped.

*

21. ЗЕЛЕНАЯ БЕРЕЗОНЬКА

Белорусская народная песня

Проникновенно, тепло

p

mp

con Ped

mf

с 2045 к

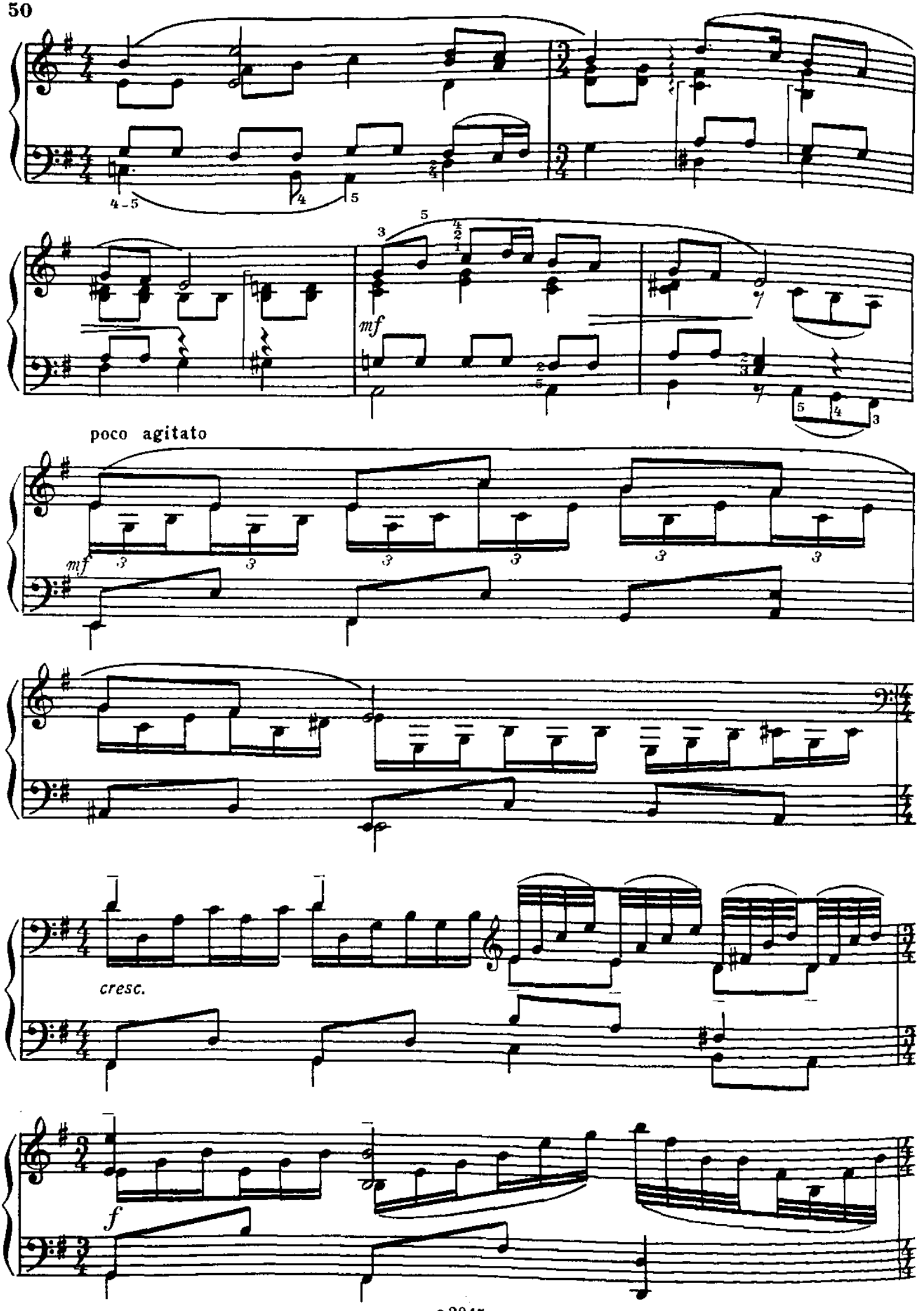
poco agitato
mf
cresc.
f

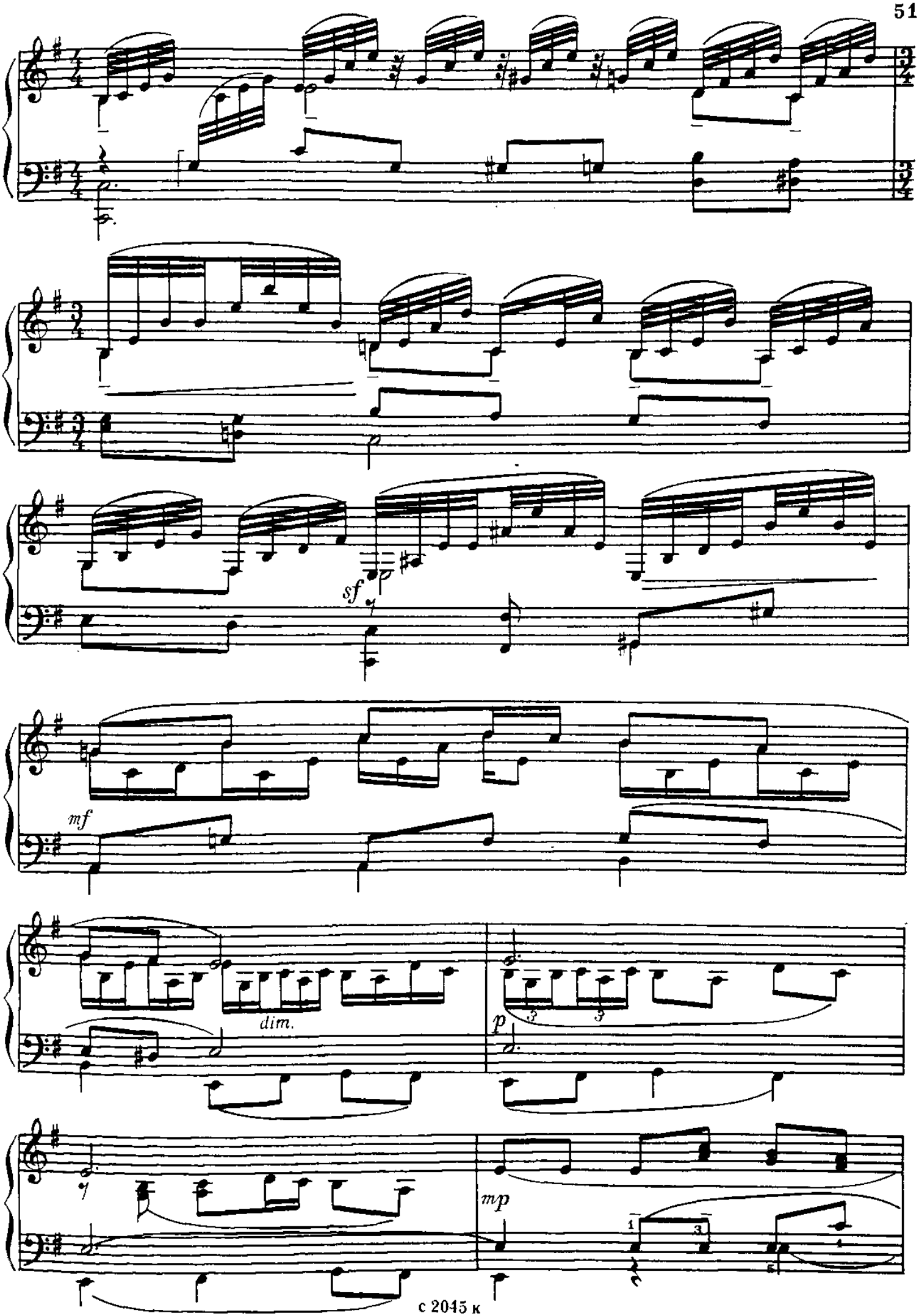
sf
mf
dim.
p
mp

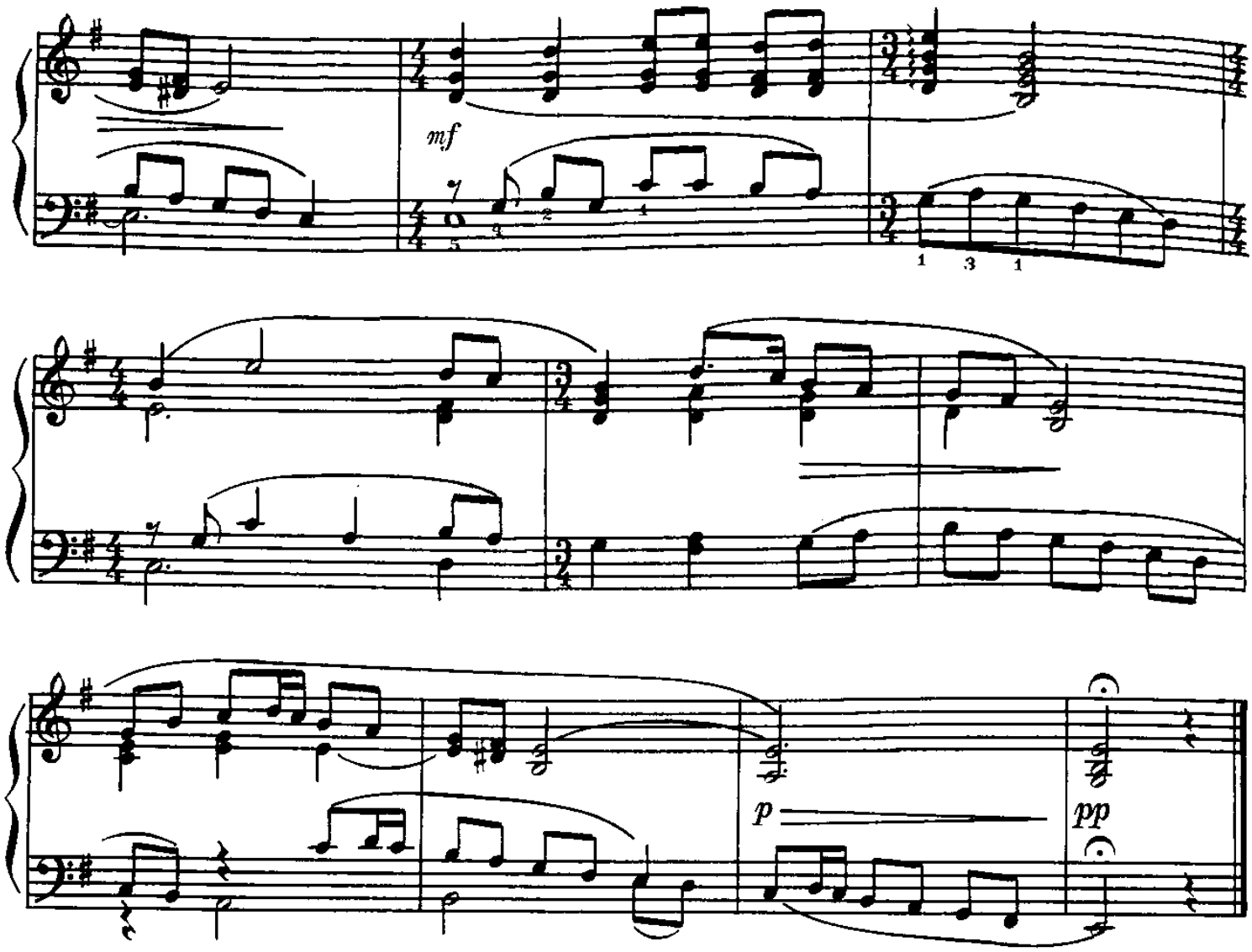

22. СОЛОВЕЙ КУКУШЕЧКУ СПОДГОВАРИВАЛ

Из сборника „Курские песни“

Просто, не торопясь

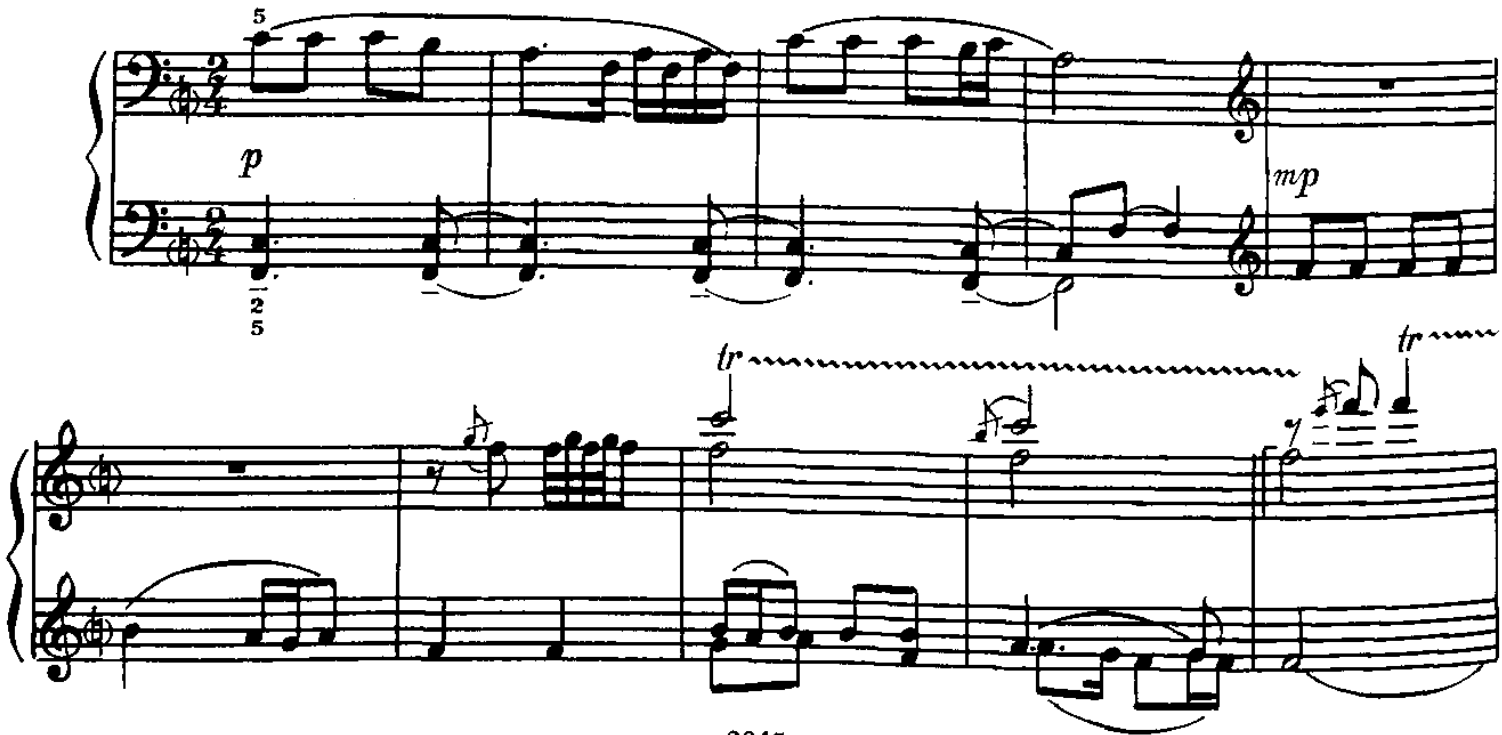

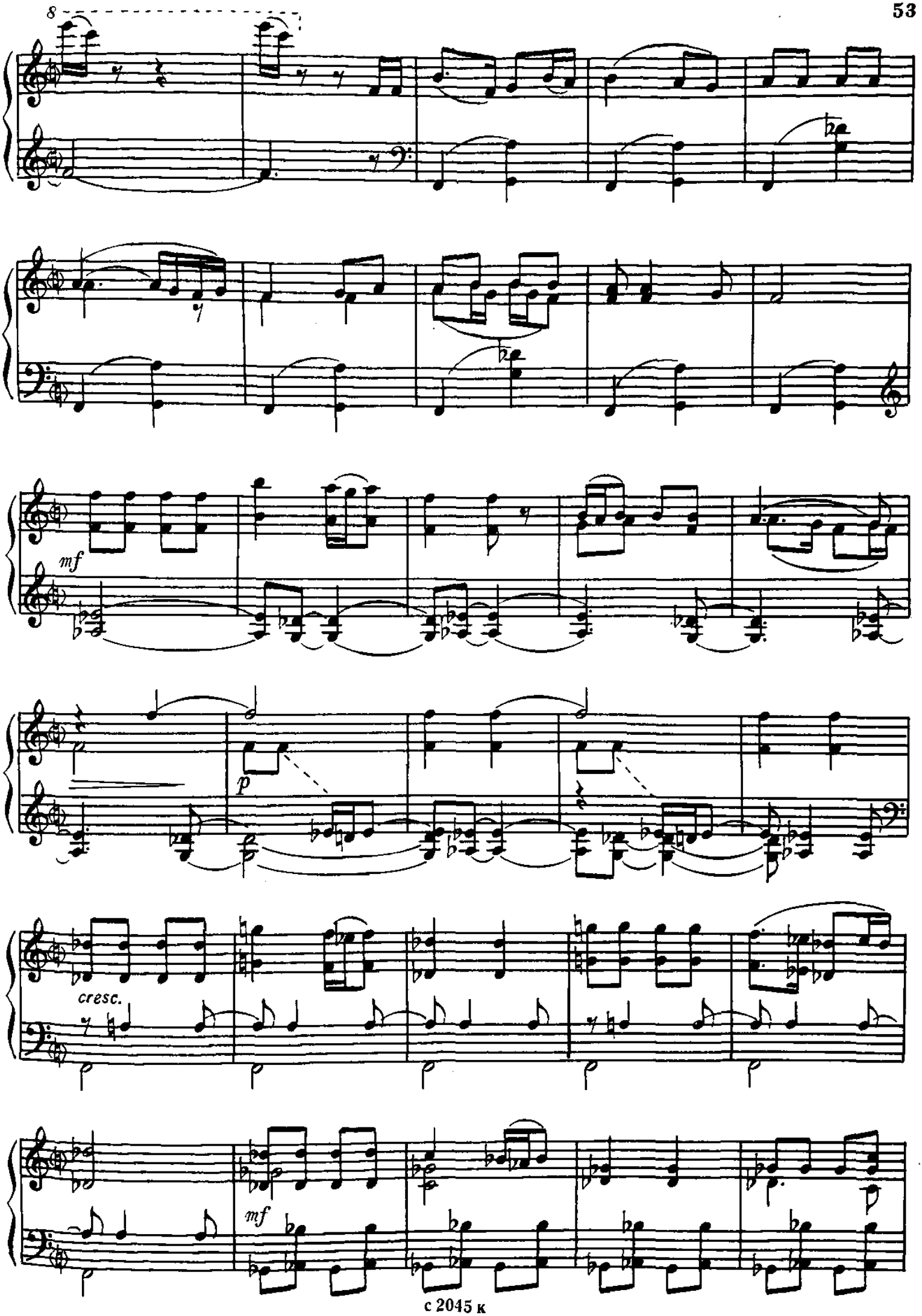
8
mf
p
cresc.
mf

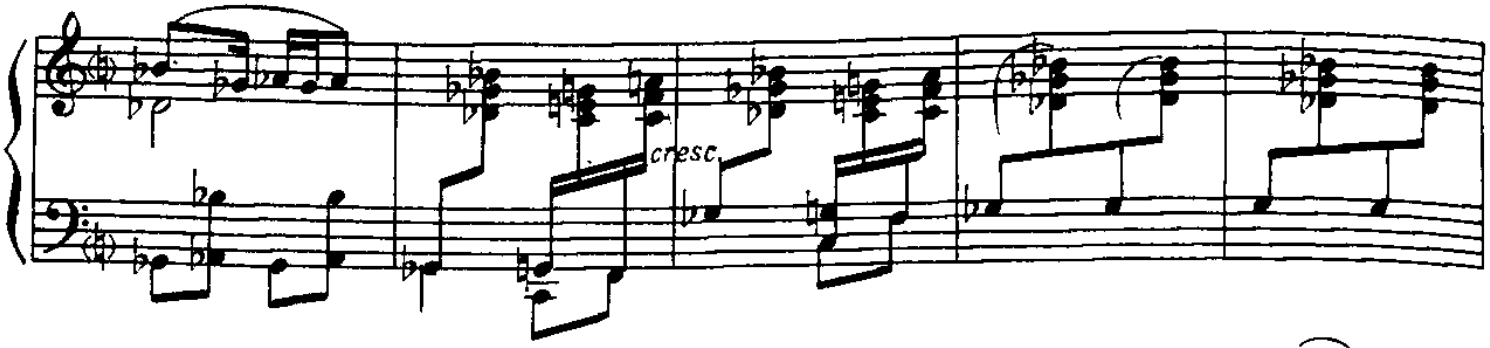

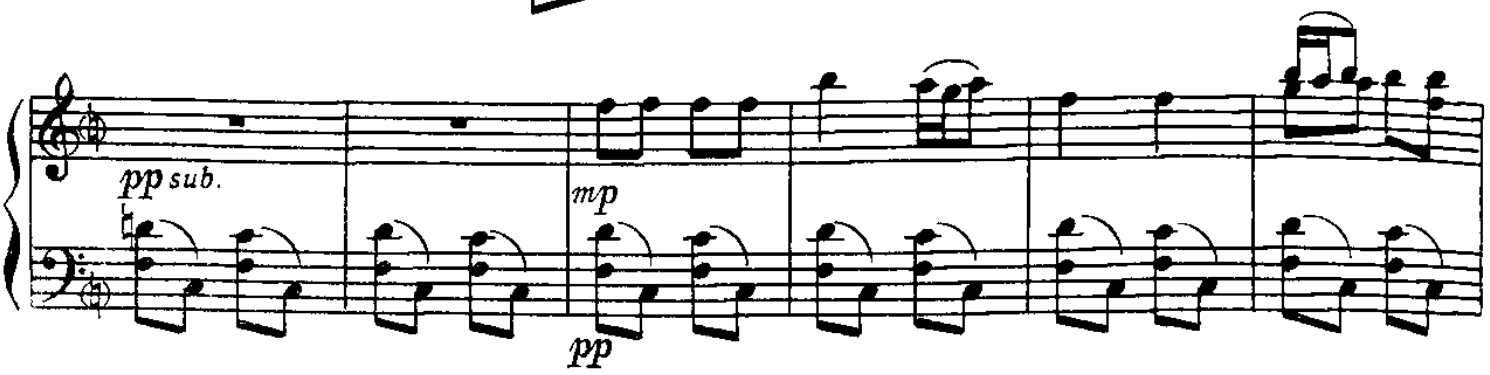

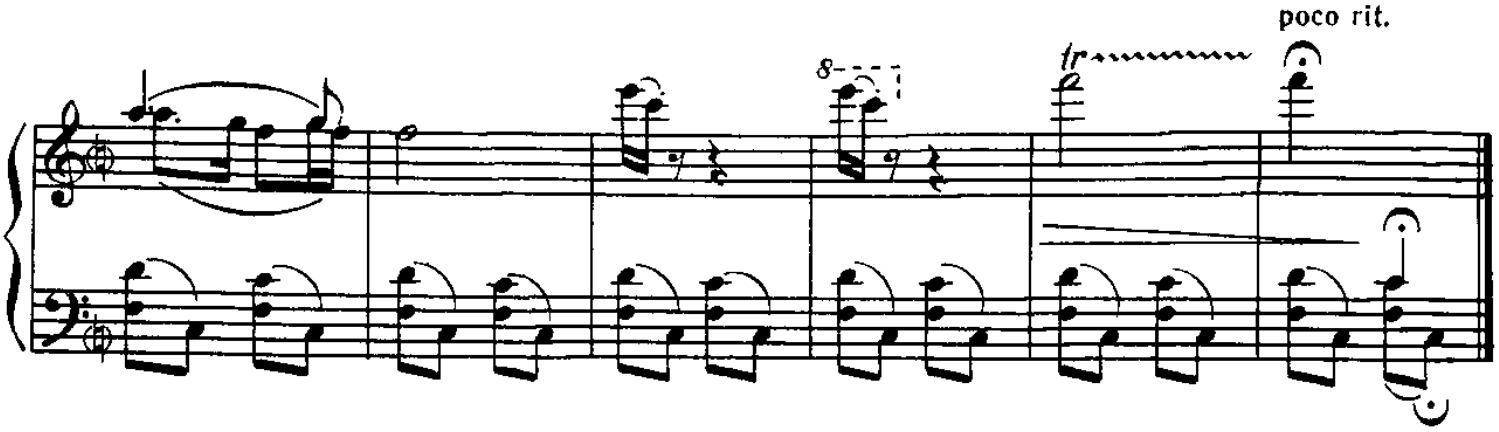

23. ТОНКАЯ СОСЕНКА

Белорусская народная песня

Мягко, лирично

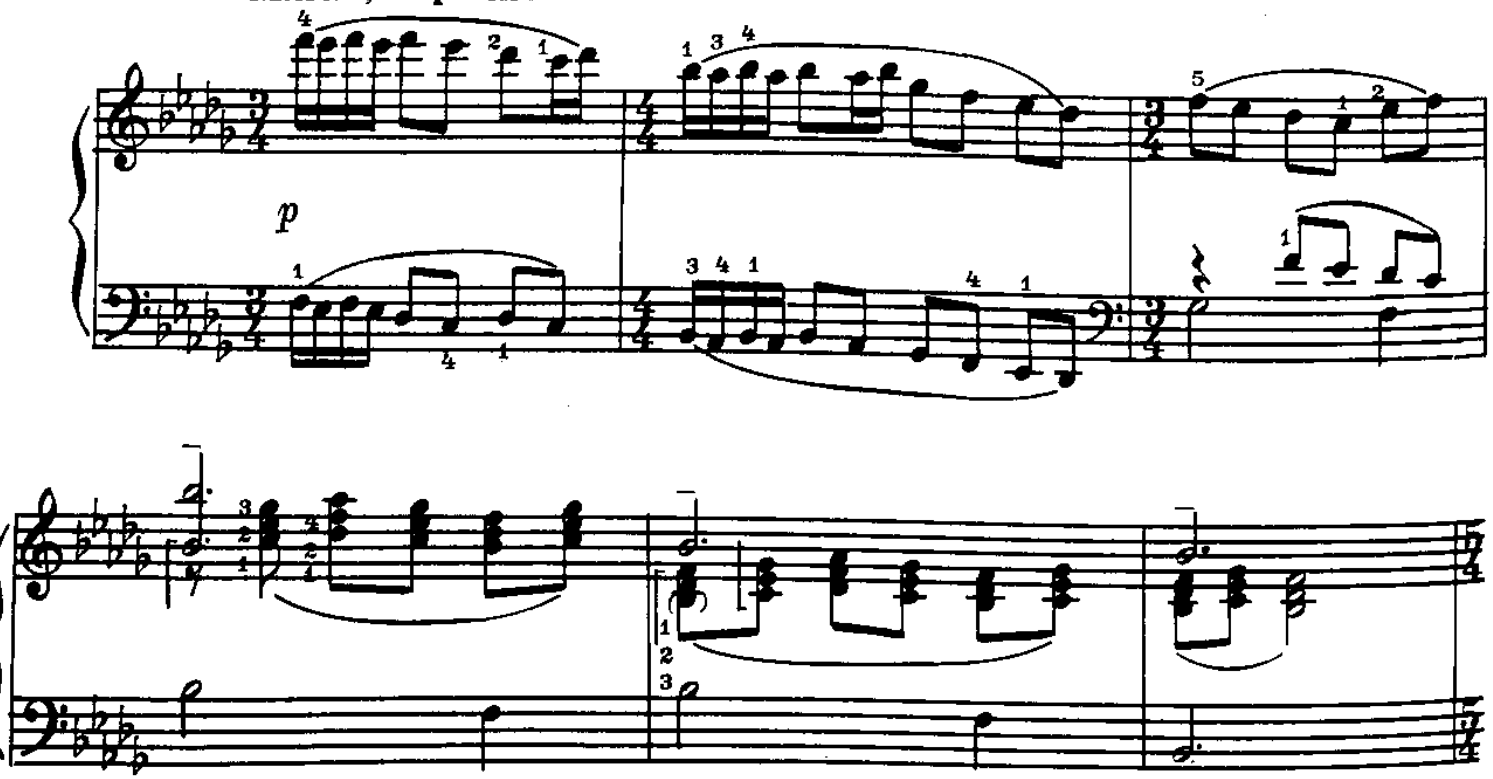

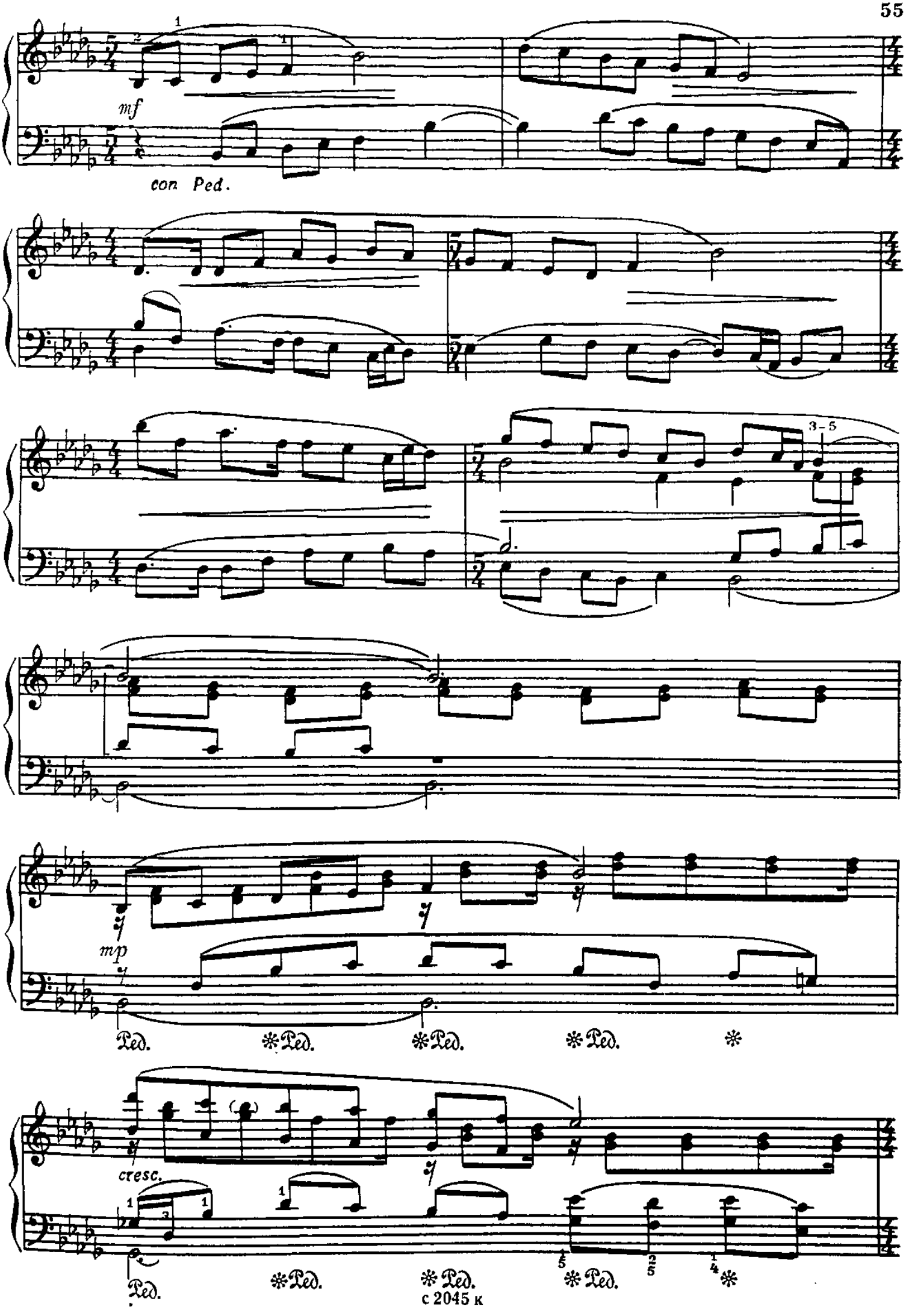
mf
con Ped.
mp
Ped.
cresc.

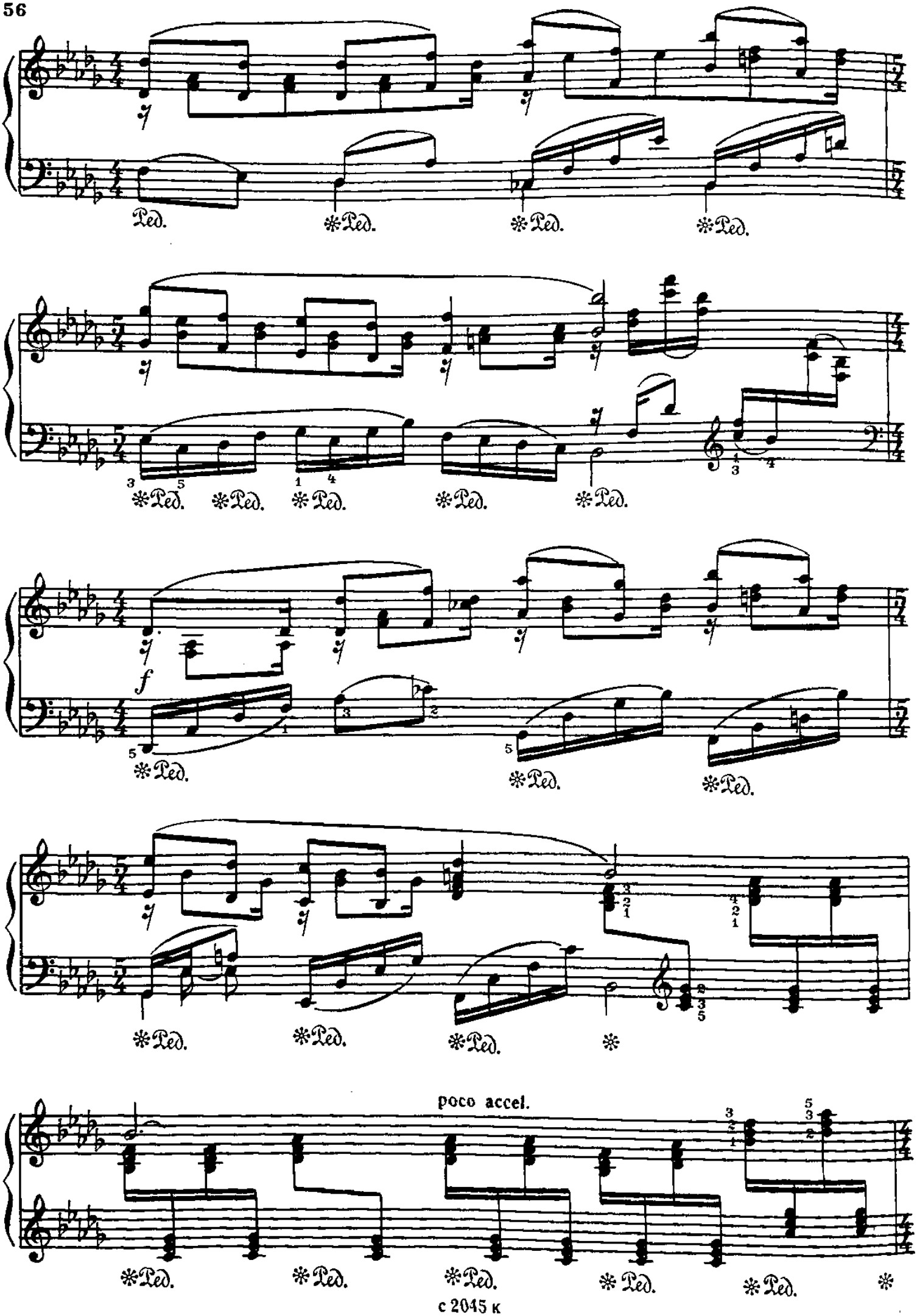
Ped.
poco accel.

Tempo I

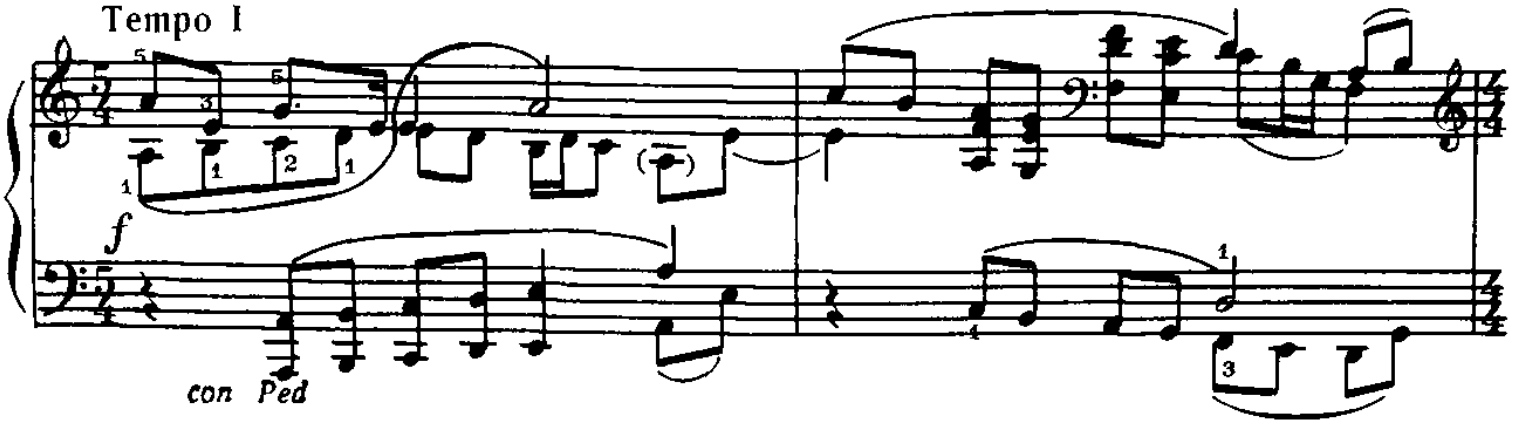

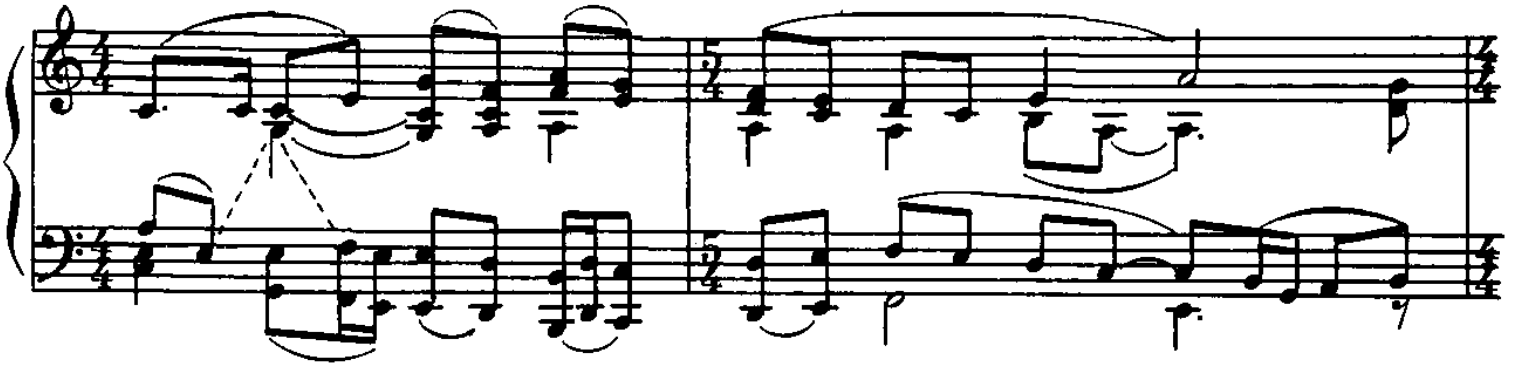

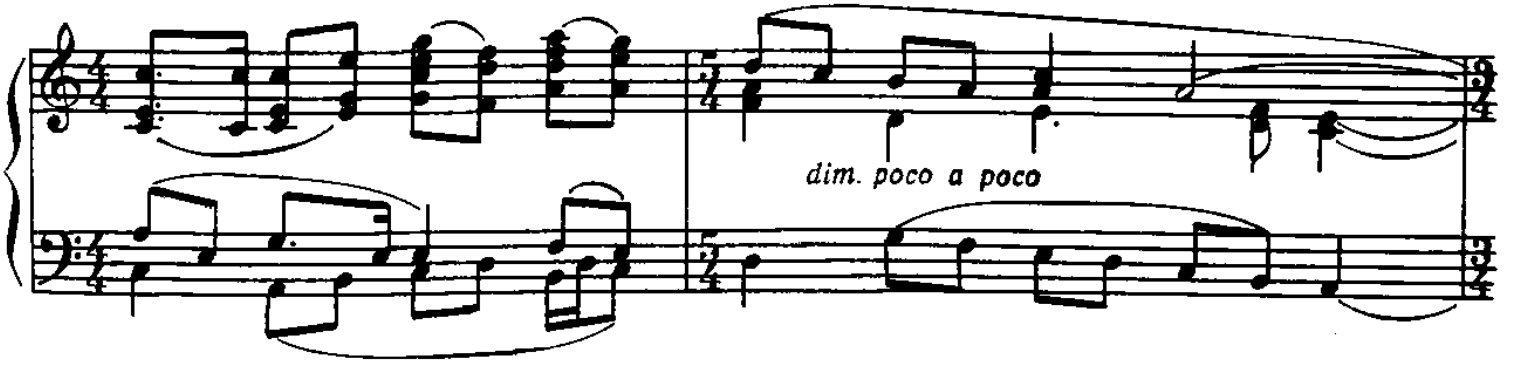

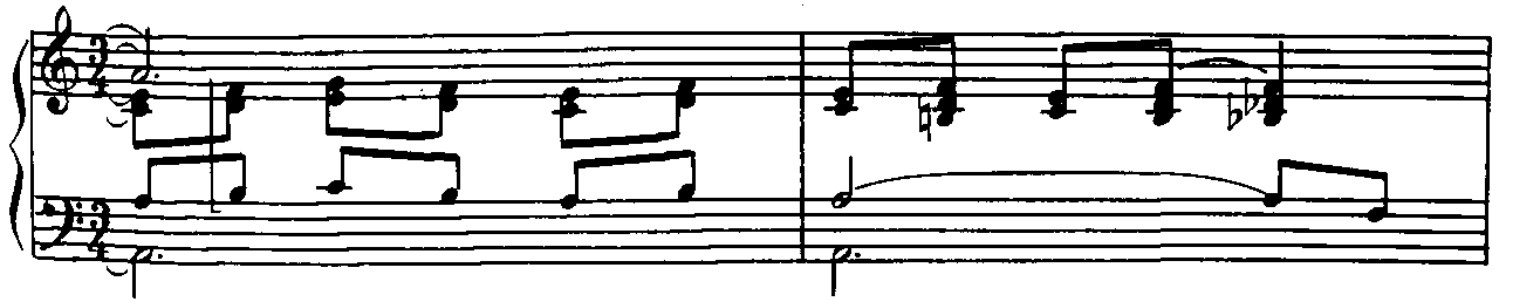

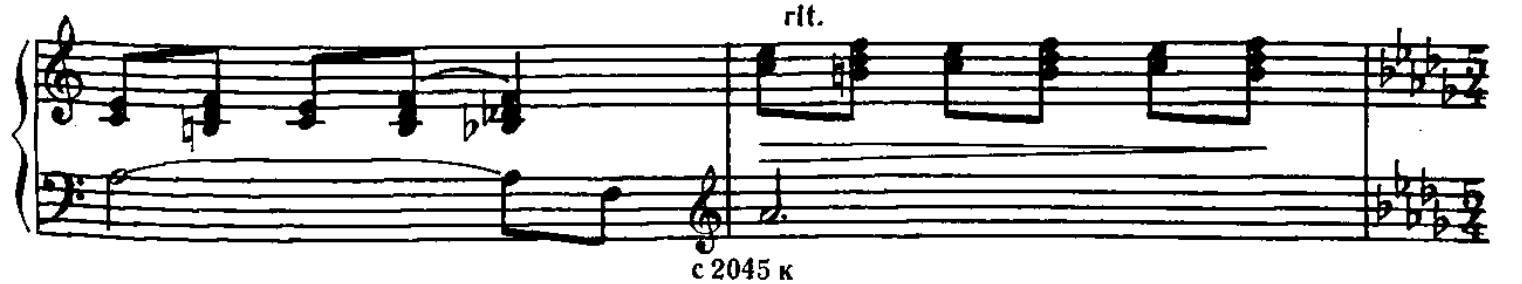

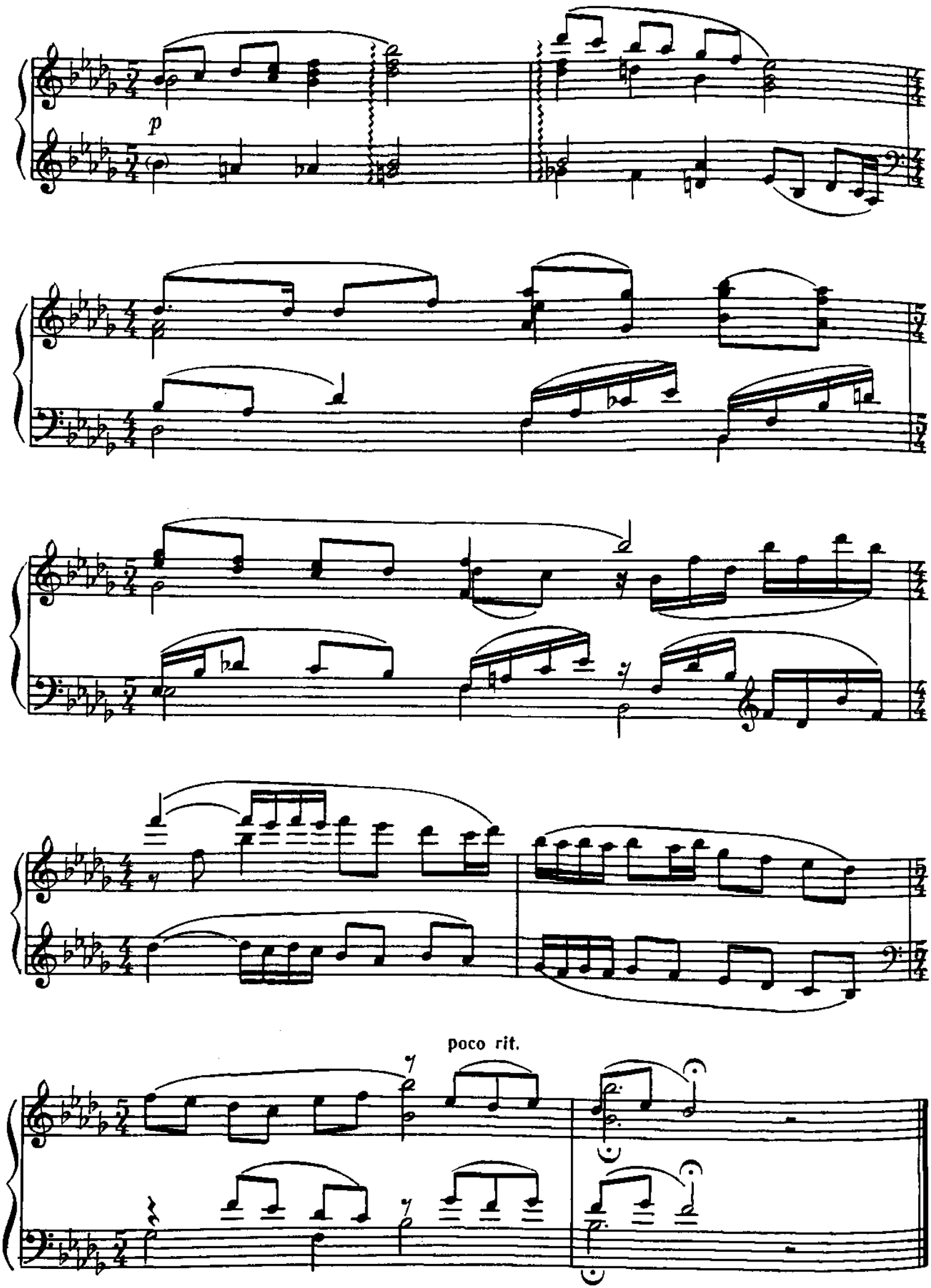
p
poco rit.

24. ОТЛЕТАЕТ МОЙ СОКОЛИК

Торопецкая песня из сборника
„Песни Родины" М. Мусоргского

Торжественно, не спеша

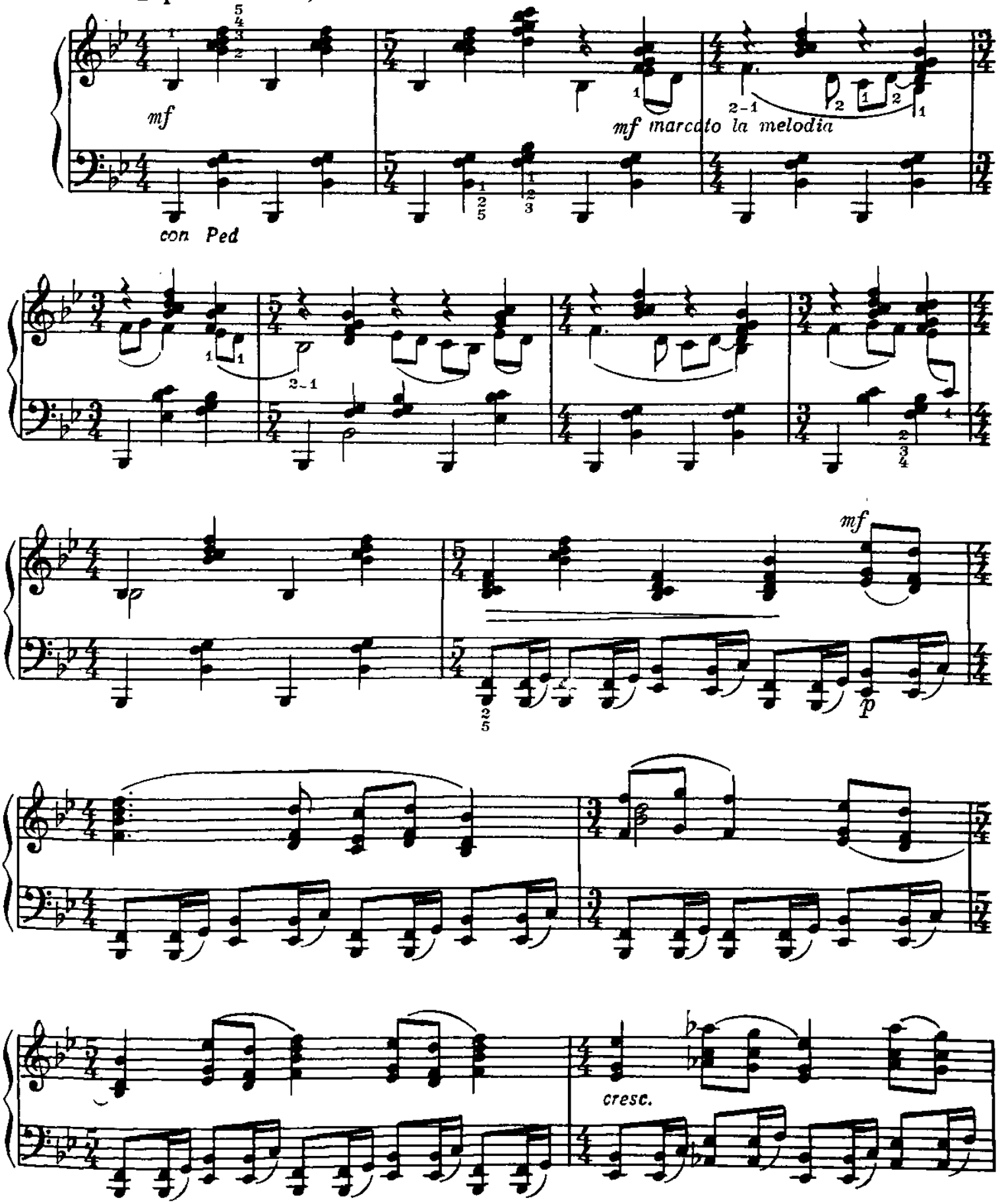

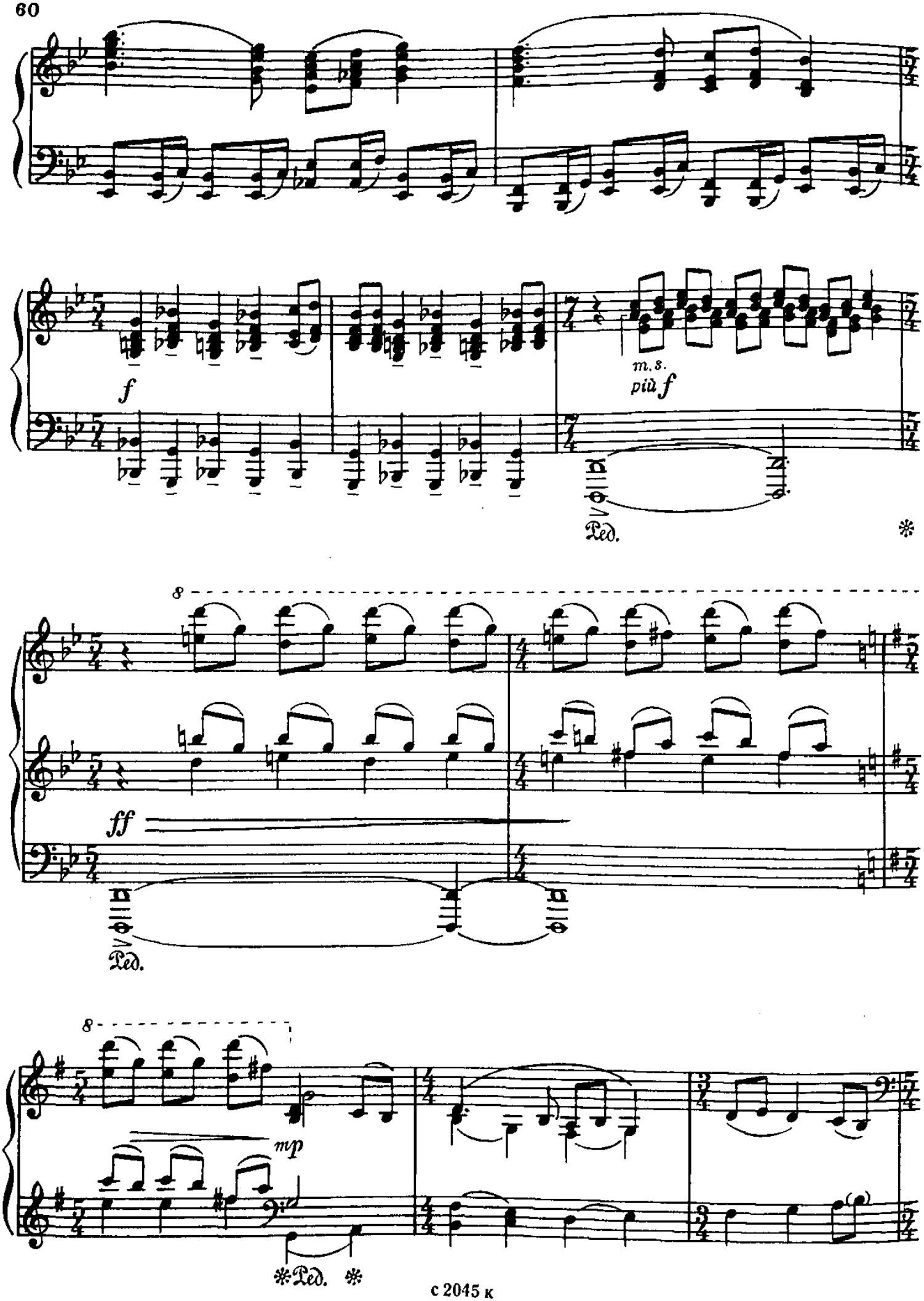
f
m.s.
più f
Ped.
*
8
ff
Ped.
8
mp
*Ped. *

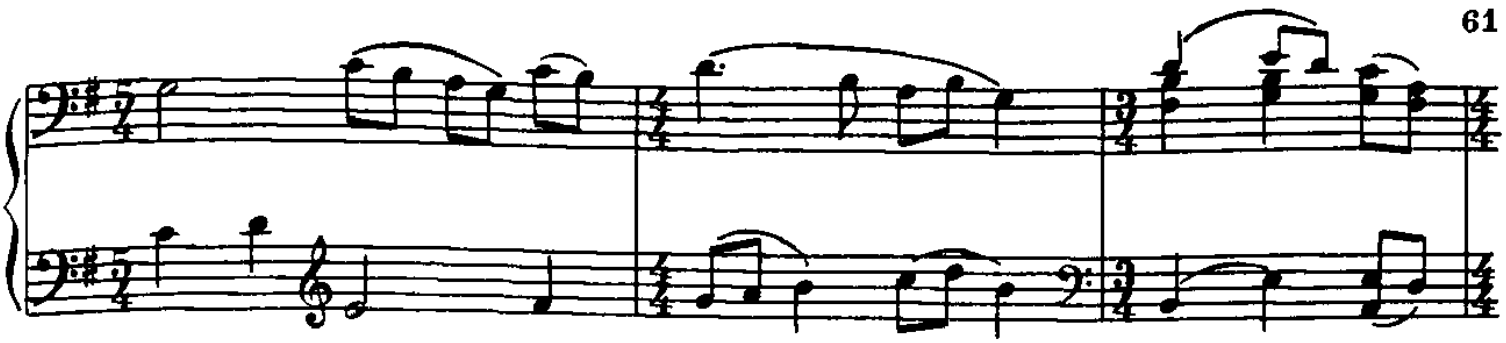

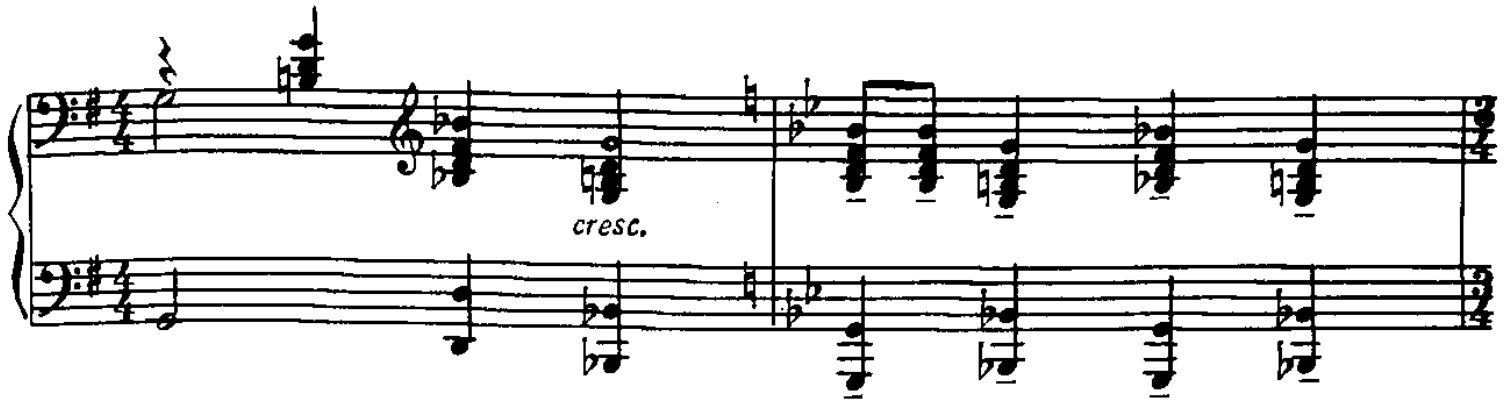
cresc.

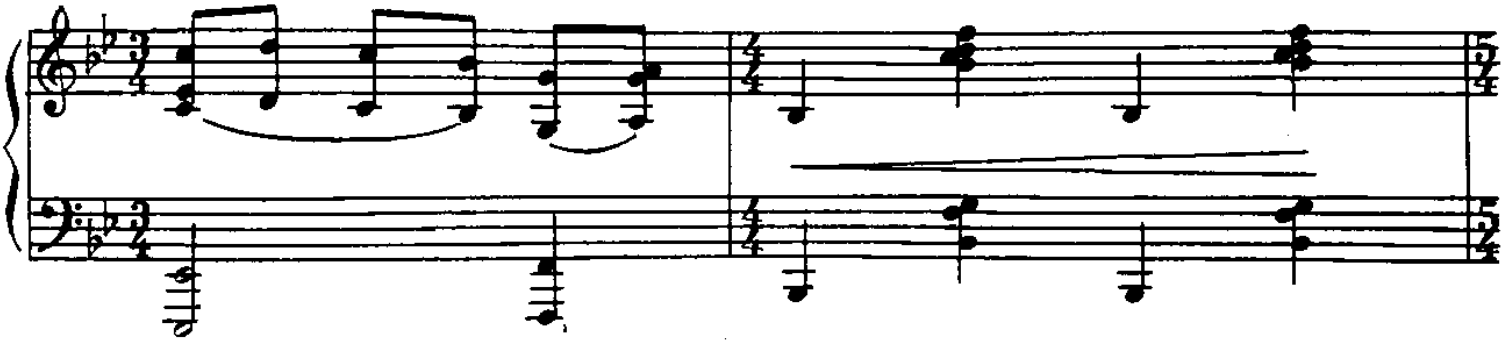

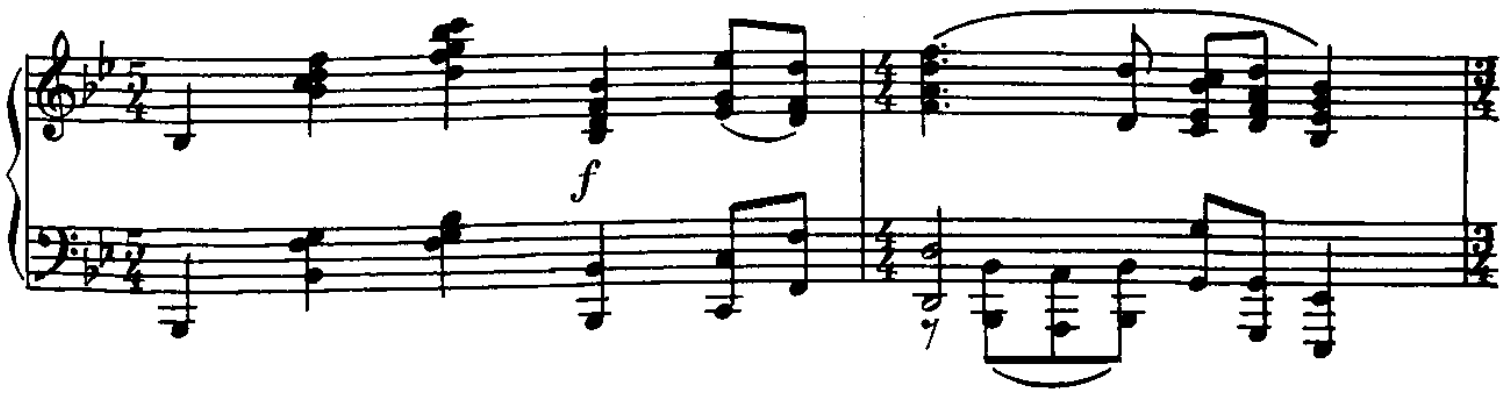
f

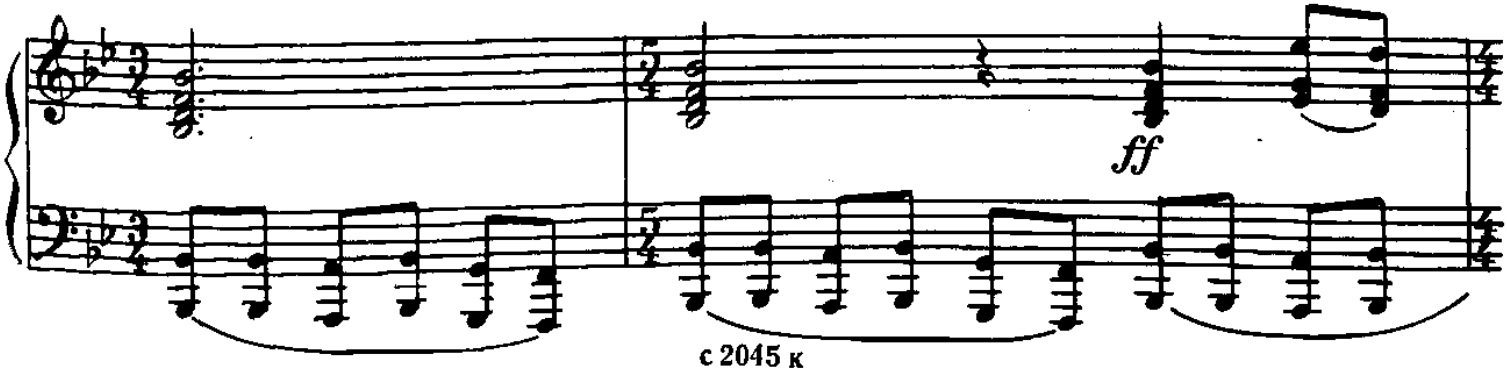
ff

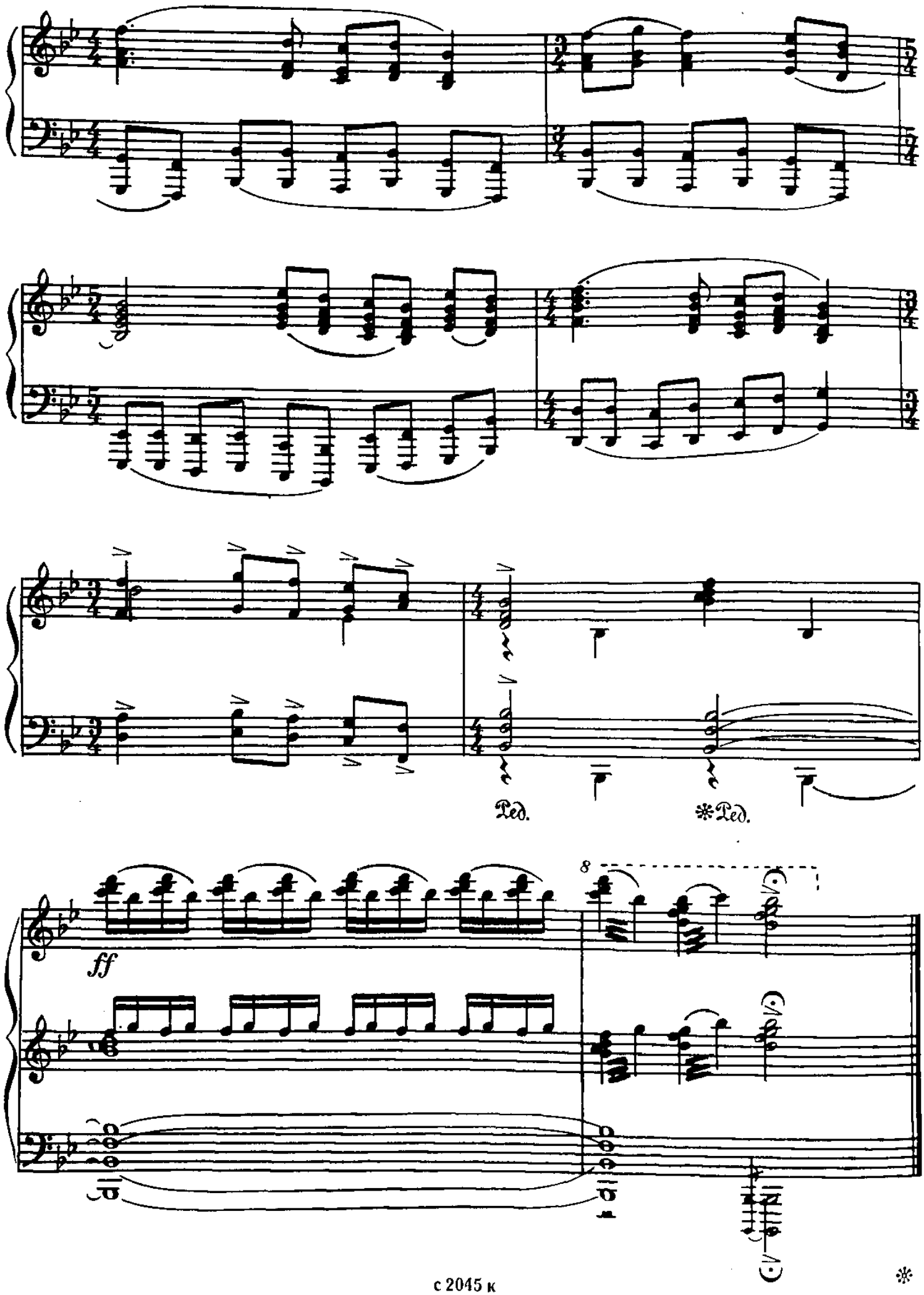
Ped.
*Ped.
ff
8

25. БАЛАЛАЙКА

Яренские частушки

Задорно, неторопливо

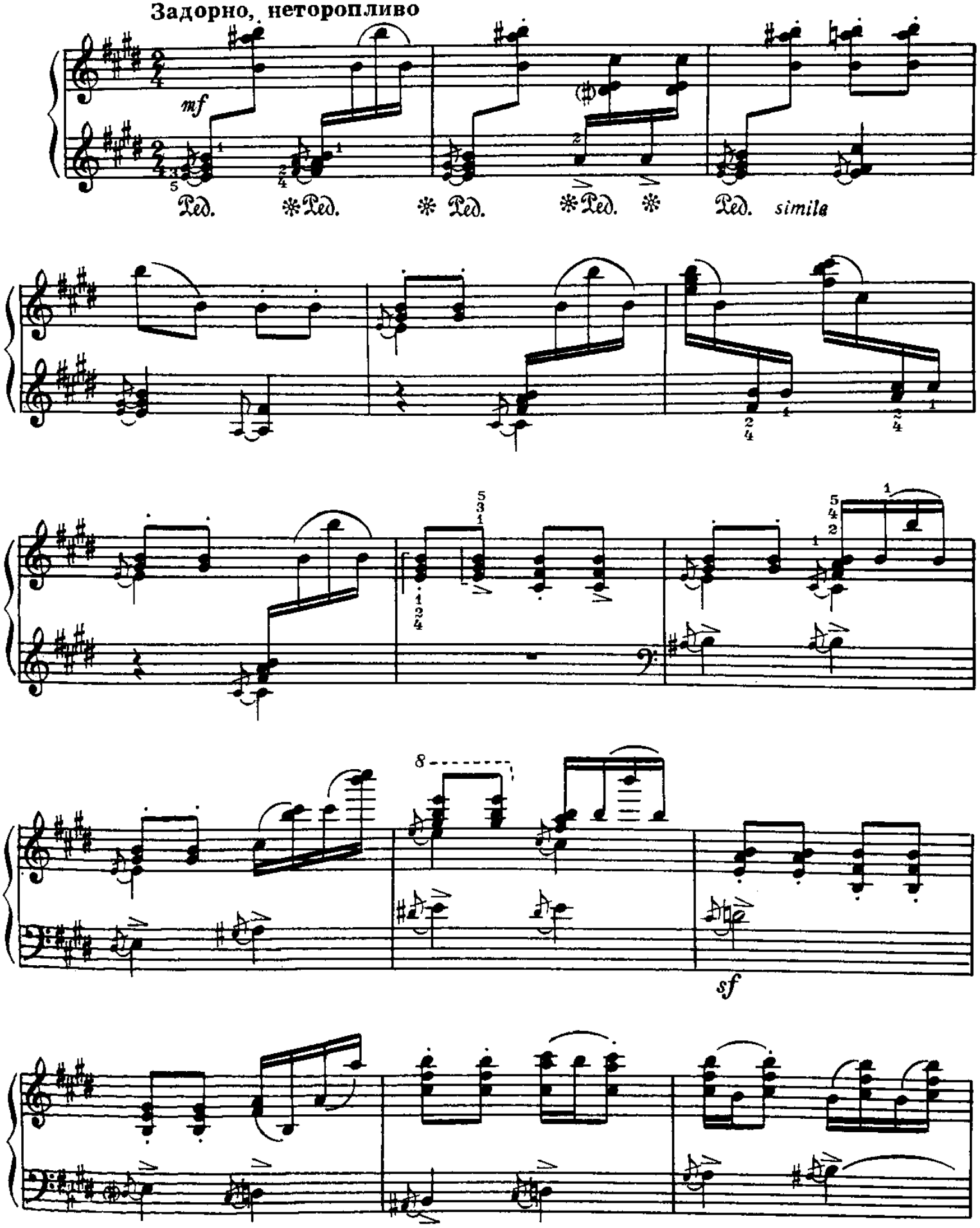

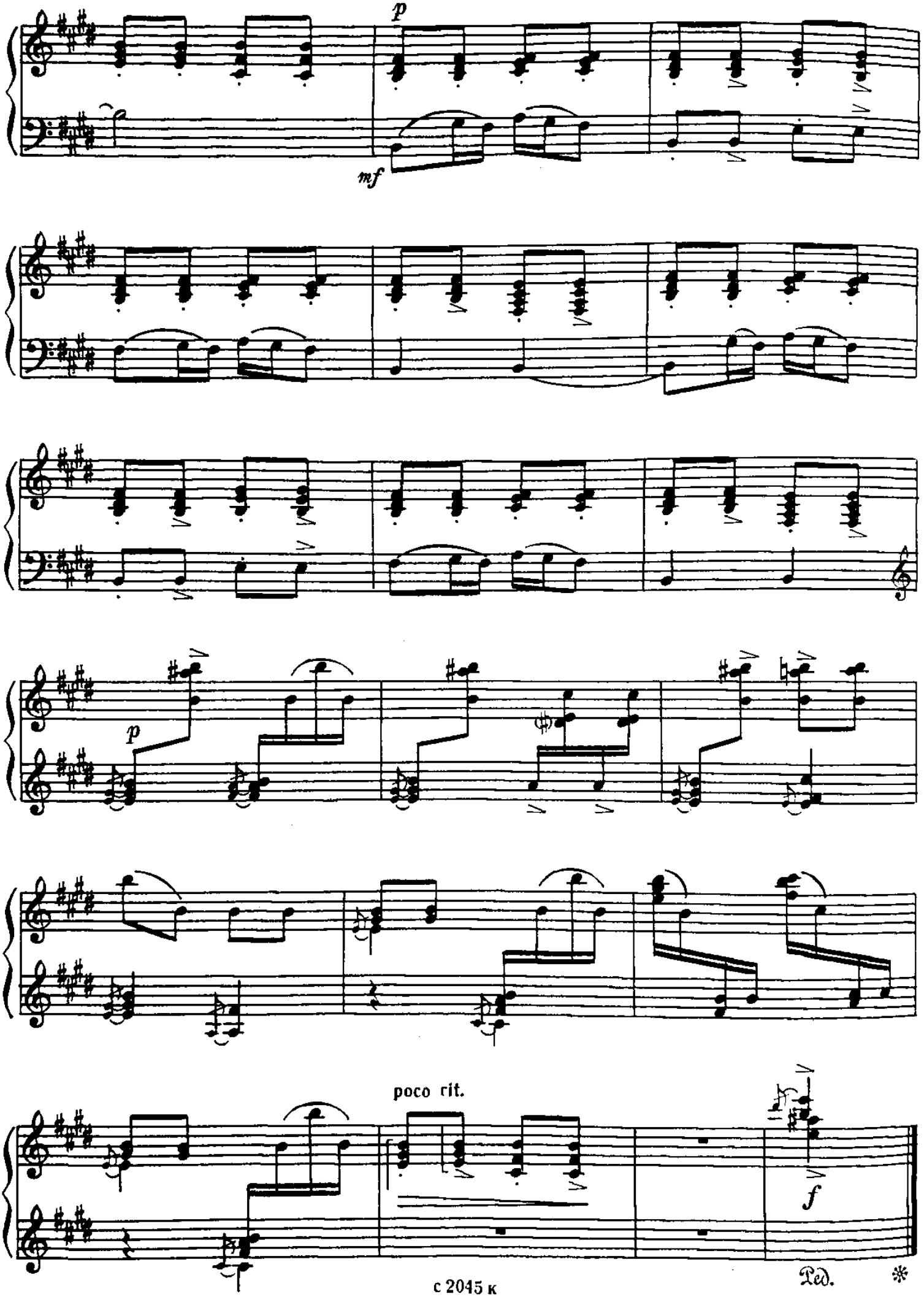
p
mf
p
poco rit.
f
Ped.
*

СОДЕРЖАНИЕ

1. ПО ВОЛЕ ЛЕТАЕТ ОРЕЛ МОЛОДОЙ.
Народная песня Подмосковья 3
2. ПОШЛА В ТАНЕЦ. Народная песня Архангельской области . . . 5
3. ЛЕТЯТ ПУЛИ. Народная песня Закарпатья 8
4. ЗАБОЛОТСКИЕ ЧАСТУШКИ. Архангельская область 10
5. ШИРОКАЯ ДОРОЖЕНЬКА. Белорусская народная песня . . . 13
6. ПЛАВАЕТ МЫШКА. Народная песня Коми 16
7. ЧУМАК. Народная песня Закарпатья 21
8. ЗА ВОРОТАМИ ГУЛЯЛА ЛЬ МОЛОДА.
Из сборника песен А. Оленичевой 22
9. ОЙ ВЫ, СВАТЫ МОИ. Белорусская народная песня 26
10. КУДА, ВАНЬКА, ЕДЕШЬ? Русская народная песня 28
11. ПОЛЬКА «СКАНДАЛИСТ». Народный скрипичный наигрыш
Смоленской области 31
12. ОЙ, ЛЕТЕЛИ ГУСИ. Белорусская народная песня 33
13. ГДОВСКИЕ ЛИРИЧЕСКИЕ ПРИПЕВКИ 35
14. СВЕТЛАЯ ЗВЕЗДА. Народная песня Коми 37
15. А КТО Ж У НАС БЕЛАЯ? Вариации на тему торопецкой песни 39
16. УЖ ТЫ, ЗИМУШКА-ЗИМА. Народная песня
Красноярского края 41
17. ПОШЛА МОЛОДАЯ ГАННОЧКА.
Белорусская народная песня 43
18. ОЙ, МАРИЙКО. Народная песня Закарпатья 44
19. КАК ПО МОРЮ. Наигрыш на гуслях 46
20. ЗАСВЕТИ, МЕСЯЦ. Белорусская народная песня 47
21. ЗЕЛЕНАЯ БЕРЕЗОНЬКА. Белорусская народная песня 49
22. СОЛОВЕЙ КУКУШЕЧКУ СПОДГОВАРИВАЛ.
Из сборника «Курские песни» 52
23. ТОНКАЯ СОСЕНКА. Белорусская народная песня 54
24. ОТЛЕТАЕТ МОЙ СОКОЛИК. Торопецкая песня
из сборника «Песни Родины» М. Мусоргского 59
25. БАЛАЛАЙКА. Яренские частушки 63

Индекс 9-4-1

САВИНЦЕВ ПЕТР ИВАНОВИЧ

ПОЮ ТЕБЯ, РОДИНА

Пьесы для фортепиано. V—VII классы ДМШ

Редактор А. Эшпай Лит. редактор Л. Шмелева Художник Б. Федюшкин
Худож. редактор Т. Христиани Техн. редактор Р. Орлова Корректор Н. Маковская

Подп. к печ. 21/VIII—71 г. Форм. бум. 60×90/8 Печ. л. 8,0 Уч.-изд. л. 8,0 Тираж 5000 экз.

Изд. № 2015 Т. п. 1971 г. № 387 Зак. 548 Цена 83 к. Бумага № 1

Всесоюзное издательство «Советский композитор». Москва, набережная Мориса Тореза, 30.
Московская типография № 6 Главполиграфпрома Комитета по печати при Совете Министров СССР.
Москва, Ж-88, 1-й Южнопортовый пр., 17.