

А. ВИВАЛЬДИ

К О Н Ц Е Р Т

Си-бемоль мажор

**ПЕРЕЛОЖЕНИЕ
ДЛЯ ДВУХ СКРИПОК И ФОРТЕПИАНО**

МУЗЫКА · МОСКВА · 1966

КОНЦЕРТ

Скрипка II

А. ВИВАЛЬДИ
(ок. 1678-1741)

Allegro

Скрипка II

50

55

60

65

70

75

80

85

allarg.

Скрипка II

90 Largo e spiccato*)

95

100

105

110

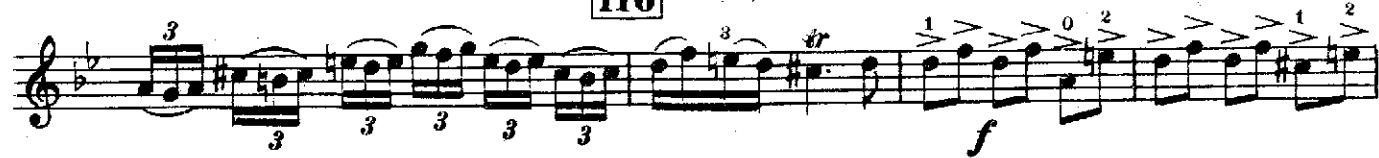

115

120

125

130

*) Обозначение „spiccato“ указывает на желательность отчетливого исполнения.

Скрипка II

Allegro 135

Скрипка II

225 *mp* *v*

230

235 *3*

240 *3*

245 *mp* *v*

250

255 *cresc.* *mf*

260 *tr* *mp* *tr*

265 *f* *mf* *v*

270

275 *cresc.* *f*

КОНЦЕРТ

Скрипка I

А. ВИВАЛЬДИ
(ок.1678 - 1741)

Allegro

Скрипка I

Largo e spiccato*)

segue

90 *f*

95

100 *mf*

105 *mp*

110 *mf*

115 *f*

120 *p*

125

130 *cresc.*

135 **Allegro** *f*

140 *mf*

145 *cresc.*

150 *f*

155

160 *mf*

165

170 *p*

175 *dim. poco a poco*

cresc. *mf*

*) Обозначение „spiccato“ указывает на желательность отчетливого исполнения

Скрипка I

50

55

60

65

70

75

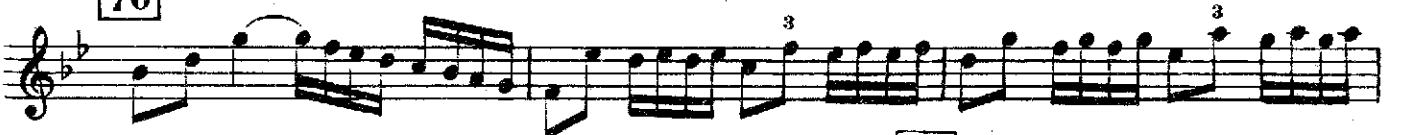

80

85

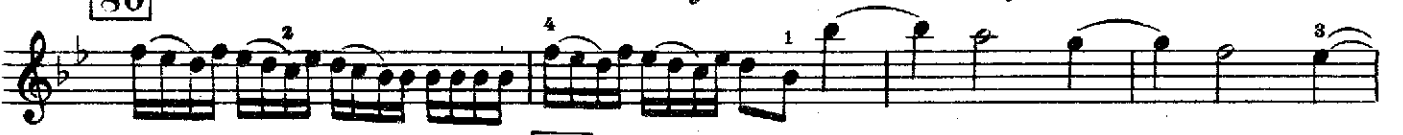

allarg.

Скрипка I

Largo e spiccato^{*)}
segue

90 *f* 95

100 *mf* *mp* *mf*

105

110 *mp*

115

120 *p* 125

130 *cresc.*

135 *f* *mp* *mf* *f*

Allegro 140

145 150

155 *cresc.* *f*

160 *mf* 165

170 *dim. poco a poco* 175

p *cresc.* *mf*

*) Обозначение „spiccato“ указывает на желательность отчетливого исполнения

Скрипка I

180 185
cresc. f

190
p *sub.* 3 3

195
mp tr

200
cresc. mf

205
p

210 215 220
cresc. mf mp

225 230
tr 3 3 3

235 240
v 1 0 1 0 3

245
mp

250
cresc.

255 260
mf mp tr

265
f mf

270 275
cresc. f

КОНЦЕРТ

А. ВИВАЛЬДИ
(ок. 1678-1741)

Скрипка I *f*

Скрипка II *f*

Ф-п. *f*

Allegro

5

p

p

10

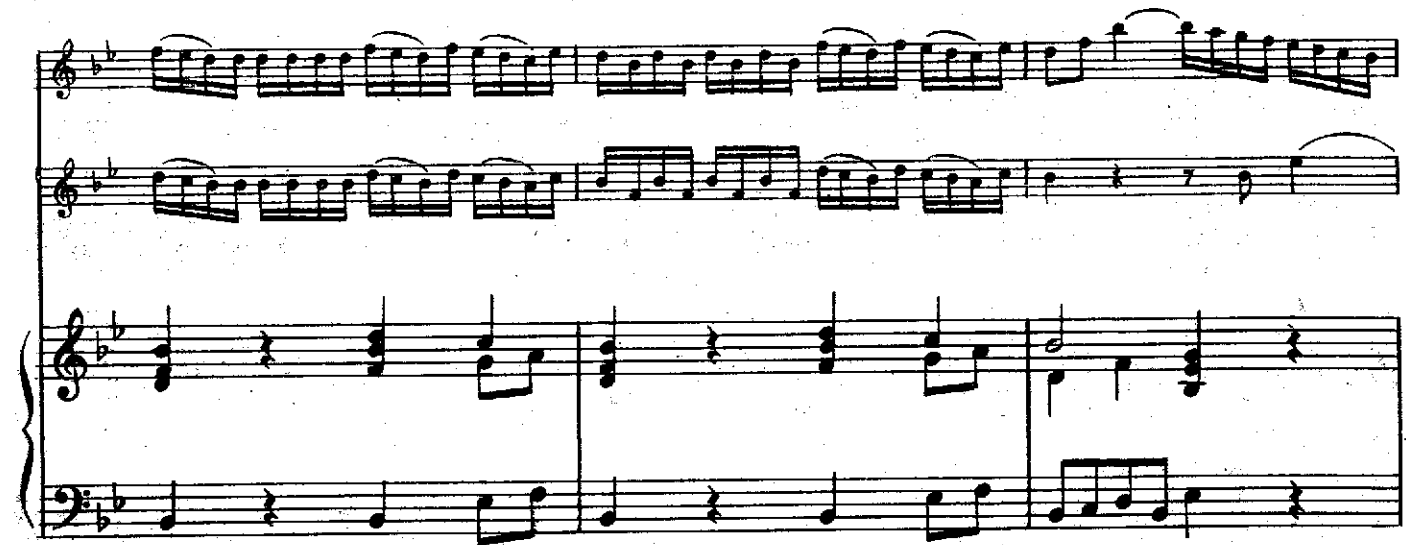

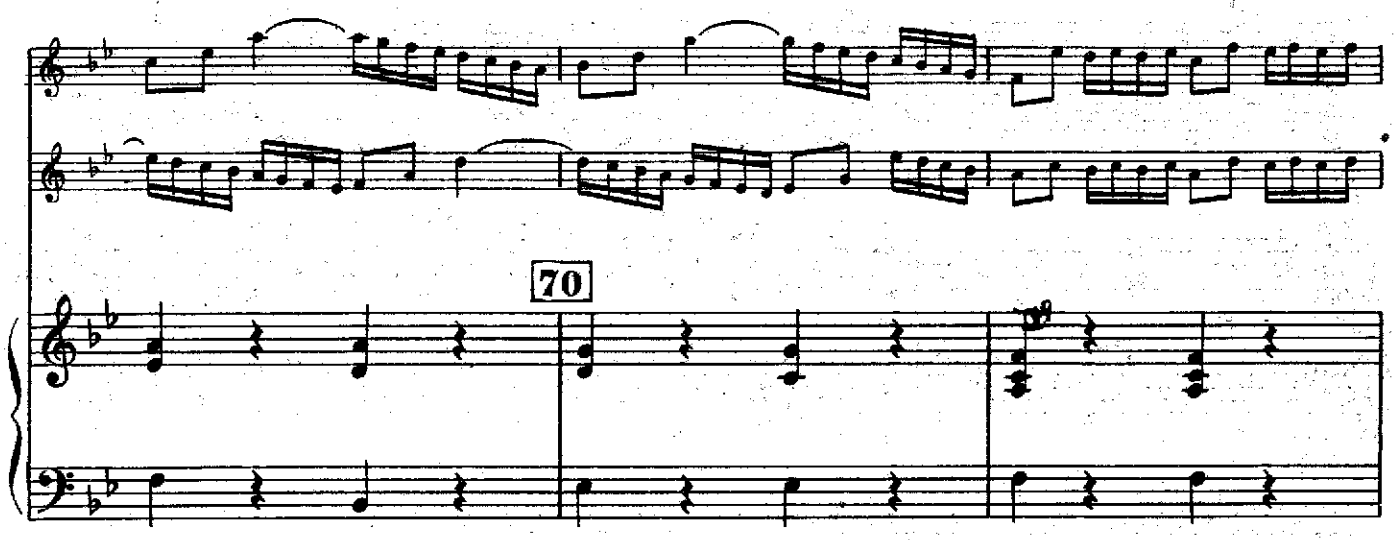

80

85

allarg.

segue

segue

90 Largo e spiccato*)

f

95

mf *mp* *mf*

100

p

mf

*) Обозначение „spiccato“ указывает на желательность отчетливого исполнения.

120

125

130

180

185

190

cresc. *mf*

195 **200** *mf*

p

205 *p*

210

ГИРМЕПОЛЬС
МУЗЫКАЛЬНАЯ ШКОЛА

24042

cresc. *mf* *mp*

cresc. *mf* *mp*

215 **220**

cresc. *mf* *mp*

tr

225 **230**

(b)

s

235

