

РЕПЕРТУАР ГИТАРИСТА

(ШЕСТИСТРУННАЯ ГИТАРА)

Выпуск 8

МОСКВА

РЕПЕРТУАР ГИТАРИСТА

(ШЕСТИСТРУННАЯ ГИТАРА)

Выпуск 8

Всесоюзное издательство
СОВЕТСКИЙ КОМПОЗИТОР
Москва 1971

СОДЕРЖАНИЕ

1. И. Альбенис. <i>Легенда</i>	3
2. А. Агуадо. <i>Блестящее аллегро</i>	8
3. Э. Пухоль. <i>Экспромт</i>	10
4. М. Понсе. <i>Вальс</i>	13
5. А. Иванов-Крамской. <i>Вальс</i>	16
6. Д. Шостакович. <i>Полька</i>	18
7. В. Шебалин. <i>Плясовая</i>	19
8. А. Иванов-Крамской. <i>Вариации</i> на тему романса А. Варламова «На заре ты ее не буди»	21
9. <i>Перепелочка</i> . Белорусская народная песня. Обработка А. Иванова-Крамского	25

Составление и исполнительская редакция
А. ИВАНОВА-КРАМСКОГО

ЛЕГЕНДА

Allegro moderato [Умеренно скоро]

И. АЛЬБЕНИС
Переложение А. Сеговии

Шестиструнная гитара

i m i m i m

2 0 2 0 4 0 2 0 4 0 1 0

Throughout the score, various dynamics are used, including *sf* (sforzando) and *p* (piano). Fingerings are indicated by numbers 1-5 in circles. Section markers III, VII, and VIII are placed above the staves. The score concludes with a double bar line and repeat dots.

VII

sf

VII VIII

sf *sf*

VII VIII

sf *sf*

VII

sf

VII IV

p *p* *p*

с 2122 К 1

VII.

VII

pizzicato

Фл.17

IV

Играть от знака % до знака ⊕, затем перейти на «Окончание»

БЛЕСТЯЩЕЕ АЛЛЕГРО

Д. АГУАДО

Allegro [Скоро]

- Staff 3:** Shows a melodic line with a circled '2' and a circled '1'. Roman numeral **IV** is indicated.
- Staff 4:** Continues the melodic line with a circled '2' and a circled '1'. Roman numeral **IX** is indicated.
- Staff 5:** Features a melodic line with a circled '2' and a circled '1'. Roman numeral **IX** is indicated.
- Staff 6:** Continues the melodic line with a circled '2' and a circled '1'. Roman numeral **IX** is indicated.
- Staff 7:** Shows a melodic line with a circled '2' and a circled '1'. Roman numeral **IX** is indicated.
- Staff 8:** Continues the melodic line with a circled '2' and a circled '1'. Roman numeral **IX** is indicated.
- Staff 9:** Features a melodic line with a circled '2' and a circled '1'. Roman numeral **IX** is indicated.
- Staff 10:** Continues the melodic line with a circled '2' and a circled '1'. Roman numeral **IX** is indicated.

The notation includes various fingerings (e.g., 1, 2, 3, 4, 0) and dynamic markings such as *f* (forte), *p* (piano), and *dolce* (softly). Roman numerals **IV** and **IX** are used to denote chords. The page is numbered '9' in the top right corner.

ЭКСПРОМТ

Animato [Воодушевленно]

Э. ПУХОЛЬ

II m i m a m 4/3 a m VI a m VII m 11

mp *p* *p* Op. 7

II m i m i m a m i m a m ritard.

f *p* *p* *p* *p* *p* *p* *p* *p* *p* *p*

II a tempo m m a m a m II a m m V a m

mp *p* *p* *p* *p* *p* *p* *p* *p* *p* *p*

V m m II m m leg. riten. a m m i m a

f *p* *p* *p* *p* *p* *p* *p* *p* *p* *p*

II m i IV m a m a m m i m a m m i m a m

p *p* *p* *p* *p* *p* *p* *p* *p* *p* *p*

V a m VII i m a m m i m a m rit. dim. Op. 12

f *p* *p* *p* *p* *p* *p* *p* *p* *p* *p* *p* *p* *p* *p* *p*

a tempo m m m i m a m IV m V m

mp *p* *p* *p* *p* *p* *p* *p* *p* *p* *p*

ВАЛЬС

Vivo [Живо]

M. ПОНСЕ

mf

p

rall. a tempo ff

p

f

poco p dolce

leggero p

grazioso p

ВАЛЬС

Tempo di Valse [Темп вальса]

А. ИВАНОВ-КРАМСКОЙ

ПОЛЬКА

Non troppo allegro [Не слишком скоро]

Д. ШОСТАКОВИЧ

Переложение А. Иванова-Крамского

V VII VI V II
mf *p*

II VII V V II
mf *f*

VII V VII
mf *f*

VII
p

II III VII
mf *f*

с 2122 К

ПЛЯСОВАЯ

В. ШЕБАЛИН

♩ Allegretto [Оживленно]

Конец

ВАРИАЦИИ

на тему романса А. Варламова „НА ЗАРЕ ТЫ ЕЕ НЕ БУДИ“

Andante espressivo [Не спеша. Выразительно]

А. ИВАНОВ - КРАМСКОЙ

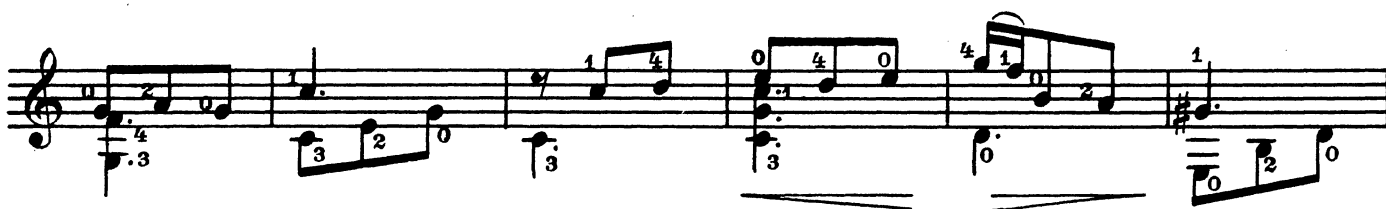
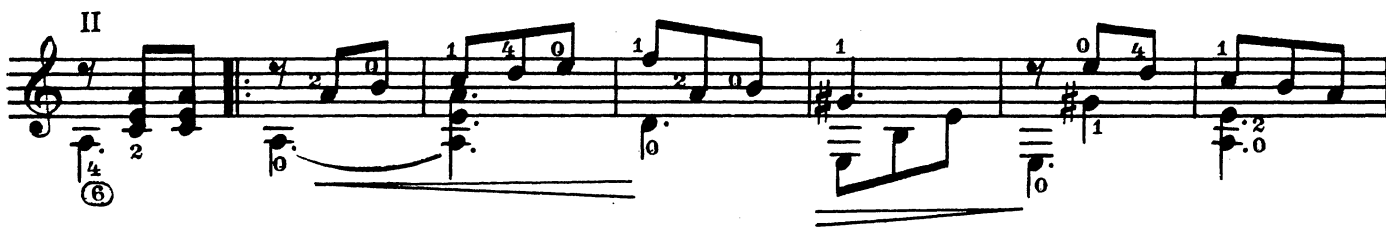
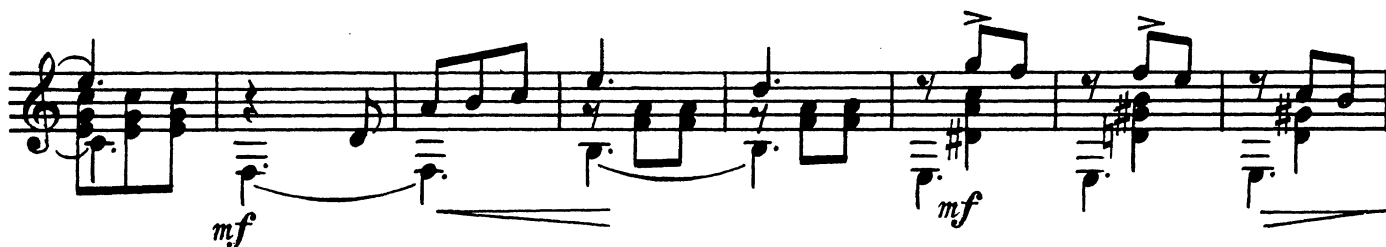

Più mosso [Подвижнее]

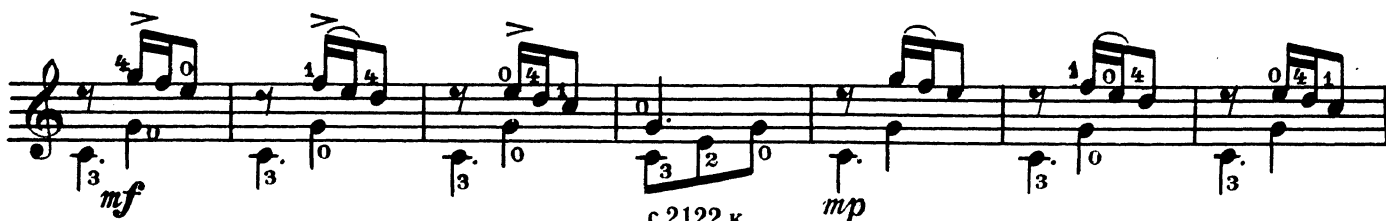
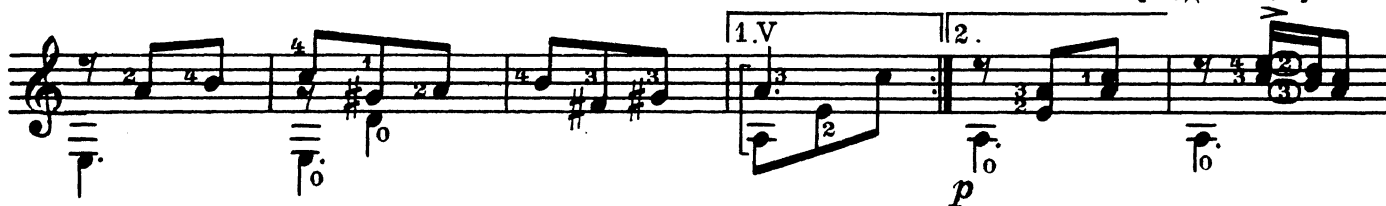

В первом темпе

Più mosso [Подвижнее]

Фл.12 Фл.12

Фл.12 Фл.12 a tempo

rit. p

Cantabile [Певуче]

VIII

ПЕРЕПЕЛОЧКА

Белорусская народная песня

Allegretto [Оживленно]

Обработка А. Иванова - Крамского

Играть у подставки
espr.

p ②

mf

mf

rit.

mf

Più mosso [Оживленно]

f

РЕПЕРТУАР ГИТАРИСТА

Шестиструнная гитара

Выпуск 8

Редактор А. Широков Техн. редактор А. Мамонова

Корректор Е. Карташова

Подп. к печ. 25/VIII—71 г. Форм. бум. 60×90¹/₈ Печ. л. 3,5 Уч.-изд. л. 3,5

Тираж 8730 экз. Изд. № 2122 Т. п. 71 г. — № 303 Зак. 511 Цена 34 к. Бумага № 2

Всесоюзное издательство «Советский композитор».

Москва, набережная Мориса Тореза, 30.

Московская типография № 6 Главполиграфпрома
Комитета по печати при Совете Министров СССР

Москва, Ж-88, 1-й Южно-портовый пр., 17.