

Т. Симонова

**БЫЧОК
И
СВЕТЛЯЧОК**

фортепианные ансамбли
для
самых маленьких

Смоленск. 2005

Симонова Т.

Бычок и светлячок. Фортепианные ансамбли для самых маленьких. – Смоленск: 2005. – 32 с.

Сборник содержит 17 фортепианных ансамблей для начинающих. Лёгкие пьесы рассчитаны на детей 5–7 лет.

Игра в ансамбле подкрепляет интерес ребят к музицированию, помогает освоению музыкальной грамоты, метро-ритмических навыков. Юные пианисты исполняют пьесы образно, с настроением. Заинтересовать ребёнка музыкальными занятиями через фантазию и творчество – одна из важнейших задач педагогов на начальном этапе обучения игре на инструменте.

Выпускающий редактор – И. Флиманкова
Технический редактор – Е. Симонов
Дизайн – Н. Симонова

Подписано в печать 19.12.2005 г.
Формат 60/84 ¹/₈. Бумага офсетная № 1. Объем 2 п.л. Тираж 200 экз.

Издатель – ИП Флиманкова И.А.
214020, г. Смоленск, Н.-Неман, 33/216. Тел. 8-910-787-82-59
ЛР № 06193 от 01.11.2001 г.

Отпечатано с готового оригинал-макета на оборудовании Мемориала «Катынь»
214000, г. Смоленск, ул. Коммунистическая, д. 4. Тел. (4812) 68-32-71, 38-02-13.

Дорогие малыши!

Вы перешагнули порог музыкальной школы?

Прекрасно! Добро пожаловать!

Небольшие пьески-ансамбли помогут вам подружиться с музыкой и друг с другом.

Думаю, что весёлые стихи, написанные смоленскими поэтами Евгением Гуткиным и Игорем Прудниковым, придутся вам по вкусу.

Желаю, чтобы занятия музыкой приносили всем вам только радость!

Татьяна Симонова

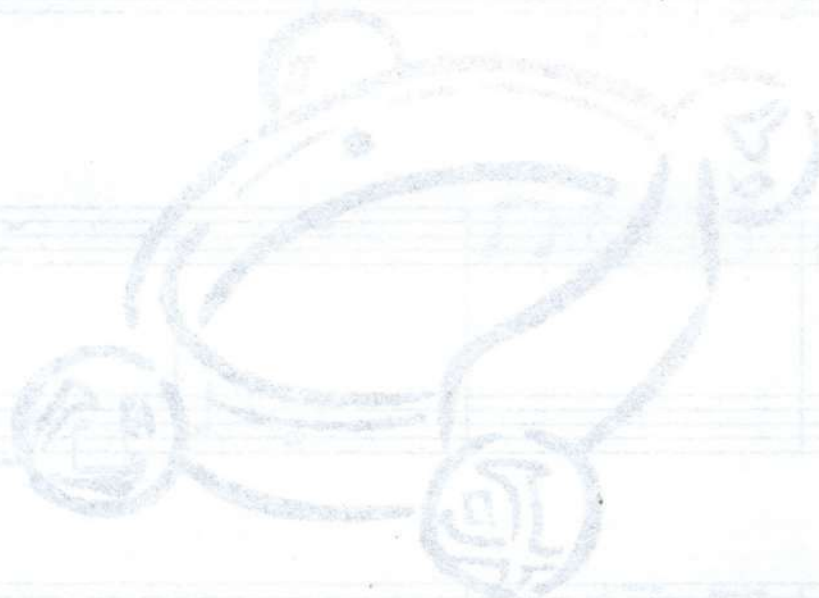

БУБЕН

Бубен думать не умел.
В бубен били - он звенел.

Ритмично

Ученик 1

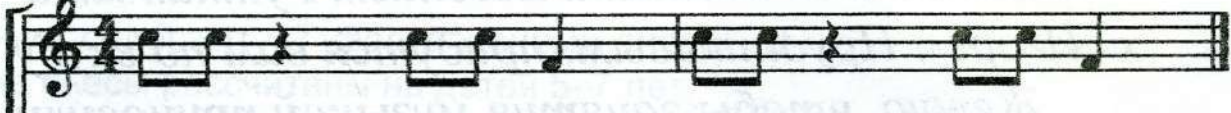

Ученик 2

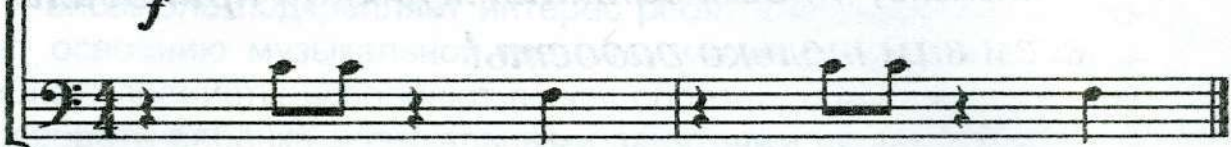

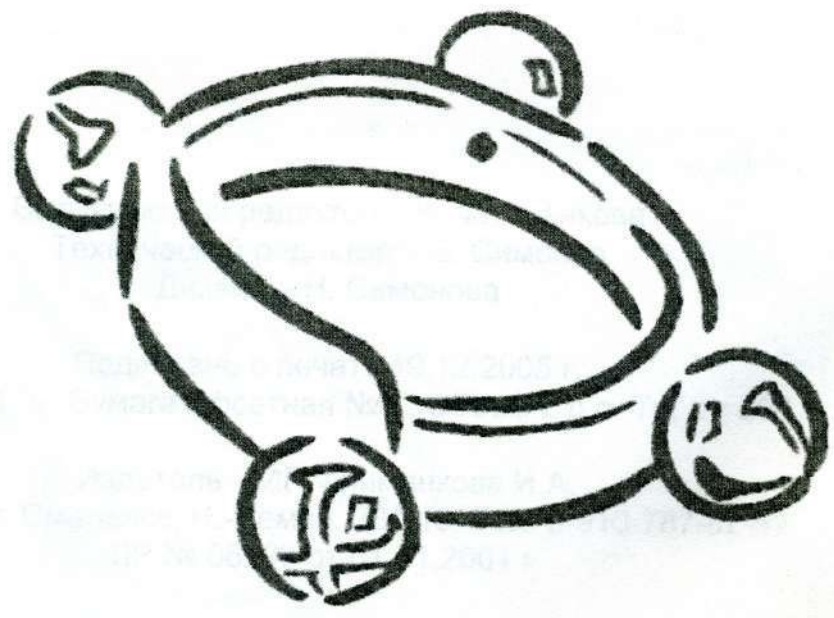

ПОЛЯНА

По лужку бежит козлёночек
На лужке лежит телёночек.
До чего же славно, братцы,
Дружно жить и не бодаться.

Не скоро, синхронно

Ученик 1

Ученик 2

5

5

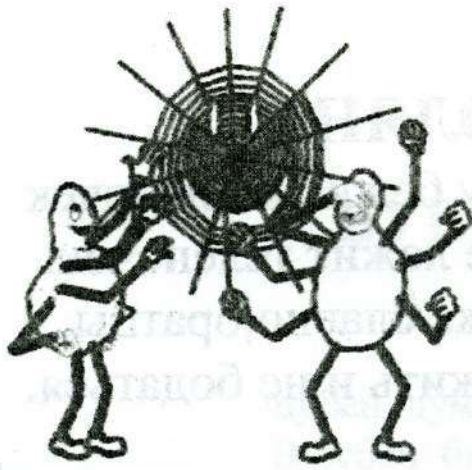

ПАУКИ

Пауки все тайны знают,
Сети тонкие сплетают.
В их обманчивые сети
Попадают даже дети.

Таинственно

Ученик 1

Ученик 2

Я - АКТРИСА

Я сегодня буду кошкой
Завтра - мышкой, а потом
Буду девочкой немножко
С бело-розовым бантом.

Игриво

Ученик 1

mf

ученик 2

mp

ВСТРЕЧА

На веточке качались
 Два мыльных пузыря,
 Нежданно повстречались
 Они к исходу дня.

Висел над сонным лесом
 Румяный солнца блин,
 Жизнь кажется чудесной,
 Когда ты не один.
 Жизнь кажется чудесной,
 Когда ты не один.

Весело

Ученик

Учитель

6

12

12

17

17

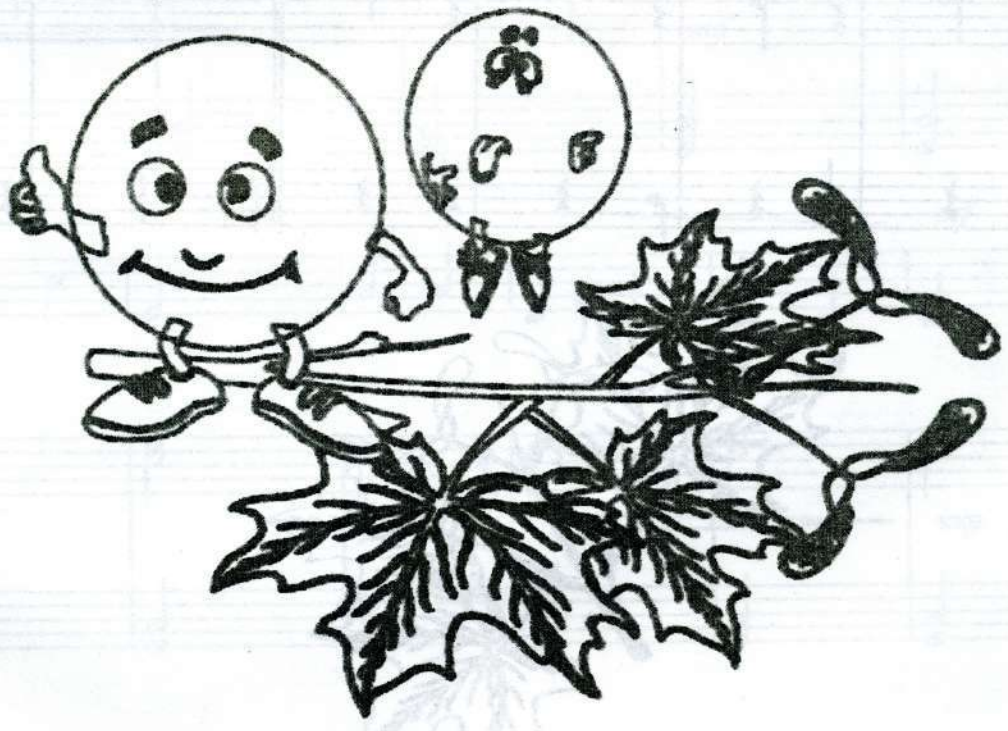

ПРАЗДНИК ЛИСТЬЕВ

Что случилось с нашим клёном?
Стал он жёлтым и зелёным,
А ещё немного красным
Осень - это листьев праздник.

Немного печально

Ученик 1

Ученик 2

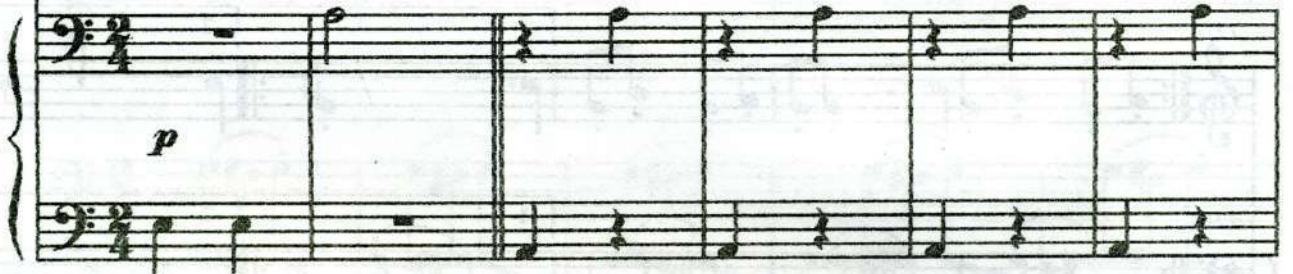

7

7

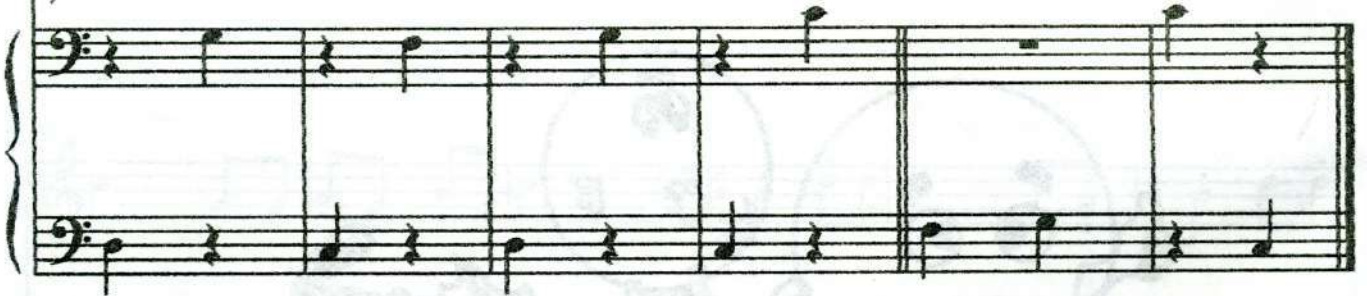

ДЕРЕВЯННЫЙ ПЕТУШОК

Деревянный петушок -
Золотистый гребешок.
Знает обо всём на свете,
И откуда дует ветер.

Умеренно

Ученик

mf

Учитель

mp

5

5

СТРЕКОЗА

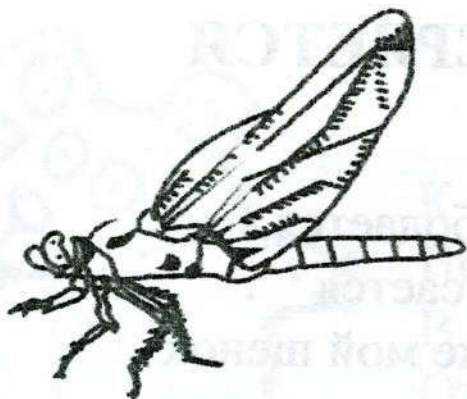

Я - цветная стрекоза,
 Разноцветные глаза.
 Знать бы мне, чего хочу...
 Ветер дует - я лечу.

Танцевально

Ученик

Учитель

НЕ ПРОВЕРЯЕТСЯ

Что коза бодается,
А змея кусается
Знает даже мой щенок -
Проверить не пытается.

Ученик

Живо

f

Учитель

mf

5

5

МЕДВЕДЬ

К волку в гости я зашел -
 Поломал и стул, и стол.
 В гости заглянул к лисе -
 Оттоптал ей ноги все.
 Вы затею эту бросьте -
 Приглашать медведя в гости.

Неуклюже

mf

Учитель

Ученик

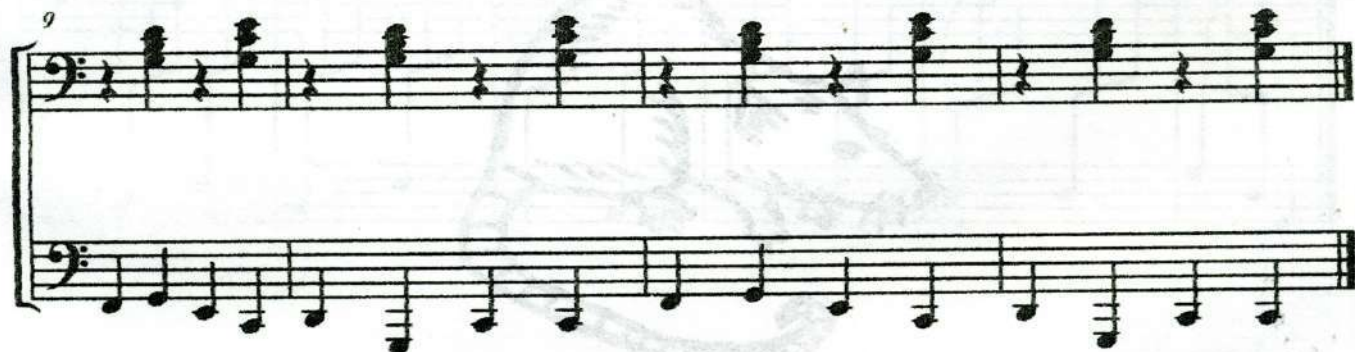

СЕРАЯ КРЫСА

Ну вот и сбылась голубая мечта-
 Головку голландского сыра
 Сбереечь не сумели три грозных кота-
 Хозяйка их в дом не пустила.

Я- серая крыса, чуланов гроза
 И всяких серьёзных припасов,
 Но мне ошибаться, крысята, нельзя
 Ни разу, ни разу, ни разу.

Не скоро

Ученик 1

mf

Ученик 2

mp

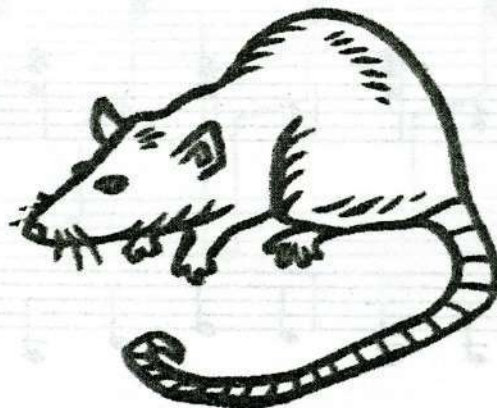

6

6

11

11

ЗЛАЯ СОБАКА

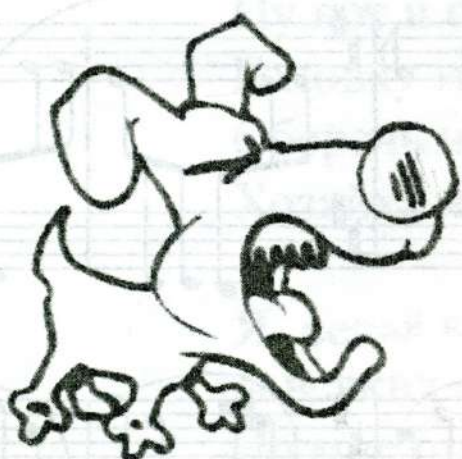

Я - собака очень злая.
 Если я с цепи сорвусь,
 Всех вокруг перекусаю...
 Я сама себя боюсь.

Но вчера промчалась буря...
 Ветер крыши рвал шальной.
 Я решила: злой не буду,
 Буду доброй и смешной.

Злобно

Ученик 1

Ученик 2

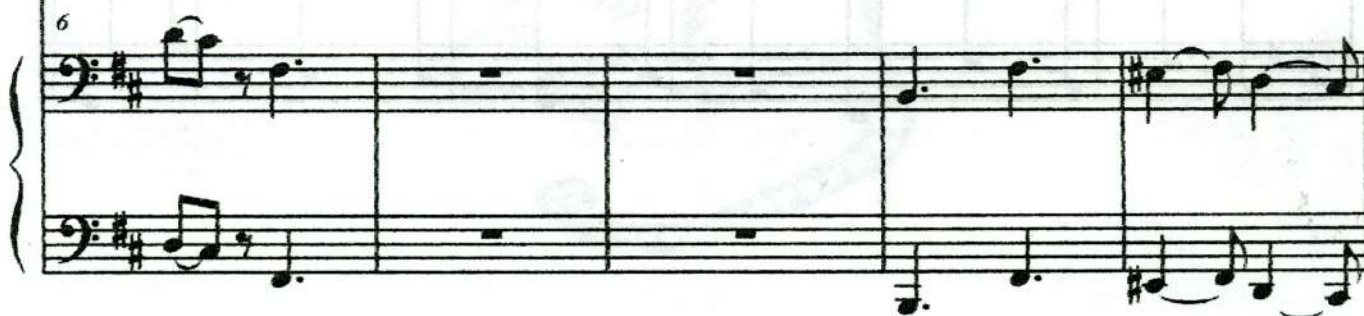
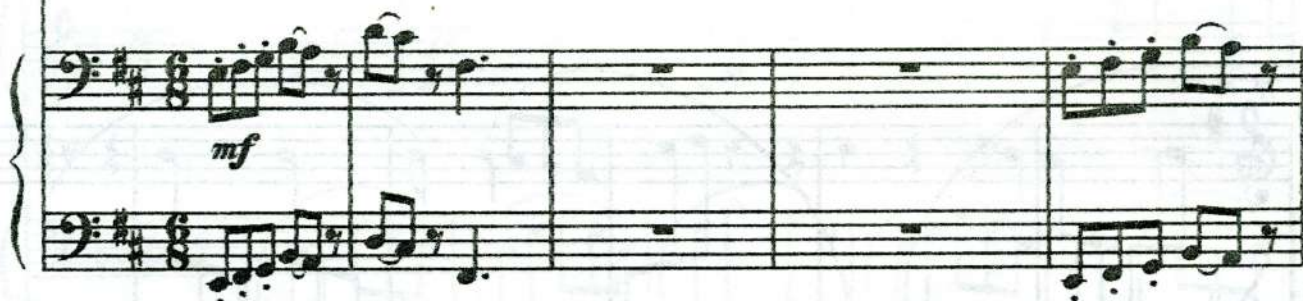

11

mf

11

f

15

p mp

15

mp mf

19

Veselo

19

p

20 24

24

29

29

34

34

38

42

ЛИСИЧКА

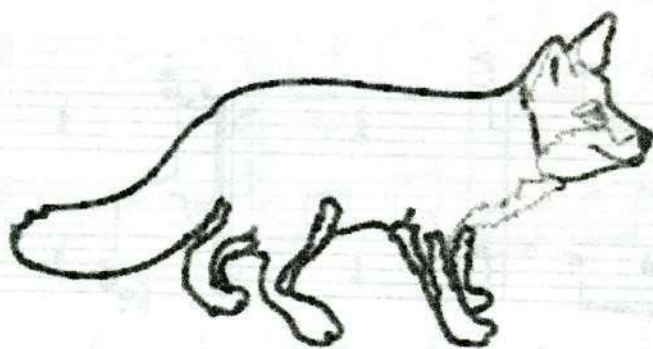

Любит рыжая лисица
Модной шубкой похвалиться,
Говорит она пышна,
И душиста и нежна,
А на солнце отликает
Золотистым светом.
И лисичка не снимает
Шубку даже летом.

Умеренно, танцевально

Ученик 1

Ученик 2

5

5

24

25

25

29

29

33

33

БЫЧОК И СВЕТЛЯЧОК

Тёмной ночью на крылечко
Вышел беленький бычок,
Видет - огонёк, как свечка,
На берёзке, где сучок.
Почесал он лоб копытцем,
Что же может там светиться?
Ах ты, глупенький бычок,
Это просто светлячок.

Умеренно, светло

Ученик 1

Ученик 2

9

tea

tea

13

8va

rit.

pp

tea

tea

СМЕЛАЯ ЧЕРЕПАХА

27

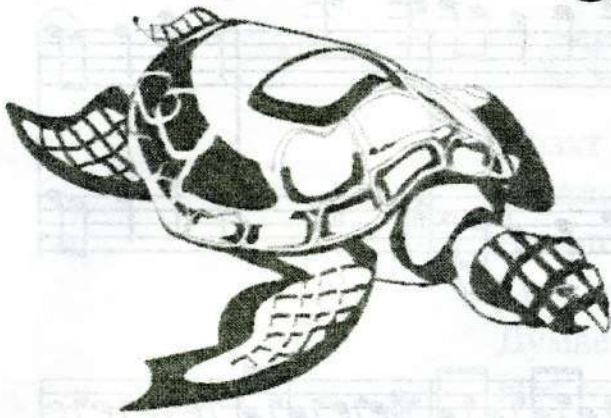

На прогулку черепаха
В тёмный лес идёт без страха,
Потому что не боится
В диких дебрях заблудиться.
Не забудет путь домой-
Дом её всегда с собой.

Неторопливо

Ученик 1

Ученик 2

28 12

12

18 (8va) -----

Tempo I

18

Tempo I

23

23

Содержание

1. Бубен.....	4
2. Поляна.....	5
3. Пауки.....	6
4. Я – актриса.....	7
5. Встреча.....	8
6. Праздник листьев.....	10
7. Муравейник.....	11
8. Деревянный петушок.....	12
9. Стрекоза.....	13
10. Не проверяется.....	14
11. Медведь.....	15
12. Серая крыса.....	16
13. Злая собака.....	18
14. Лисичка.....	22
15. Бычок и светлячок.....	25
16. Смелая черепаха.....	27
17. Собачки.....	29