

МУНИЦИПАЛЬНОЕ БЮДЖЕТНОЕ ОБРАЗОВАТЕЛЬНОЕ УЧРЕЖДЕНИЕ ДОПОЛНИТЕЛЬНОГО ОБРАЗОВАНИЯ ДЕТЕЙ  
**ДЕТСКАЯ ШКОЛА ИСКУССТВ “РОДНИК”**  
МУНИЦИПАЛЬНОГО ОБРАЗОВАНИЯ ГОРОД КРАСНОДАР

## **Рабочая тетрадь домриста**

*Приложение к дополнительной общеразвивающей образовательной программе:  
Подготовка детей к обучению в ДШИ  
Музыкальный инструмент: Домра*

**Составитель:**  
Тулзакова Галина Викторовна,  
преподаватель по классу домры  
Ноты набраны в редакторе Сибелиус

**КРАСНОДАР – 2014**

# *Рабочая тетрадь домриста*

*Учащегося подготовительного класса*

*ИИИ* \_\_\_\_\_

\_\_\_\_\_

ЛЯ

МИ

1.

2.

2

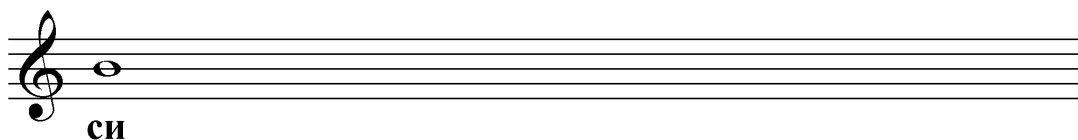
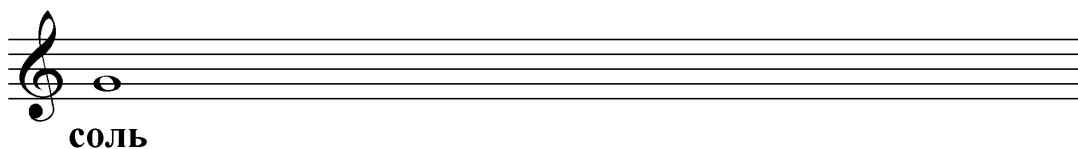

3.

4.

5. 

6. 

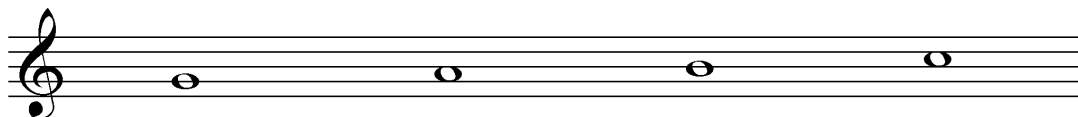

СОЛЬ                      ЛЯ                      СИ                      ДО

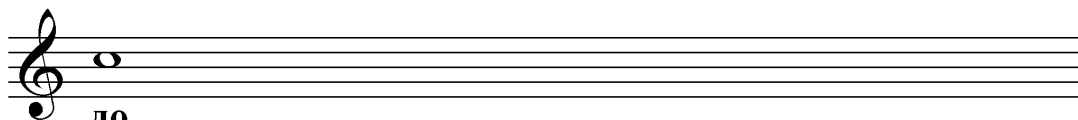

ДО

7. 

8. 

4

9. 

10. 

11. 

12. 

13. 

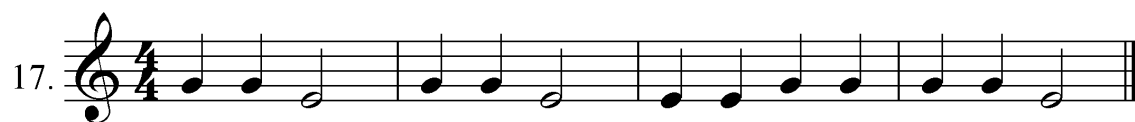
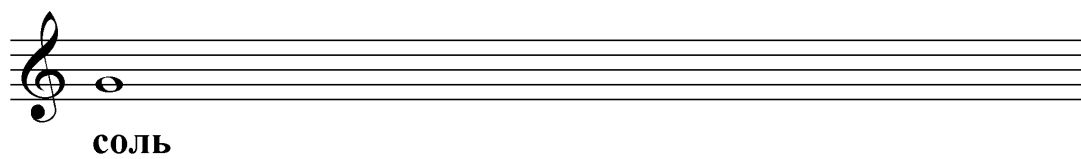
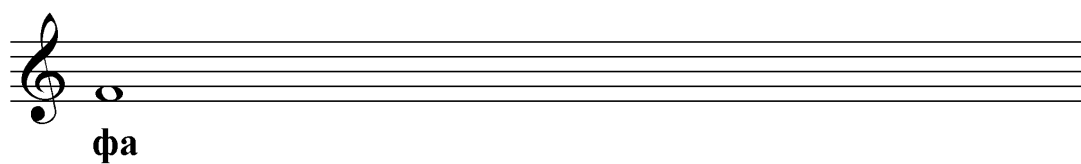

6

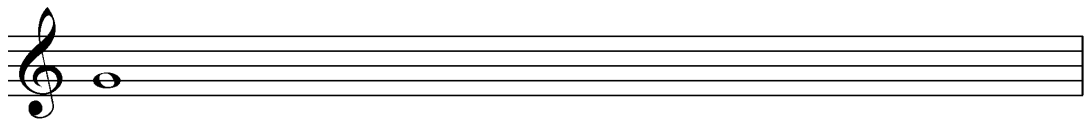
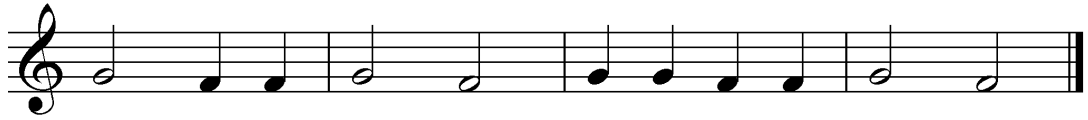
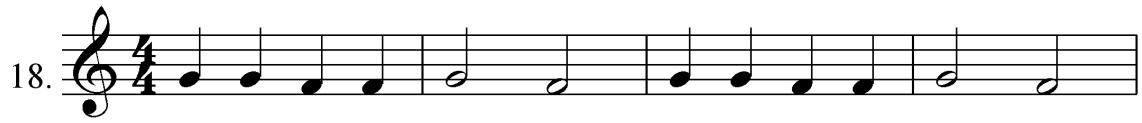

СОЛЬ

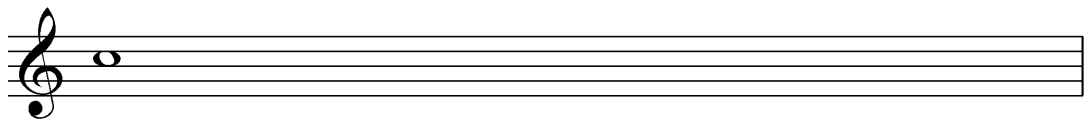

ДО

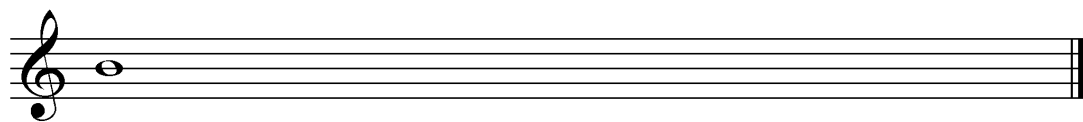

си

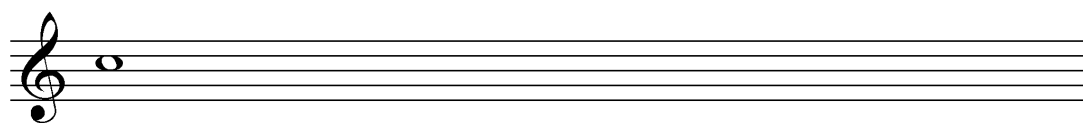

до

8

25.

ми фа соль ля си до ре ми фа

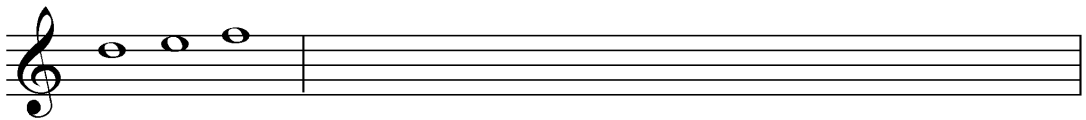
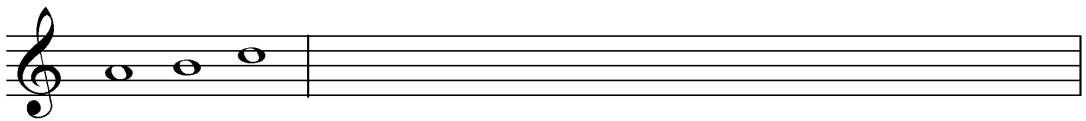
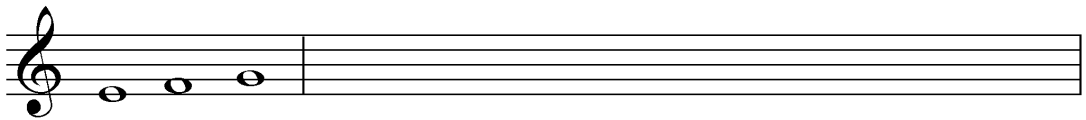

26.

27.

28.

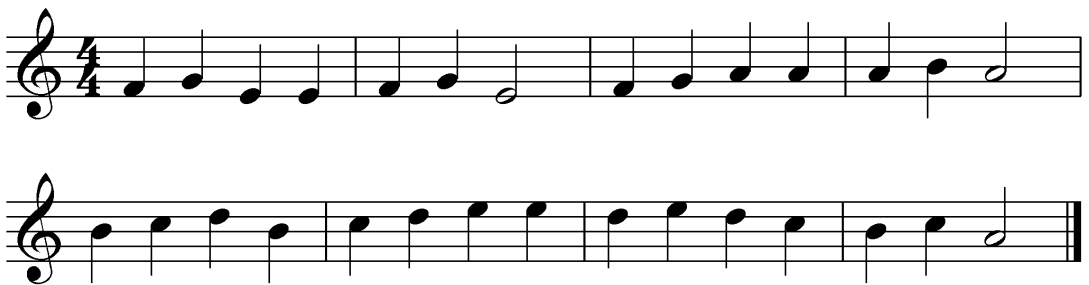

29.

30.

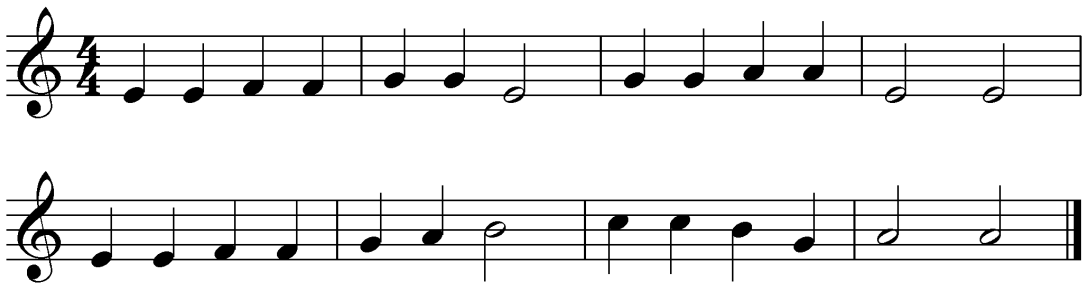

10

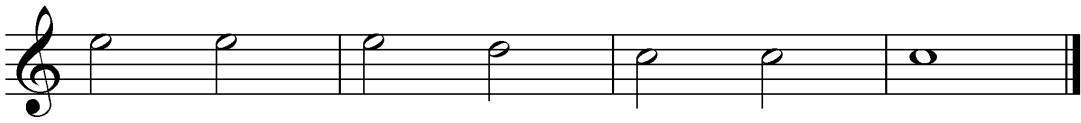
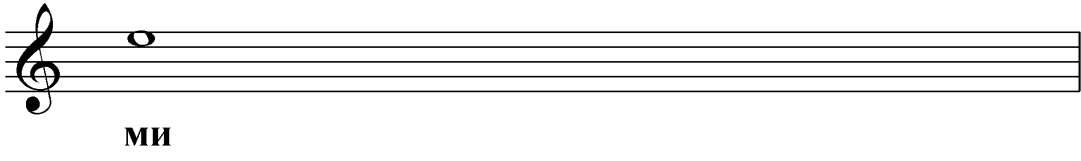
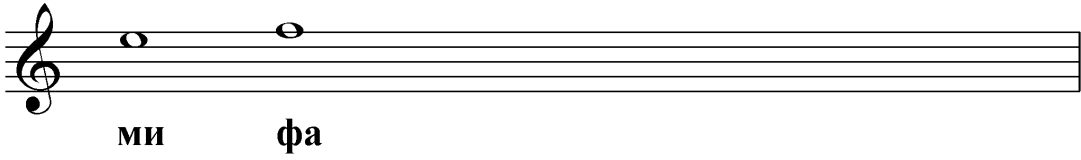
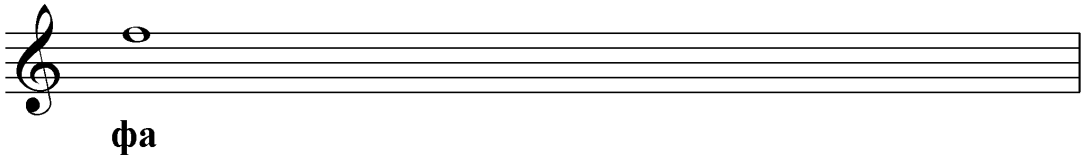
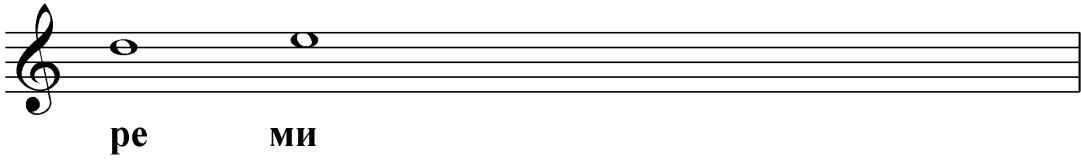
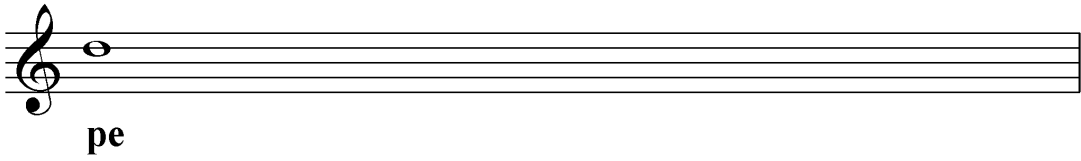

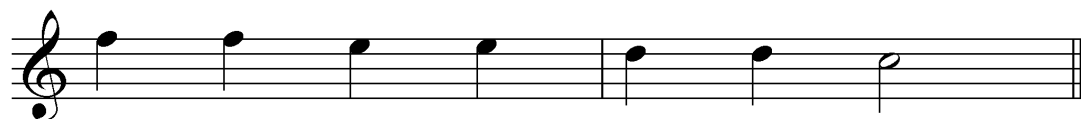
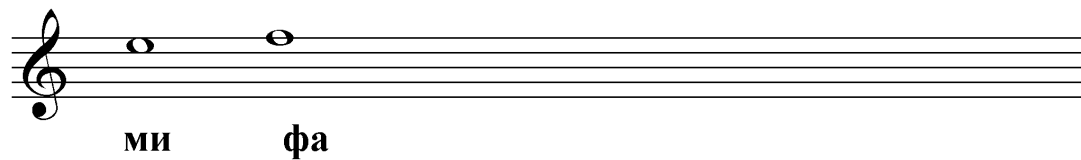
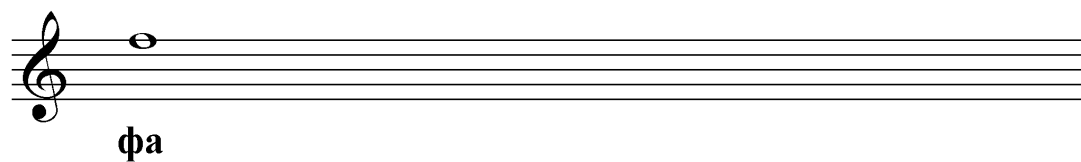

12

36. 

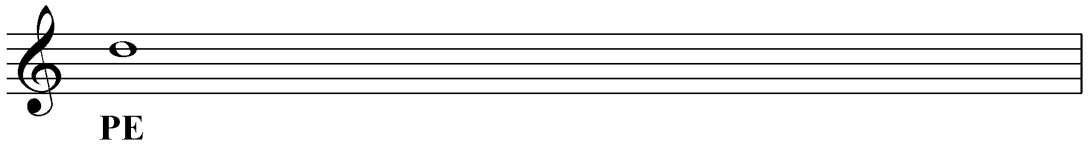

PE

37. 

38. 

39. 

40. 

41. 

# Киска

13

Киска плачет во дворе,  
Слёзы проливает:  
Где свой хвостик отыскать  
Кисонька не знает.

# Колыбельная

Мама спит,  
Папа спит,  
Тёма тоже  
Тихо спит.

# Про курочку

Вышла курочка - хохлатка,  
С нею жёлтые цыплятки.  
Ко - ко, ко - ко,  
Не ходите далеко.

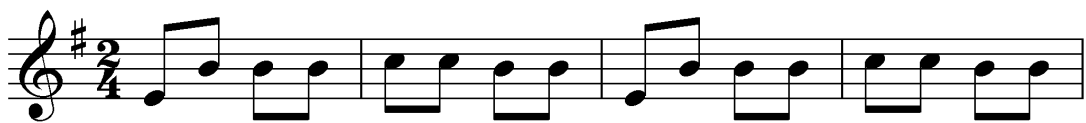

## Весёлая дудочка

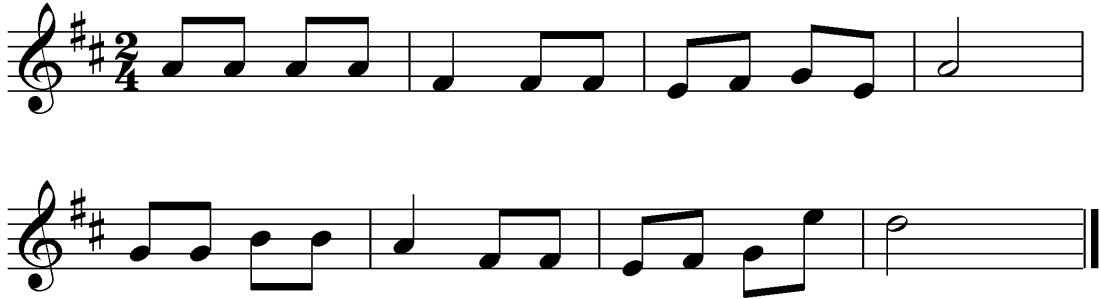

Ду - ду, ду - ду, дудочка!  
 Ду - ду, ду - ду!  
 Заиграла дудочка  
 В зелёном саду.

Услыхала уточка,  
 Плавающая в пруду,  
 Как играет дудочка:  
 Ду - ду, ду - ду!

С малыми утятками  
 Начала плясать,  
 Крыльями и лапками  
 Воду колыхать.

Ду - ду, ду - ду, дудочка!  
 Ду - ду, ду - ду!  
 Вот какая дудочка  
 В зелёном саду.

## Пастушок

Раным рано поутру  
 пастушок: Ту - ру - ру - ру.

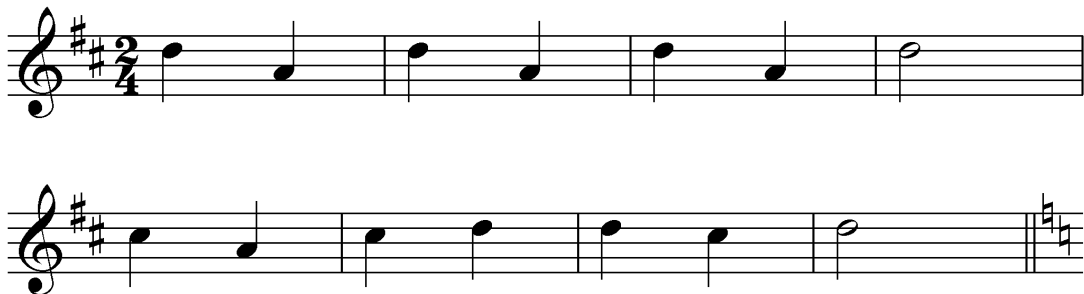

## Звуки 1 струны

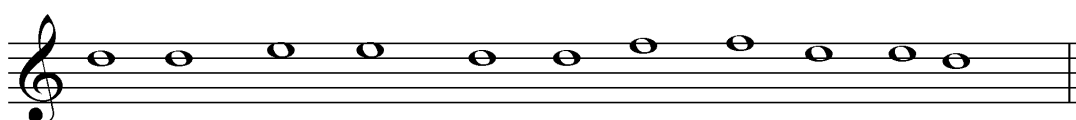
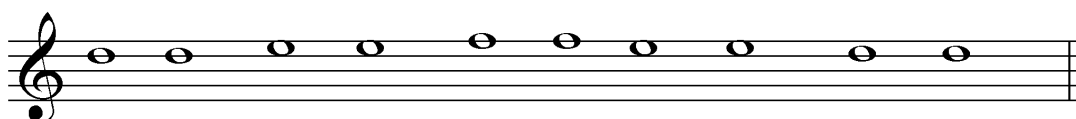
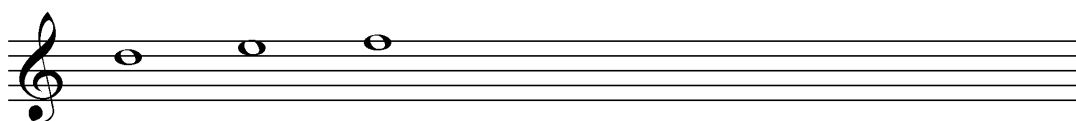
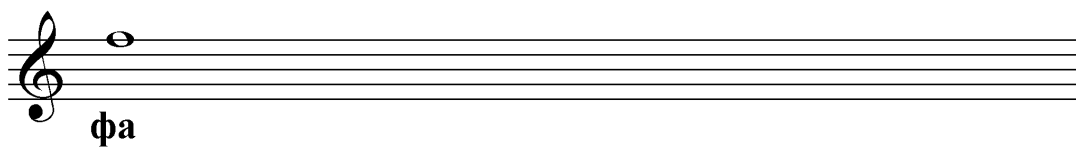
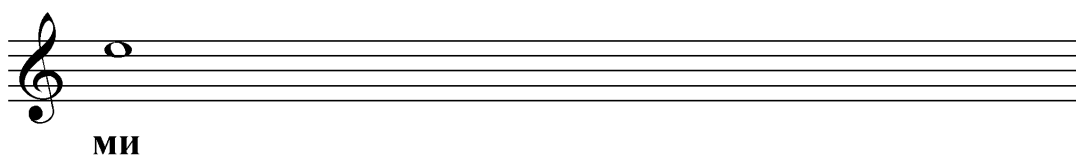
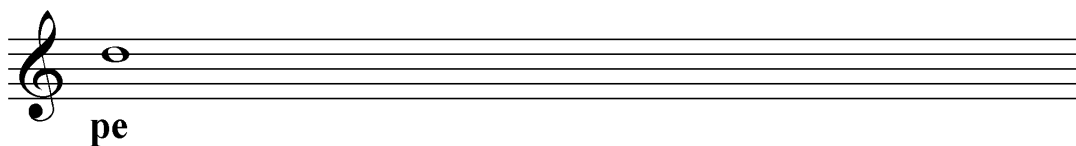

16

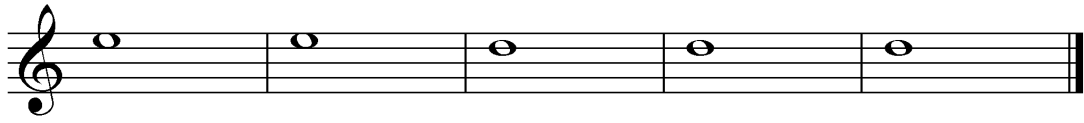
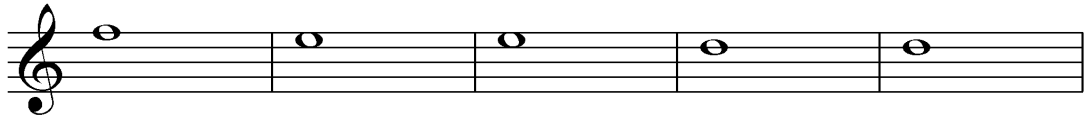
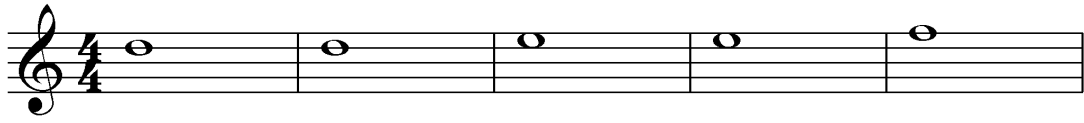

## Белые гуси

Белые гуси к ручейку идут  
Белые гуси гусятток ведут.

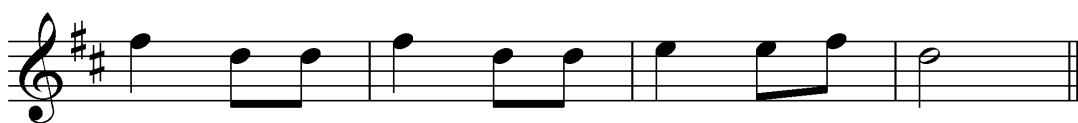

## Трава, моя трава

## У голубя - короля

## Перепёлочка

Белорусская народная песня

## Куманёчек

Русская народная песня

# Казачок

Украинский народный танец

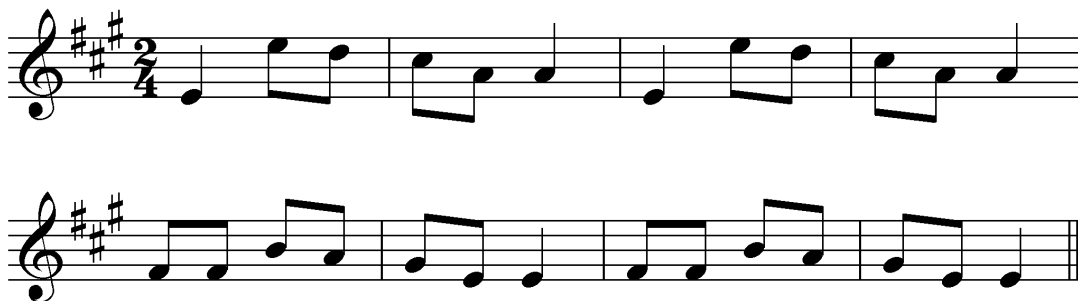

# Лявони́ха

Белорусская народная песня

# Полянка

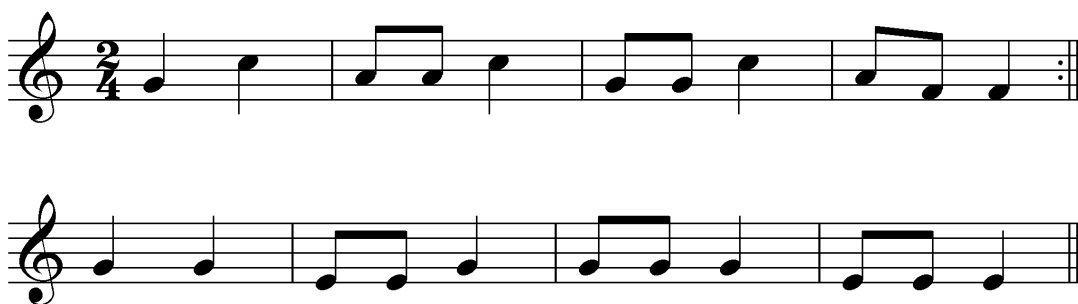

## Гори, гори ясно

Гори, гори ясно,  
Чтобы не погасло.

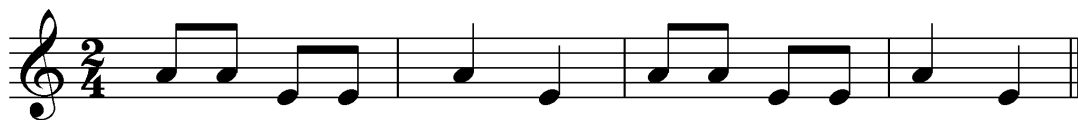

## Сорока

Сорока, сорока,  
Где была?  
- Далёко.  
Кашку варила,  
Деточек кормила

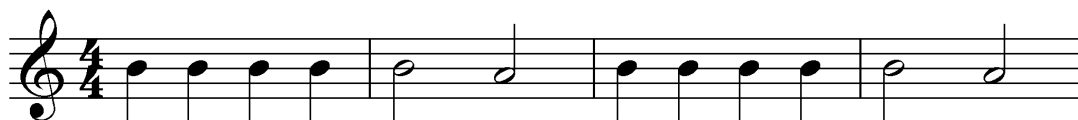

## Зарядка

На зарядку выходите,  
Силу, ловкость покажите!

В. Якубовская

# Колыбельная

В небе тучи тёмные,  
Тихо, тихо в комнате,  
Это осень, маленький,  
Баю, баю, баиньки.

Е. Тиличиева

# Песенка моя

Л. Сигал

# Дрёма

А. Жумаев

# Приди, приди солнышко

Выйди, выйди, солнце  
Под моё оконце  
Выйди, выйди, солнышко,  
Мы посеём зёрнышко.

Обработка П. Барчунова

# Считалочка

23

В. Цветков

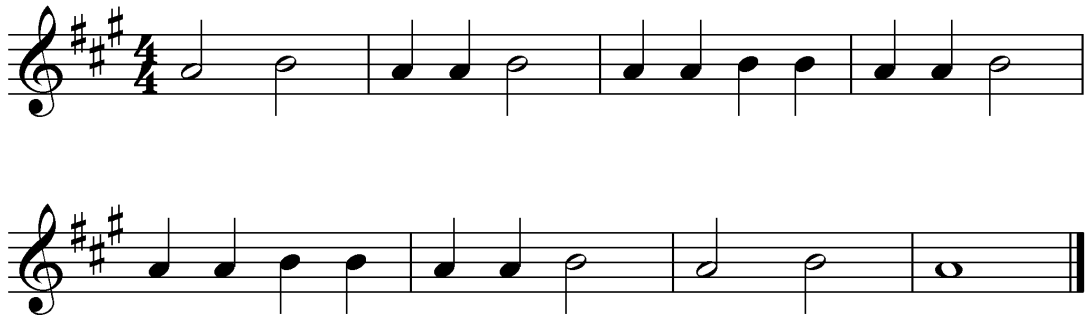

# Капель

В. Цветков

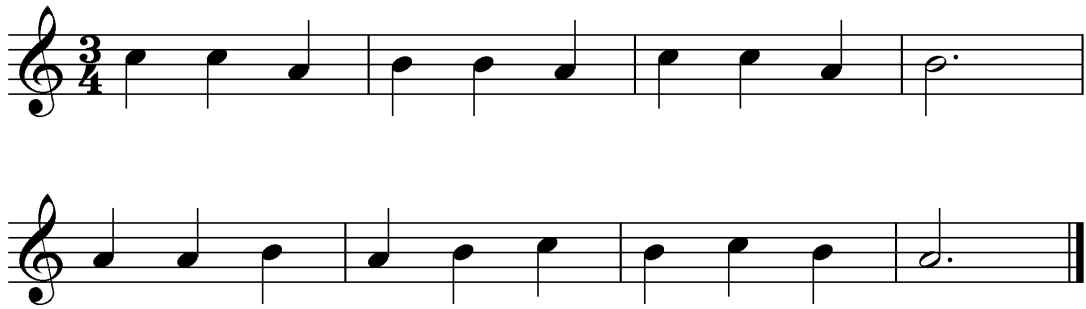

# Ветерок

В. Цветков

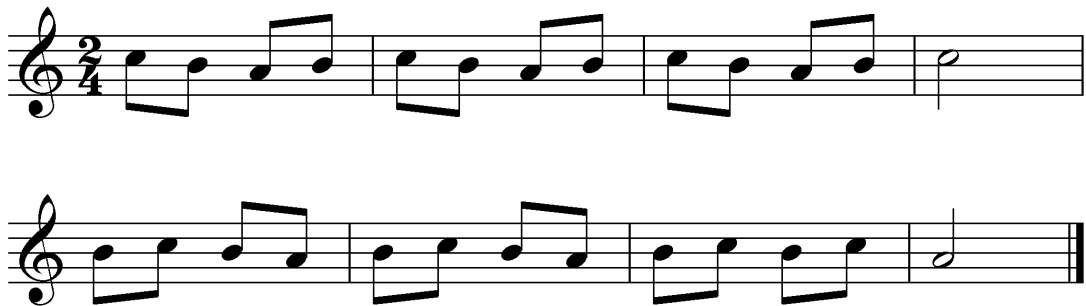

## Улитка

В. Цветков

## Кузнечик

В. Цветков

## Жук

В. Цветков

# Комарик

25

В. Цветков

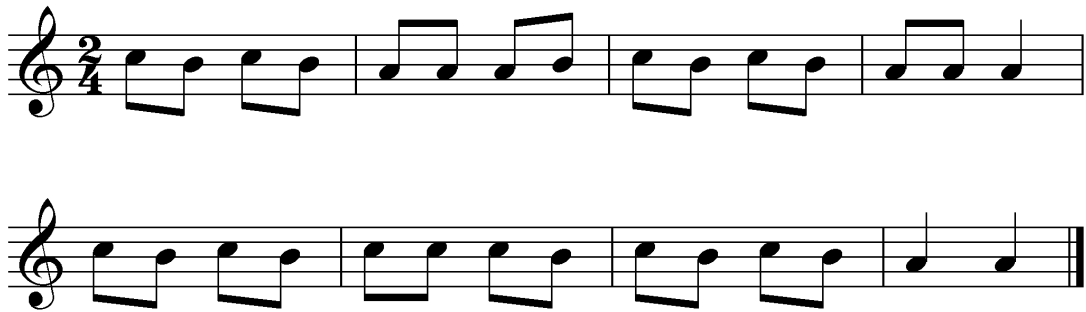

# Этюд

В. Глейхман

# Люли - люли

Белорусская народная песня

Обработка Н. Чуркина

26

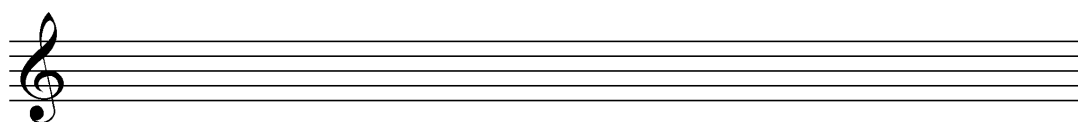
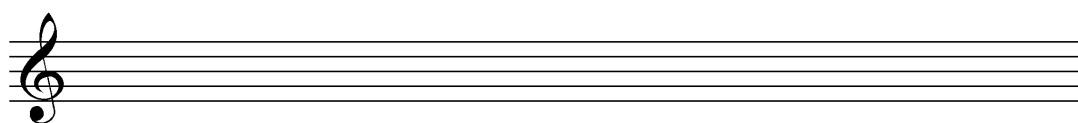
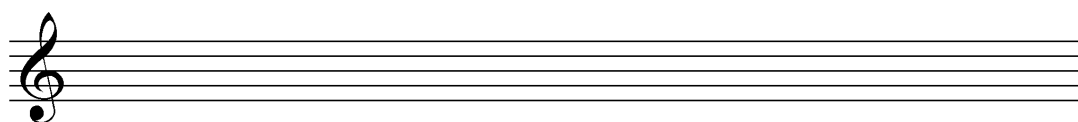
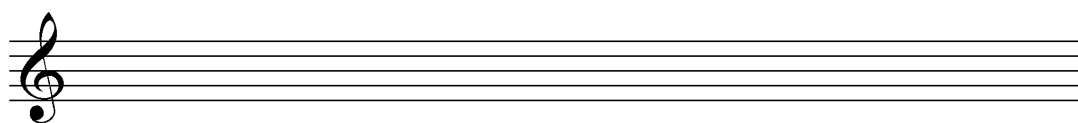
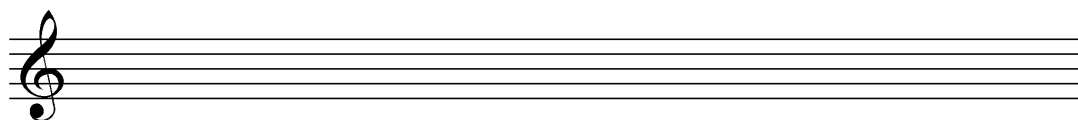
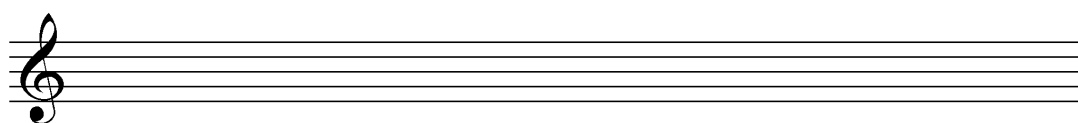
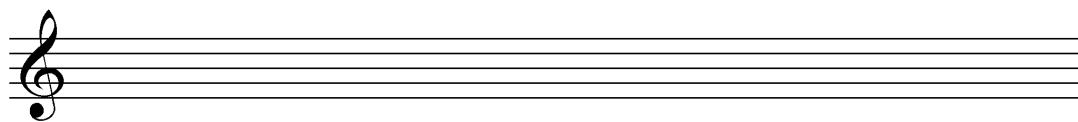
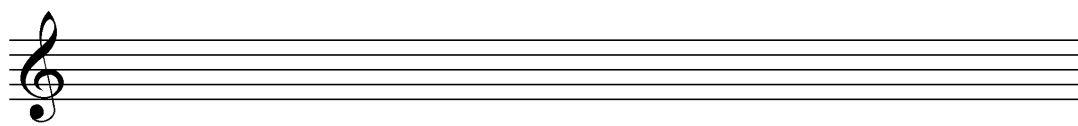

# Пьесы для домры и фортепиано

## Паровоз

Эрнесакс Г.

Подвижно

# Цыплята

А. Филиппенко

Вышла курочка гулять  
Свежей травки пощипать,  
А за ней - цыплятки,  
Дружные ребятки.

Не спеша

## Украинская народная песня

Грустно

# Блины

Русская народная песня

Мы давно блинов не ели,  
Мы блинчков захотели,  
Ой, блины, блины, блины,  
Ой, блиночки мои.

Весело

# Весёлые гуси

Украинская народная песня

Весело

## Как под горкой, под горой.

Русская народная песня

Подвижно

## Шуточная

Весело

# Во поле берёза стояла

Русская народная песня

Спокойно

# Птичка трясогуска

Латышская народная песня

Радостно

# Как у наших, у ворот

Русская народная песня

**Быстро**

*mf*

## Подарок маме

Нежно

А. Филиппенко

## Семейка

Украинская народная песня

# Жил у нашей бабушки чёрный баран

Русская народная песня

# По дороге жук, жук

Украинская народная песня

## Сапожки

А. Филиппенко

# Сіяв мужик просо

Украинская народная песня

Весело

# КОТИК

Детская песенка

# Ай, на горе дуб, дуб

45

Русская народная песня

## Лисичка

Украинская народная песня

Обработка Н. Лысенко

# Кума, моя кумочка

Белорусская народная песня

47

Обработка А. Каумова

Не спеша

## Петушок

М. Магиденко

# Ой, не ходи, Грицю

Украинская народная песня

*Andante*

*Allegretto*

The fourth system concludes the piece. It features a final melodic flourish in the vocal line and a concluding piano accompaniment. The piece ends with a double bar line.

## Ты ж мене пидманула

Украинская народная песня

IV 1 3 3 III 1 3 IV

2 1 3 2 1 I 2

1. 2.

# Колыбельная

51

# Про курочку

Русская частушка

52

Там за речкой  
Русская народная песня

Умеренно

# Весёлый сапожник

Польская народная песня

54

Подвижно

# Ой прошла уже зима

Украинская народная песня

55

# Грибок

# Здравствуй, Новый год

И. Дремлюга

# "А вже красне сонечко"

Украинская народная песня

Медленно

## Как на улице шумят

Русская народная песня

# Сеяли девушки яровой хмель

Русская народная песня

60

## Пойду ль, выйду ль я

Русская народная песня

# Дождик

Украинская народная песня

62

При долинушке калинушка стоит

Русская народная песня

63

Дударик  
Украинская народная песня

## Птичка

Детская песенка

Колыбельная  
Русская народная песня

# По малину в сад пойдём

67

А. Филиппенко  
Сл. Т. Волгиной

Не очень скоро

The fourth system concludes the piece, with the right hand playing a final melodic phrase and the left hand providing a supporting accompaniment. The score ends with a double bar line.

## Добрый жук

Умеренно скоро

А. Спадавеккиа

# Барыня

69

# Полька

Чешский танец

# Кукушка

71

Швейцарская народная песня

## На улице две курицы

На улице две курицы с петухом дерутся,  
Две сестрицы из окошка смотрят и смеются.  
Хи - хи - хи! Ха - ха - ха!  
Как нам жалко петуха.

Скоро

# Ёлочка

73

Весело

М. Красев

## Ой, при лужку.

Русская народная песня

Con moto 2 3  $\square$   $\wedge$  trem.

*p*

3  $\square$   $\wedge$

*mf*

0 2 1 0 0 0

# Аннушка

1

Умеренно

2

Конец

## Пьесы для самостоятельного разучивания

У кота  
Русская народная песня

Василёк  
Русская народная песня

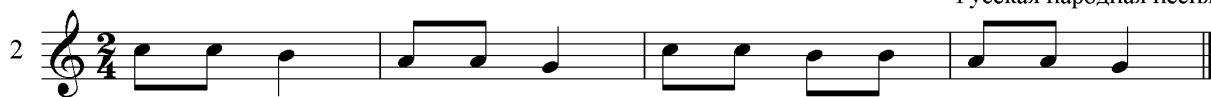

Белочка  
Русская народная песня

Как пошли наши подружки  
Русская народная песня

Котик  
Детская песня

Ой, знати, знати  
Украинская народная песня

Отдавали молоду  
Русская народная песня

Украинская народная песня

На куриці пір'ячко рябке  
Украинская народная песня

Метелица  
Русская народная песня

Как из улицы в конец  
Русская народная песня

Дождик  
Русская народная песня

Напев  
А. Дорожкин

Попевка  
А. Дорожкин

За реченькой диво  
русская народная песня  
обработка А. Дорожкина

Во сыром бору тропина.  
Русская народная песня

Уж как по мосту, мосточку.  
Русская народная песня

**Зарядка.**

На зарядку выходите,  
Силу, ловкость покажите.

**Лиса по лесу ходила.**

Лиса по лесу ходила  
Звонки песни выводила  
Лиса лычки драла  
Лиса лапотки сплела.

**Часы.**

Мы ходим ночью, ходим днём  
И всё же с места не сойдём  
Мы бьём исправно каждый час  
Но вы, друзья, не бейте нас.

**Скок, скок, поскок.**

Скок, скок, поскок  
Молодой дроздок  
По водичку пошёл,  
Молодичку нашёл.

**Ворон.**

А на той горе дубок  
А на дубе воронок  
Ой, ребята, та - ра - ра  
На горе стоит гора.

**Две тетери.**

Как на нашем на лугу  
Стоит чаша творогу  
прилетели две тетери  
Поклевали, улетели..

**Летел жук.**

Ой, летел жук, да и в речку - бух  
Мушка прилетала - друга выручала  
Вот так лягушка - классная подружка.

**Пастушья песня.**

Слышишь песню у ворот?  
То пастух овец зовёт  
Лишь зарёй зардеет небо  
Он берёт краюху хлеба  
Ту - ту, Ру - ту, Ру - ту - ту  
Встанем рано поутру .

## *Савка и Гришка.*

Савка и Гришка сделали дуду

Савка и Гришка сделали дуду

припев:

Ай, дуду, ай дуду, ай дуду, дуду

Ай, дуду, ай, дуду, ай дуду, дуду.

Дедушка старый на них закричал

Палкой на дверь ребятам показал.

припев:

Савка и Гришка шмыгнули во двор

Важно там уселись прямо на забор

припев:

Оба забыли недавнюю беду

Раздувая щёки, дуют в ту дуду.

## Ритмические упражнения

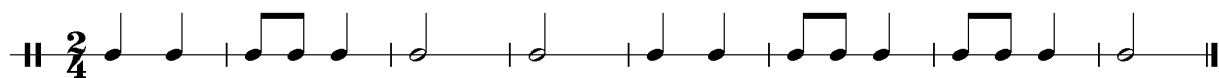
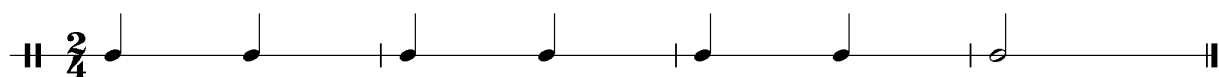
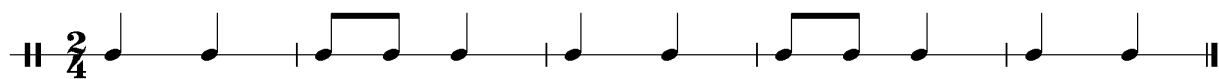

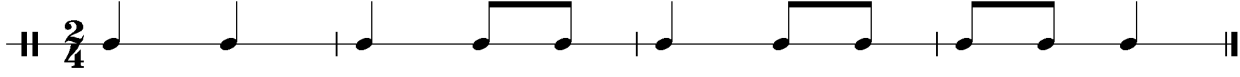
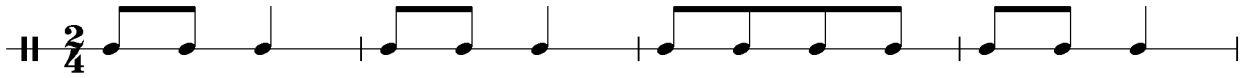

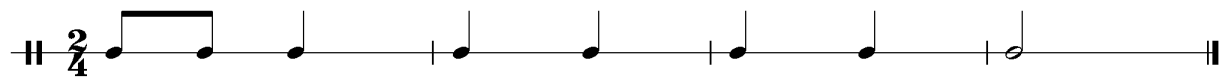

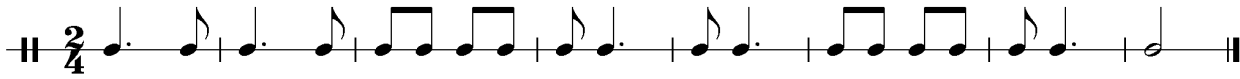
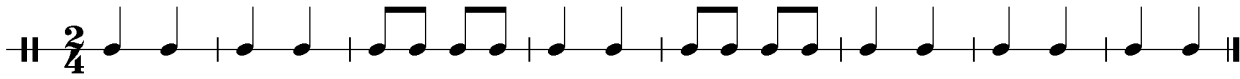

## Координационно - ритмические упражнения

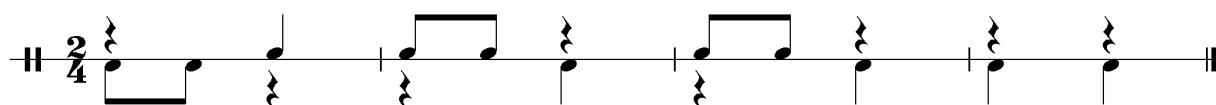
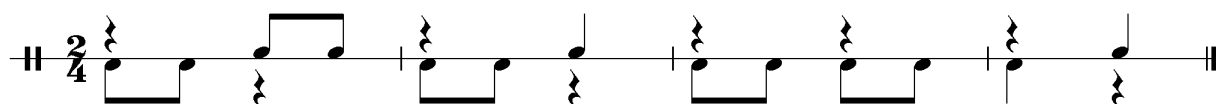
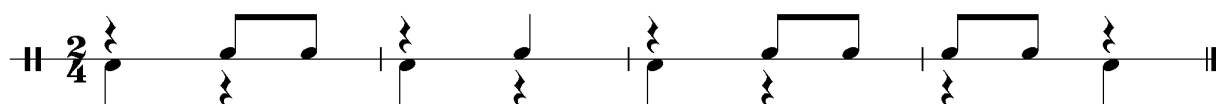
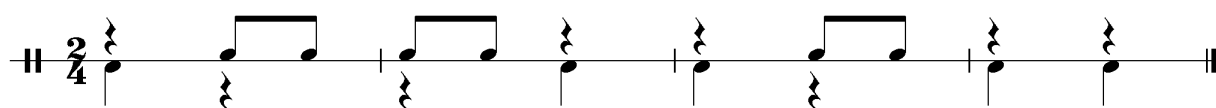
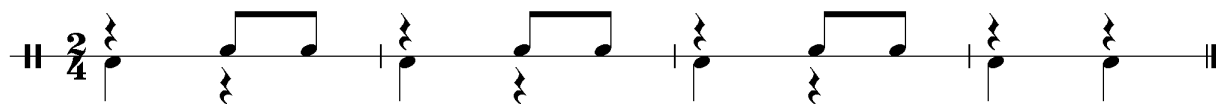

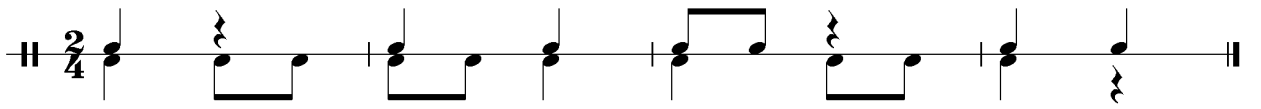
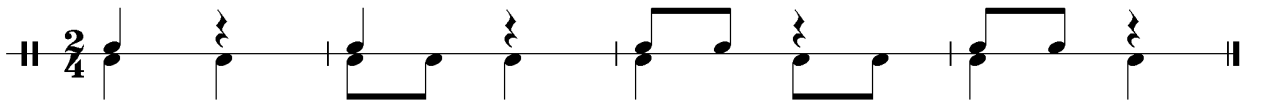
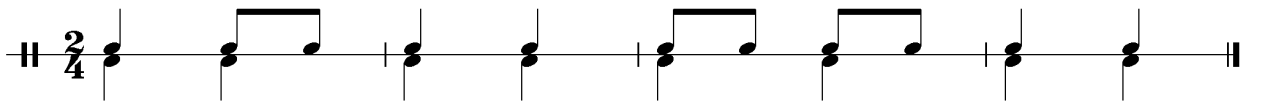
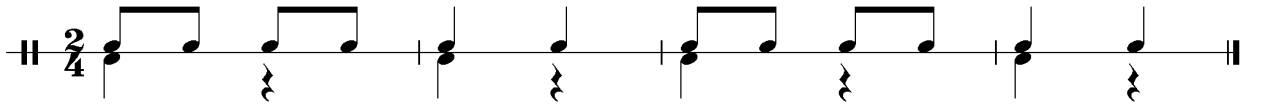
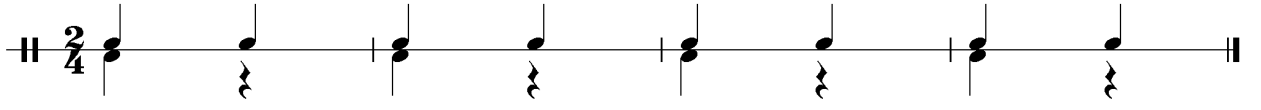

## Список литературы:

А. Александров Школа игры на трёхструнной домре Москва, «Музыка» 1972

В. Чунин Школа игры на трёхструнной домре Москва, «Музыка» 1983

А. Потапова «Домра с азов» Санкт – Петербург, «Композитор», 2003

А. Жумаев 111 пьес для начинающих балалаечников

Сайт: [educontest.net](http://educontest.net)

Н. Семёнова Произведения для флейты Ленинград, 1988

А. Григорян Начальная школа игры на скрипке Москва, «Музыка» 1974

А. Дорожкин Самоучитель игры на балалайке Москва, «Музыка» 1982