

ЛЕГКИЕ ПЬЕСЫ

ДЛЯ ФОРТЕПИАНО В 4 РУКИ

Музыка · Ленинград · 1974

ЛЕГКИЕ ПЬЕСЫ

ДЛЯ ФОРТЕПИАНО В 4 РУКИ

Составитель Ф. РОЗЕНБЛЮМ

Ноты для фортепиано

Ale07.ru

ИЗДАТЕЛЬСТВО „МУЗЫКА“
Ленинградское отделение 1974

АХ ТЫ, НОЧЬ ЛИ, НОЧЕНЬКА

Песня

М. ГЛИНКА

Довольно подвижно

The musical score is written for piano accompaniment in 2/4 time, key of B-flat major. It consists of four systems of music.

АХ ТЫ, НОЧЬ ЛИ, НОЧЕНЬКА

Песня

М. ГЛИНКА

Довольно подвижно

1

p

f

p

f

НА ЗАРЕ ТЫ ЕЕ НЕ БУДИ

Романс

А. ВАРЛАМОВ

Не очень быстро

p

mp

НА ЗАРЕ ТЫ ЕЕ НЕ БУДИ

Романс

А. ВАРЛАМОВ

Не очень быстро

КРАСНАЯ ШАПОЧКА И ВОЛК

из балета «СПЯЩАЯ КРАСАВИЦА»

П. ЧАЙКОВСКИЙ

Allegro moderato

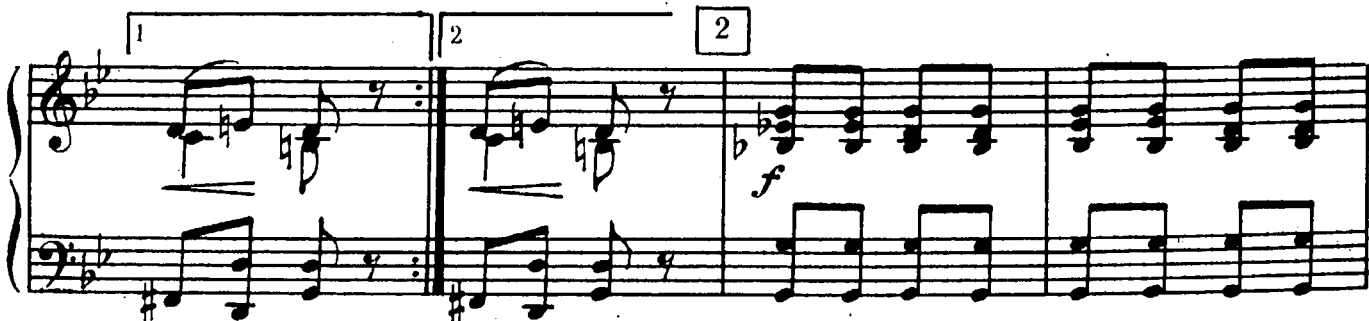
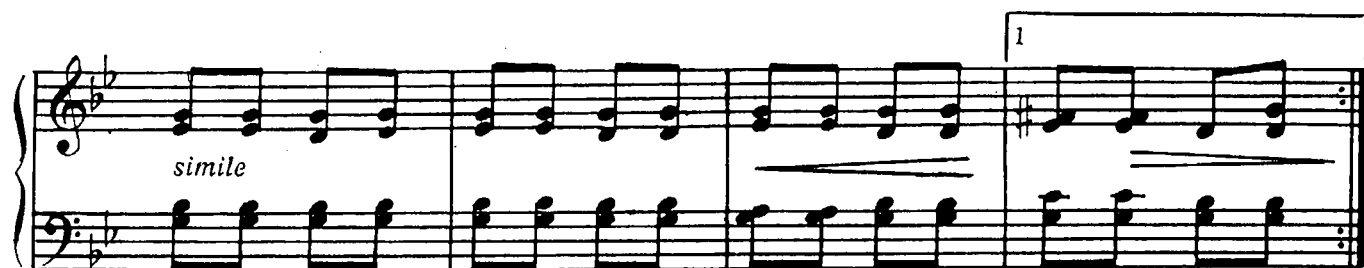

КРАСНАЯ ШАПОЧКА И ВОЛК

из балета «СПЯЩАЯ КРАСАВИЦА»

П. ЧАЙКОВСКИЙ

Allegro moderato

p

mp

f

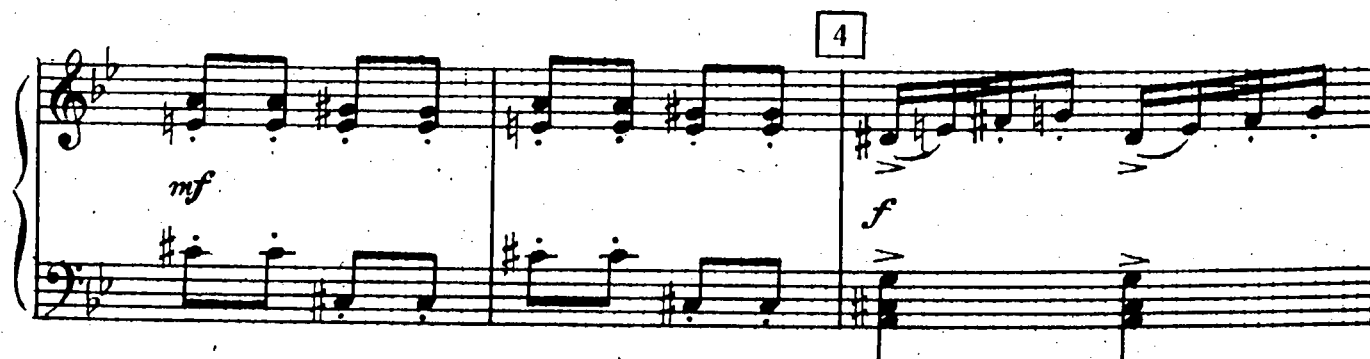
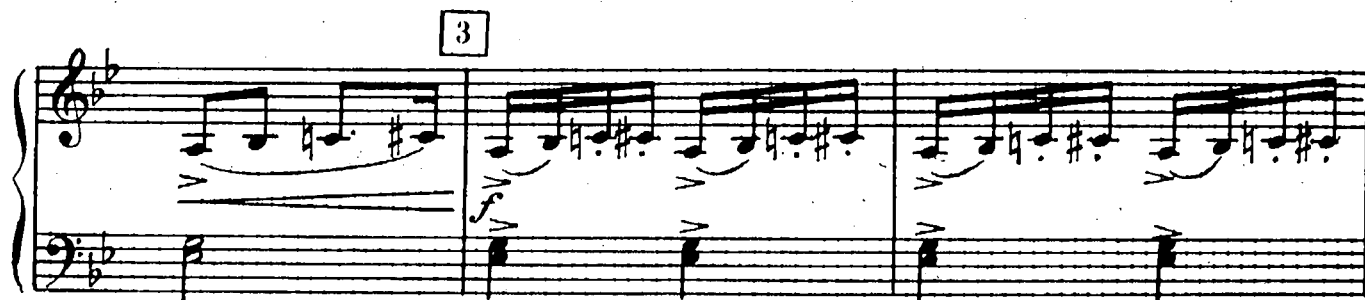

stringendo

cresc.

5 Più mosso

ff

ff

6

sf

8- *stringendo* *cresc.*

5 *Piu mosso* *ff*

8- *ff*

6

sff

КОЛЫБЕЛЬНАЯ

А. ЛЯДОВ

Умеренно

КОЛЫБЕЛЬНАЯ

А. ЛЯДОВ

Умеренно

ДВА ЛЕНДЛЕРА

Ф. ШУБЕРТ

Редакция Ф. ЛИСТА

Moderato

I

mf

f

p

p

f

Ped.

*

Ped.

*

Ped.

*

ДВА ЛЕНДЛЕРА

Ф. ШУБЕРТ

Редакция Ф. ЛИСТА

Moderato

Ф. ШУБЕРТ

Переложение Ф. РОЗЕНБЛЮМ

II

Moderato

НОКТЮРН

Ф. МЕНДЕЛЬСОН

Con moto tranquillo

p

cresc.

НОКТЮРН

Ф. МЕНДЕЛЬСОН

Con moto tranquillo

p dolce

cresc.

sf

4 2 3 1 4 5 4 3 2

3 1 4 1 3 1 2 3

cresc.

pp

dim.

Led.

pp

5 3 1

*

System 2: The piano part includes a *cresc.* (crescendo) and *p* (piano) marking. The violin part includes fingerings 1, 2, 1, 2, 3, 2, 1, 4, 1, 3, 4, 3, 5, 3, 2, and 4.

System 3: The piano part continues with fingerings 1, 2, 4, 1, 4, 2, 1, 2, 1, and 1. The violin part includes fingerings 2, 1, 2, 3, 4, 2, 4, 3, 1, 5, and 2.

System 4: The piano part includes a *pp* (pianissimo) and *dim.* marking. The violin part includes fingerings 1, 2, 1, 2, 3, 4, 2, 4, 3, 1, 3, 1, 1, 5, and 2.

System 5: The piano part includes a *pp* marking. The violin part includes fingerings 3, 2, 1, 3, 1, 2, 3, 1, 2, 3, and 5.

МАРШ

Н. ВЕБЕР

Tempo di marcia

p

2 *ff*

МАРШ

К. ВЕБЕР

Tempo di marcia

p

ff

ff

ЕВРЕЙСКАЯ ПЕСНЯ

М. РАВЕЛЬ

Tranquillo

ПРЕАМБУЛА К „СНУ В ЛЕТНЮЮ НОЧЬ“

Э. САТИ

Modéré*

* Умеренно.

ПРЕАМБУЛА К „СНУ В ЛЕТНЮЮ НОЧЬ“

Э. САТИ

Modéré*

* Умеренно.

НАМ НЕ НУЖНА ВОЙНА

из оратории «НА СТРАЖЕ МИРА»

С. ПРОКОФЬЕВ

Скоро

НАМ НЕ НУЖНА ВОЙНА

из оратории «НА СТРАЖЕ МИРА»

С. ПРОКОФЬЕВ

Скоро

1

p

5 3

mf

4

2

p

mf

p

mf

1 2 3 4 5

1 2 3 4 5

1 2 3 4 5

1 2 3 4 5

1 2 3 4 5

ГОРИТ ОГОНЕК В КРАЮ РОДНОМ

Шведская песня

Обработка М. МАТВЕЕВА

Умеренно, певуче

1

2

3

ГОРИТ ОГОНЕК В КРАЮ РОДНОМ

Шведская песня

Обработка М. МАТВЕЕВА

Умеренно, певуче

ВОЕННАЯ ПЕСНЯ

В. ГАВРИЛИН

Allegro ma non troppo

ВОЕННАЯ ПЕСНЯ

В. ГАВРИЛИН

Allegro ma non troppo

Meno mosso

accel.

a tempo

Meno mosso

accel.

a tempo

8

p

First system: *f*

Second system:

Third system:

Fourth system: *dim.* *mf*

Fifth system: *mp* *p*

Sixth system: *pp* *ppp*

ЗА РЕЧКОЮ, ЗА БЫСТРОЮ ЧЕТЫРЕ ДВОРА

из кантаты «КУРСКИЕ ПЕСНИ»

Г. СВИРИДОВ

Быстро, энергично

ff marcato

ЗА РЕЧКОЮ, ЗА БЫСТРОЮ ЧЕТЫРЕ ДВОРА

из кантаты «КУРСКИЕ ПЕСНИ»

Г. СВИРИДОВ

Быстро, энергично

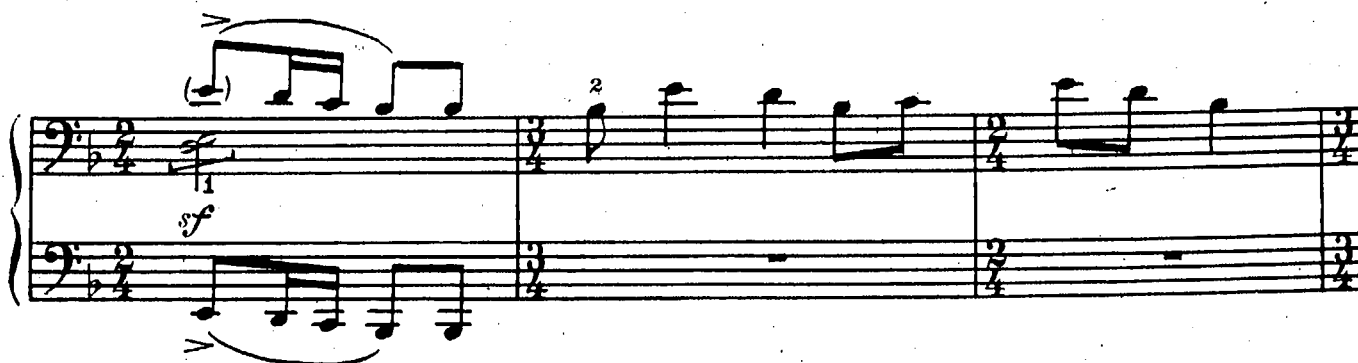
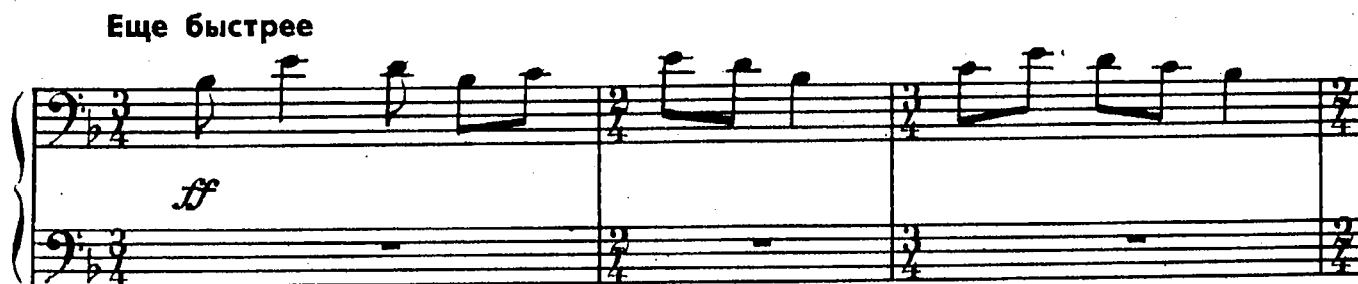
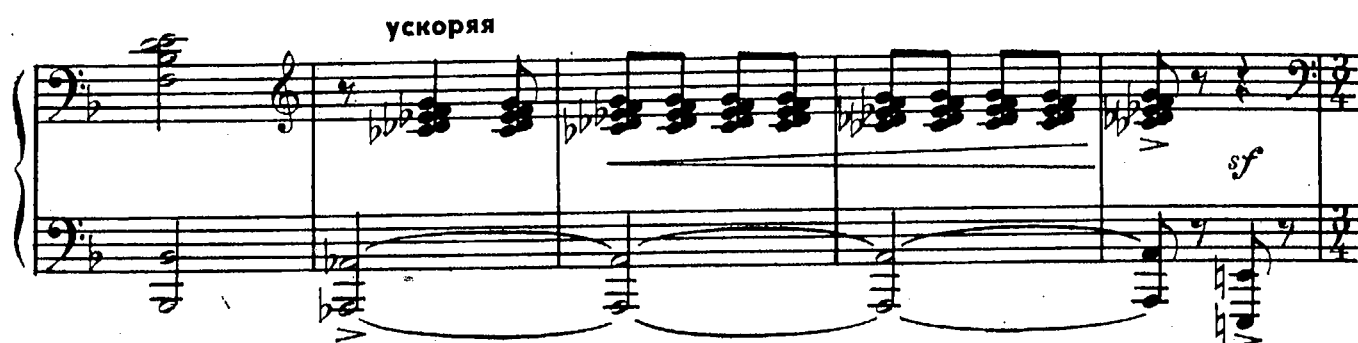

ускоряя

Еще быстрее

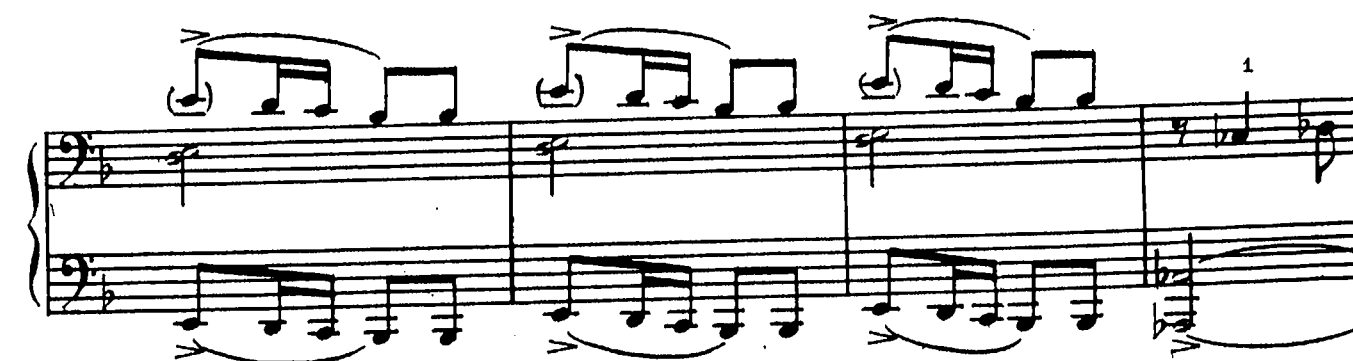
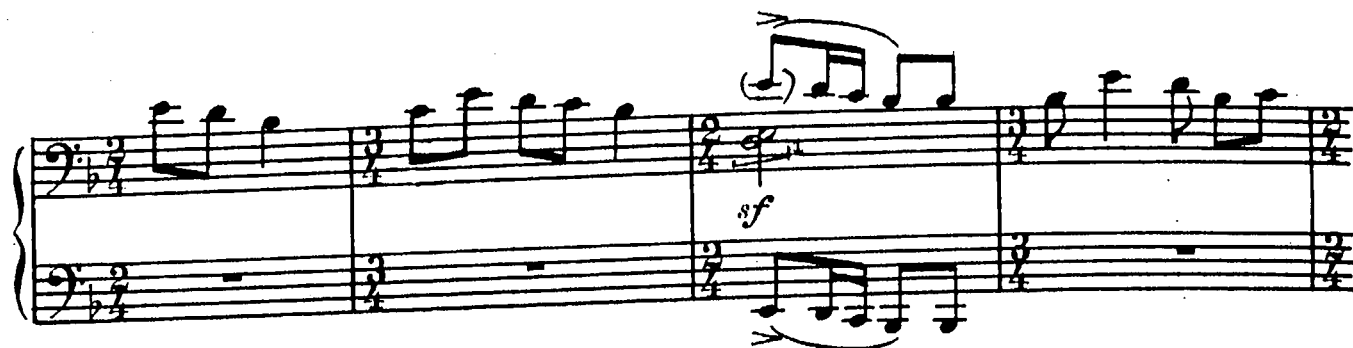

ПРАЗДНИЧНЫЙ ВАЛЬС

Д. ШОСТАКОВИЧ

Переложение Ф. РОЗЕНБЛЮМ

Темп вальса

ПРАЗДНИЧНЫЙ ВАЛЬС

Д. ШОСТАКОВИЧ

Переложение Ф. РОЗЕНБЛЮМ

Темп вальса

8- 3 2 1 4 5 4 3 2 1 4 5 4 3

8- 2 1 3 4 1 2 3 4 5 4 3 2

1 3 2 1 4 3 2 1

8- 5 2 1 1 2 3 4 5 4 3 2

1 2 3 4 5 4 3 2 1 2 3 4 5 4 3 2 1

1 2 3 4 5 4 3 2 1 2 3 4 5 4 3 2 1

4 1 2 3 4 1

СОДЕРЖАНИЕ

М. Глинка. Ах ты, ночь ли, ноченька	5
А. Варламов. На заре ты ее не буди	7
П. Чайковский. Красная шапочка и Волк из балета «Спящая красавица»	11
А. Лядов. Колыбельная	17
Ф. Шуберт. Два лендлера	19
Ф. Мендельсон. Ноктюрн	23
К. Вебер. Марш	27
М. Равель. Еврейская песня	31
Э. Сати. Прембула к «Сну в летнюю ночь»	33
С. Прокофьев. Нам не нужна война из оратории «На страже мира»	35
Горит огонек в краю родном. Шведская песня	39
В. Гаврилин. Военная песня	41
Г. Свиридов. За речкою, за быстрою четыре двора из кантаты «Курские песни»	47
Д. Шостакович. Праздничный вальс	53

Ровенблюм Фанна Абрамовна
(Составитель)

ЛЕГКИЕ ПЬЕСЫ
для фортепиано в 4 руки

Редактор В. Ф. Веселов Худож. редактор Т. О. Пугачева
Техн. редактор Г. С. Мичурин Корректор Н. А. Оуханов
Подписано к печати 27/XI 1973 г. Формат 60×90 мм. Бумага офсетная № 2.
Печ. л. 7(7). Уч.-изд. л. 7. Тираж 12 000 экз. Заказ № 401. Цена 69 к.

Издательство „Музыка“, Ленинградское отделение
191011, Ленинград, Инженерная ул., 9.

Ленинградская фабрика офсетной печати № 1 Союзполиграфпрома при
Государственном комитете Совета Министров СССР по делам
издательства, полиграфии и книжной торговли. Ленинград, 197101,
Кронверкская ул., 7.