СОВЕТСКАЯ
ФОРТЕПИАННАЯ
КЛАССИКА
ДЛЯ ДЕТЕЙ
И ЮНОШЕСТВА

М. Раухвергер

Избранные пьесы

СОВЕТСКАЯ ФОРТЕПИАННАЯ КЛАССИКА ДЛЯ ДЕТЕЙ И ЮНОШЕСТВА

МИХАИЛ РАУХВЕРГЕР

ИЗБРАННЫЕ ПЬЕСЫ

ДЛЯ ФОРТЕПИАНО

МОСКВА
«СОВЕТСКИЙ КОМПОЗИТОР»
1989

ДВЕ ПЬЕСЫ

1. Грустная песенка

М. РАУХВЕРГЕР

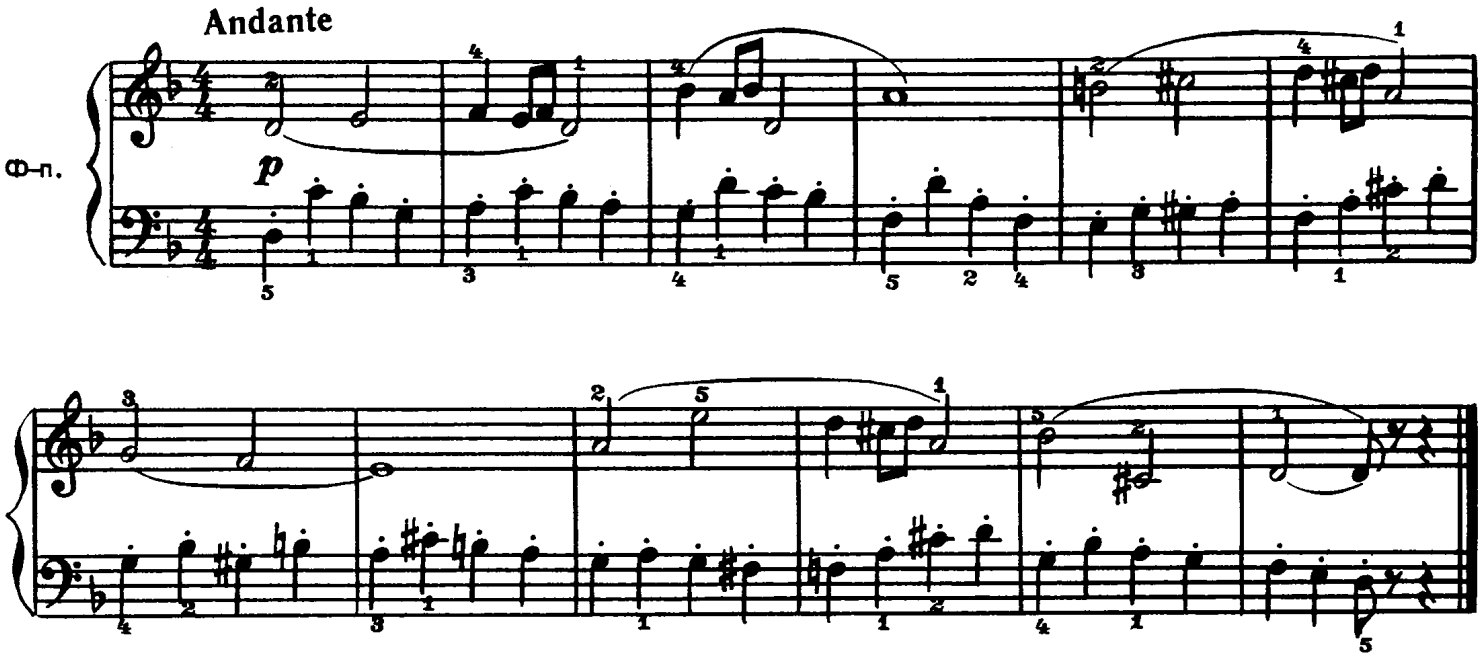

2. Веселая песенка

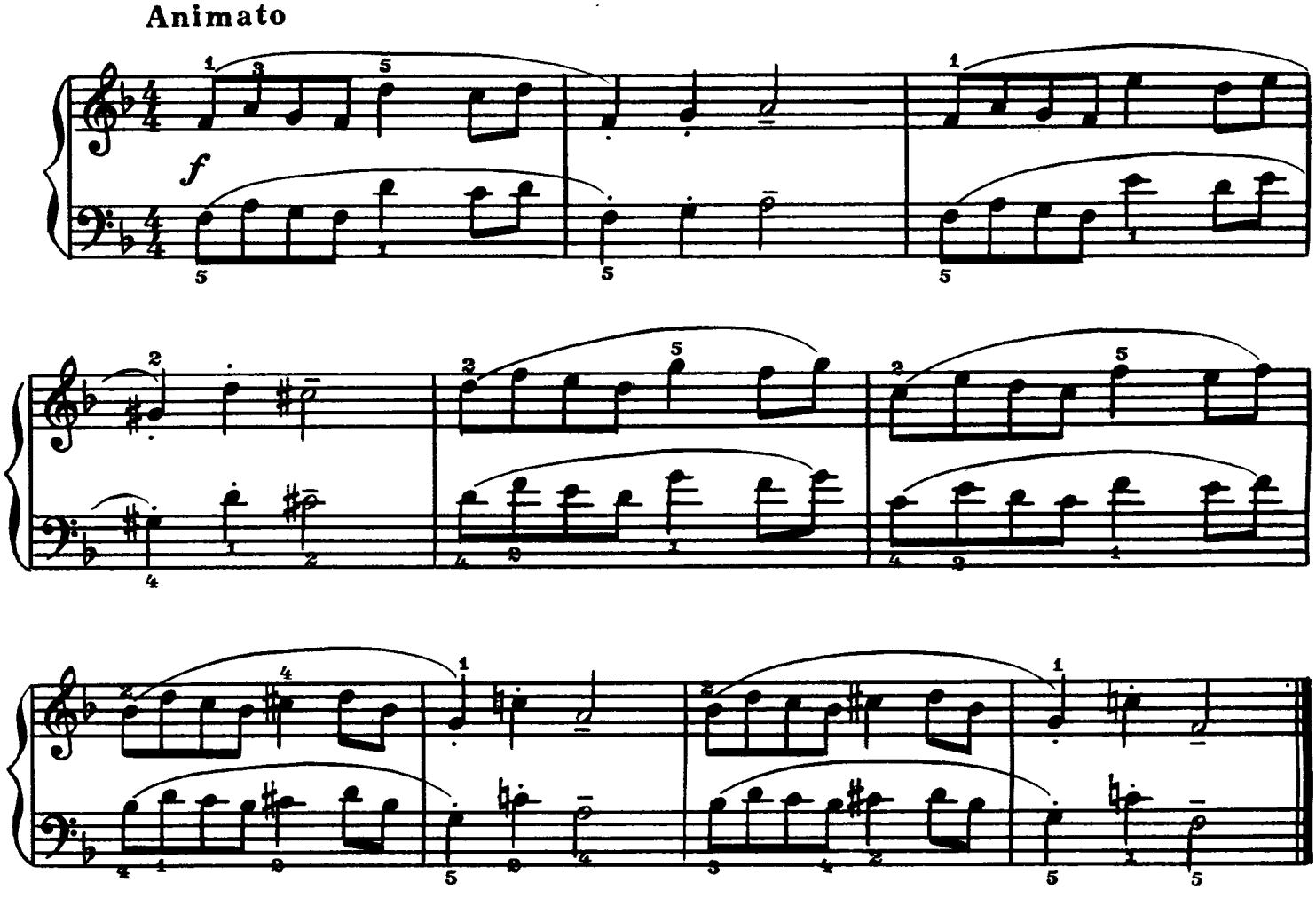

с 8692 к

СТАККАТО

(этюд)

Moderato

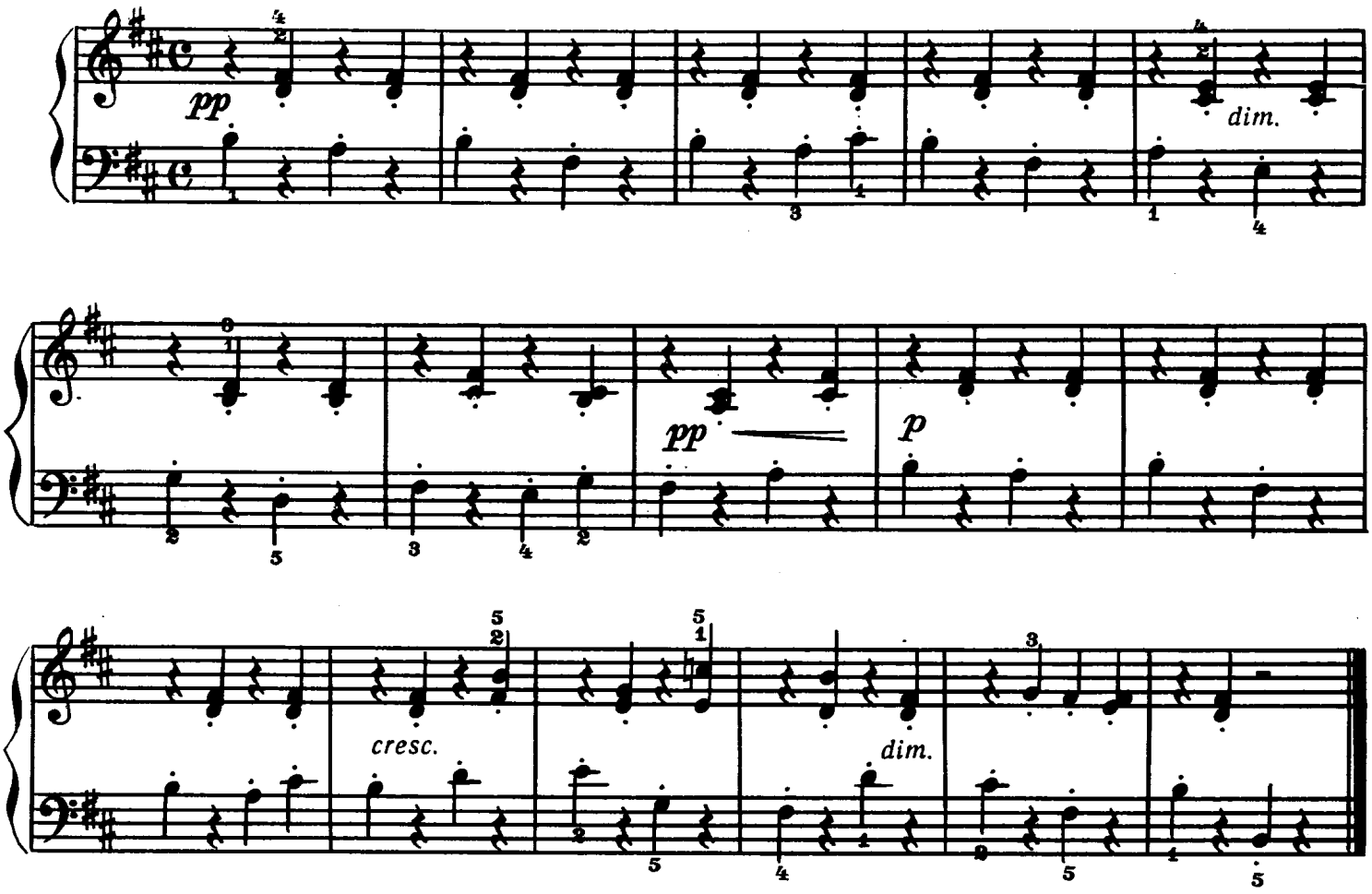

ГРУСТНАЯ ПЕСНЯ

Andantino

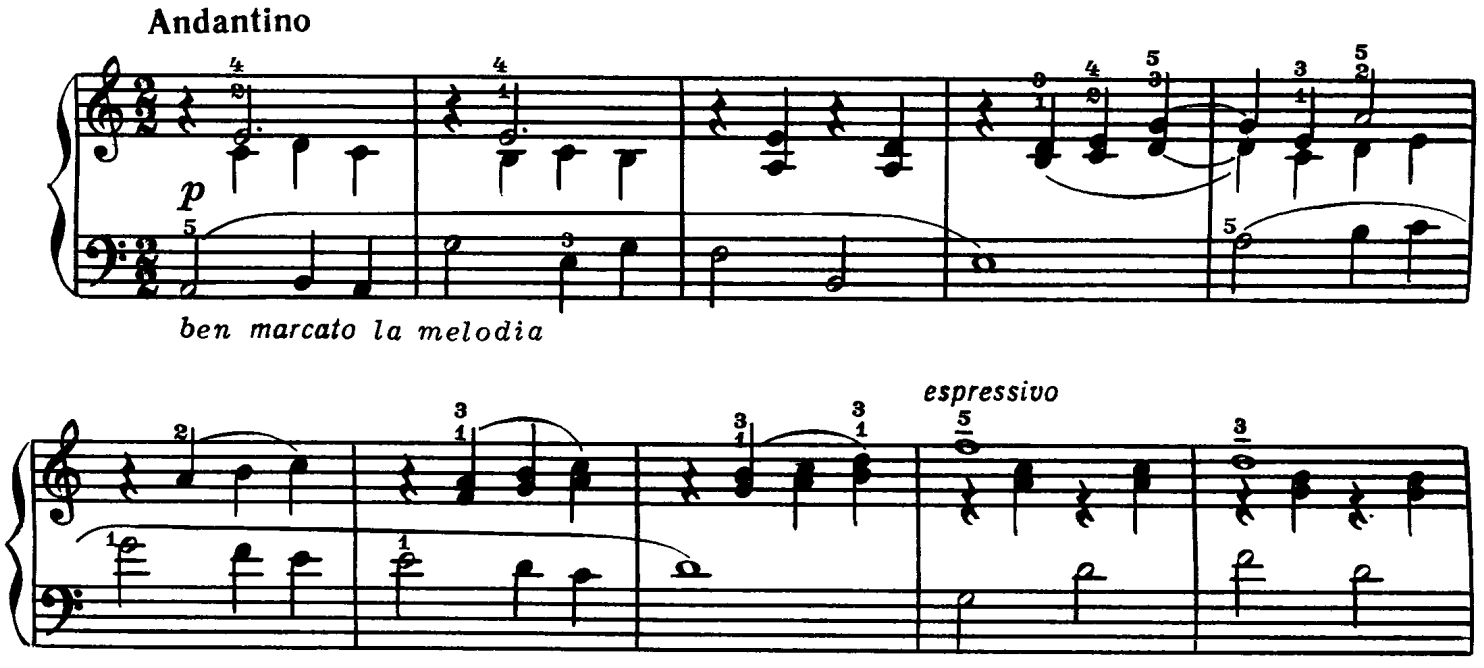

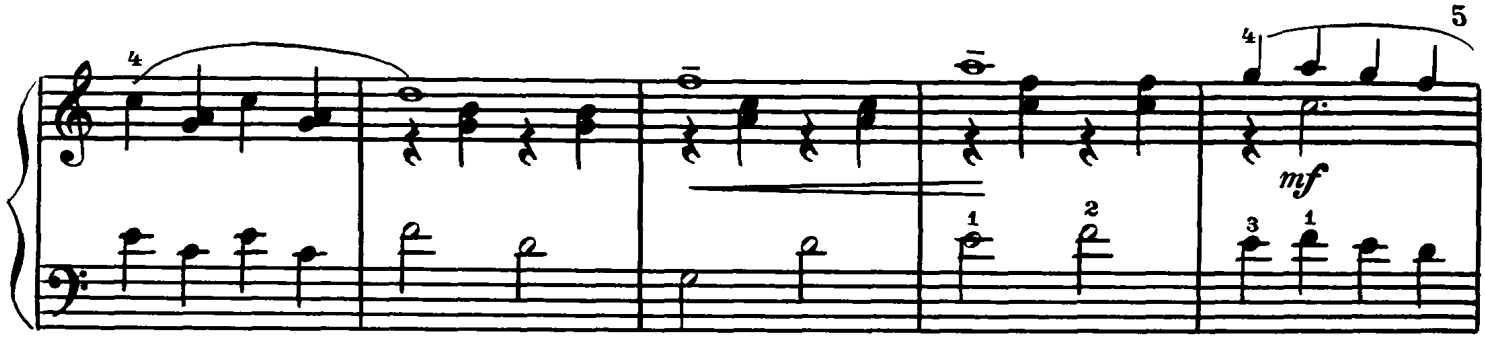

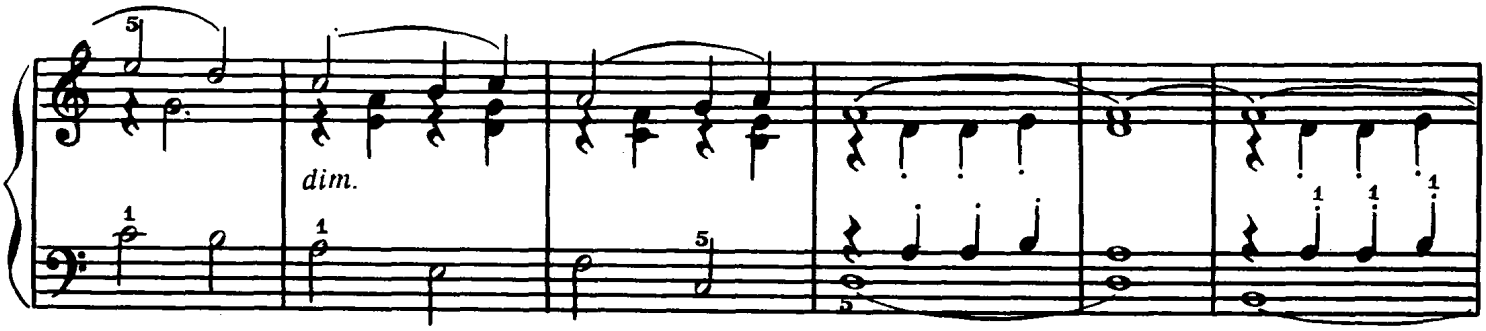

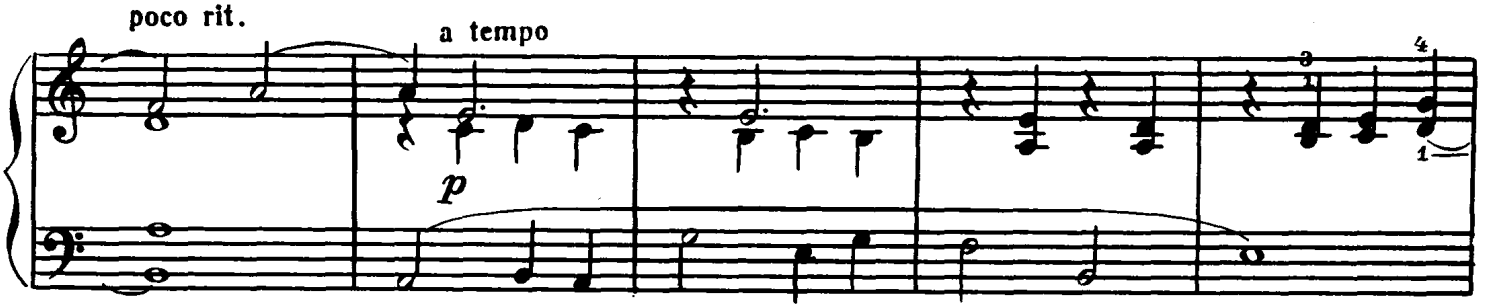

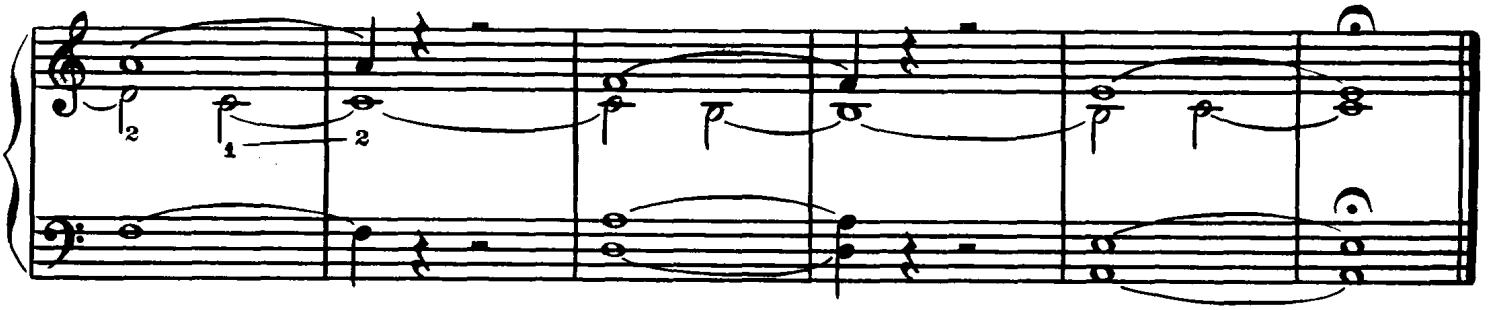

ШУТКА

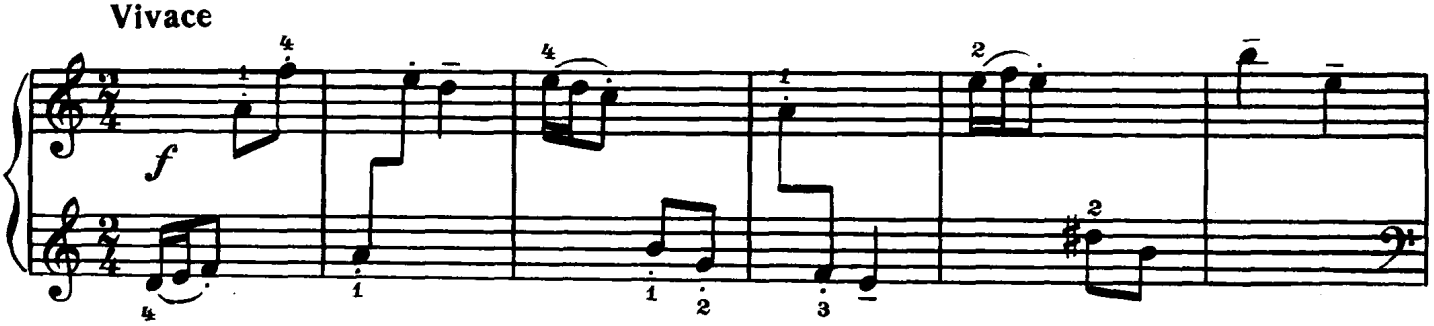

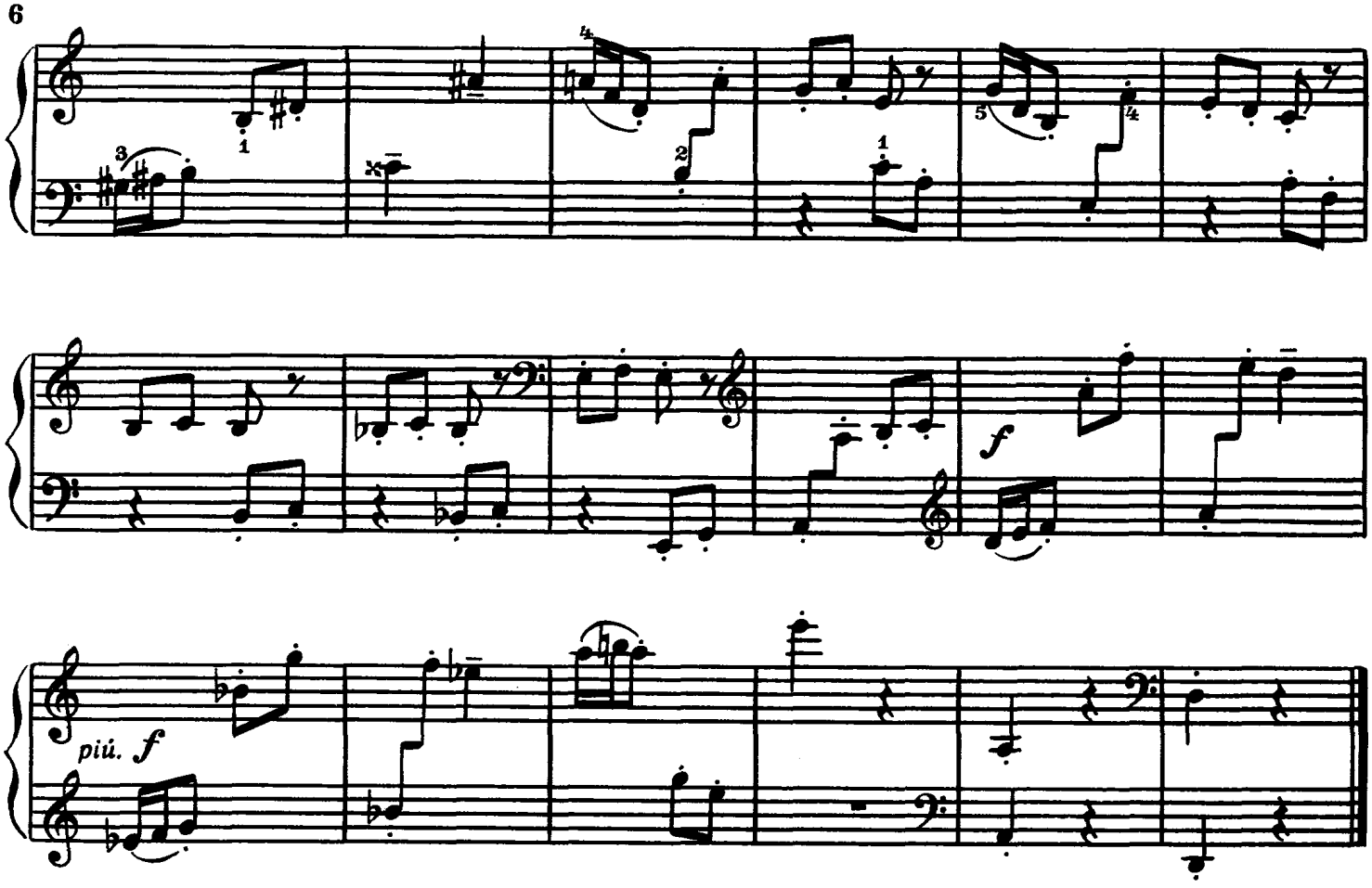

БЫЛЬ

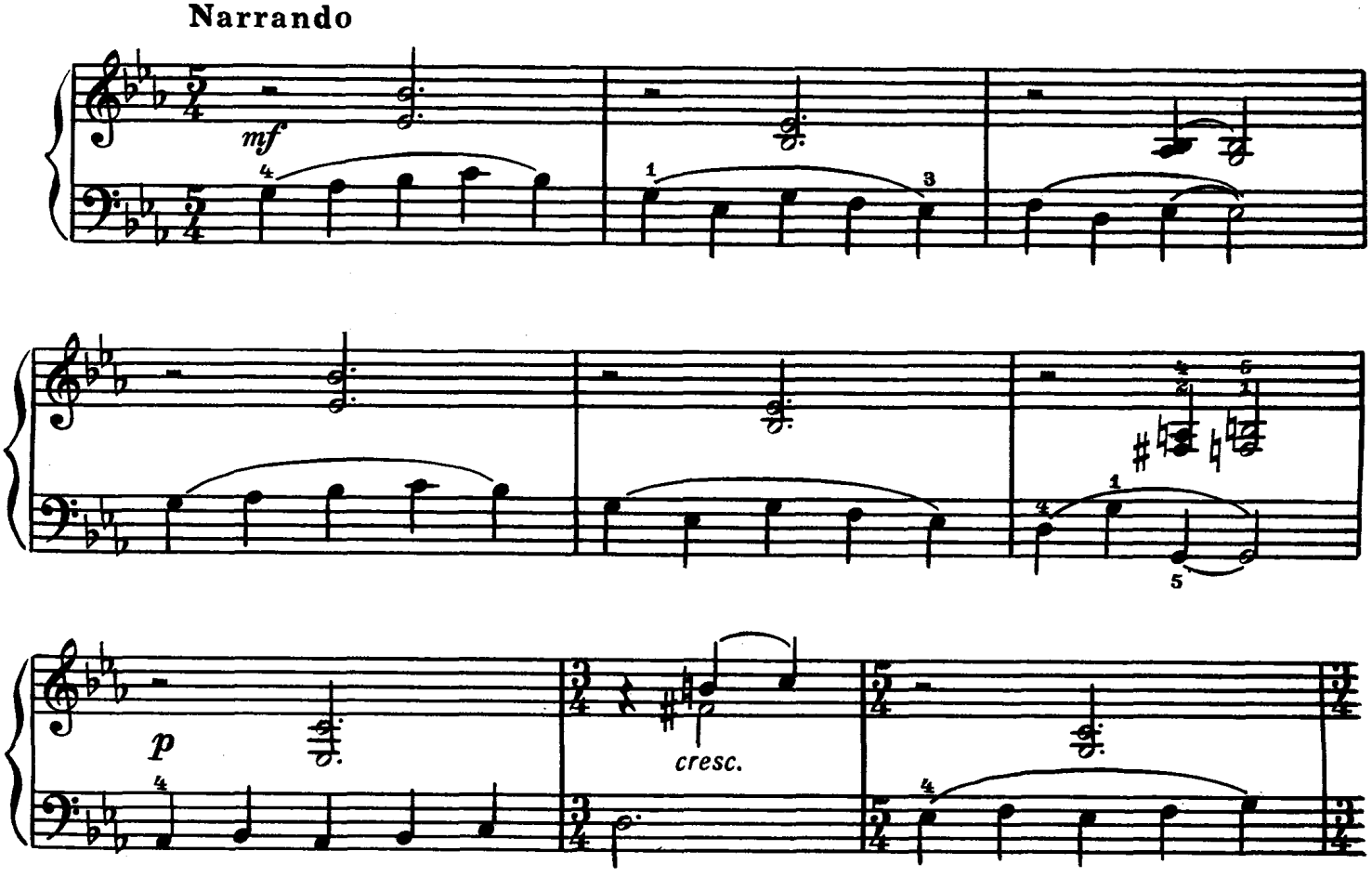

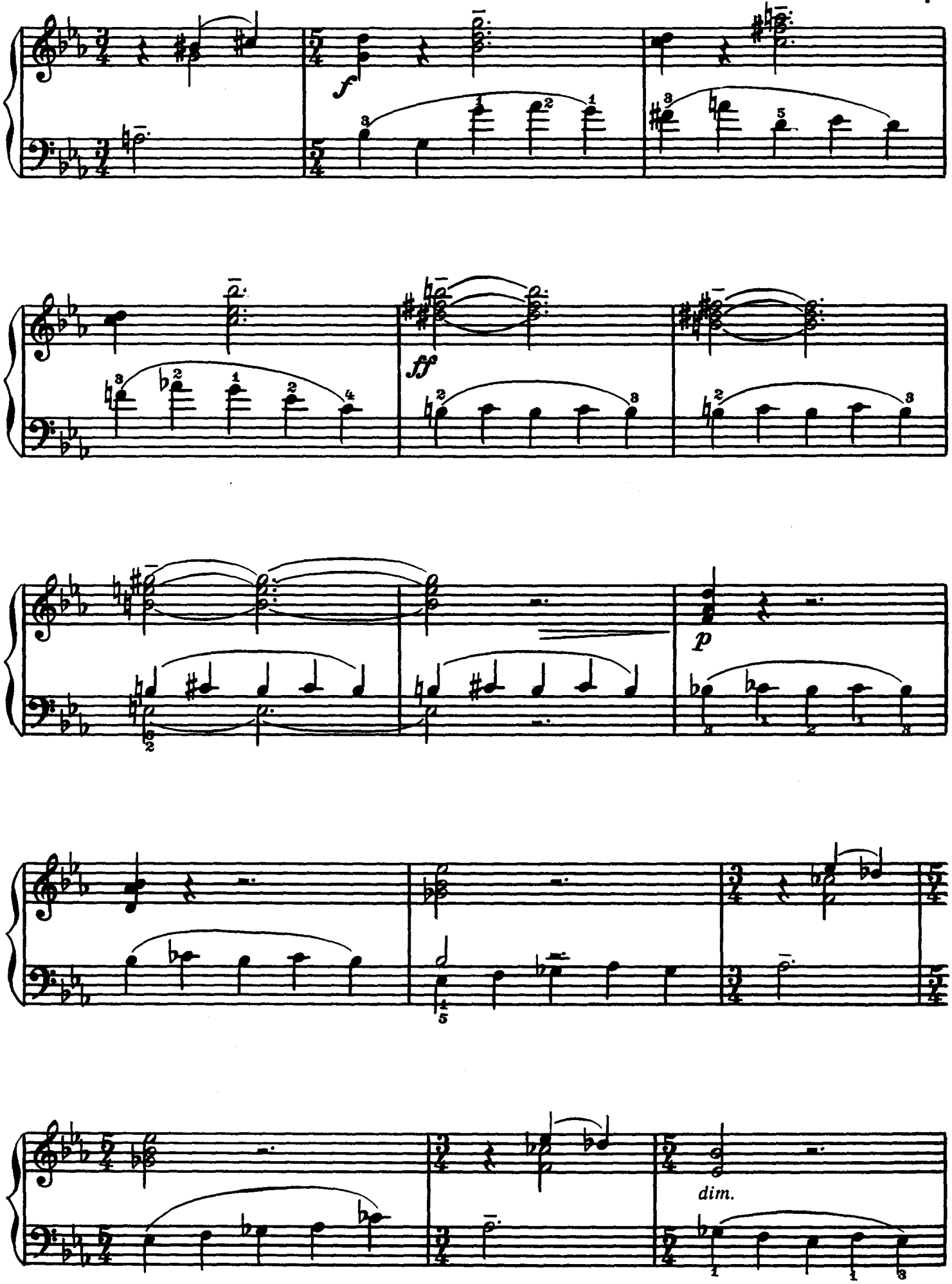
f
ff
p
dim.

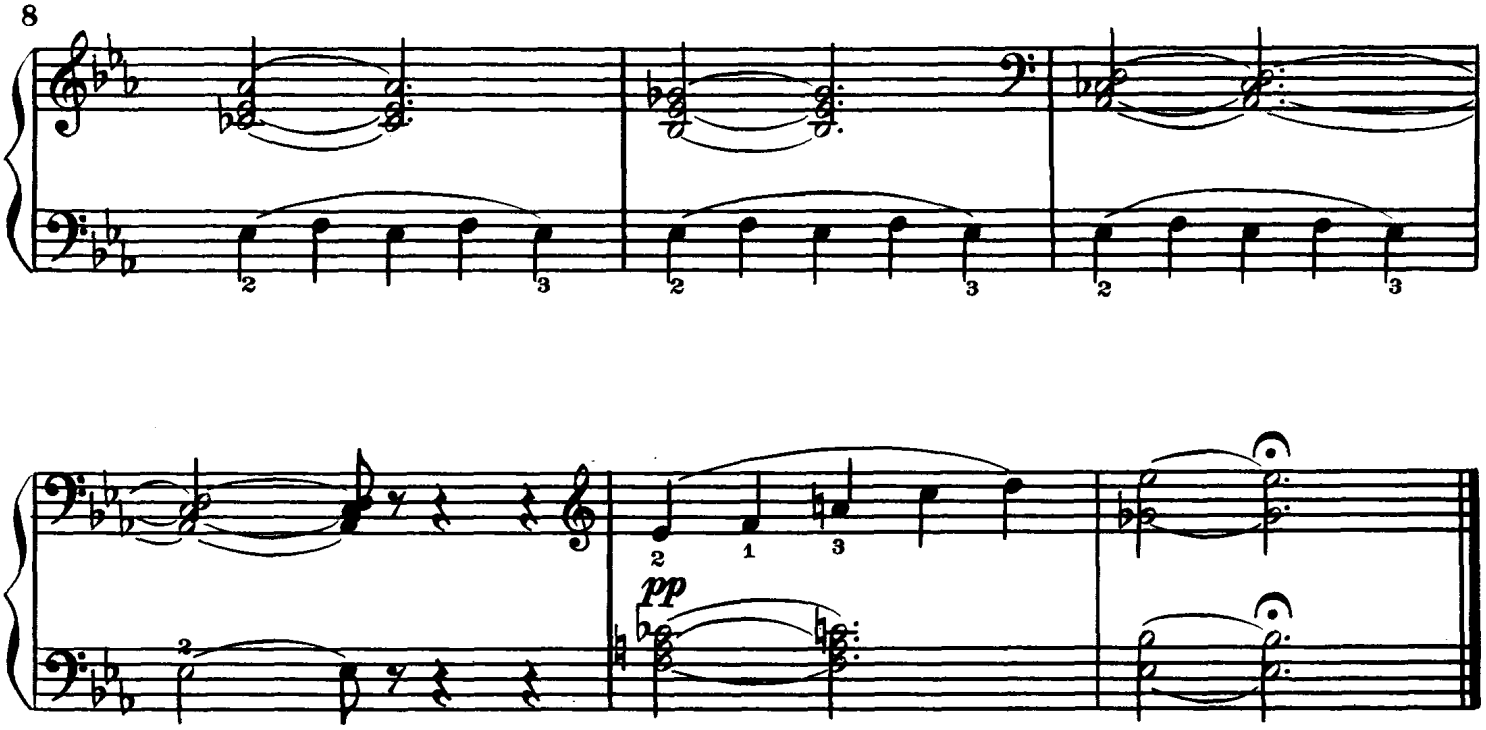

РАСПЛЯСАЛИСЬ

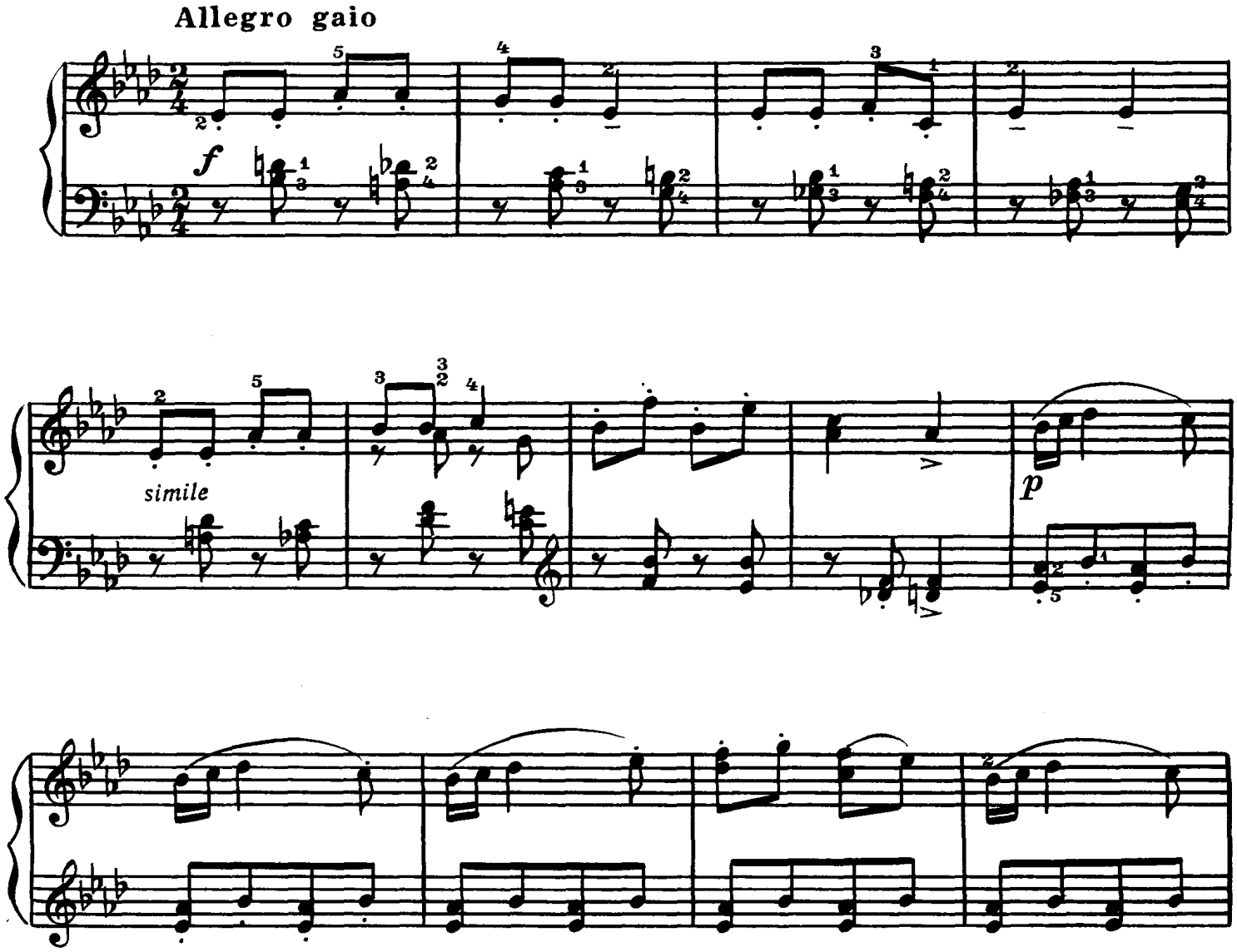

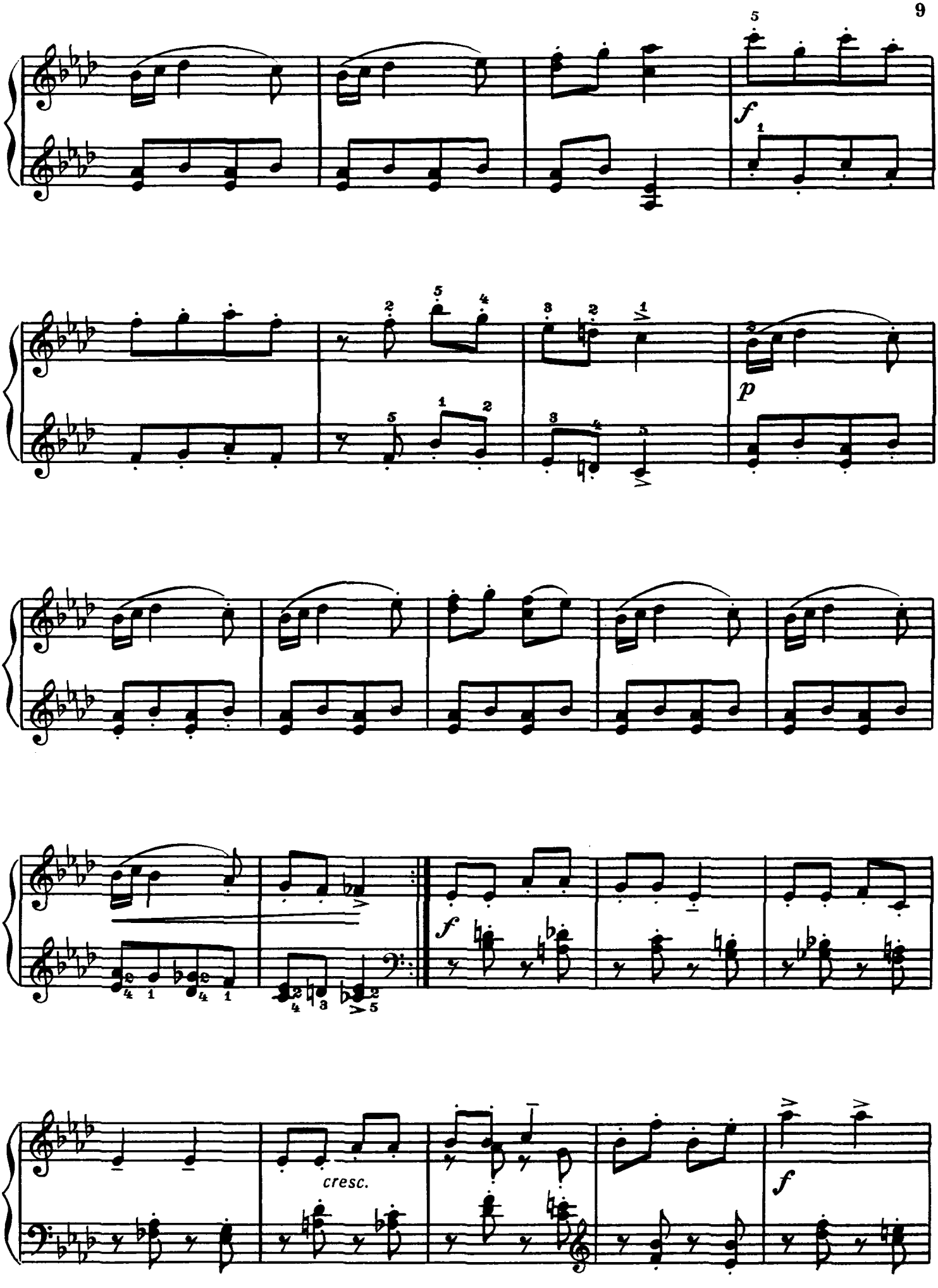
f
p
f
cresc.
f

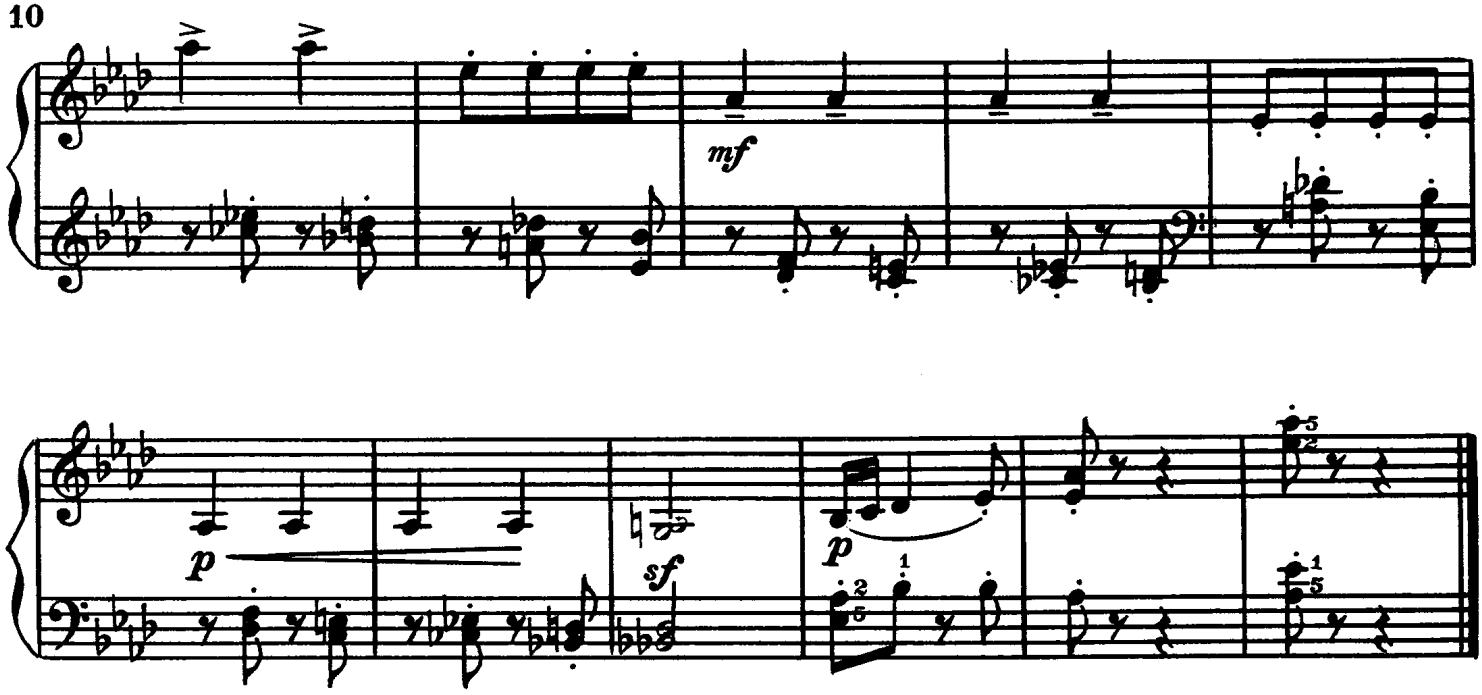
mf
p
sf
p

РАССКАЗ

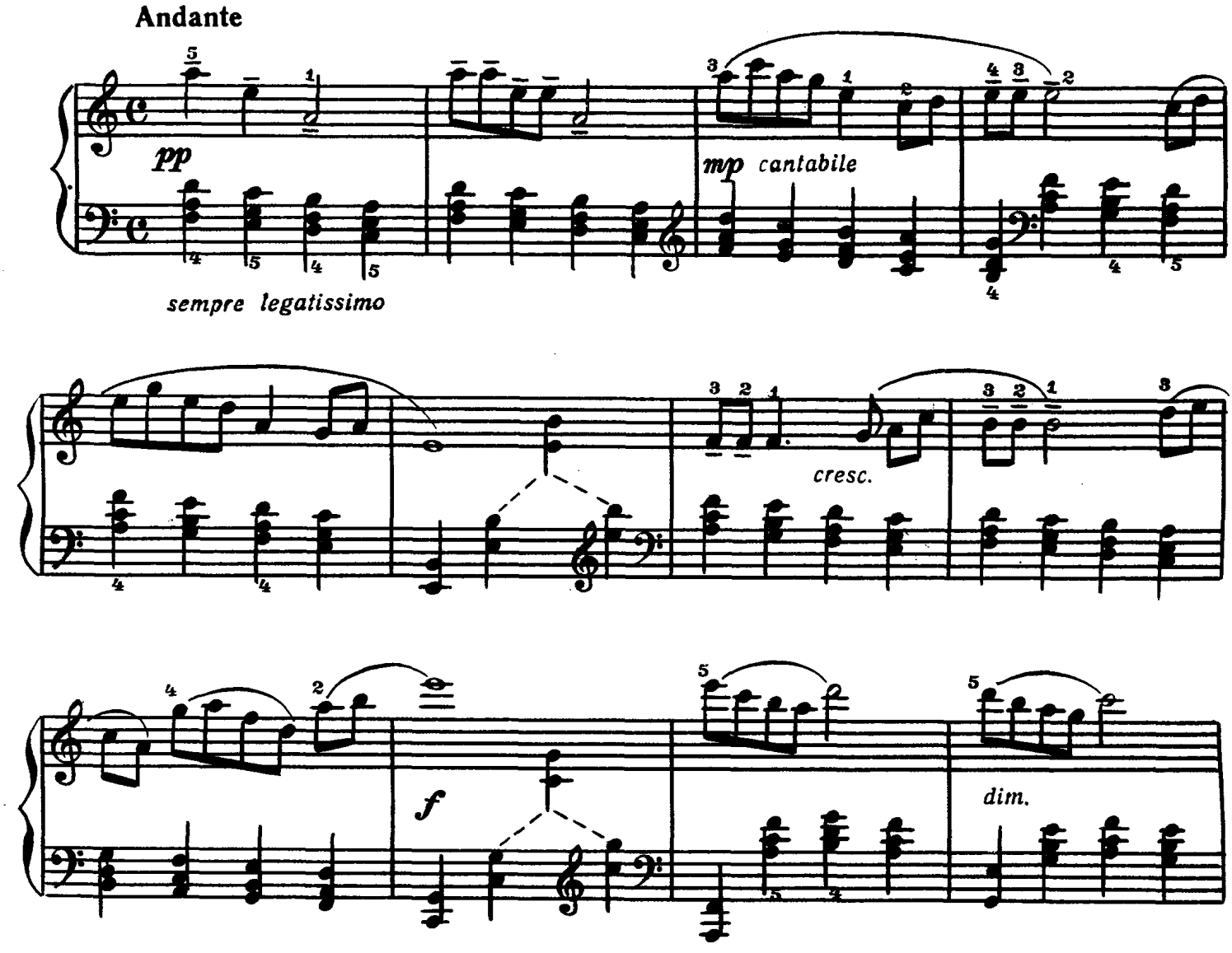
Andante
pp
sempre legatissimo
mp cantabile
cresc.
f
dim.

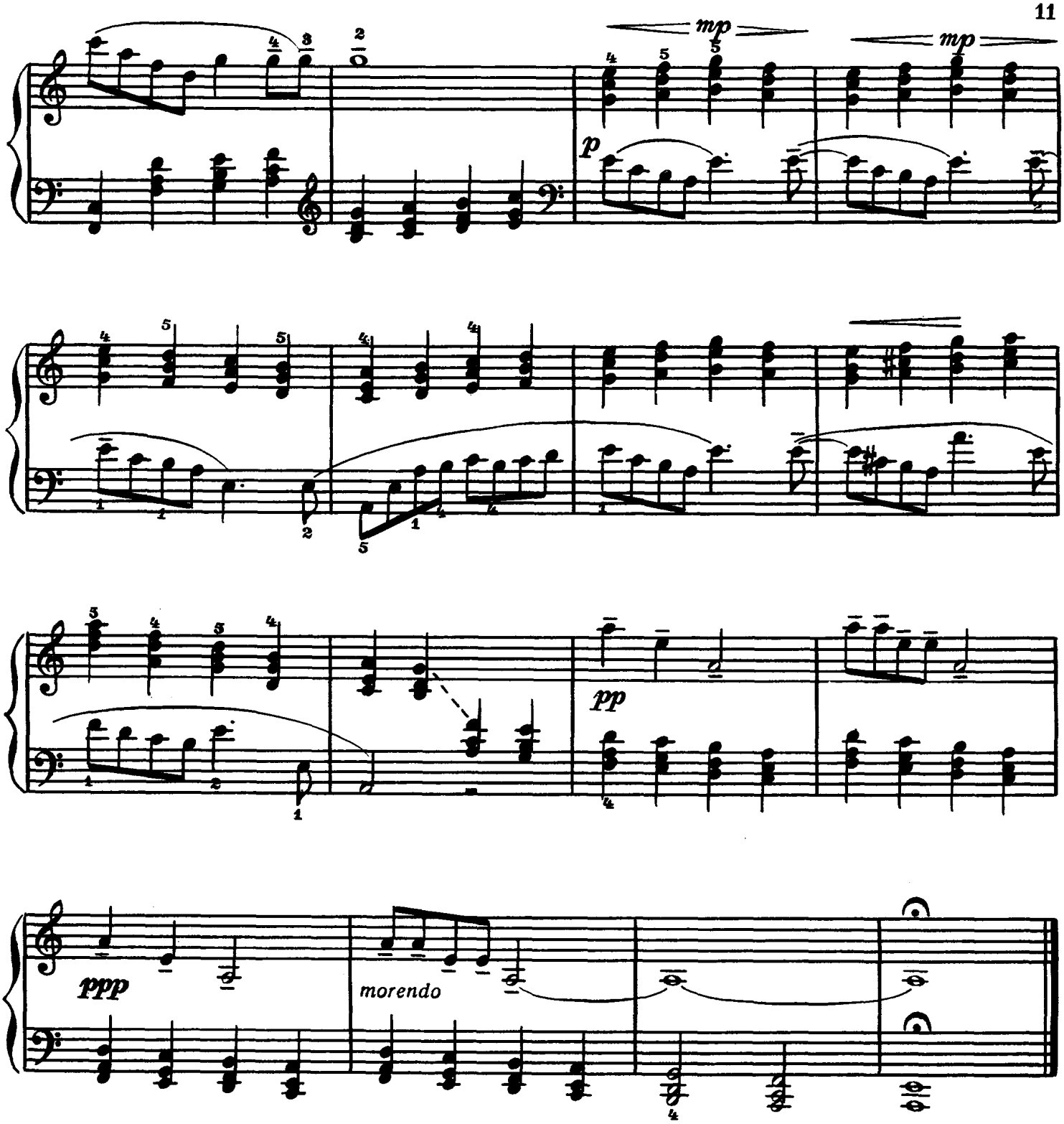

ТАНЕЦ

Allegretto con moto

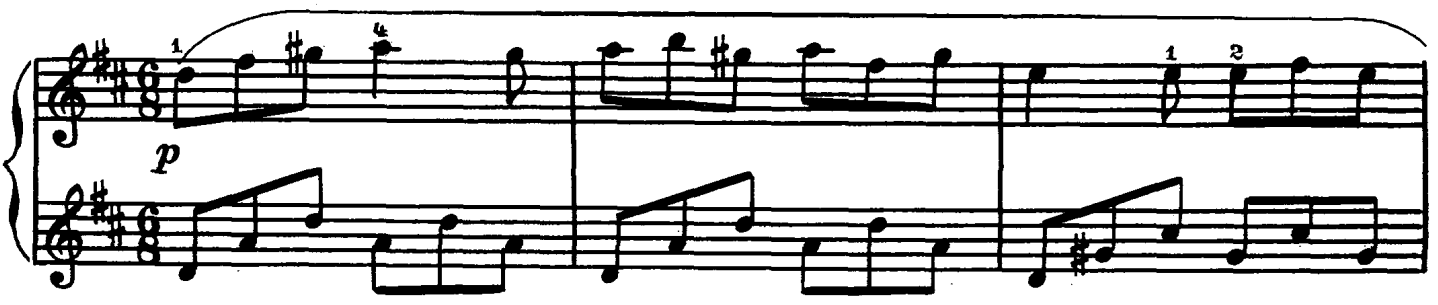

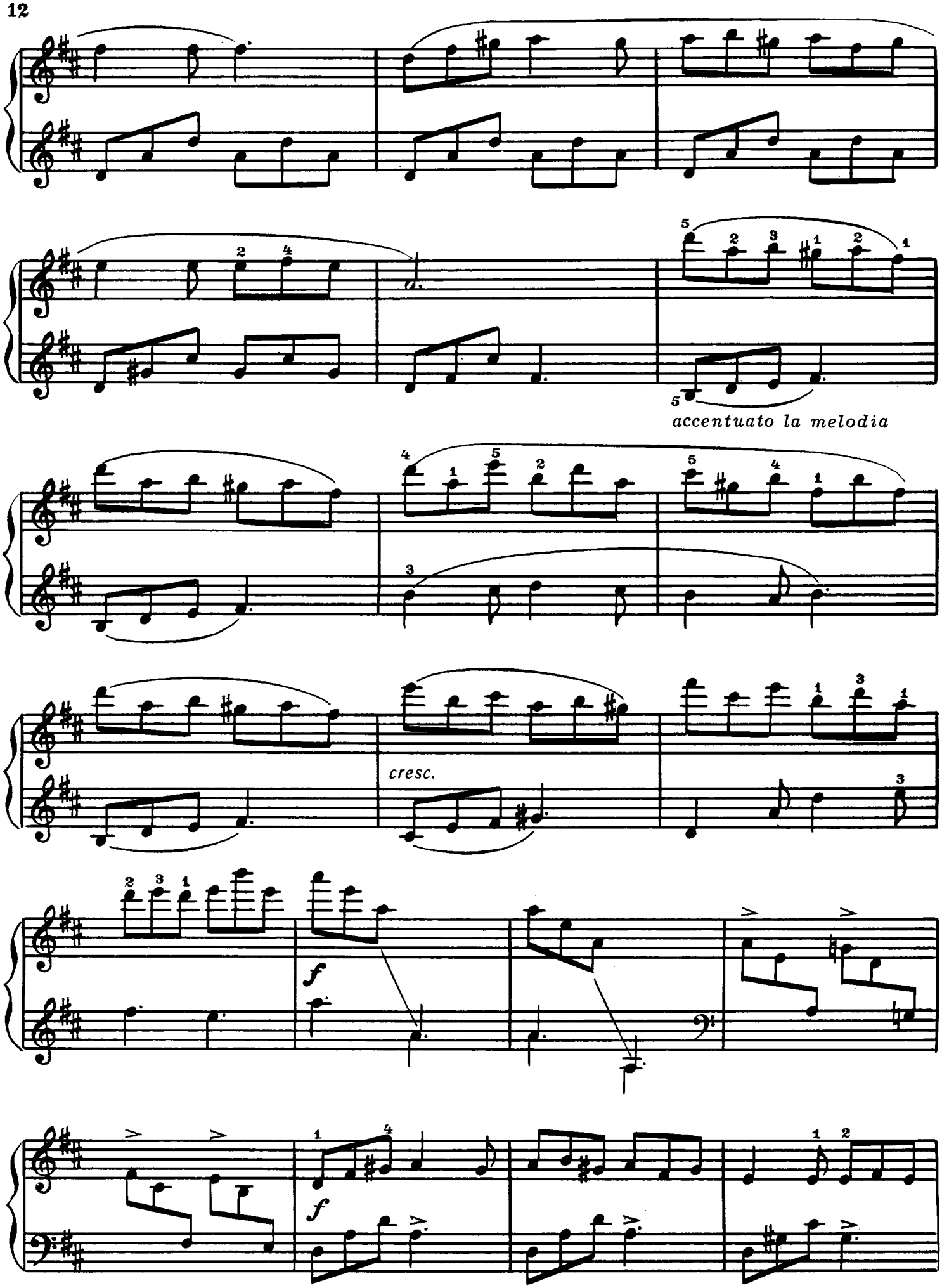
accentuato la melodia
cresc.
f
f

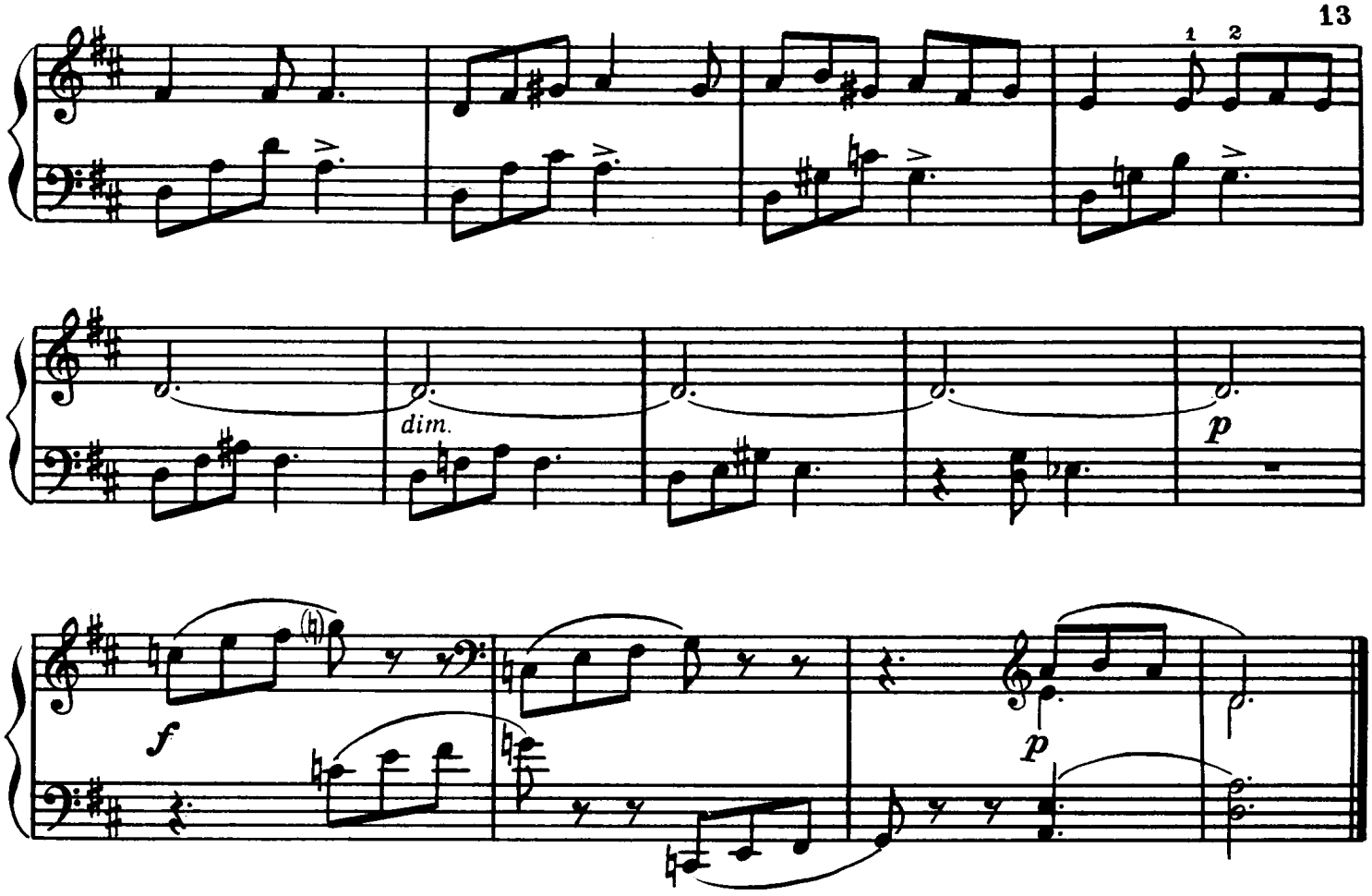

ПАМЯТИ ГЕРОЯ

Grave

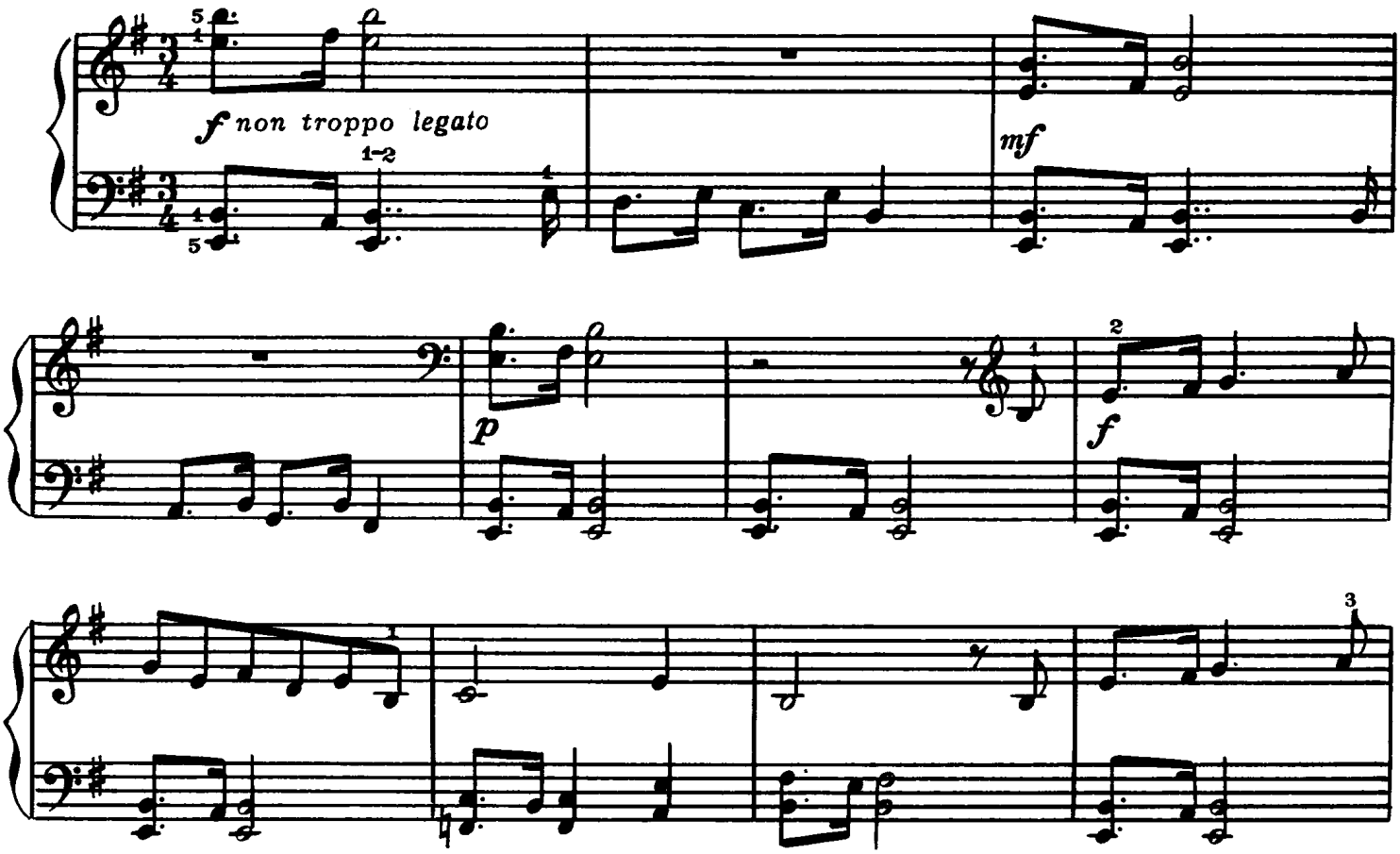

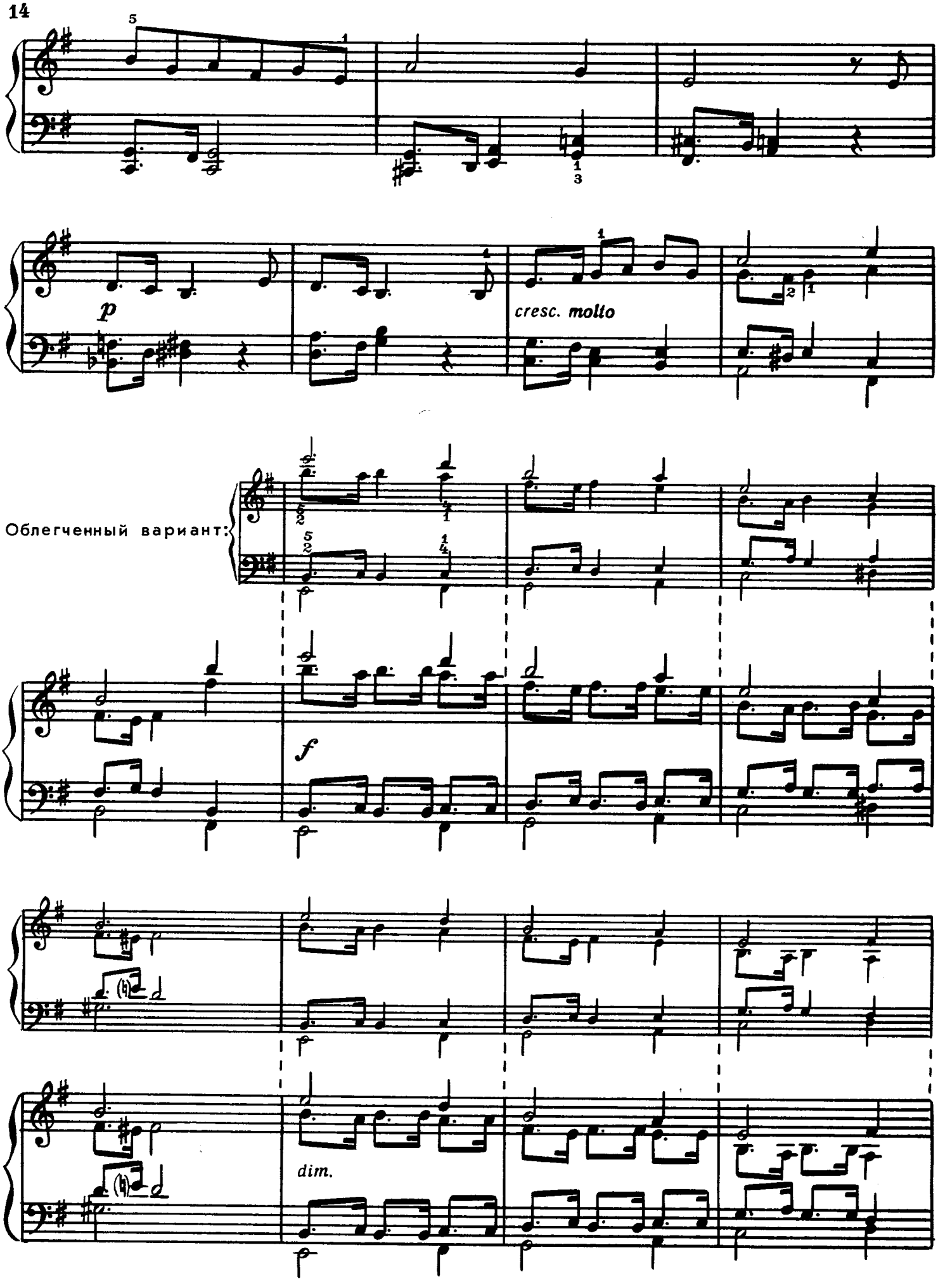
p
cresc. molto
Облегченный вариант:
f
dim.

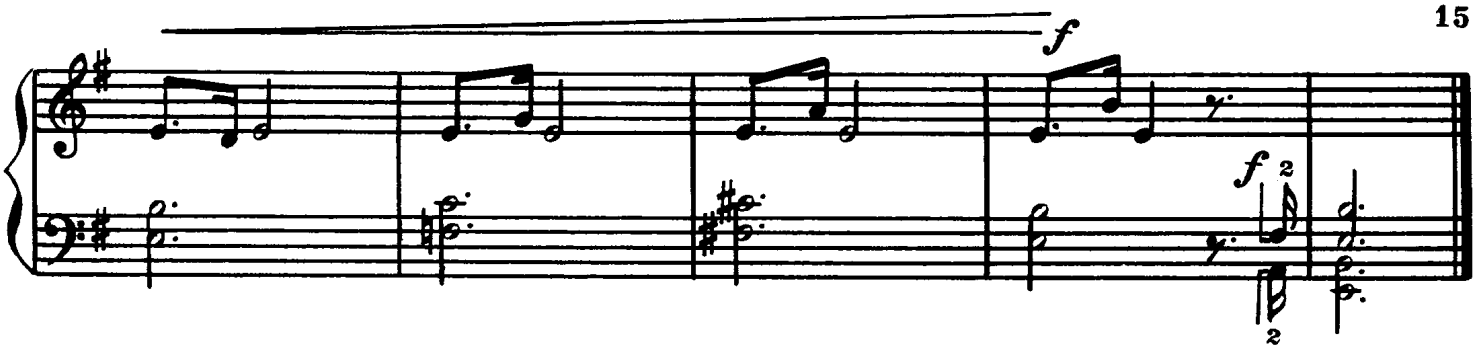

МАРШ

Allegro

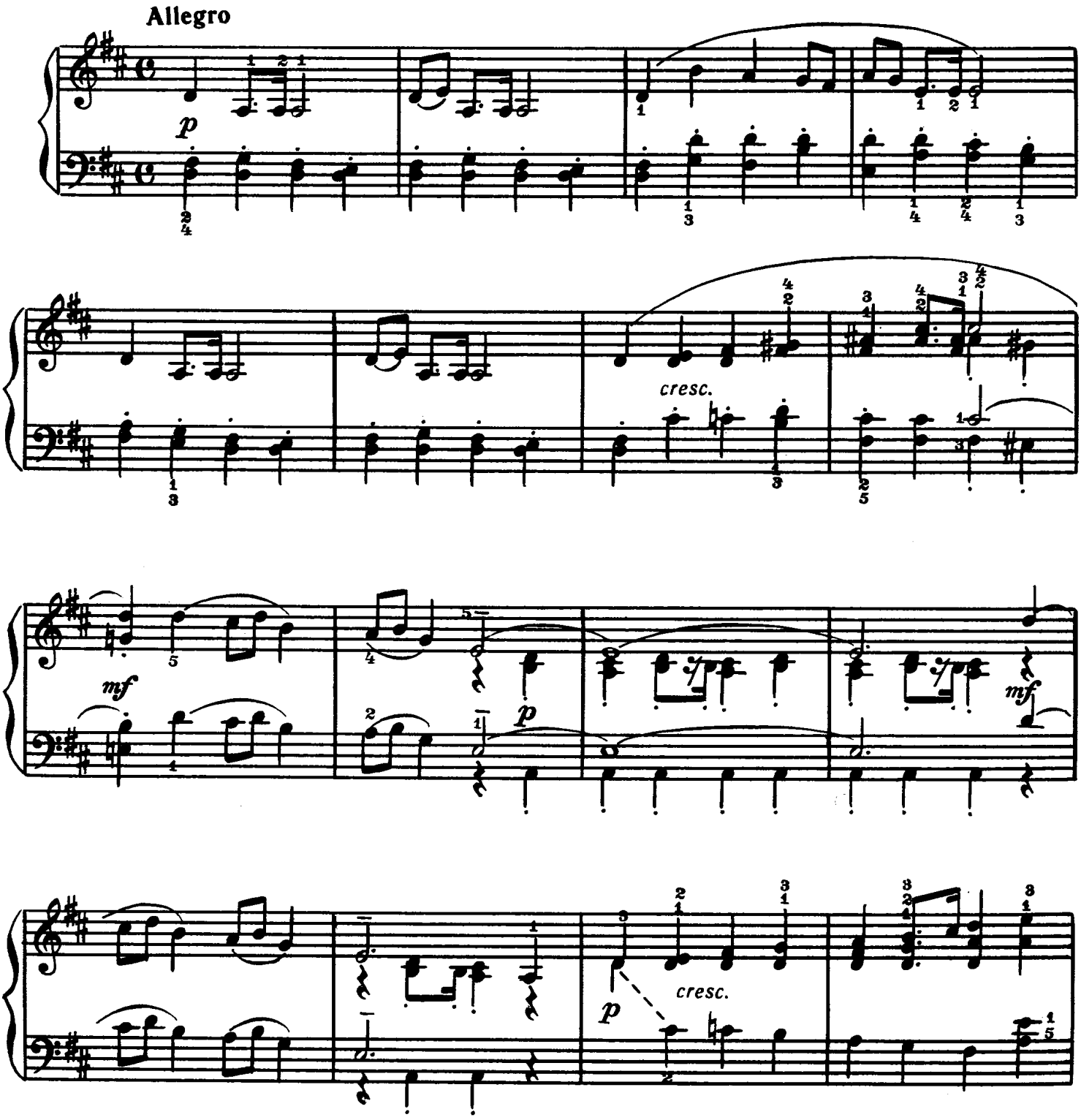

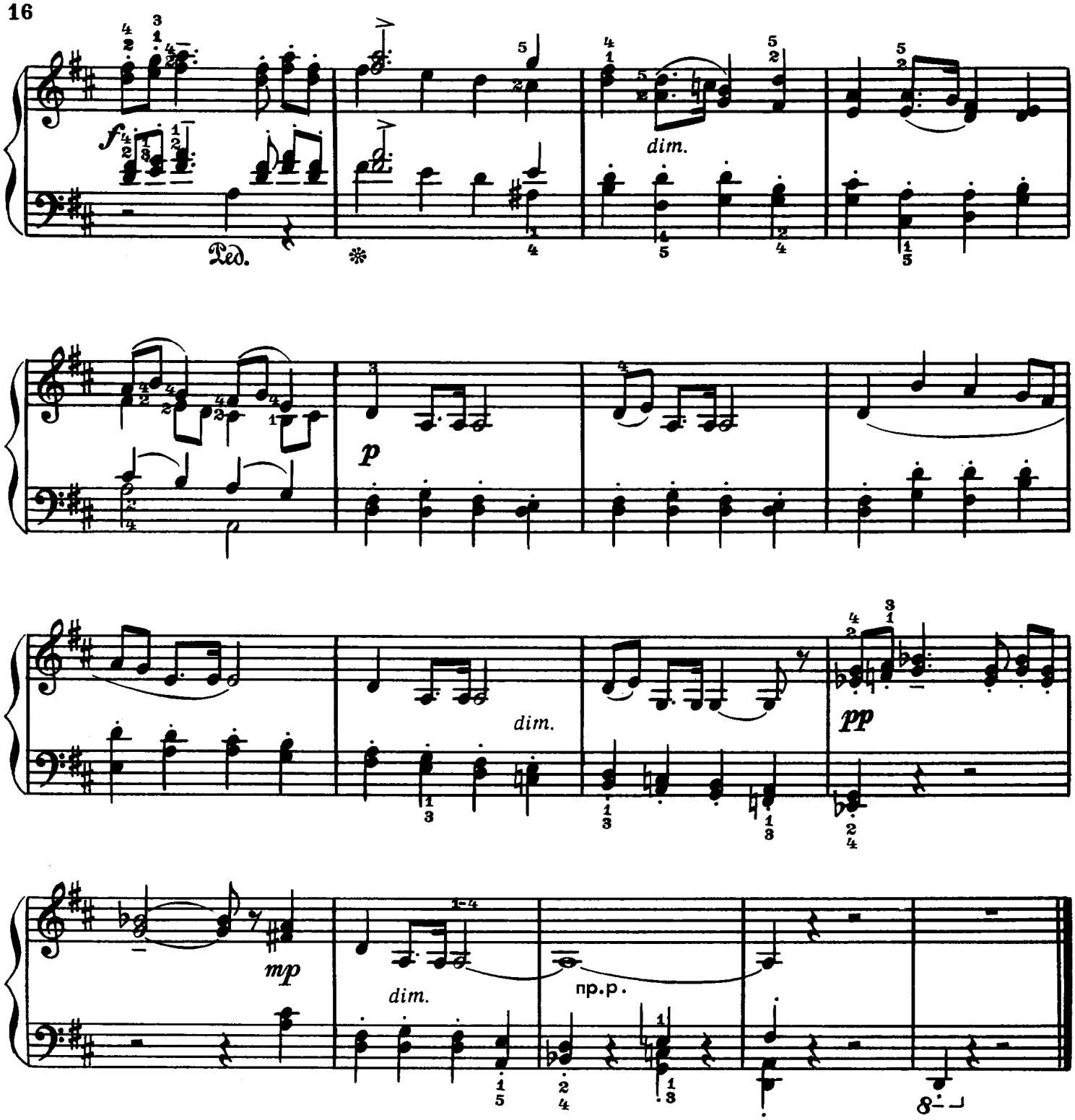

УКРАИНСКАЯ ПЕСНЯ

(Инвенция)

Allegretto

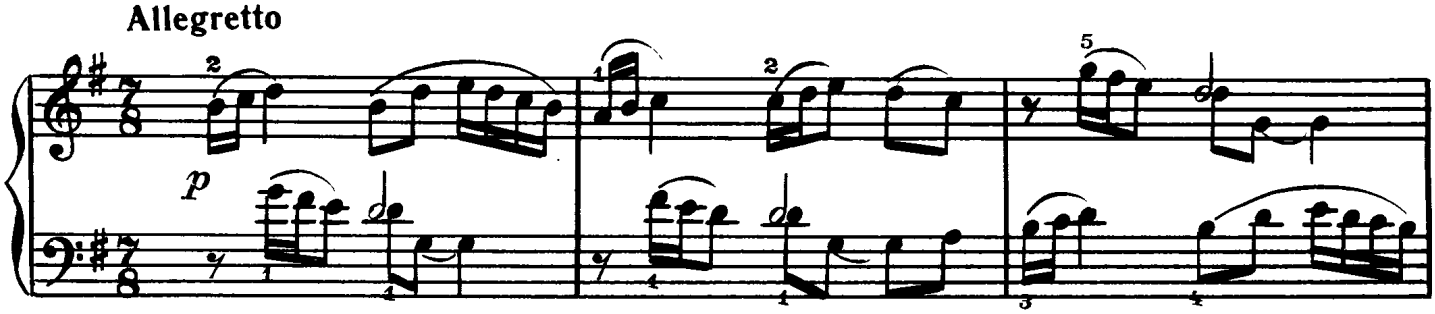

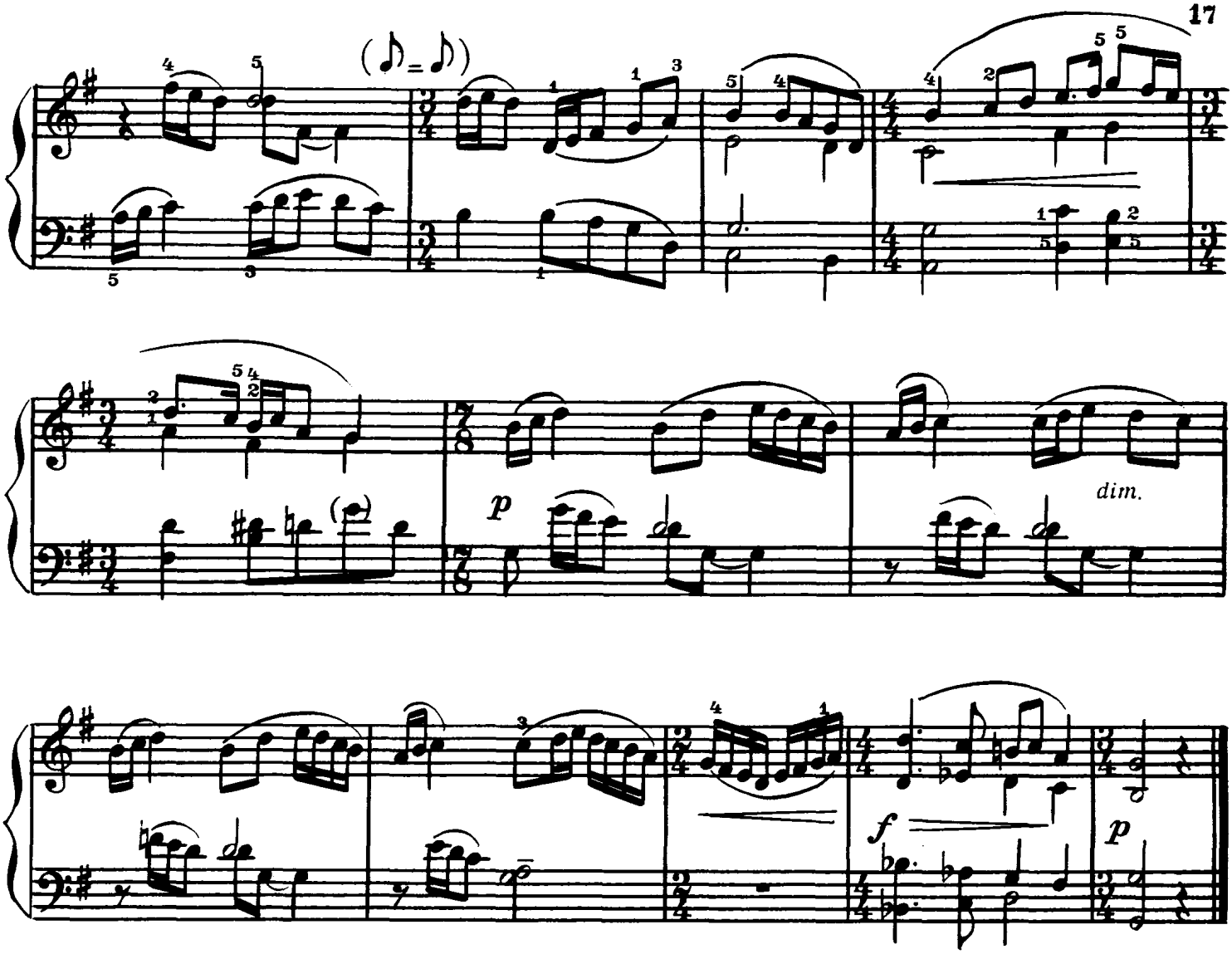

ТАНЕЦ

(на тему А.Малдыбаева)

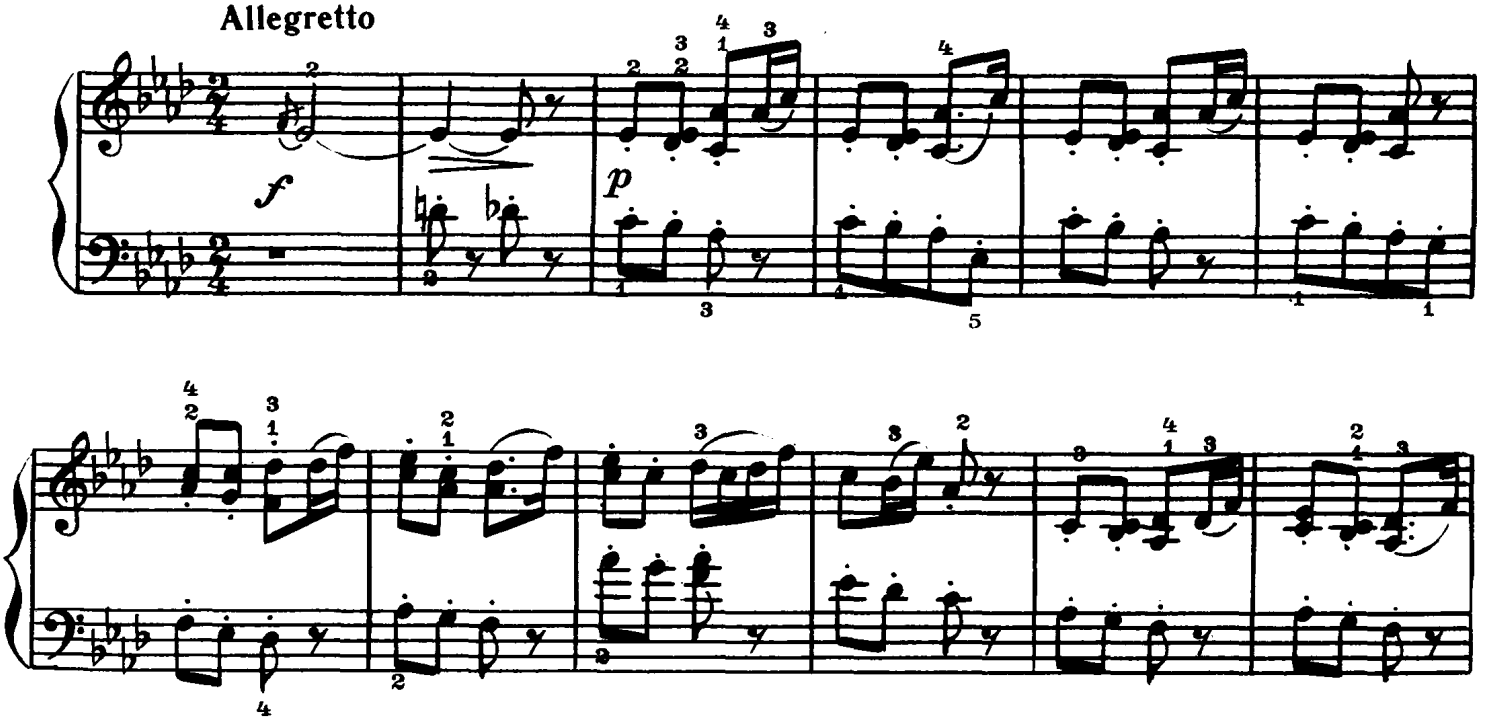

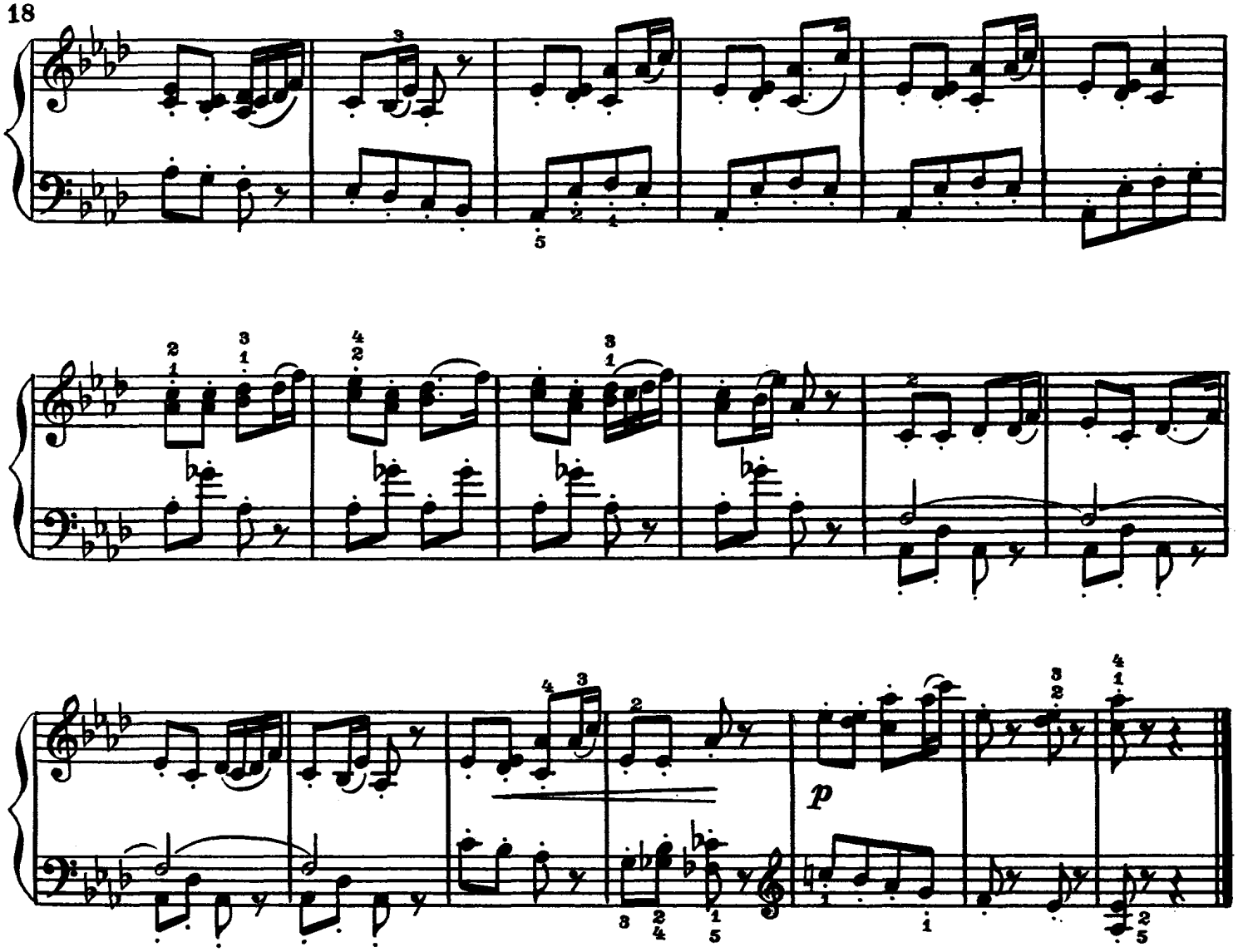

ИГРА

Vivace

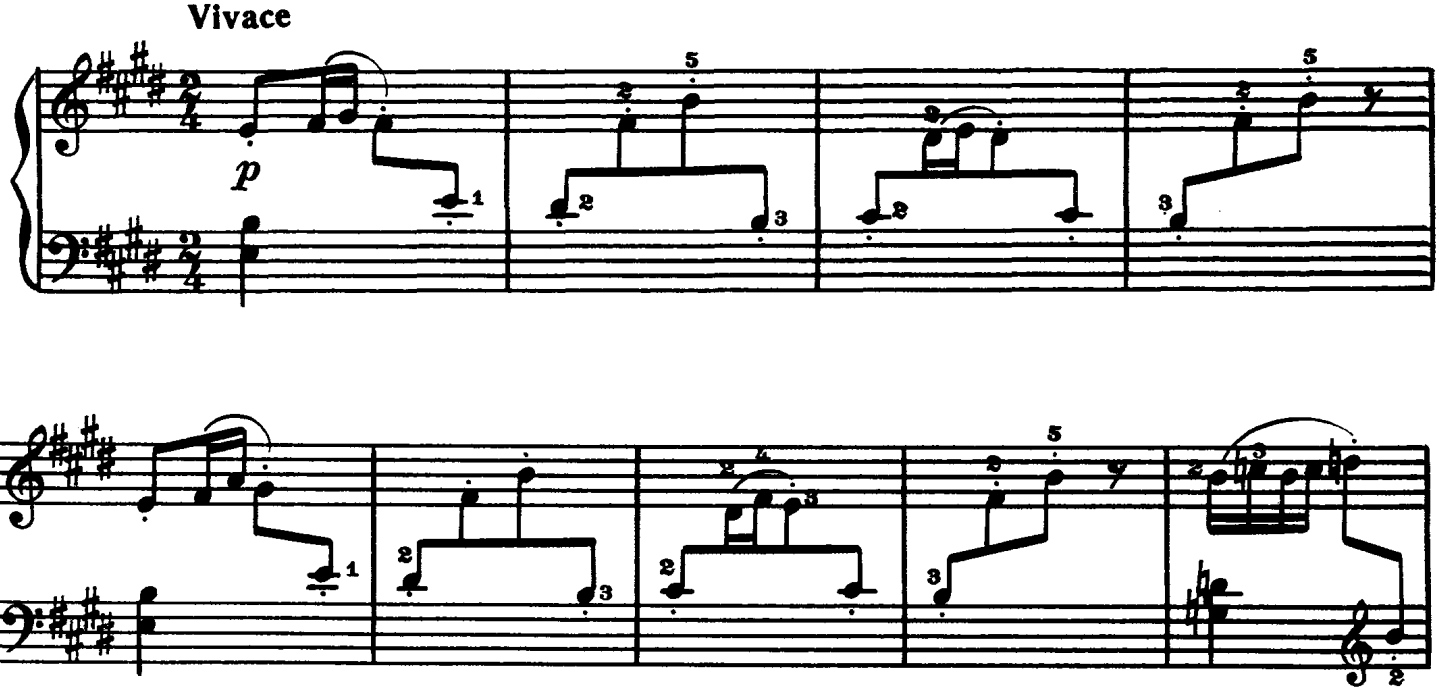

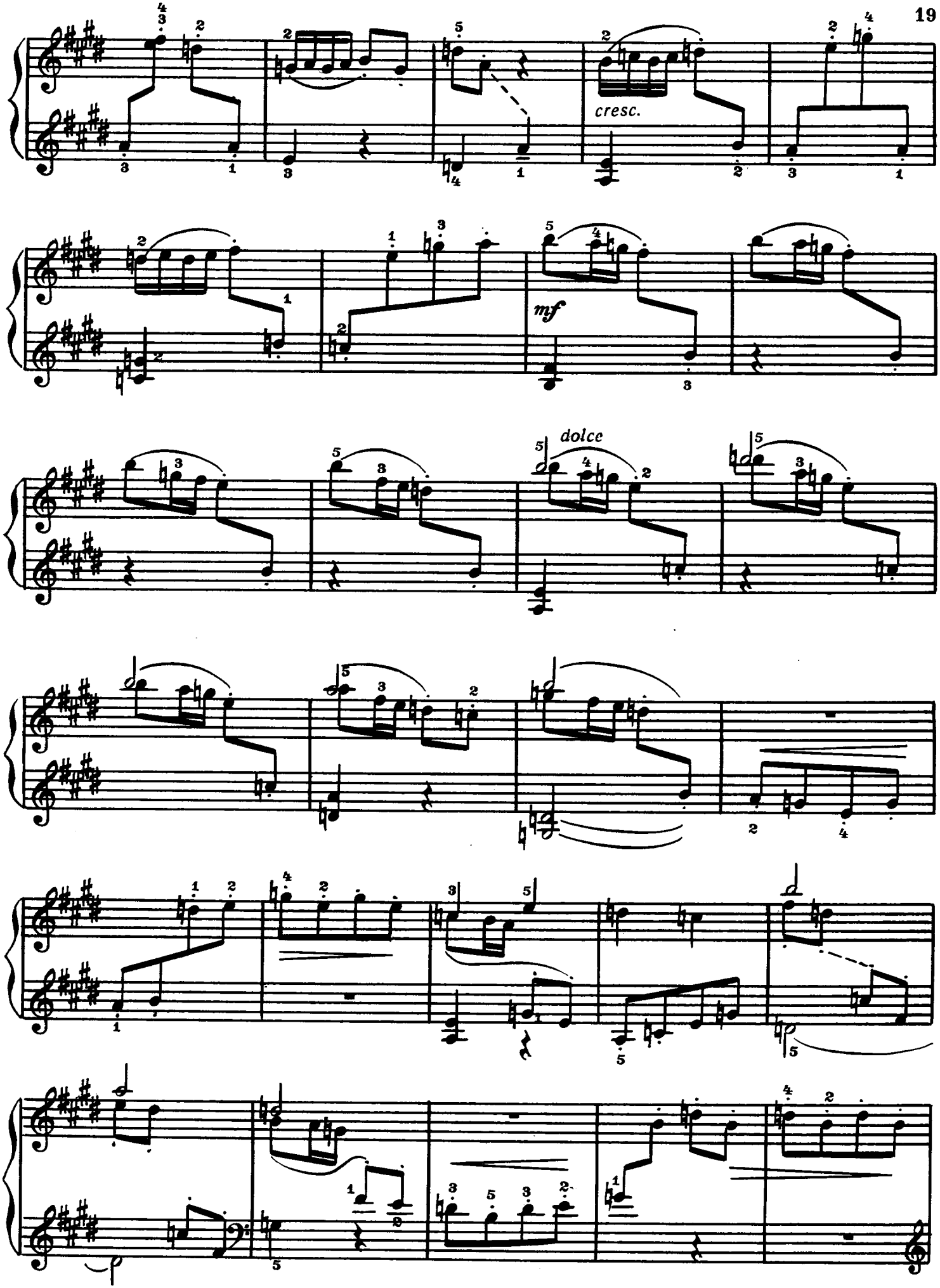
cresc.
mf
dolce

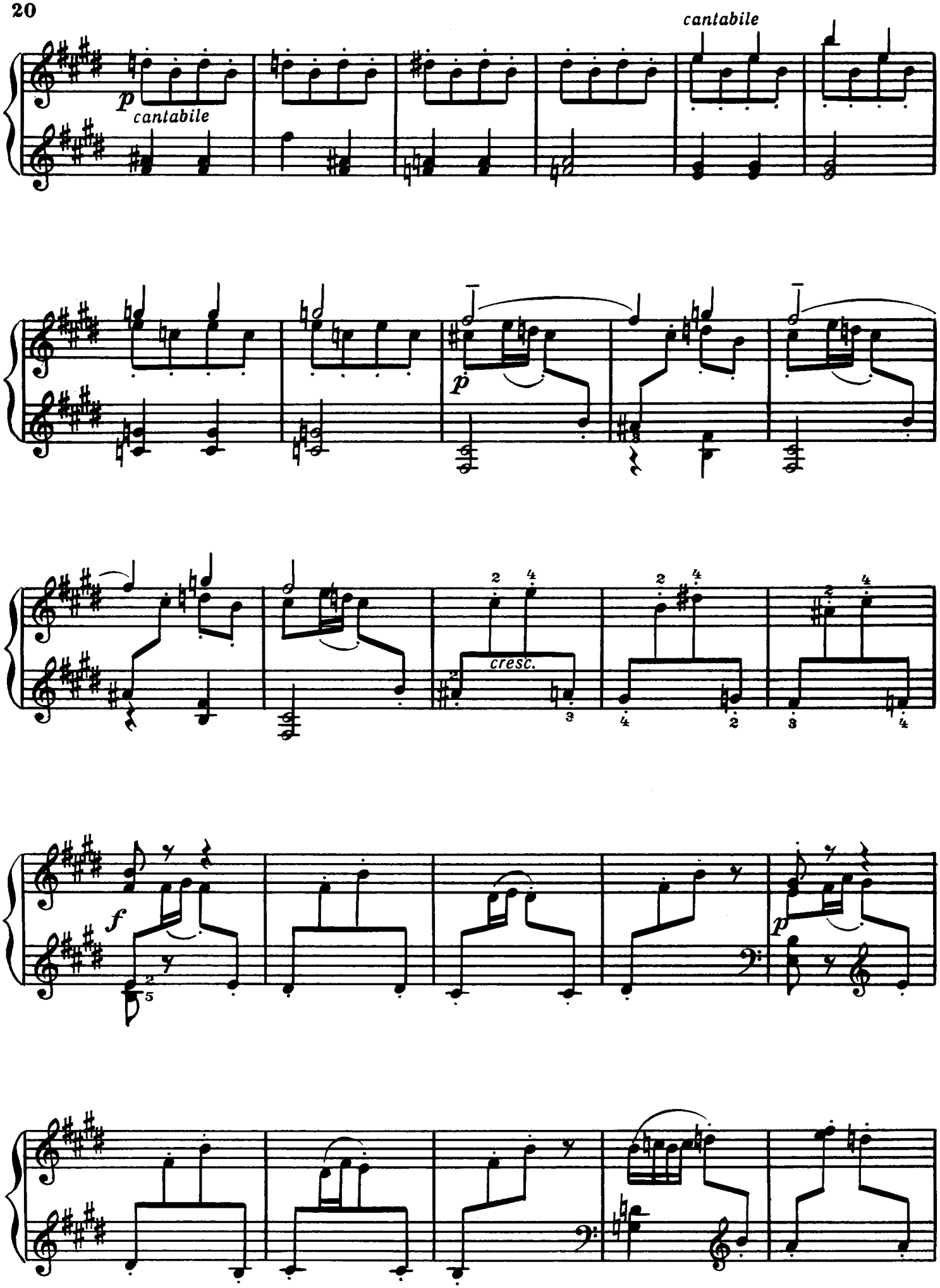
cantabile
p
cantabile
p
cresc.
f
p

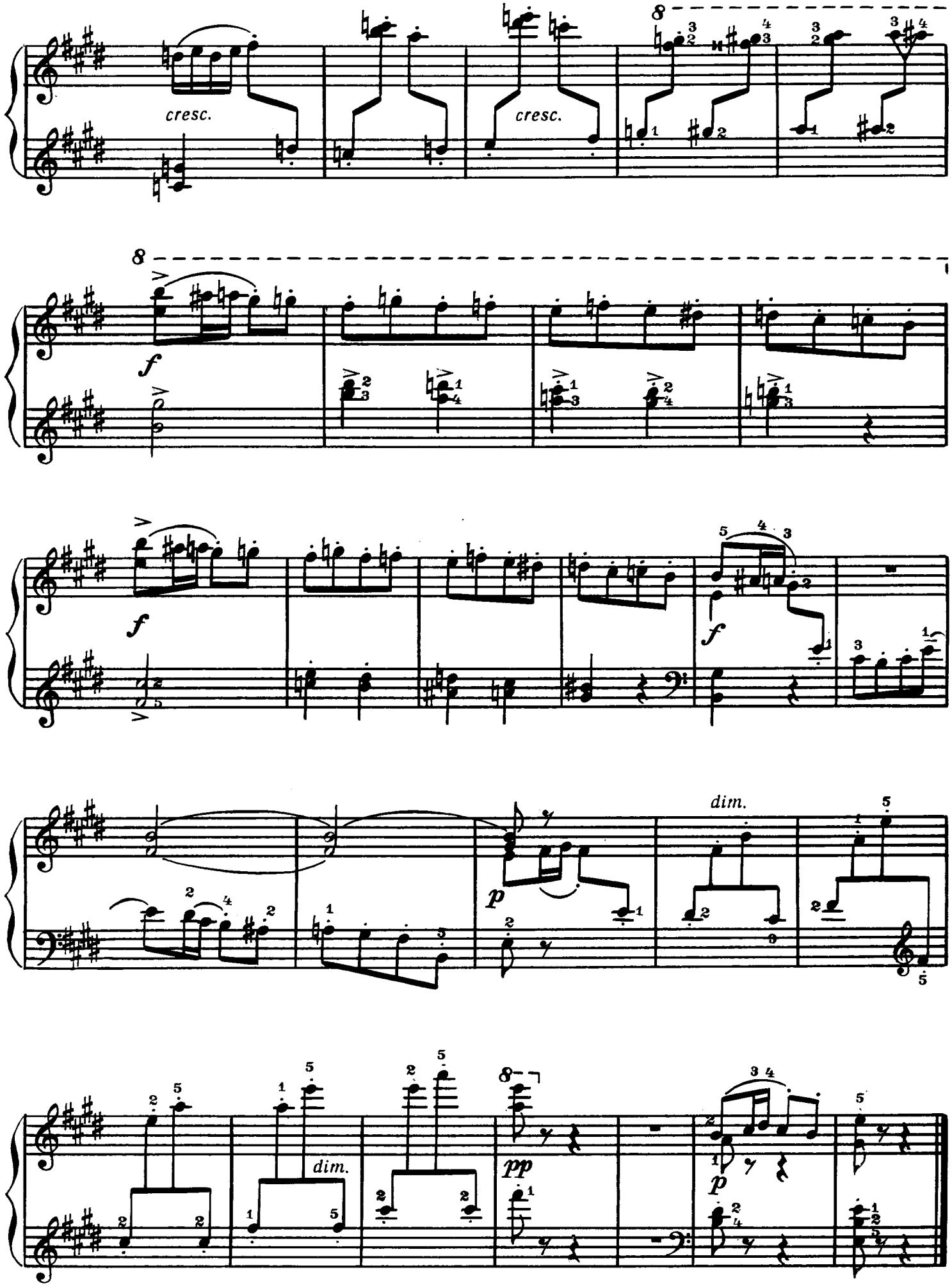
cresc.
cresc.
f
f
f
p
dim.
dim.
pp
p

ПЕСНЯ

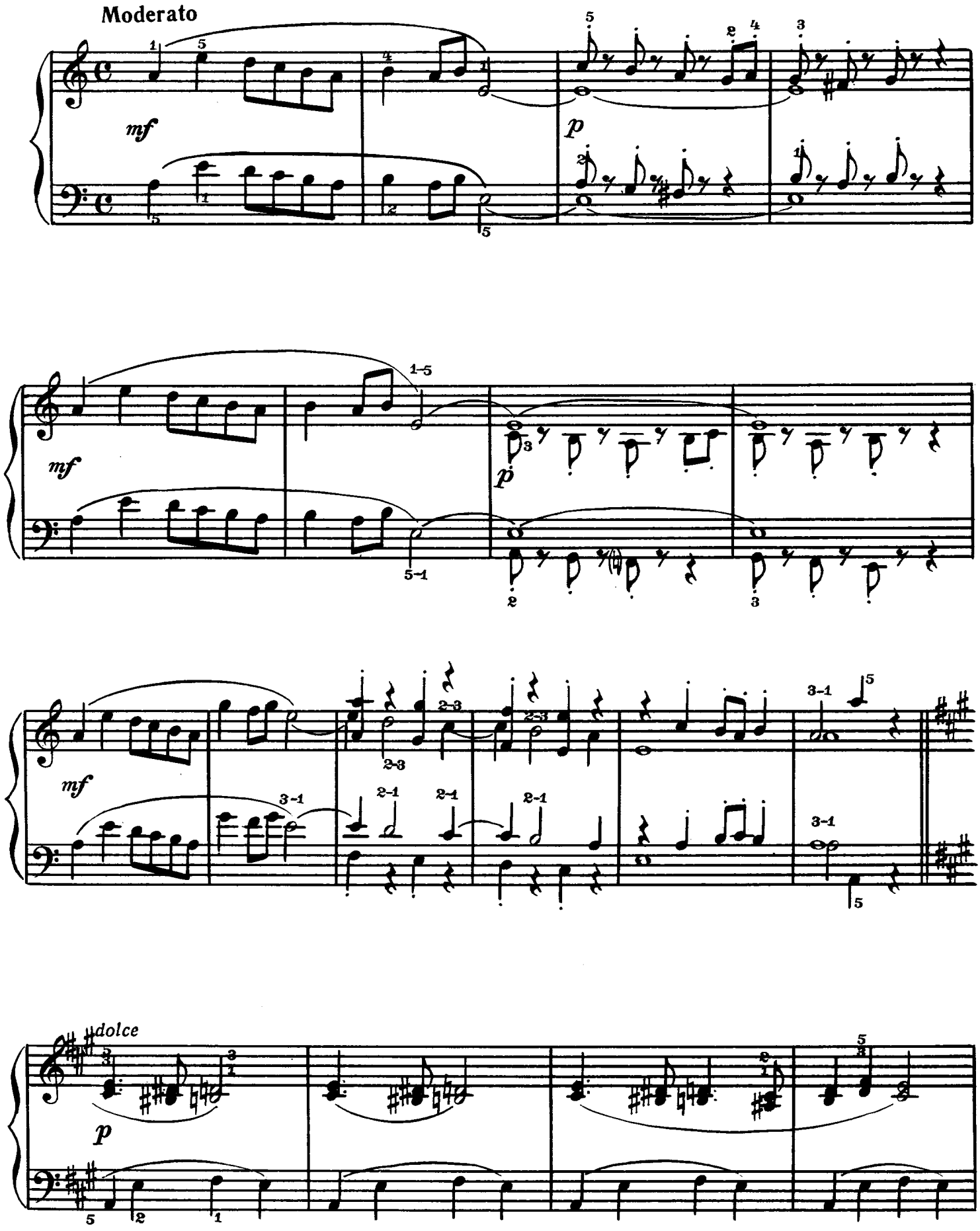

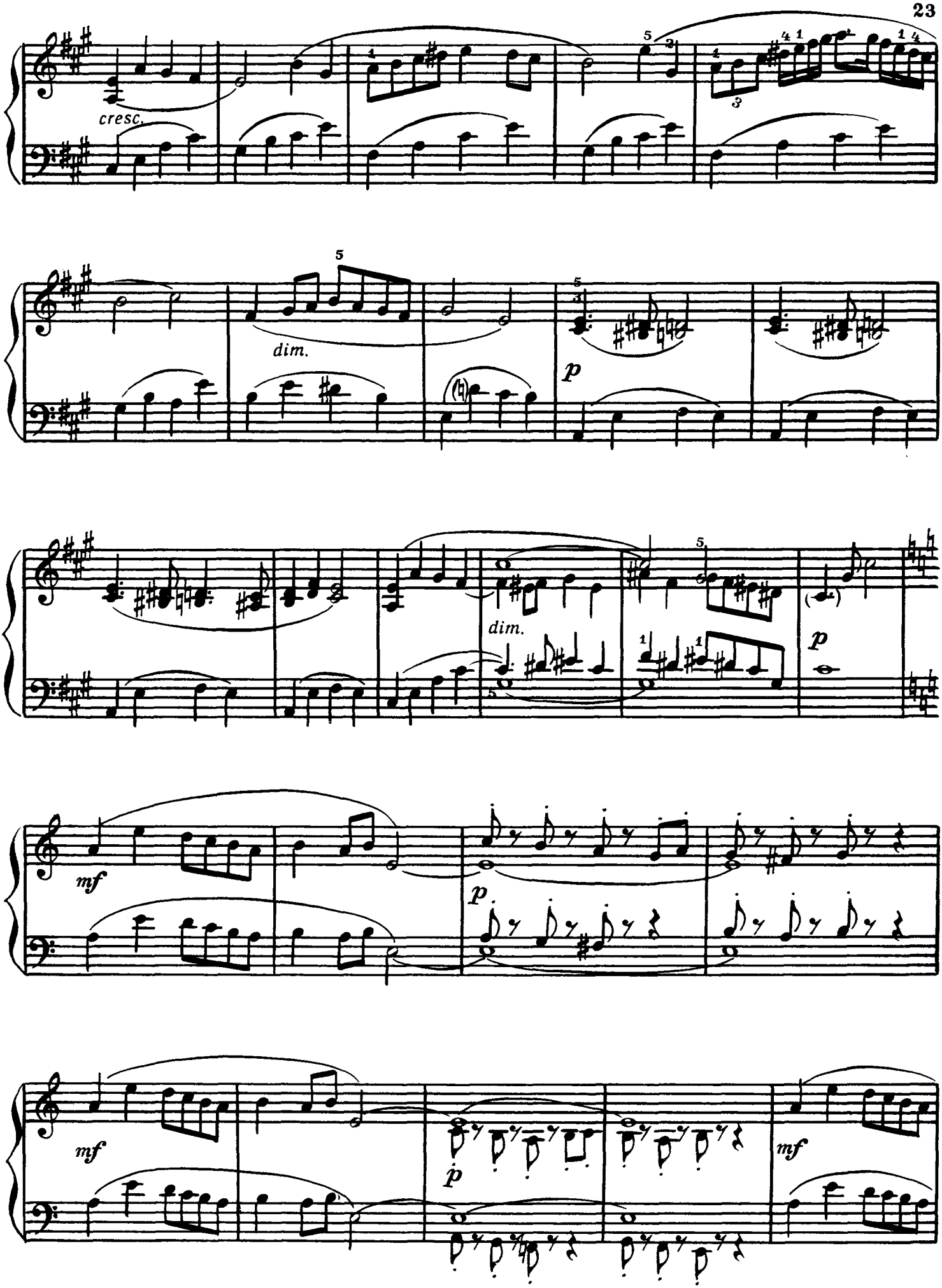
cresc.
dim.
p
dim.
p
mf
p
mf
p
mf

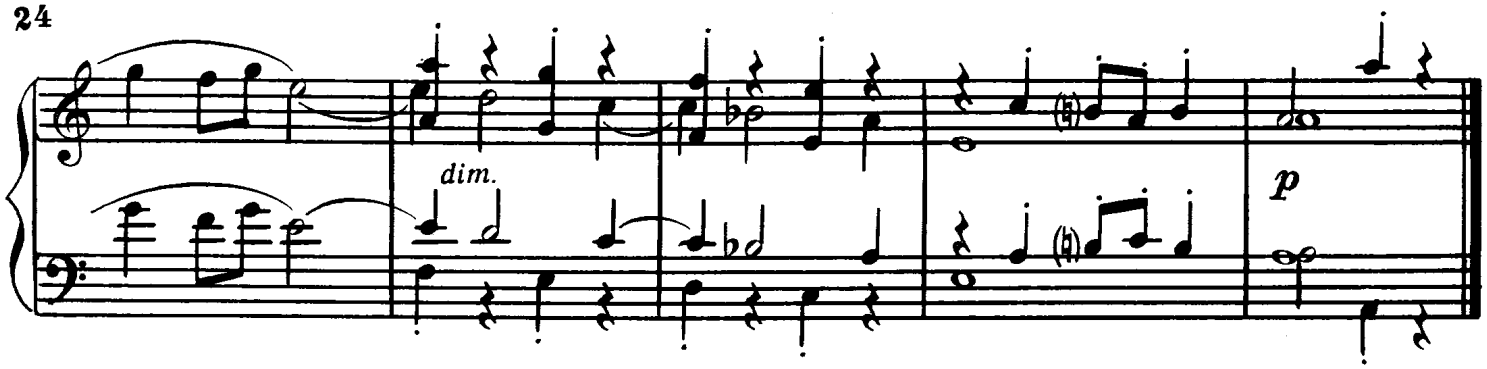

КОЛЫБЕЛЬНАЯ

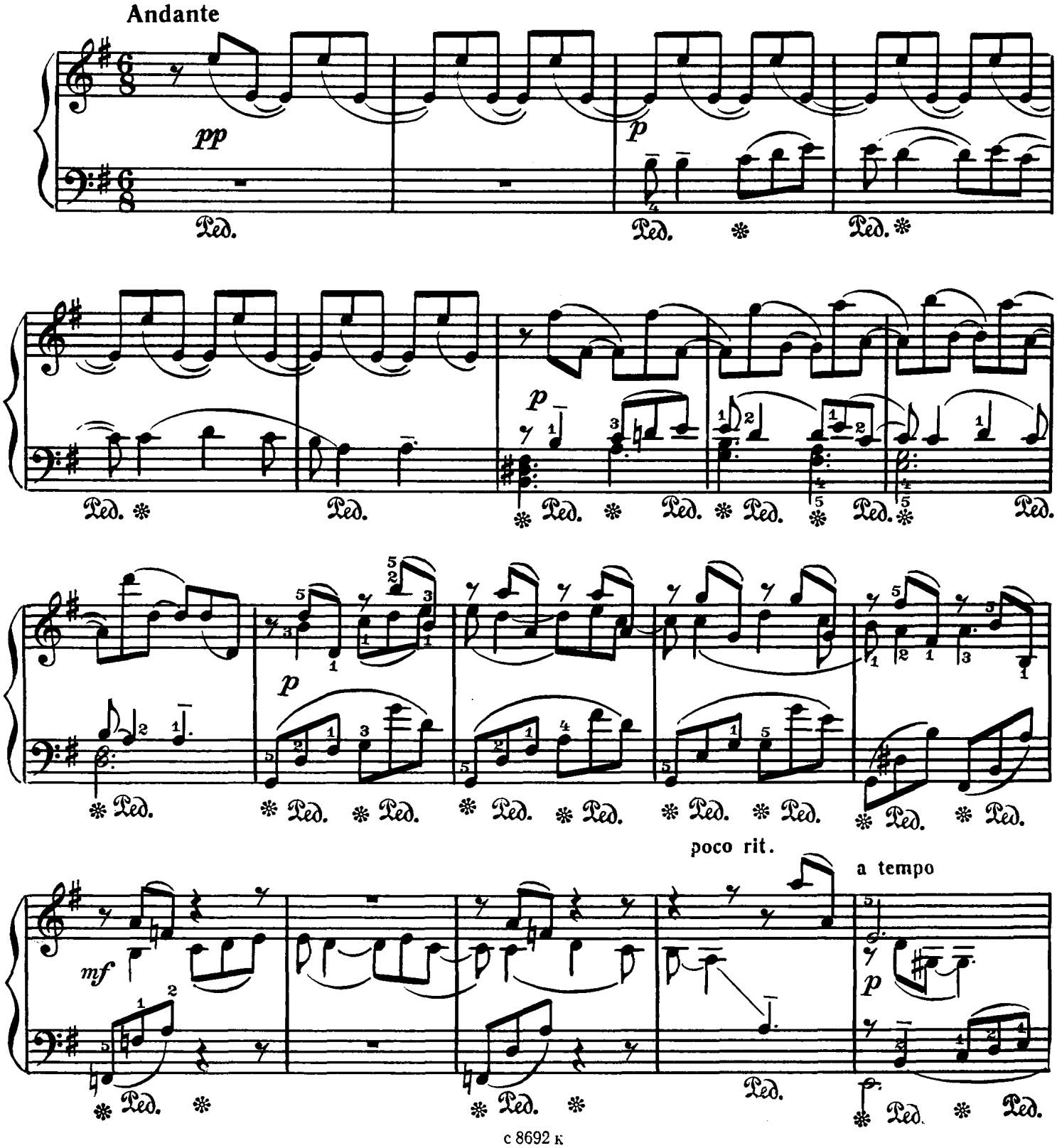

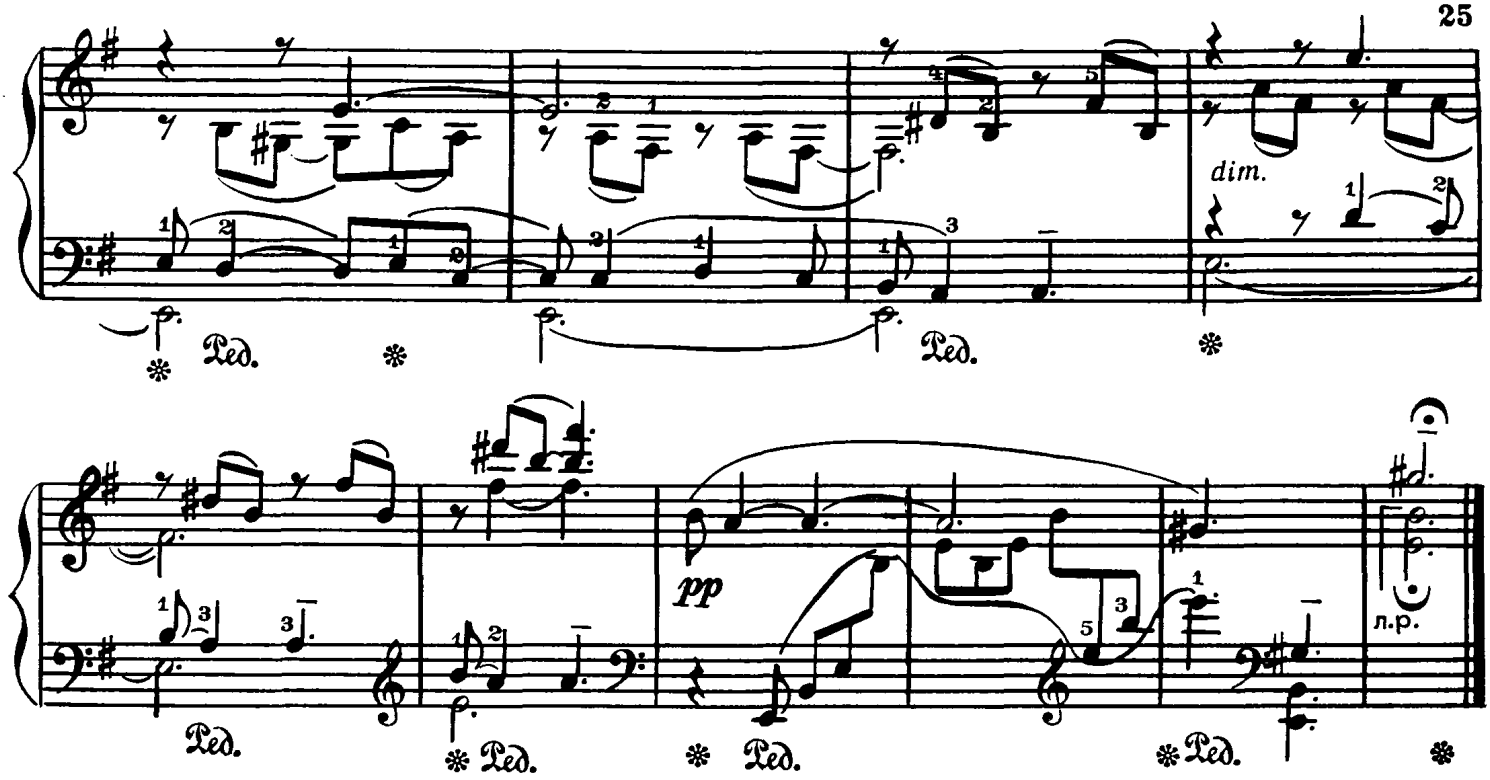

ДРУЗЬЯ

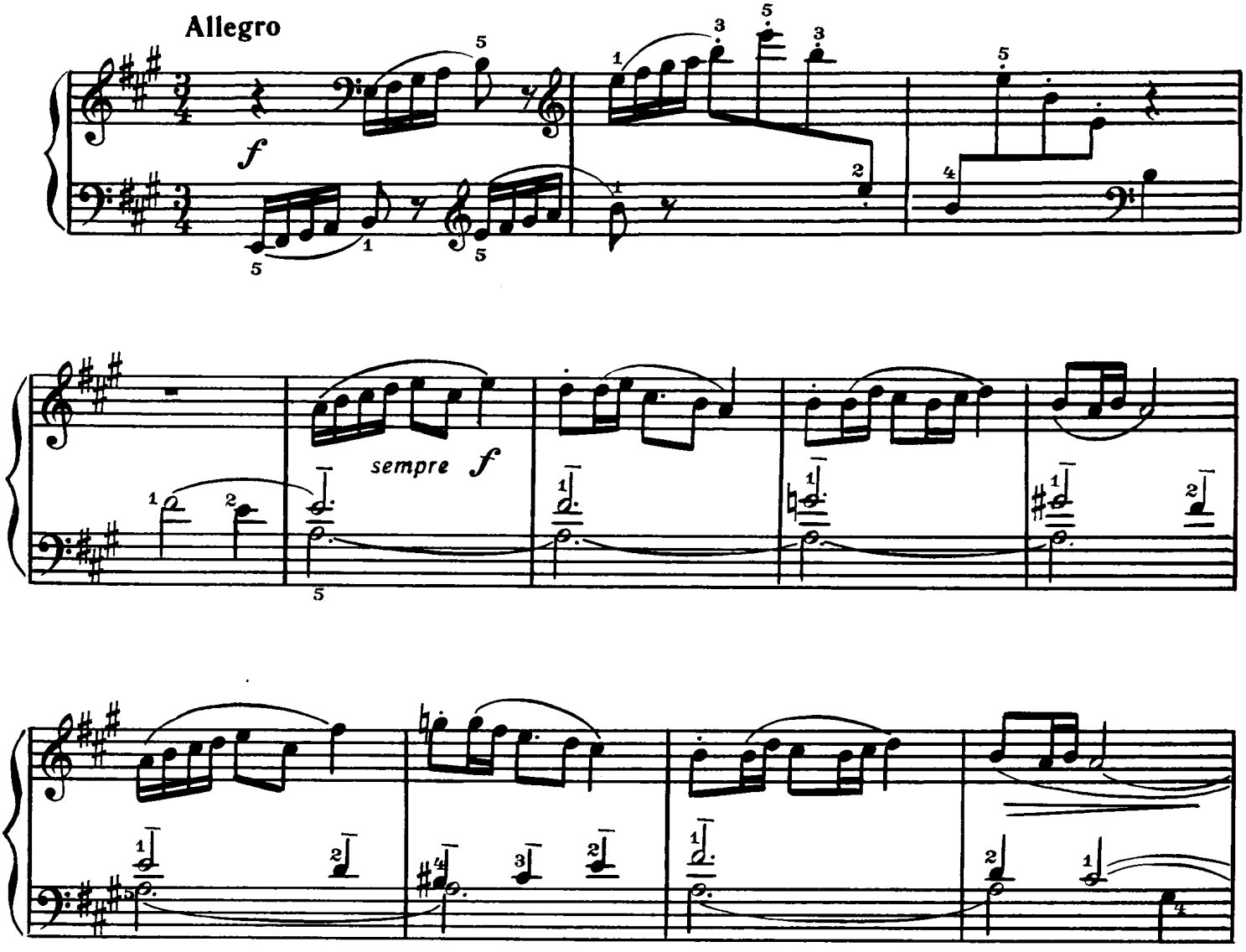

espressivo

p

pp tranquillo

cresc.

f

poco rit.

a tempo

pp

РАССКАЗ ДЕДА

Tempo moderato e rubato

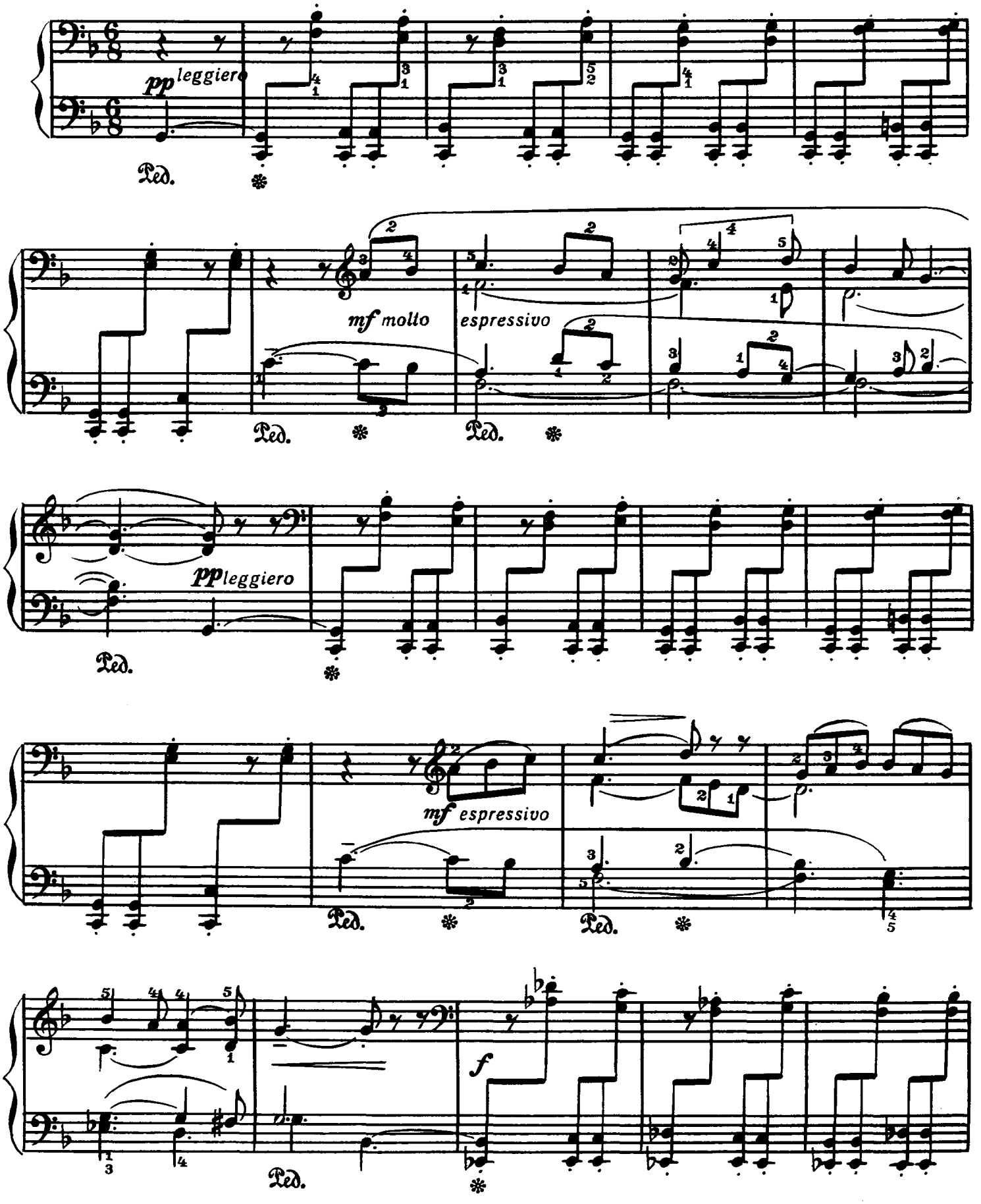

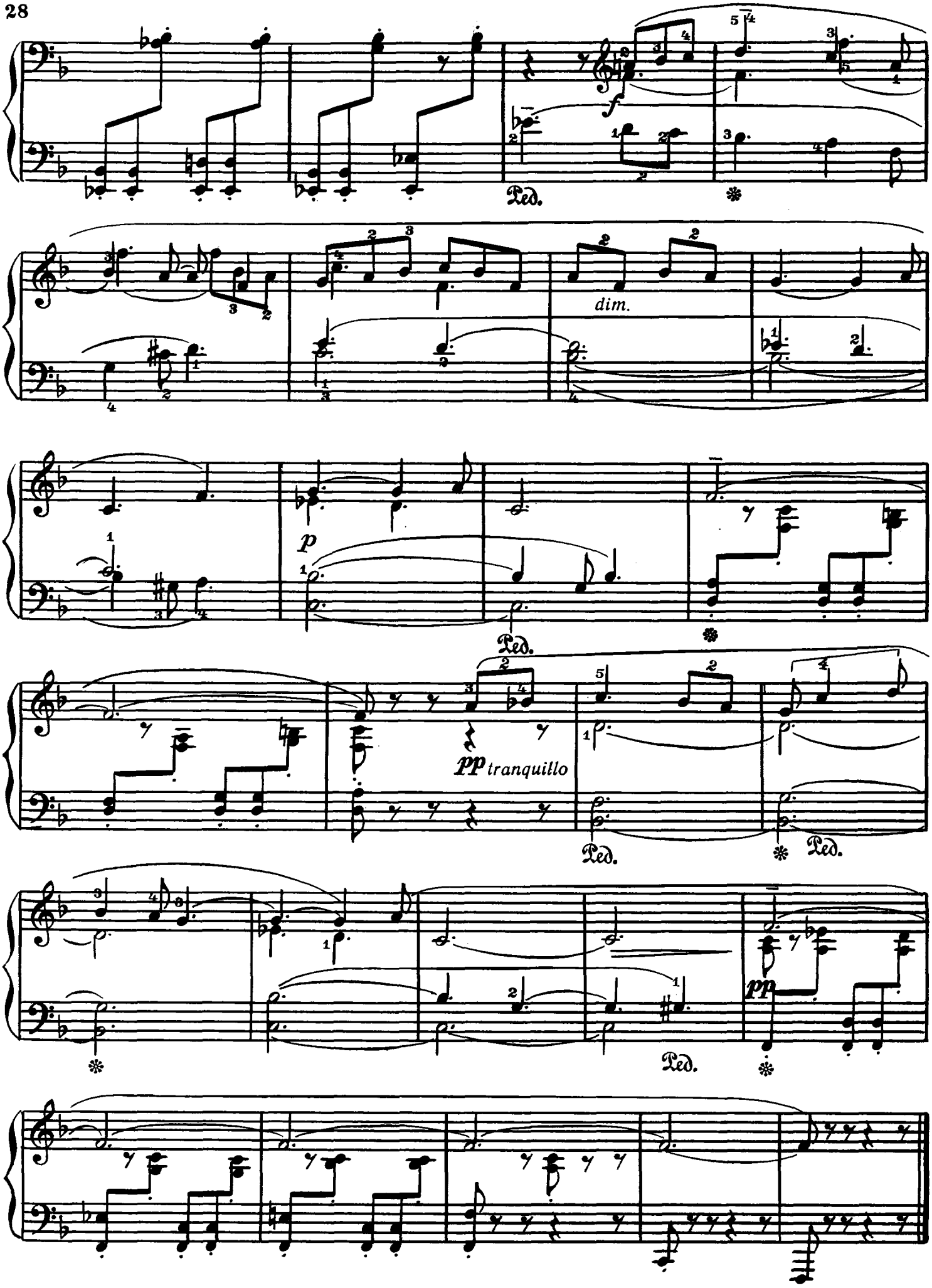
f
Ped.
dim.
p
Ped.
pp tranquillo
Ped.
Ped.
pp
Ped.

ЧЕТЫРЕ ПЬЕСЫ

из цикла „Украинские миниатюры"

I (III)

Allegro con moto , non troppo legato

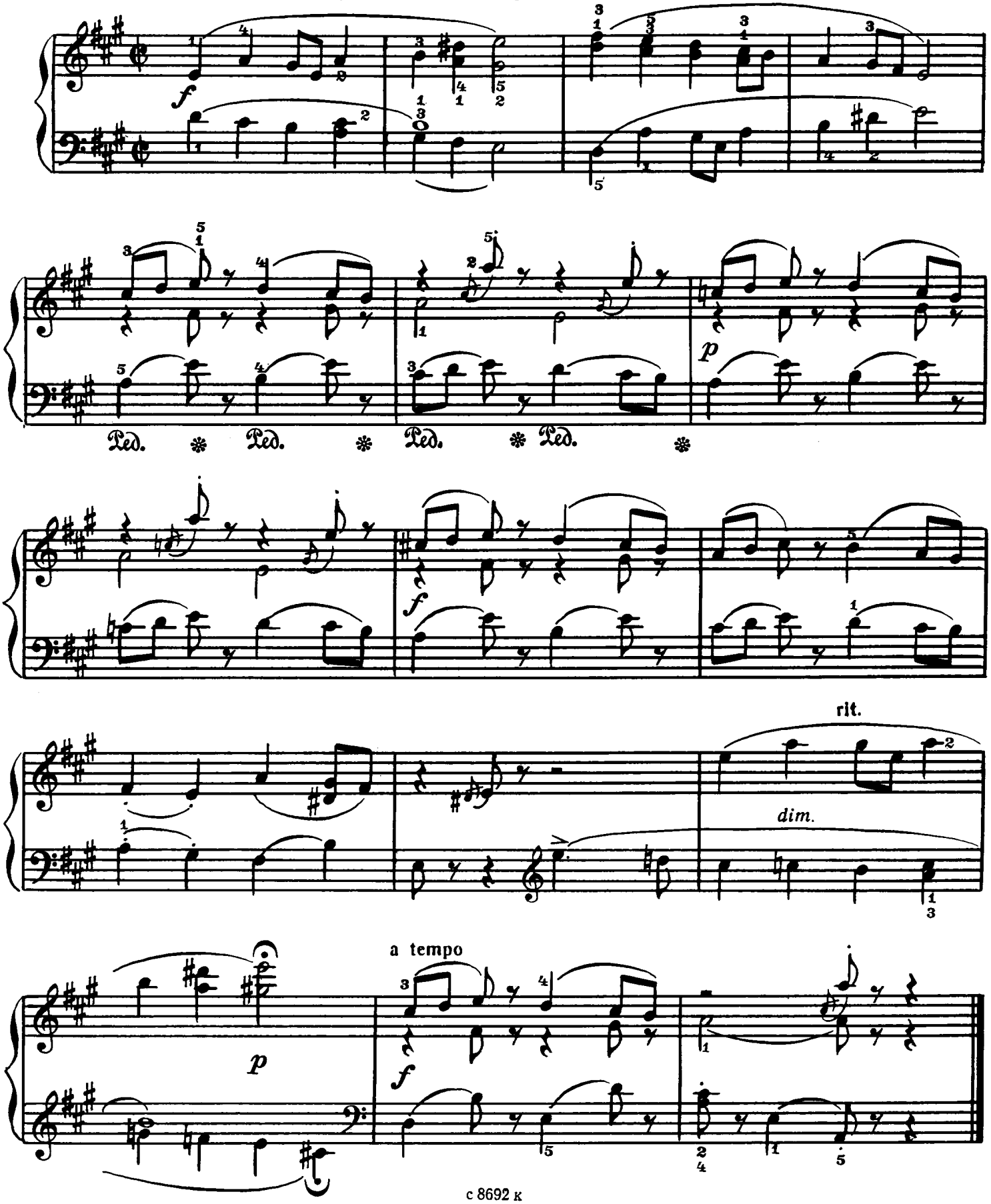

II (IV)

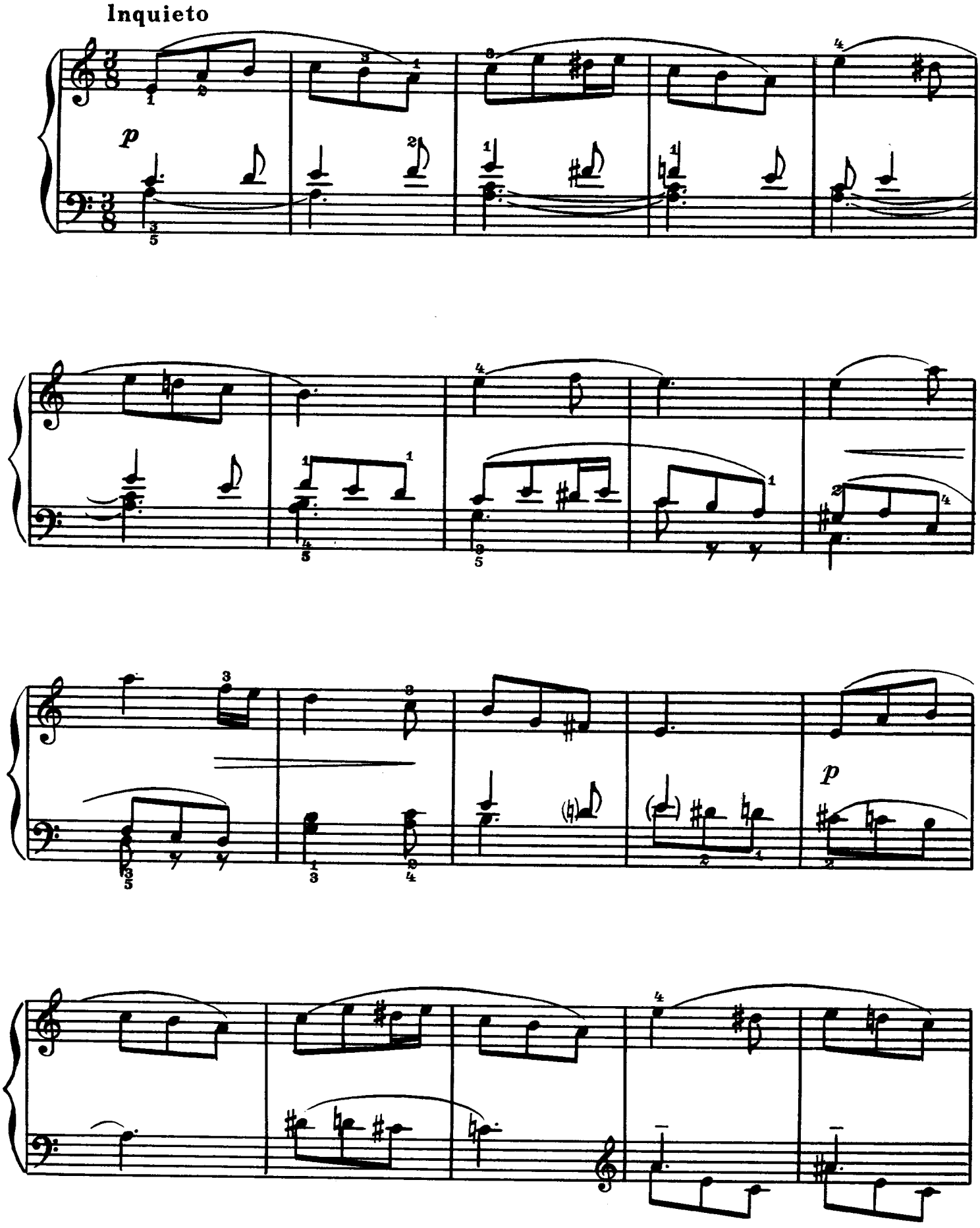

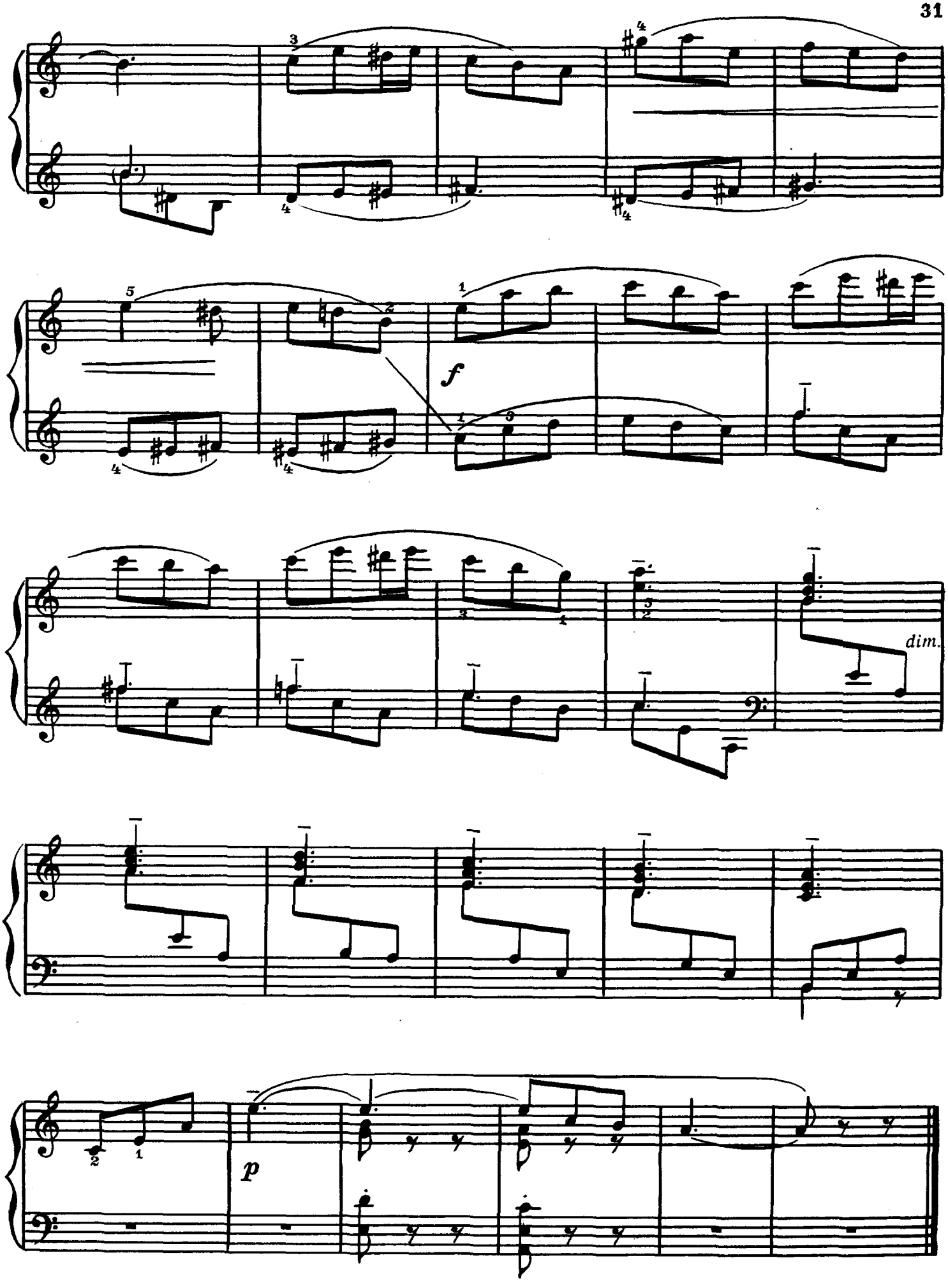
f
dim.
p

III (V)

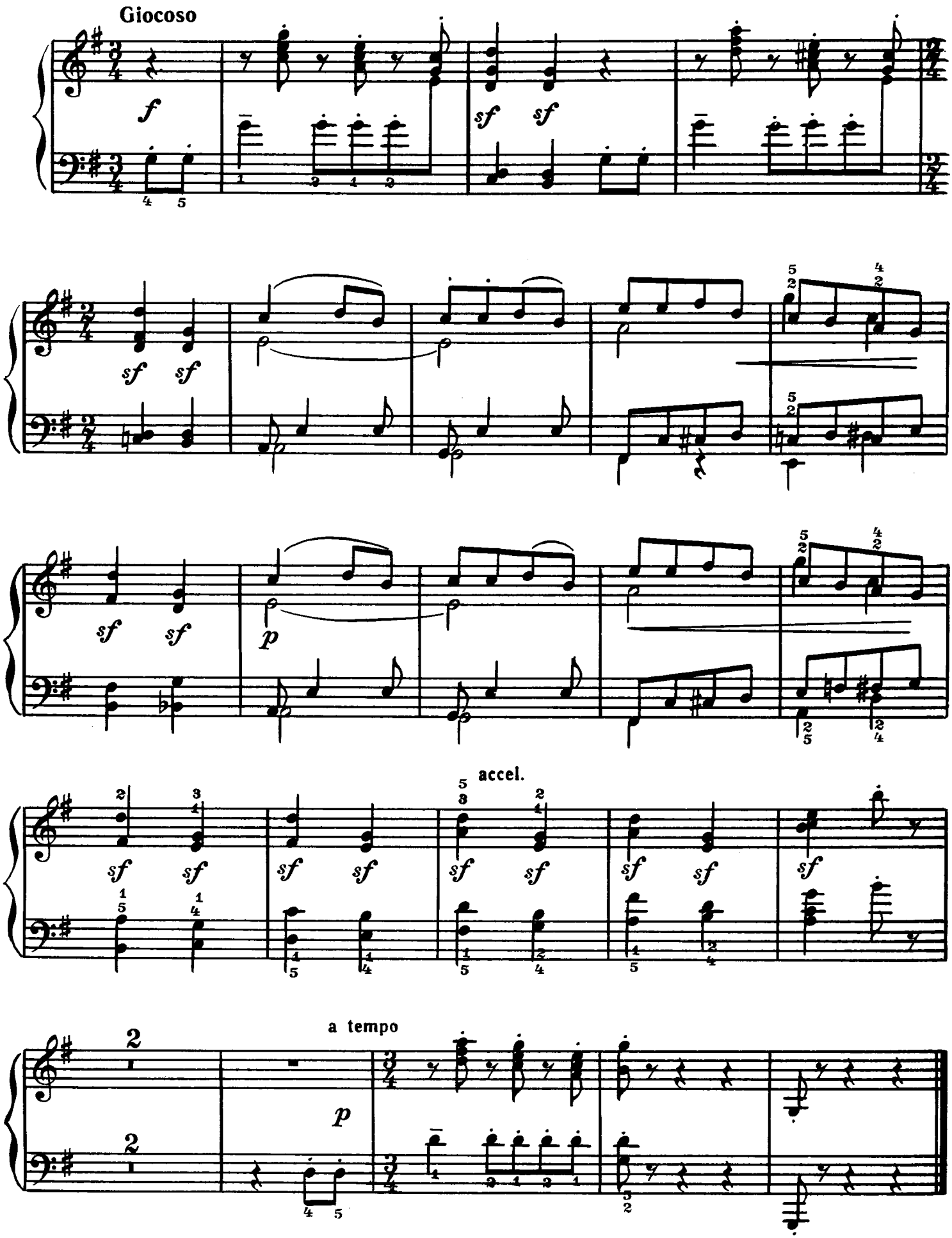

I V (VIII)

Lento

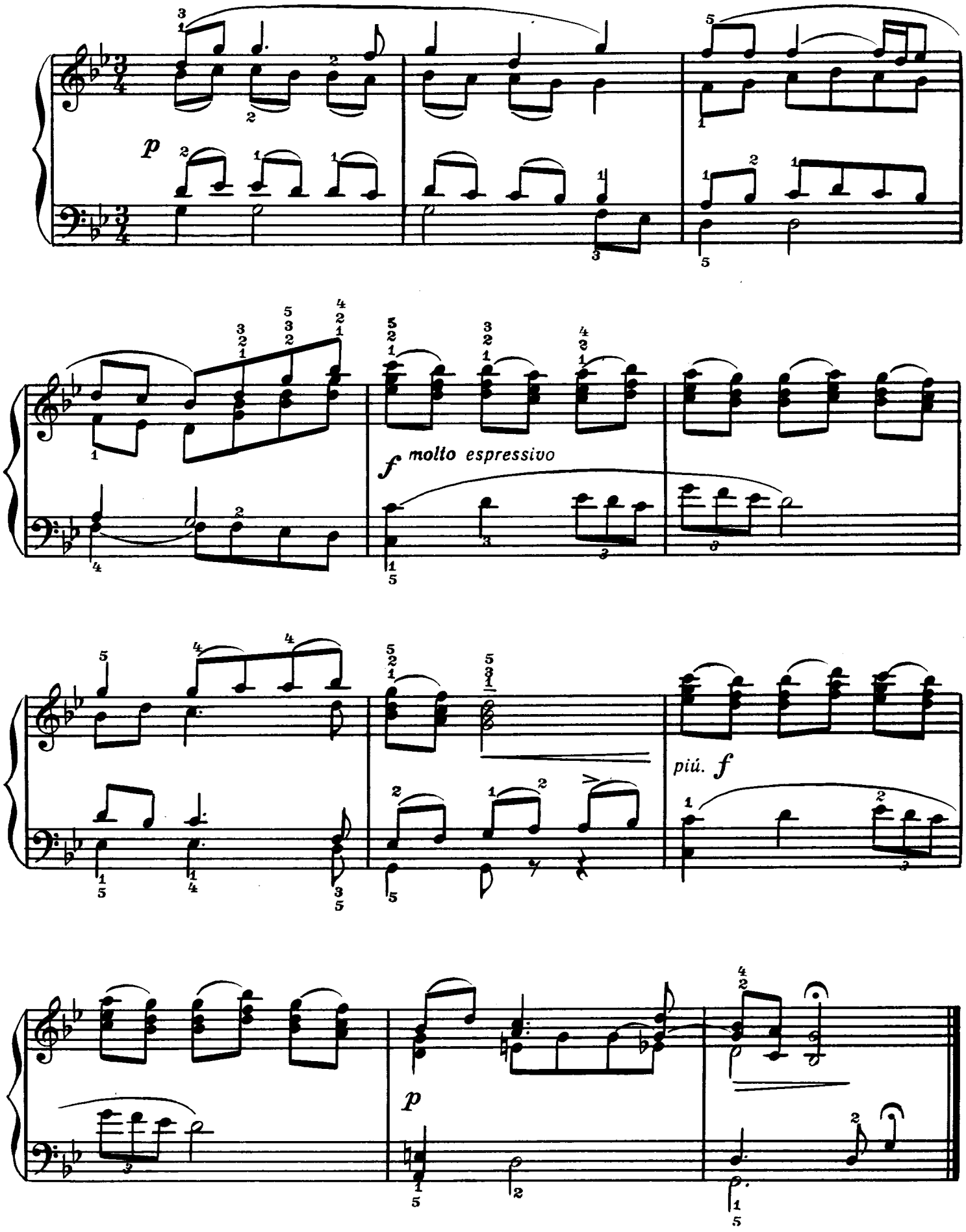

ПЕСНЯ В ГОРАХ

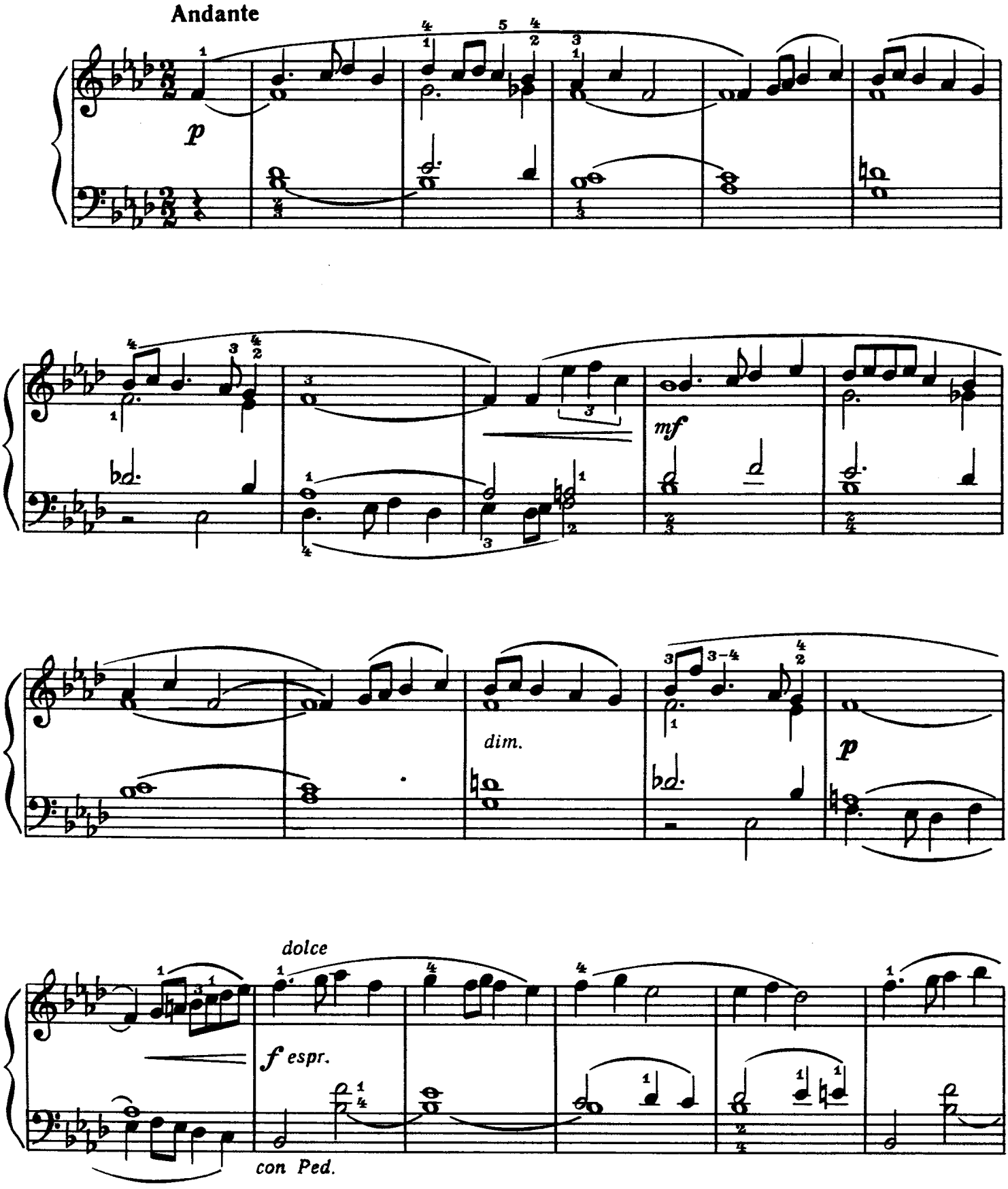

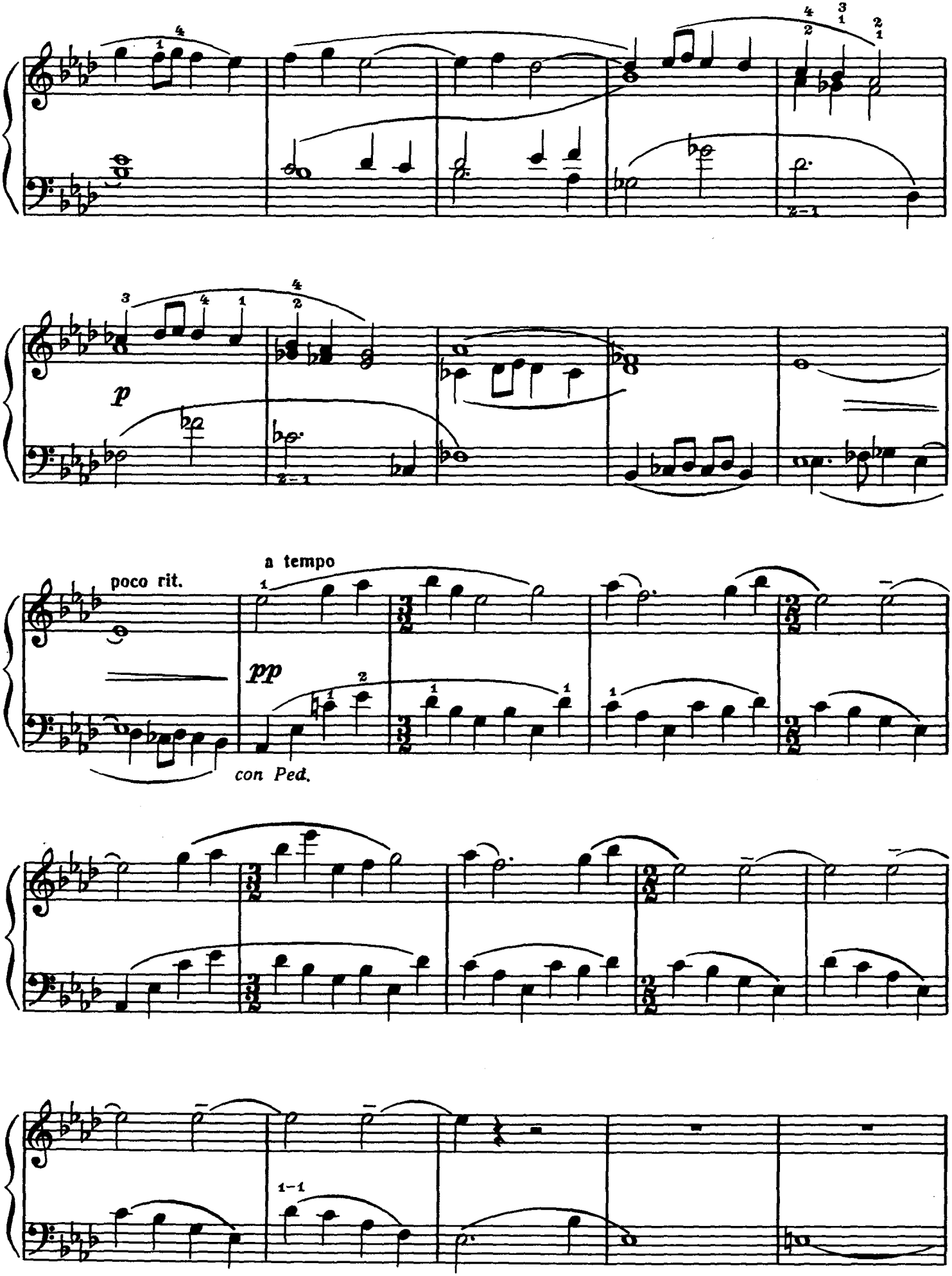
p
poco rit.
a tempo
pp
con Ped.

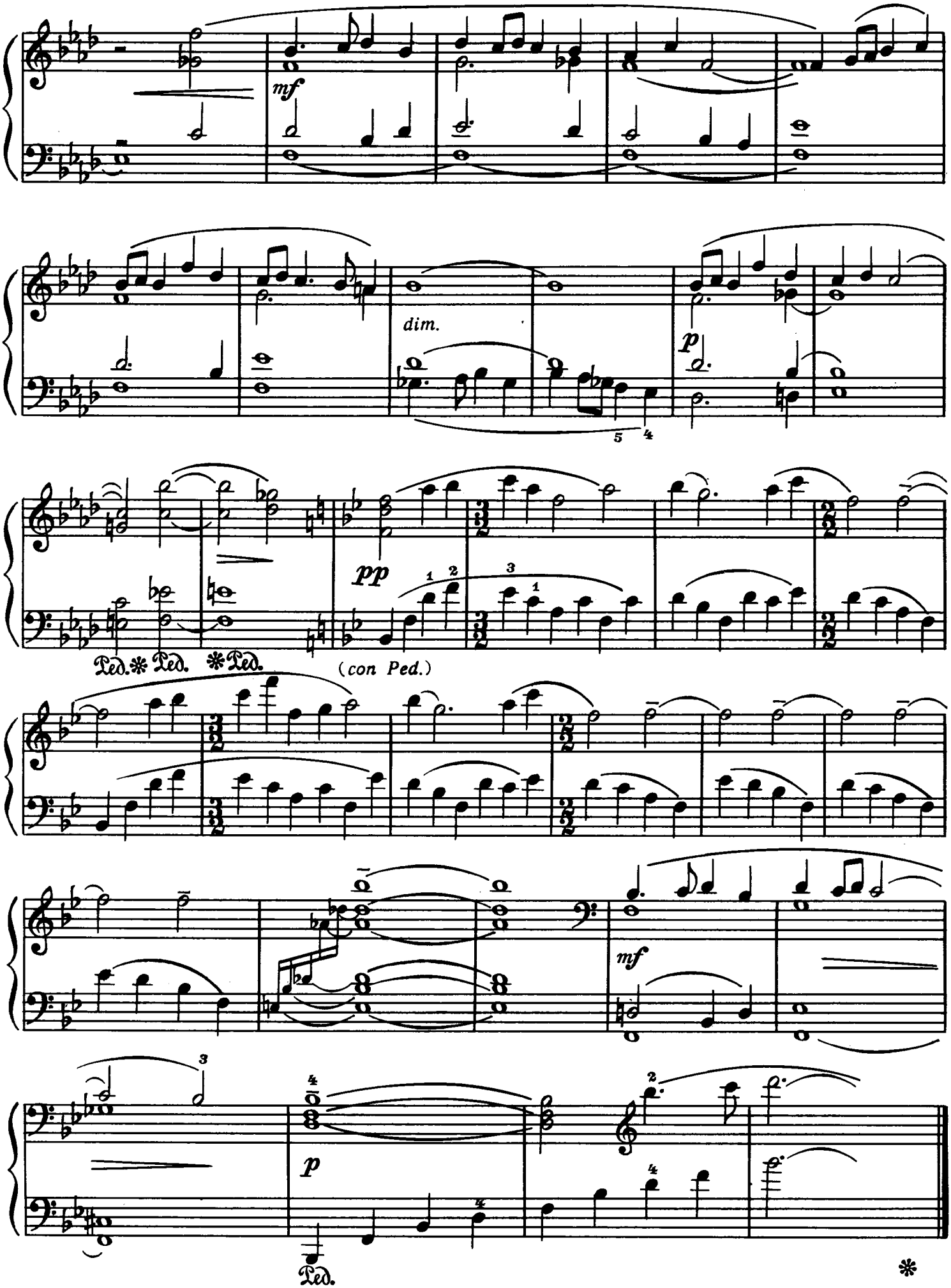
mf
dim.
p
pp
(con Ped.)
mf
p

ТРИ ПЬЕСЫ

из цикла „Киргизские миниатюры"

I (IV)

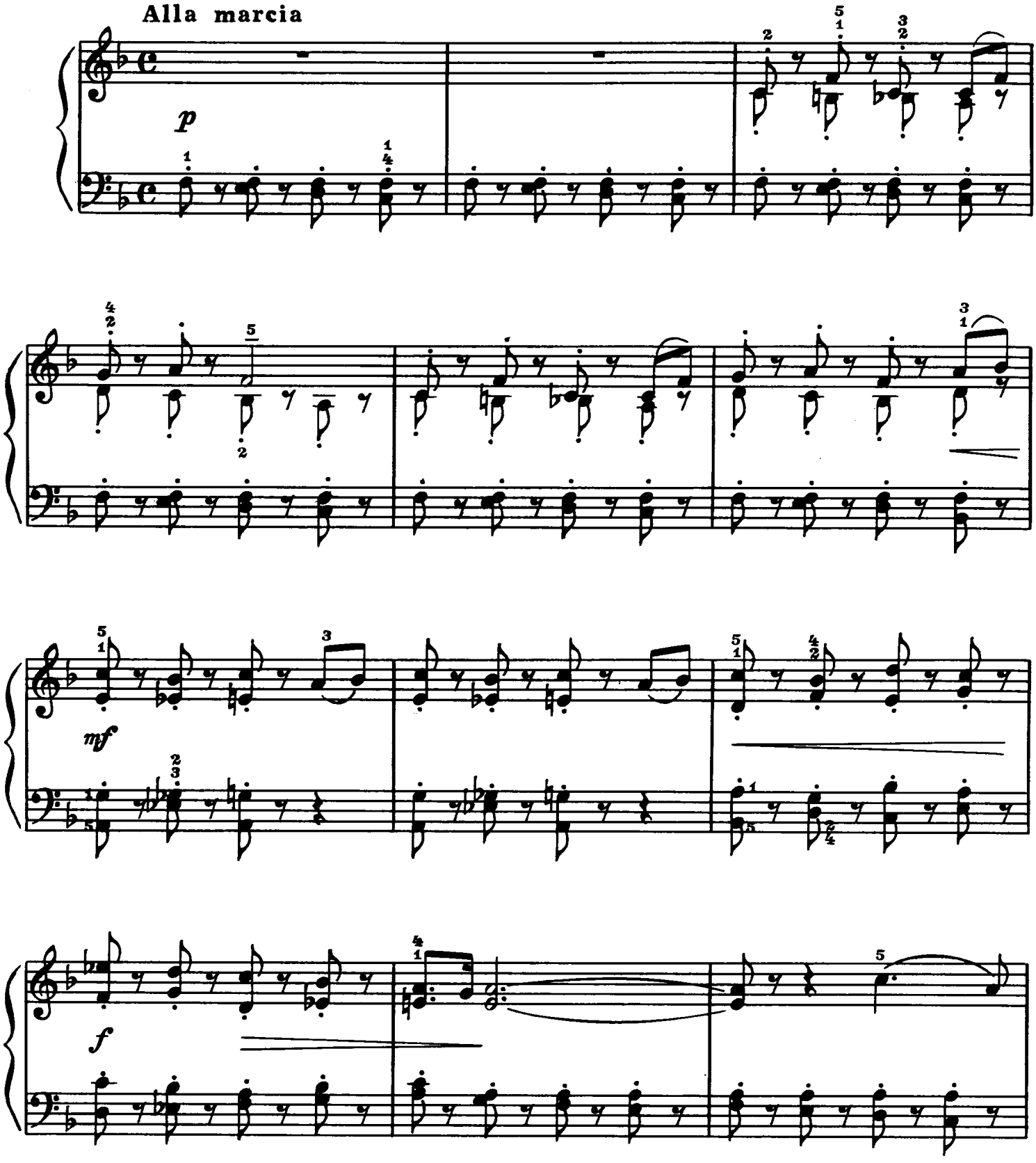

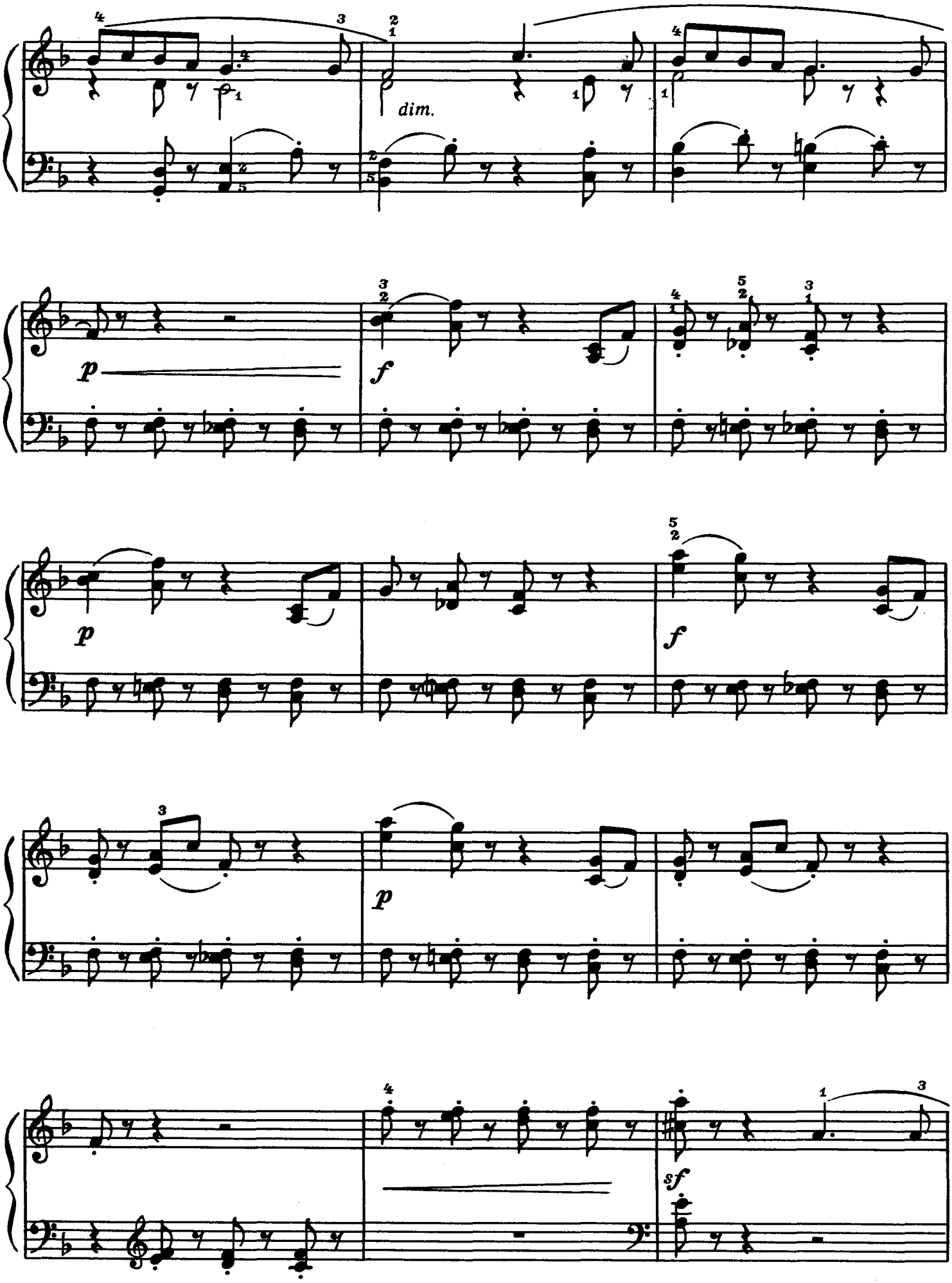
dim.
p
f
p
f
p
sf

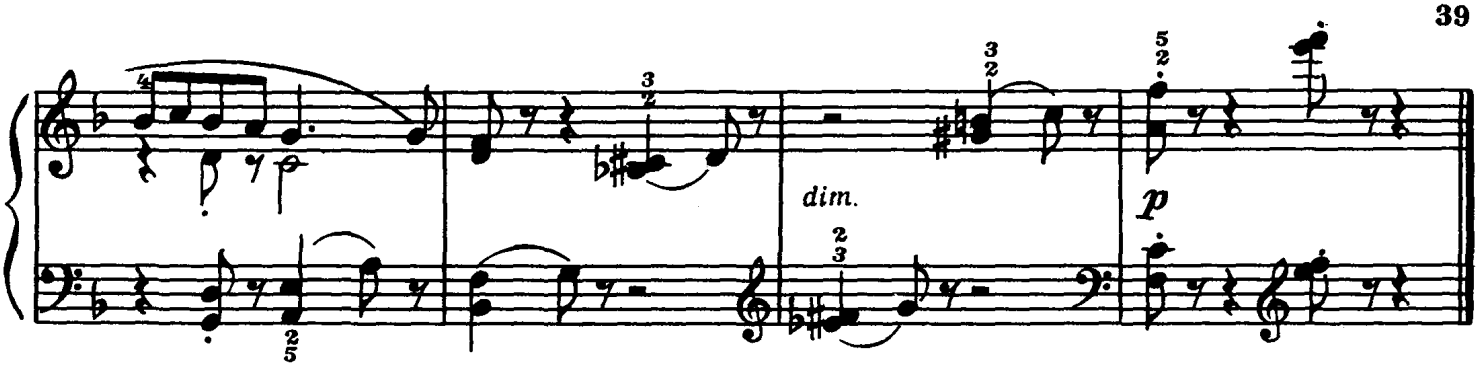

II (V)

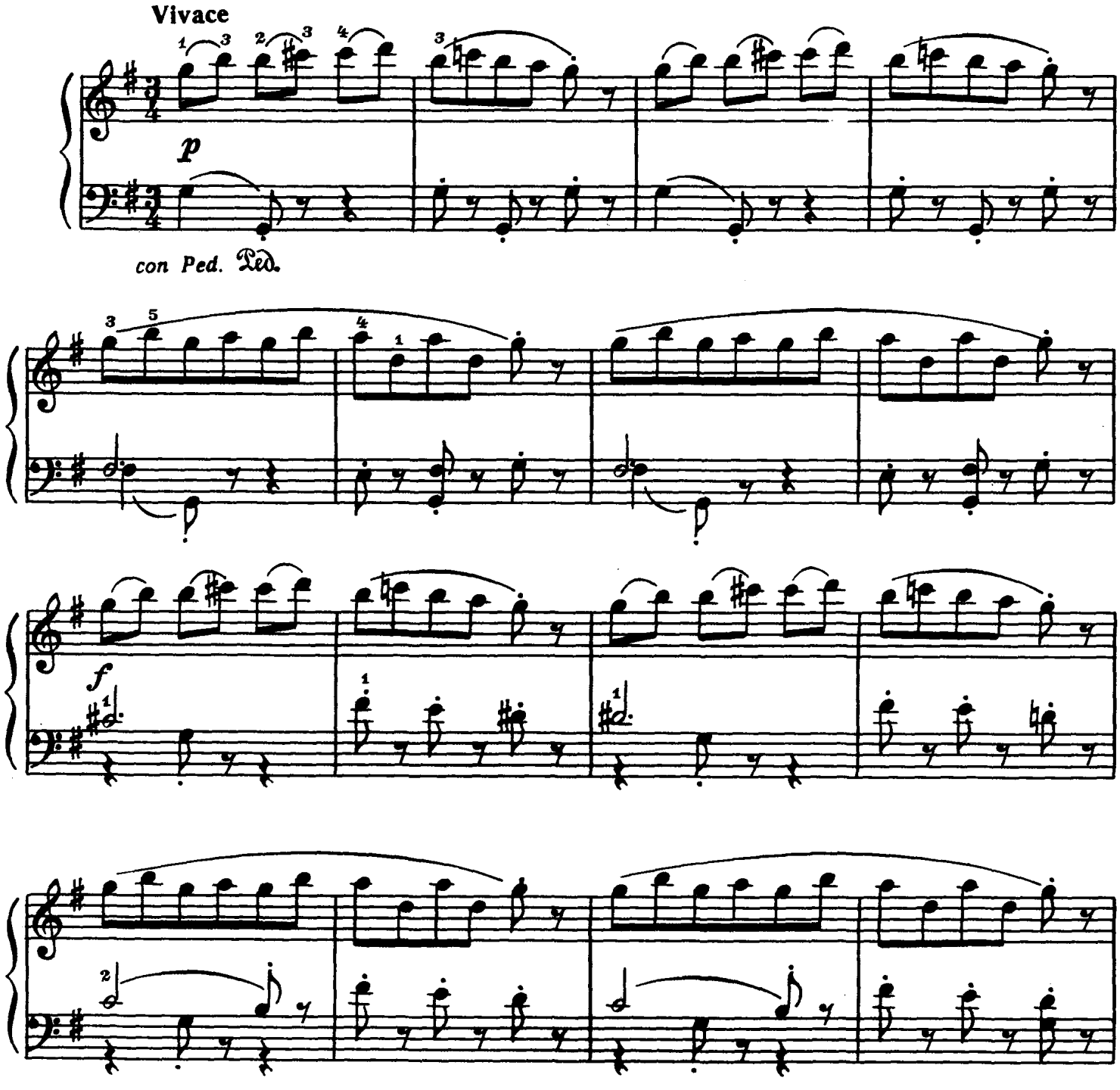

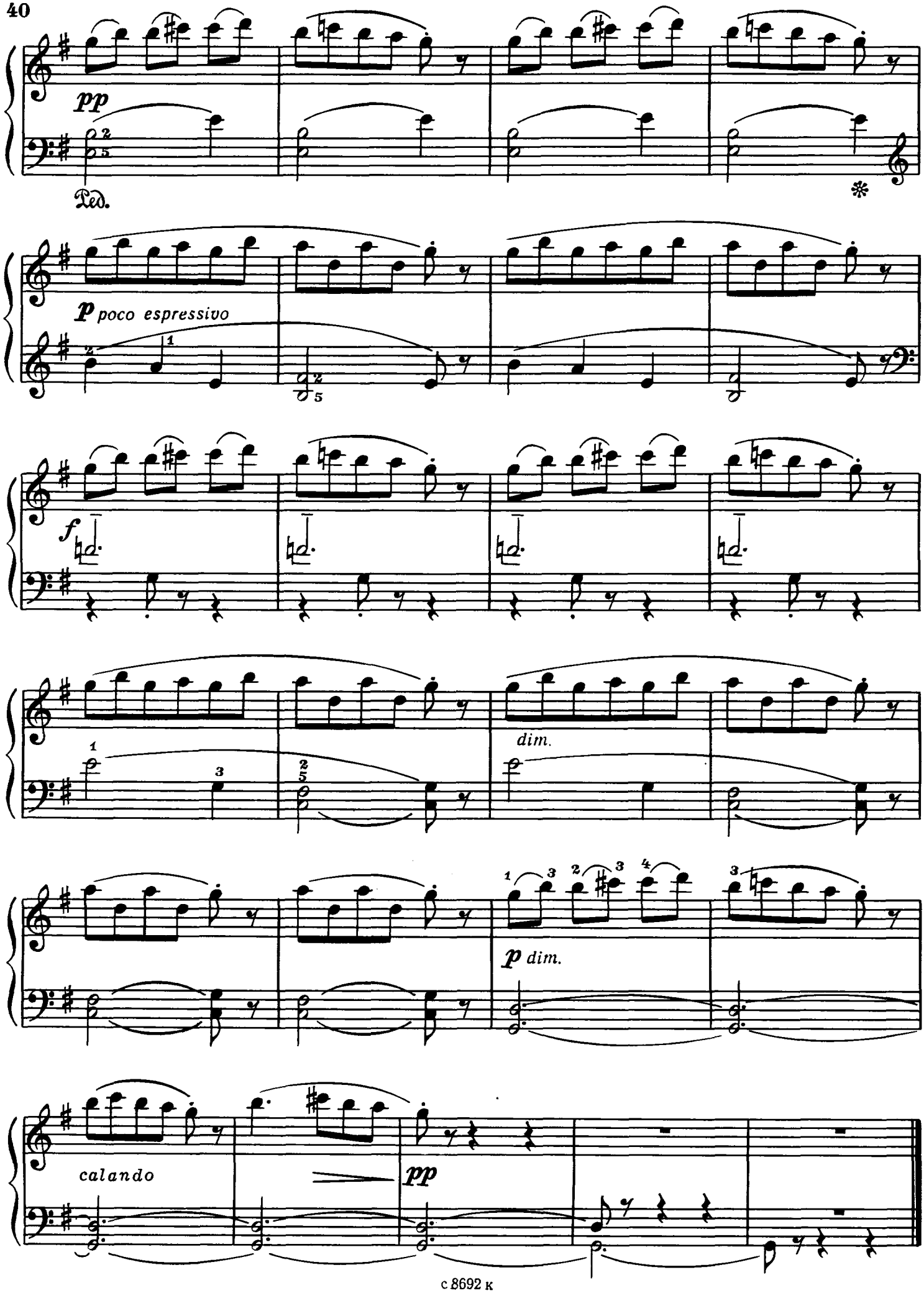
pp
Ped.
*
p poco espressivo
f
dim.
p dim.
calando
pp

III (VIII)

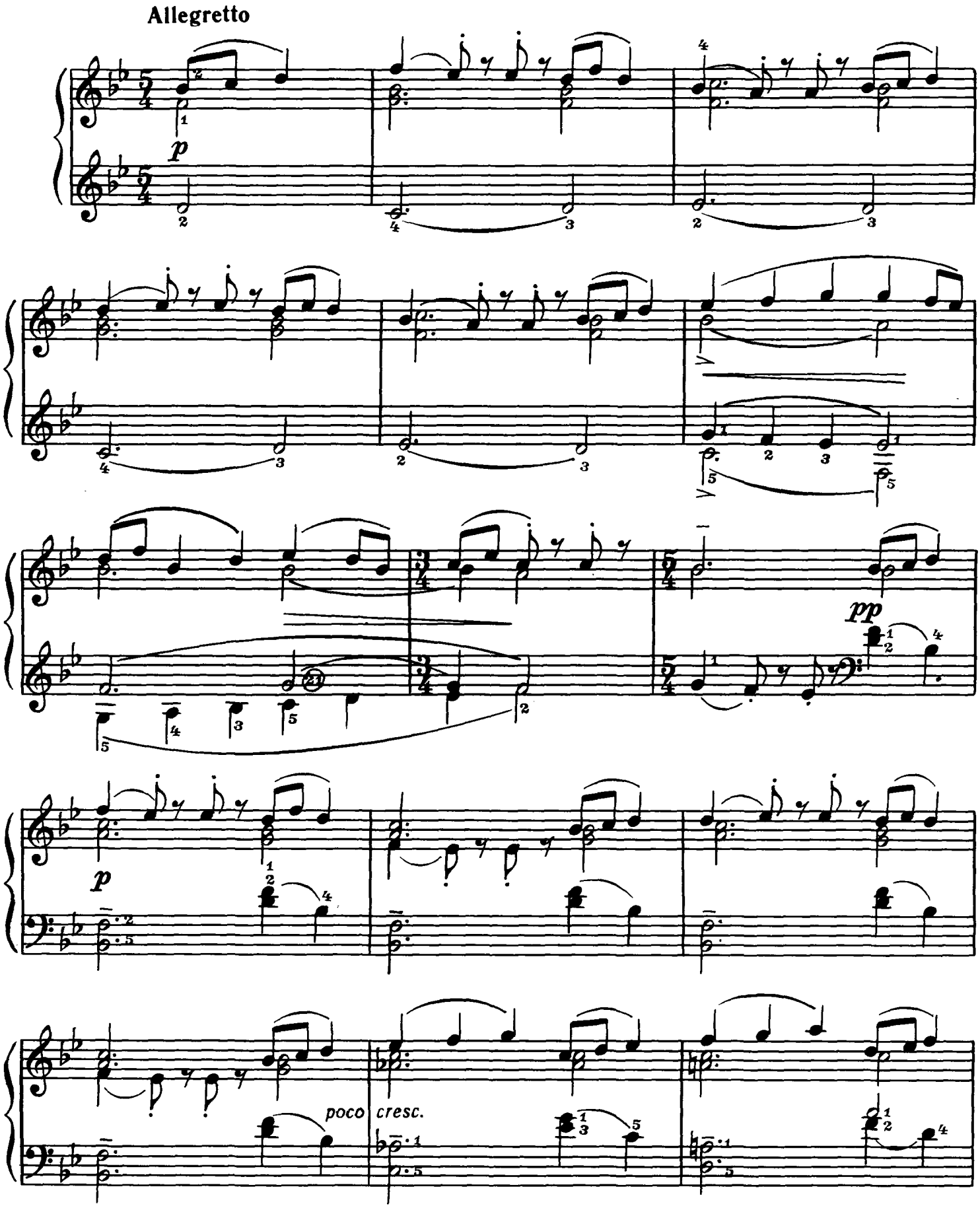

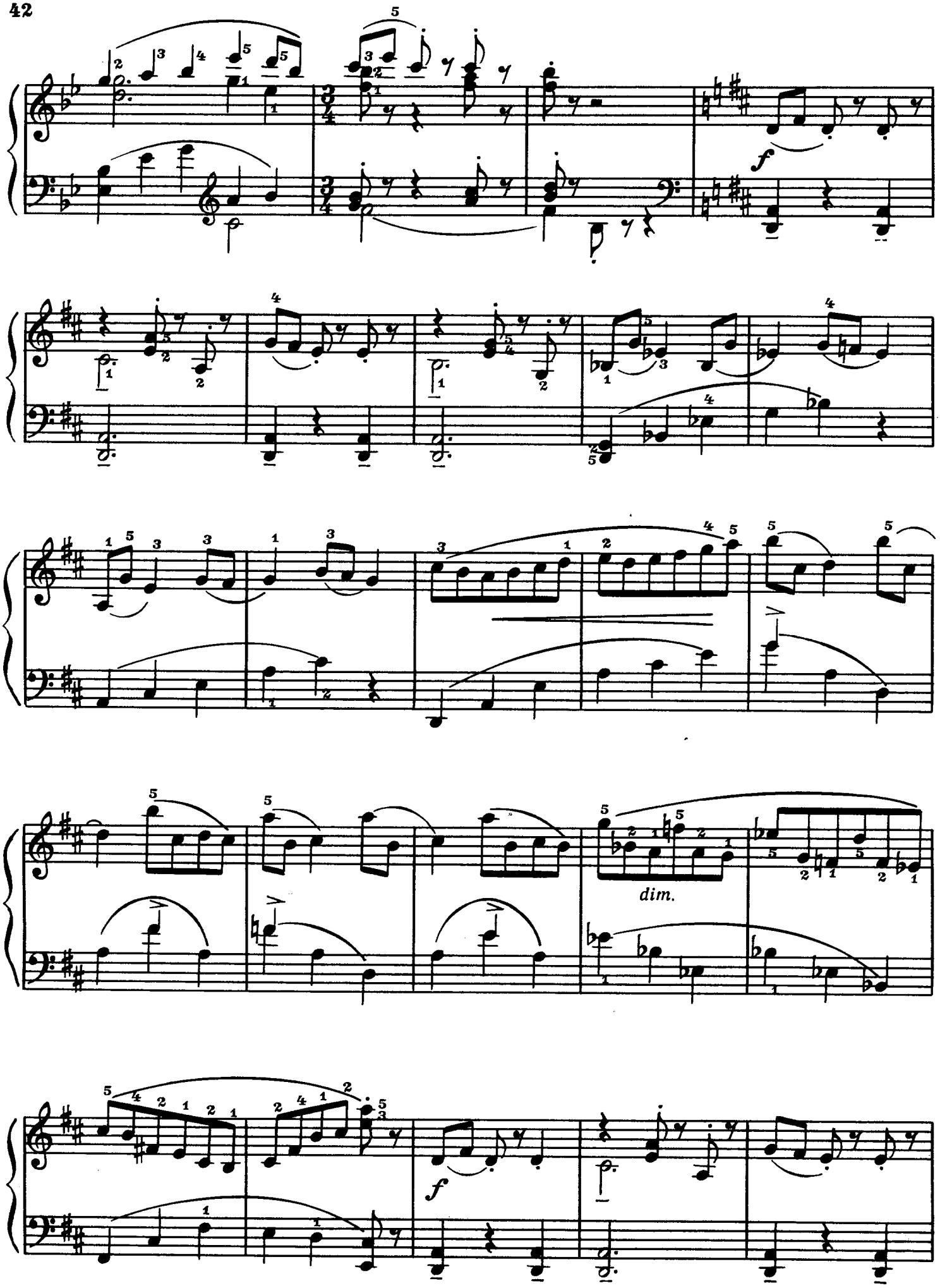
f
dim.
f

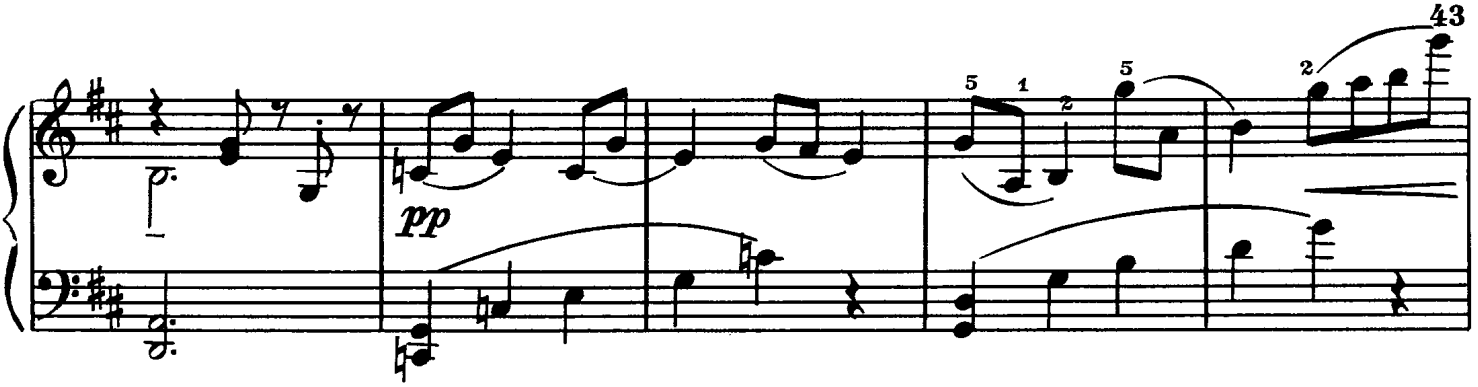

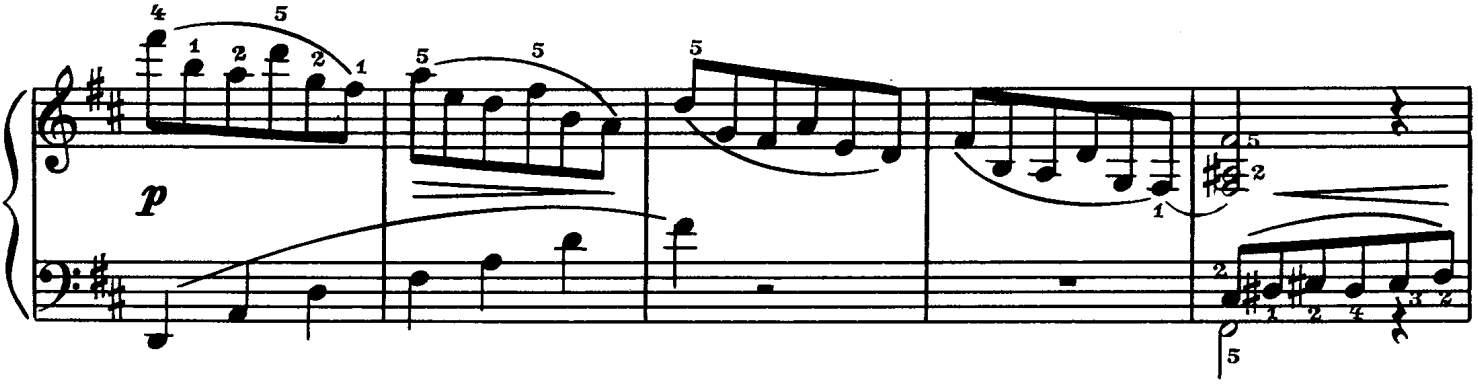

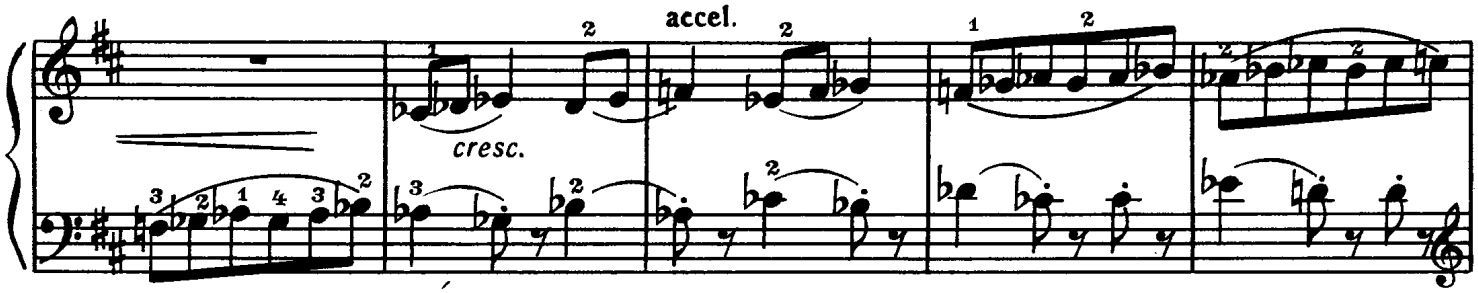

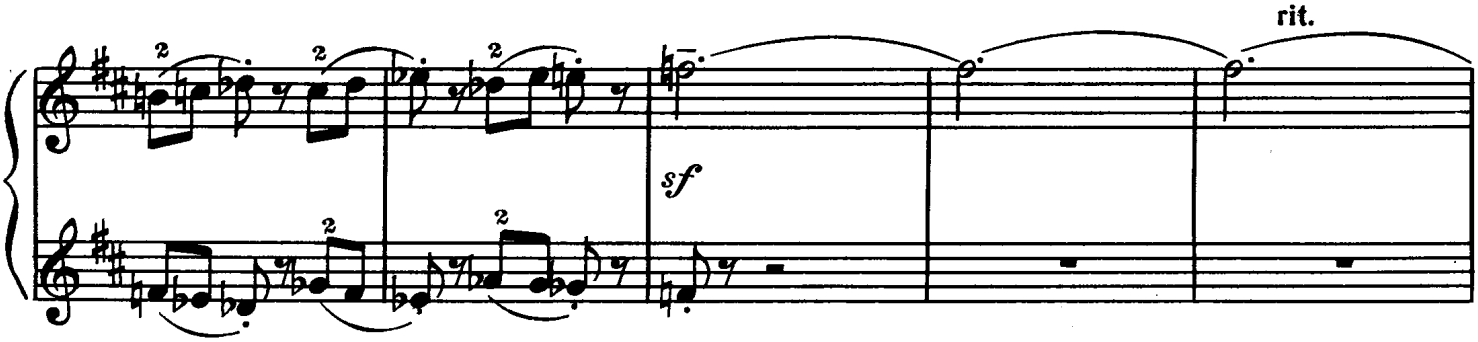

Tempo I

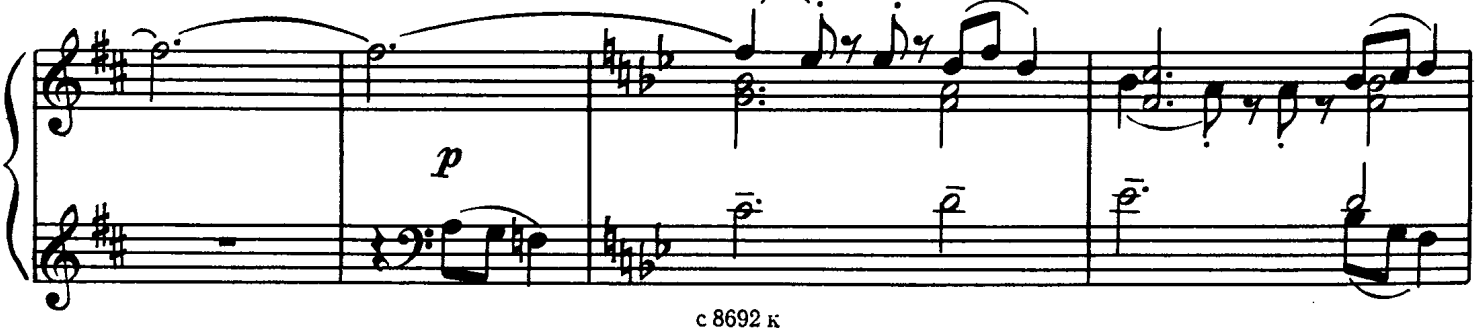

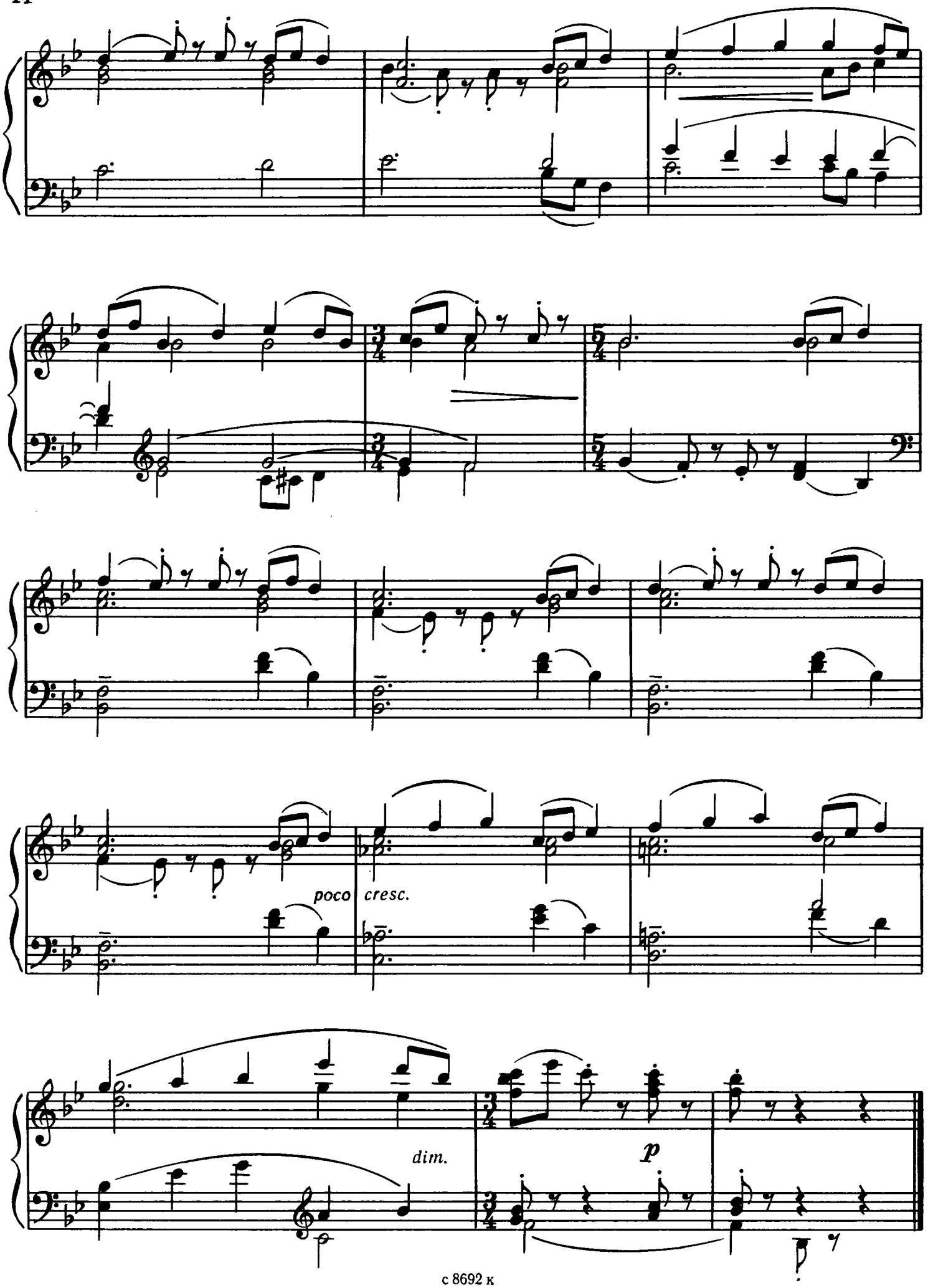
poco cresc.
dim.
p

НОКТЮРН

Andante con moto

cantabile

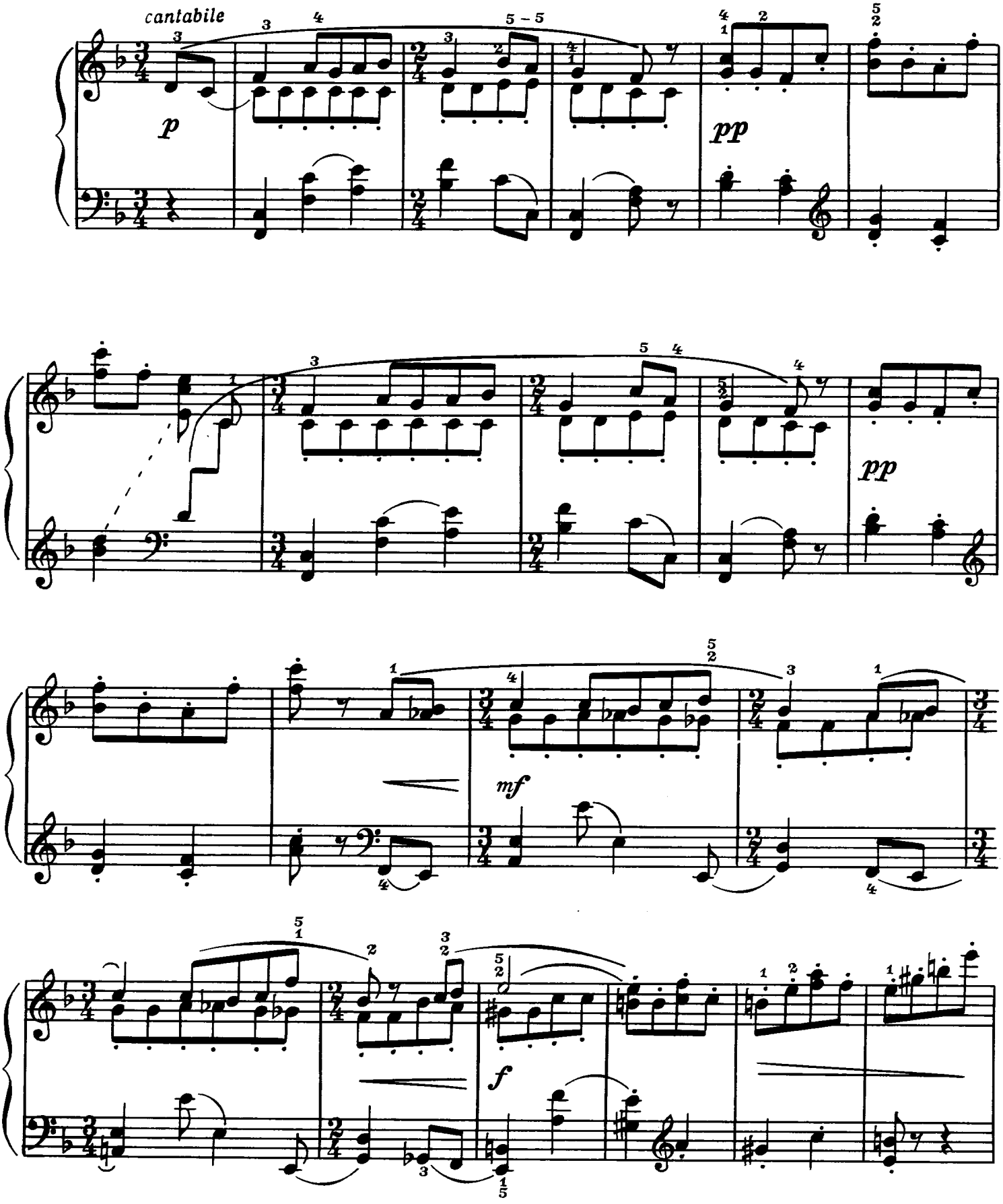

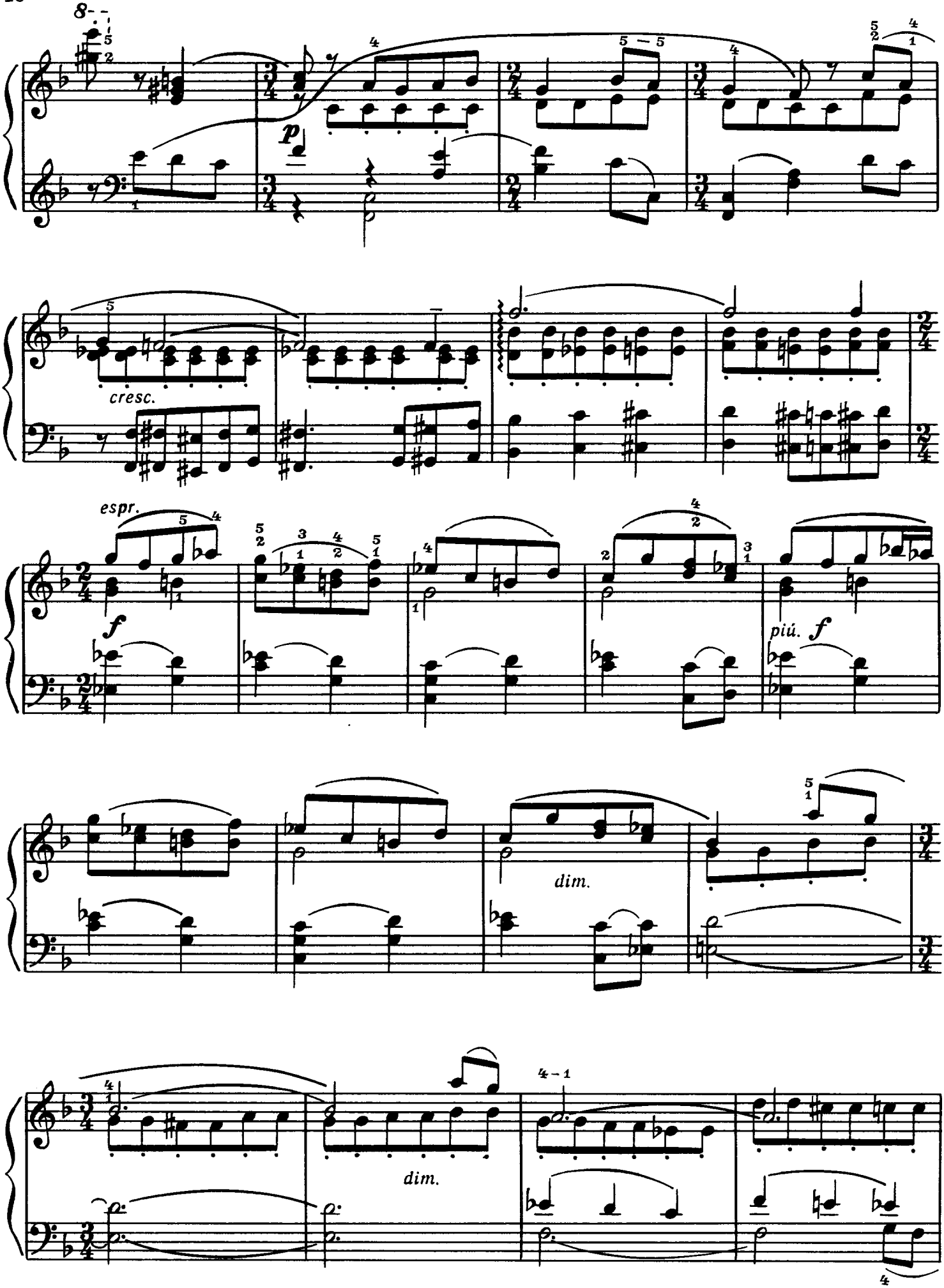
8
p
cresc.
espr.
f
piú. f
dim.
dim.

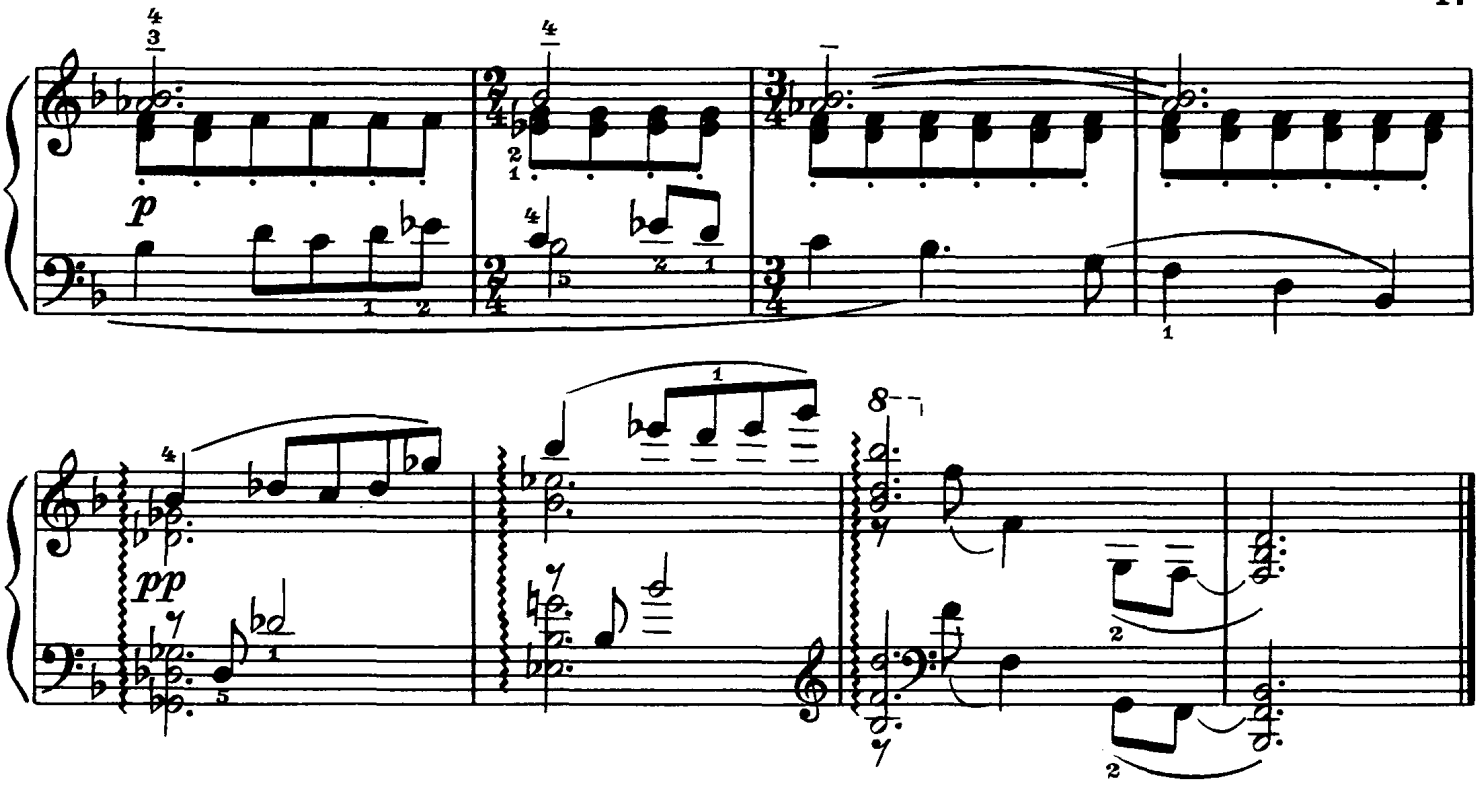

МАЖОР И МИНОР

Allegro

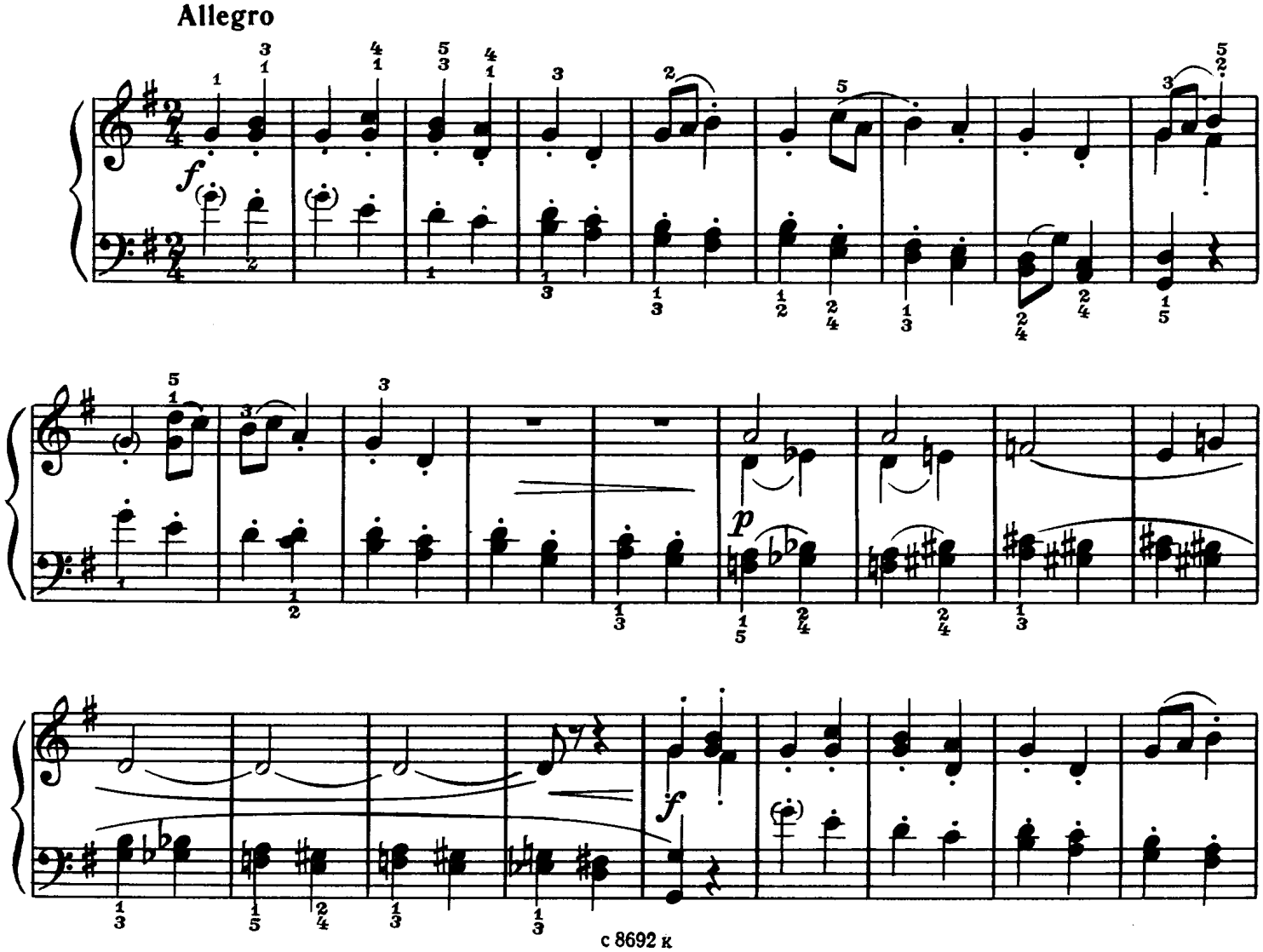

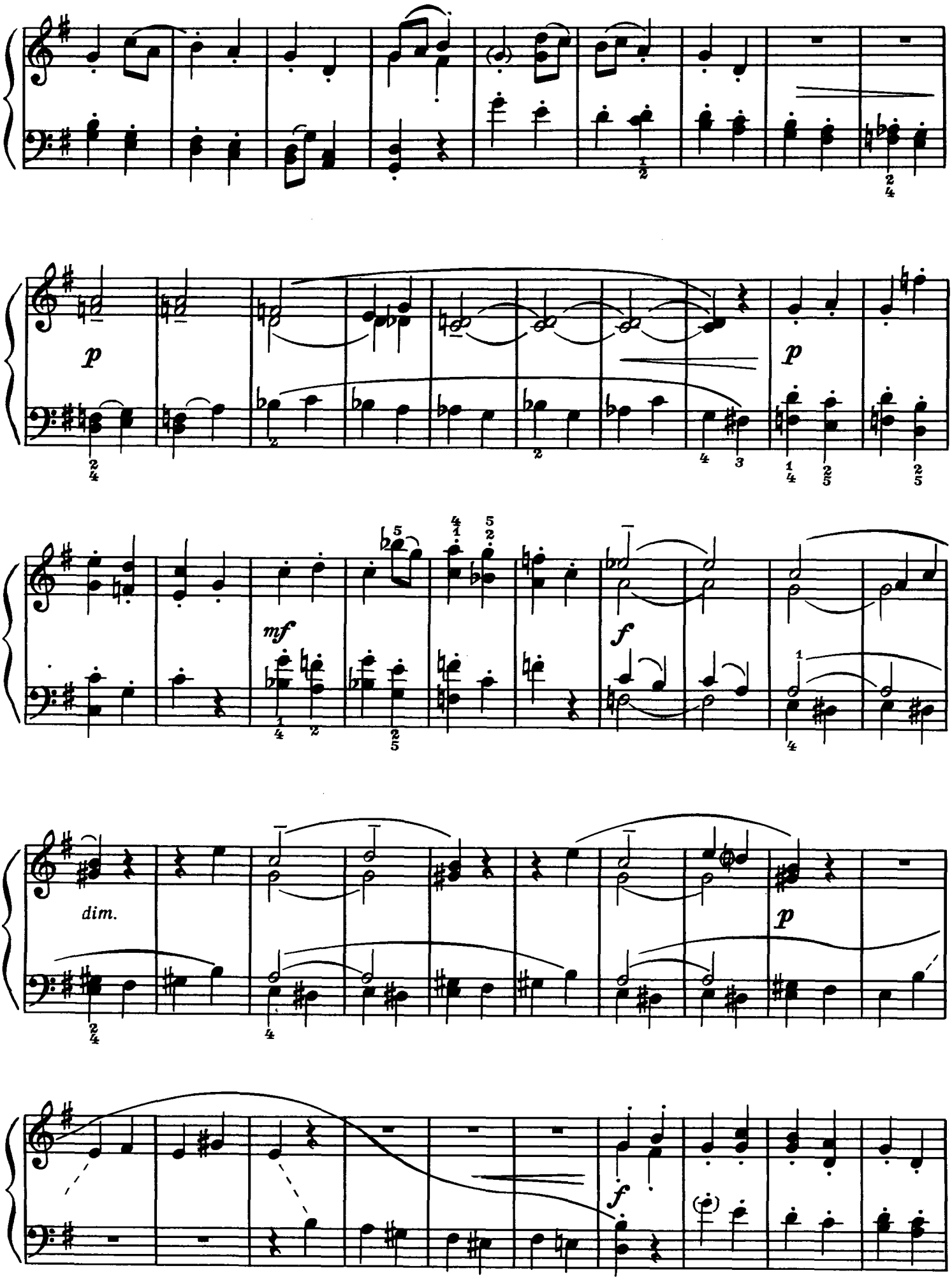
p
p
mf
f
dim.
p
f

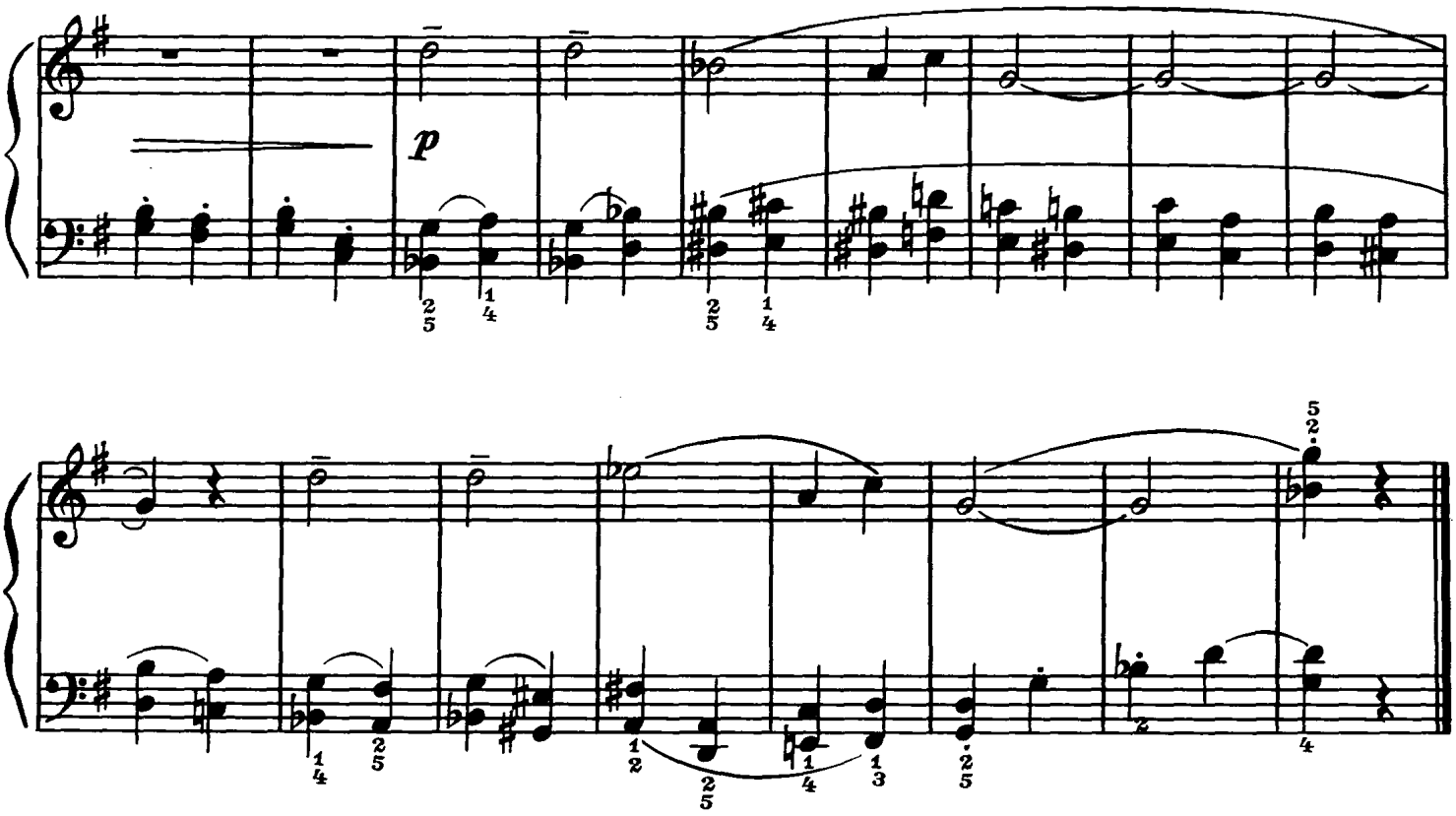

ТАРАНТЕЛЛА

Allegro assai

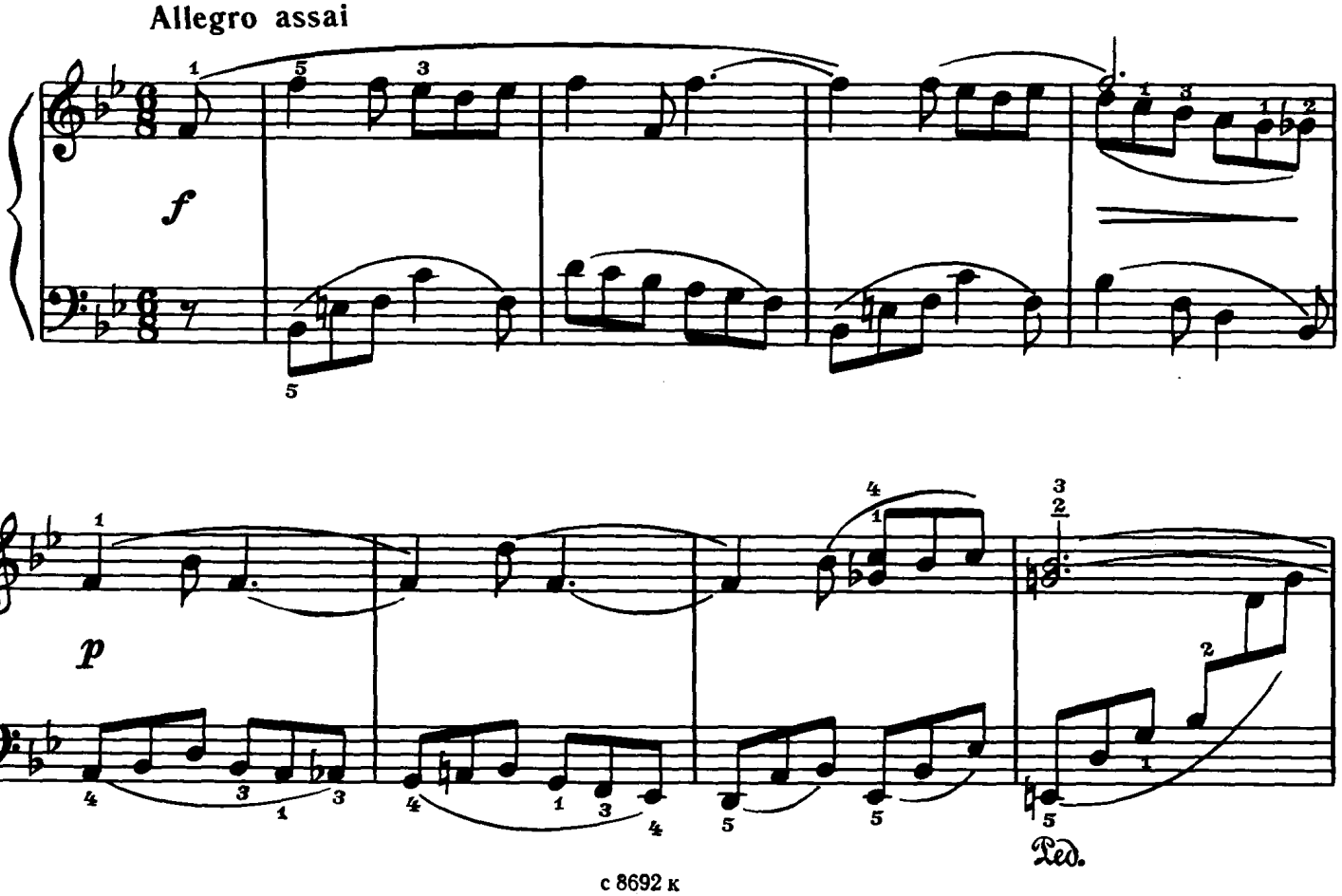

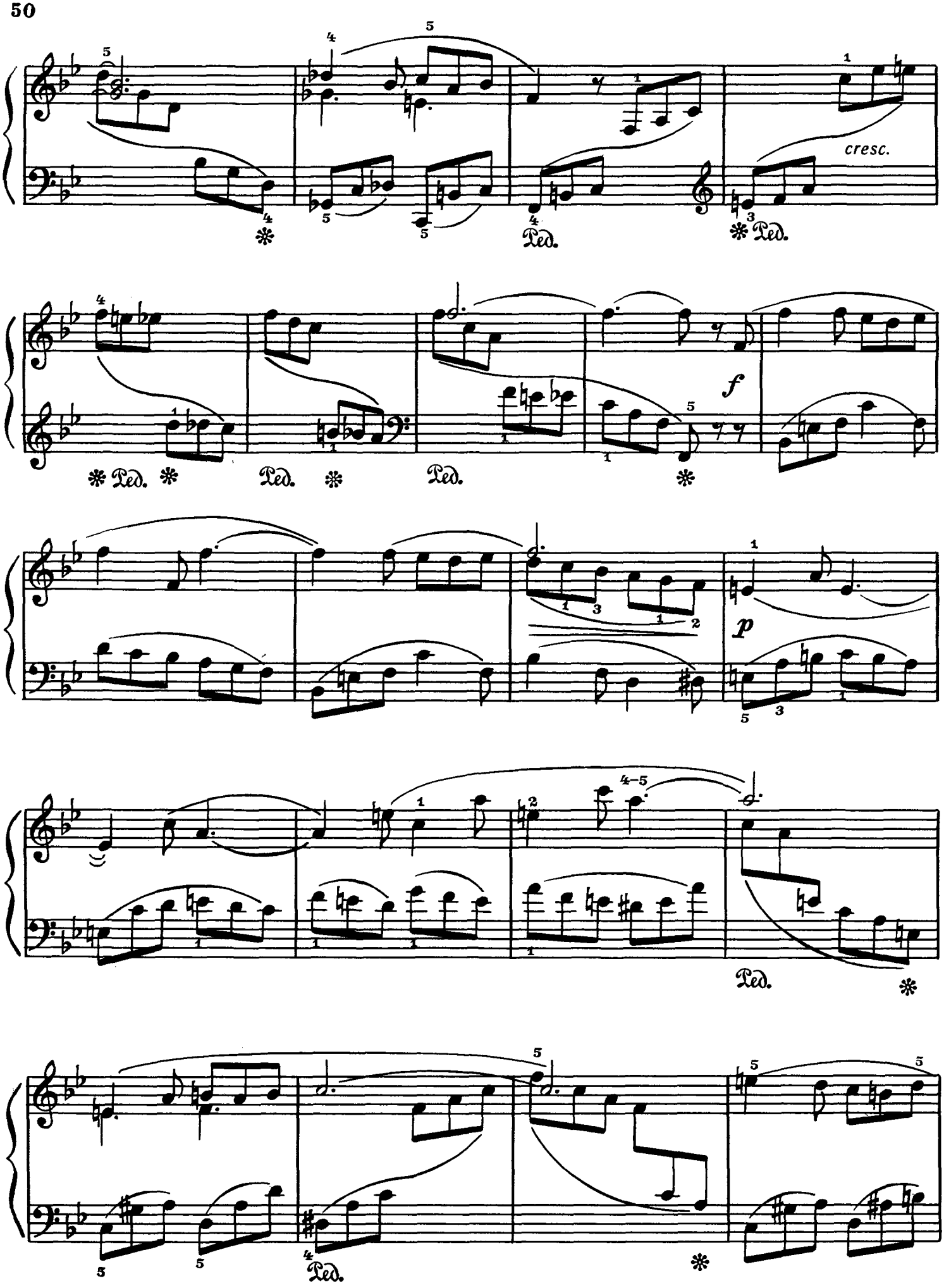
cresc.
Ped.
f
p
4–5

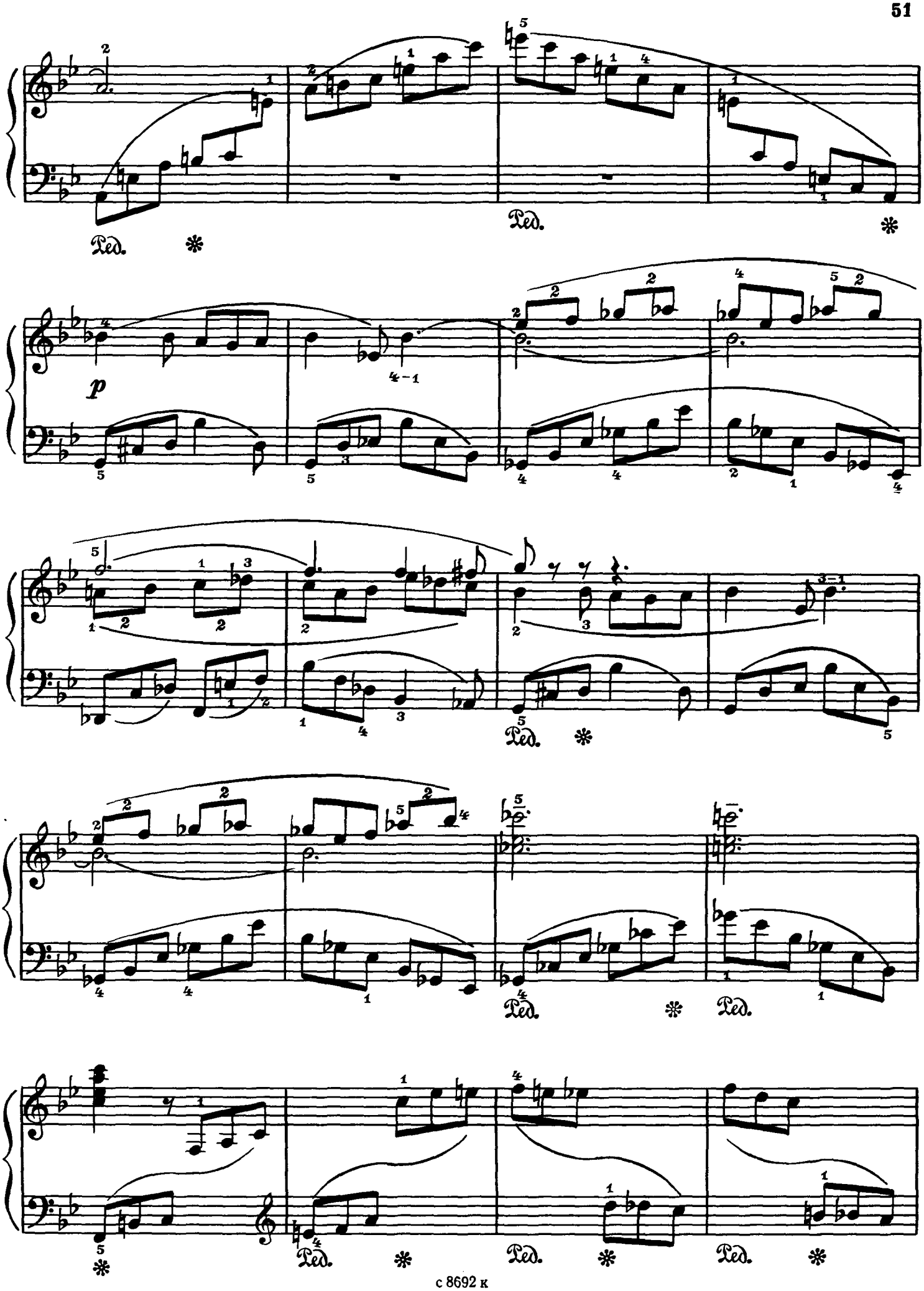
Ped.
*
p
4-1
3-1

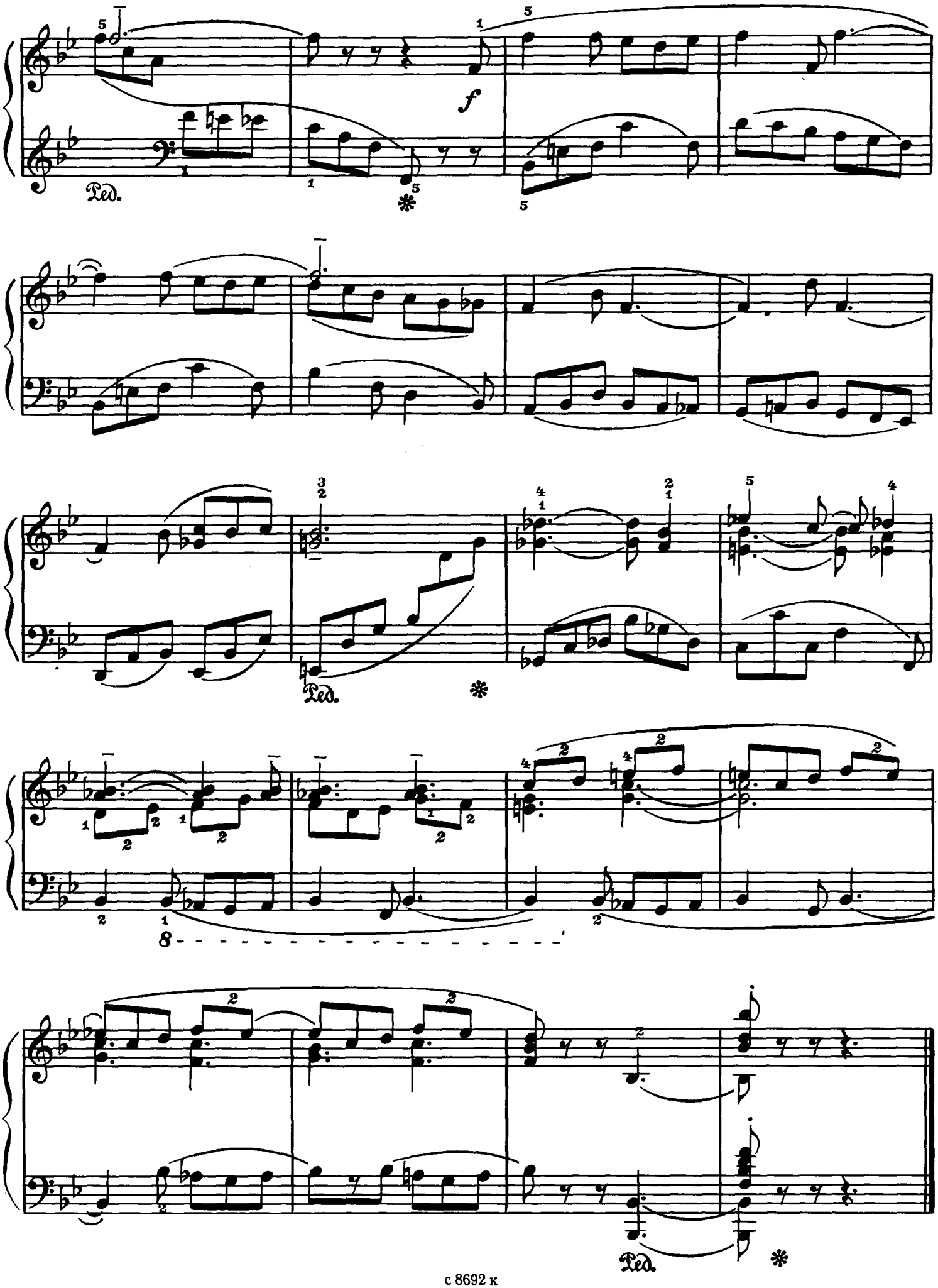
f
Ped.
Ped.
8
Ped.

ДВА ЭТЮДА

I

Tempo di valse (♩.=48)

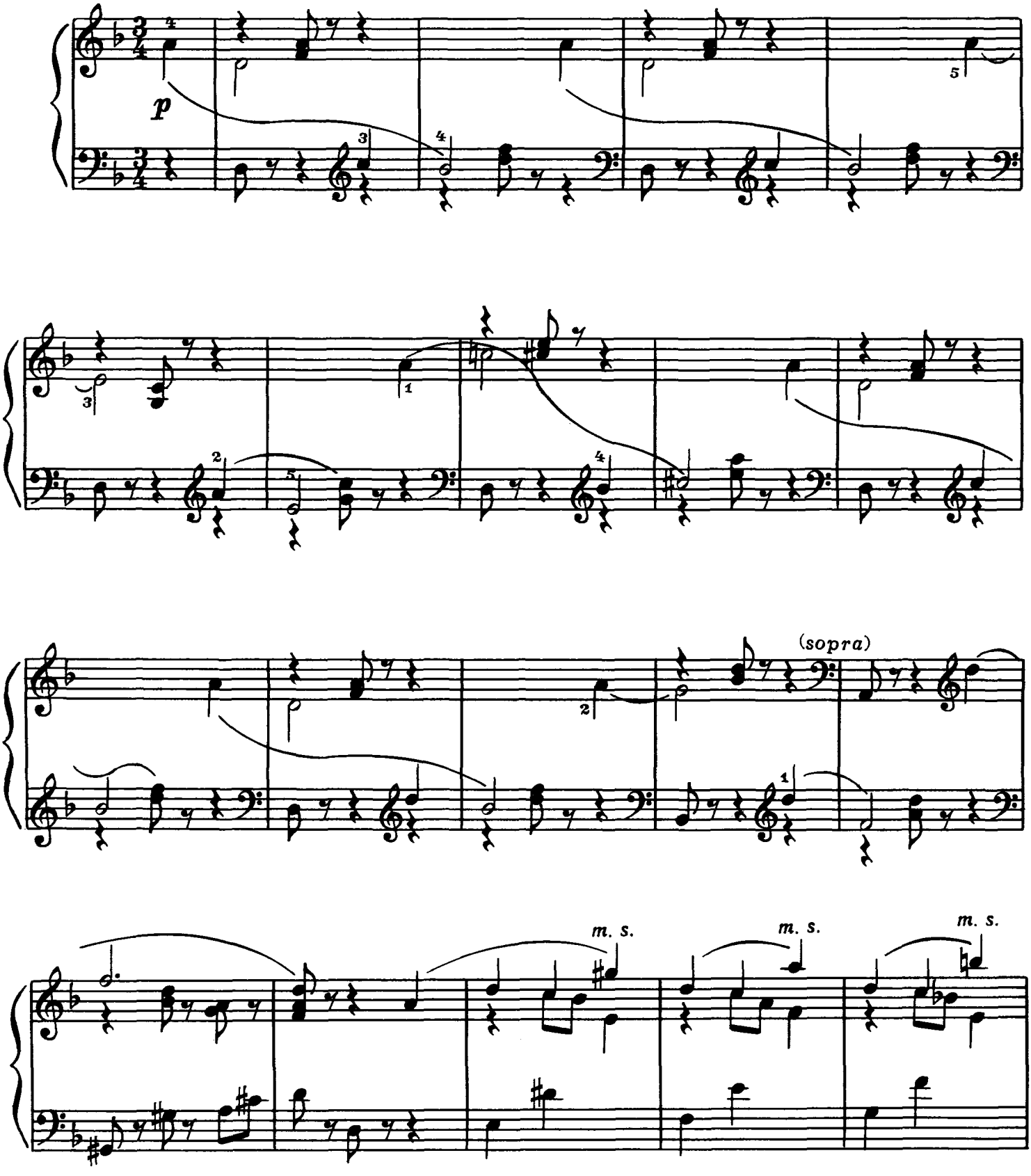

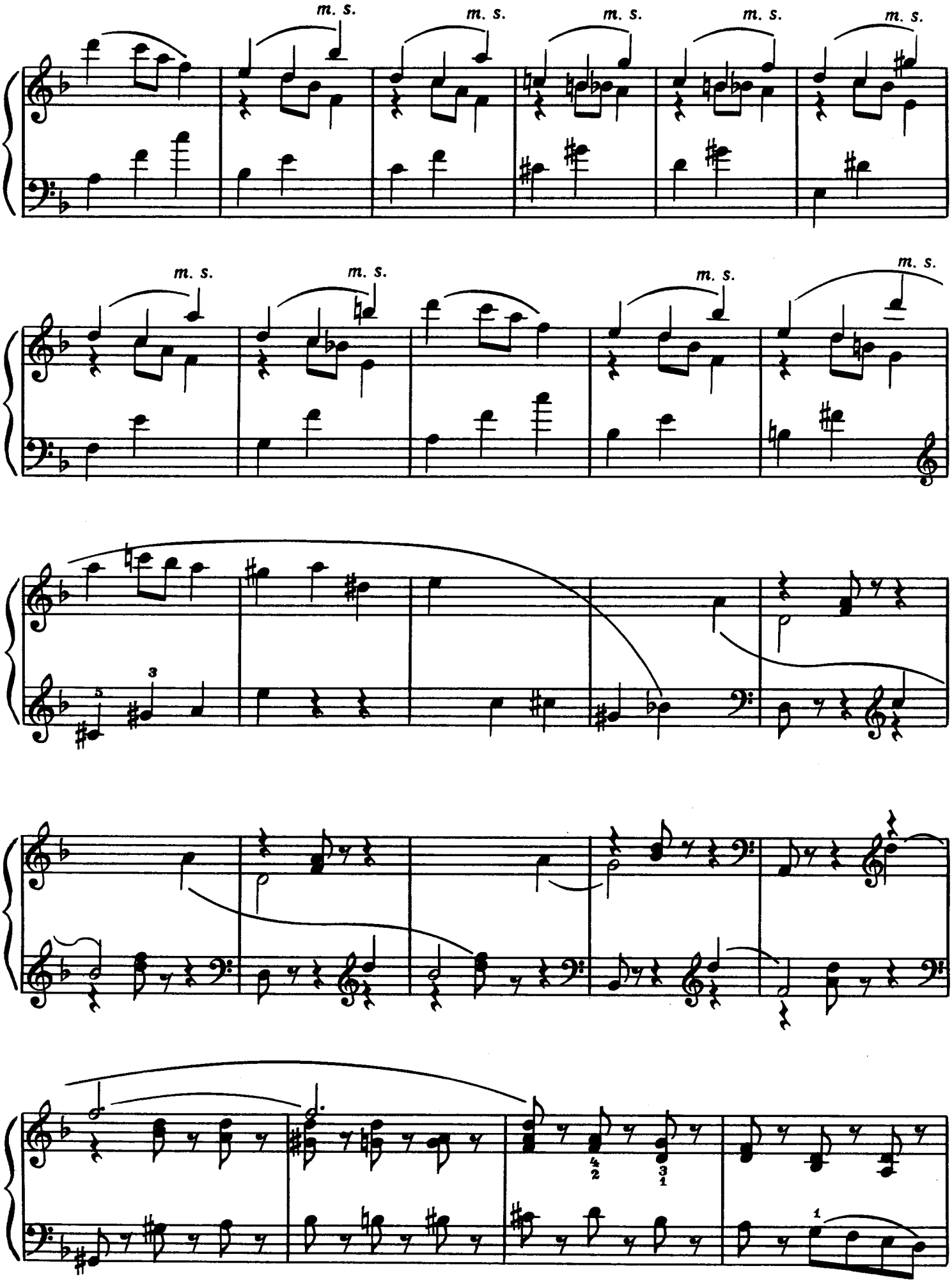
m. s.
m. s.
m. s.
m. s.
m. s.
m. s.
m. s.
m. s.
m. s.

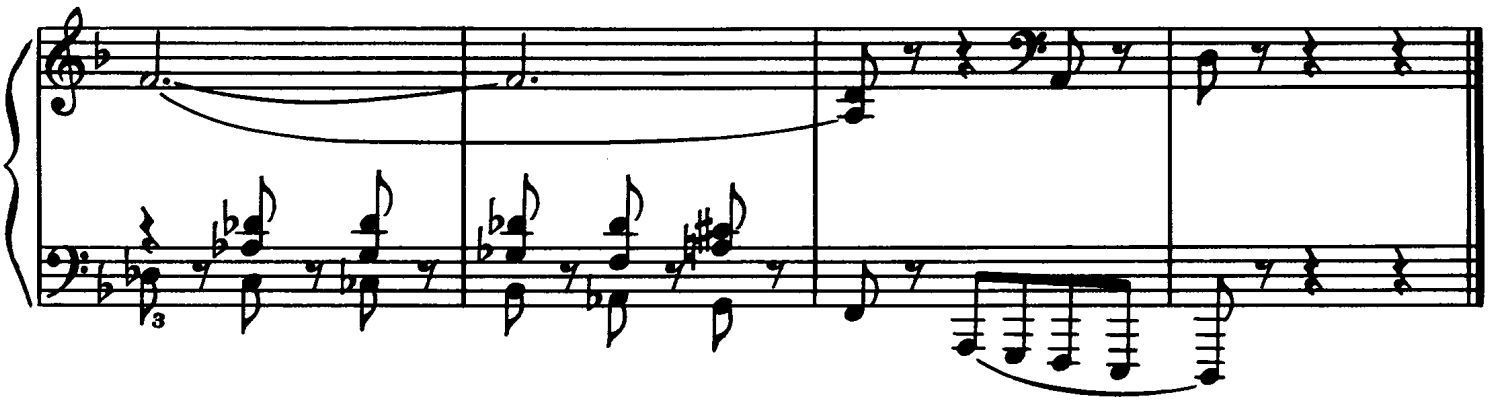

II

Allegro con brio (♩ = 92)

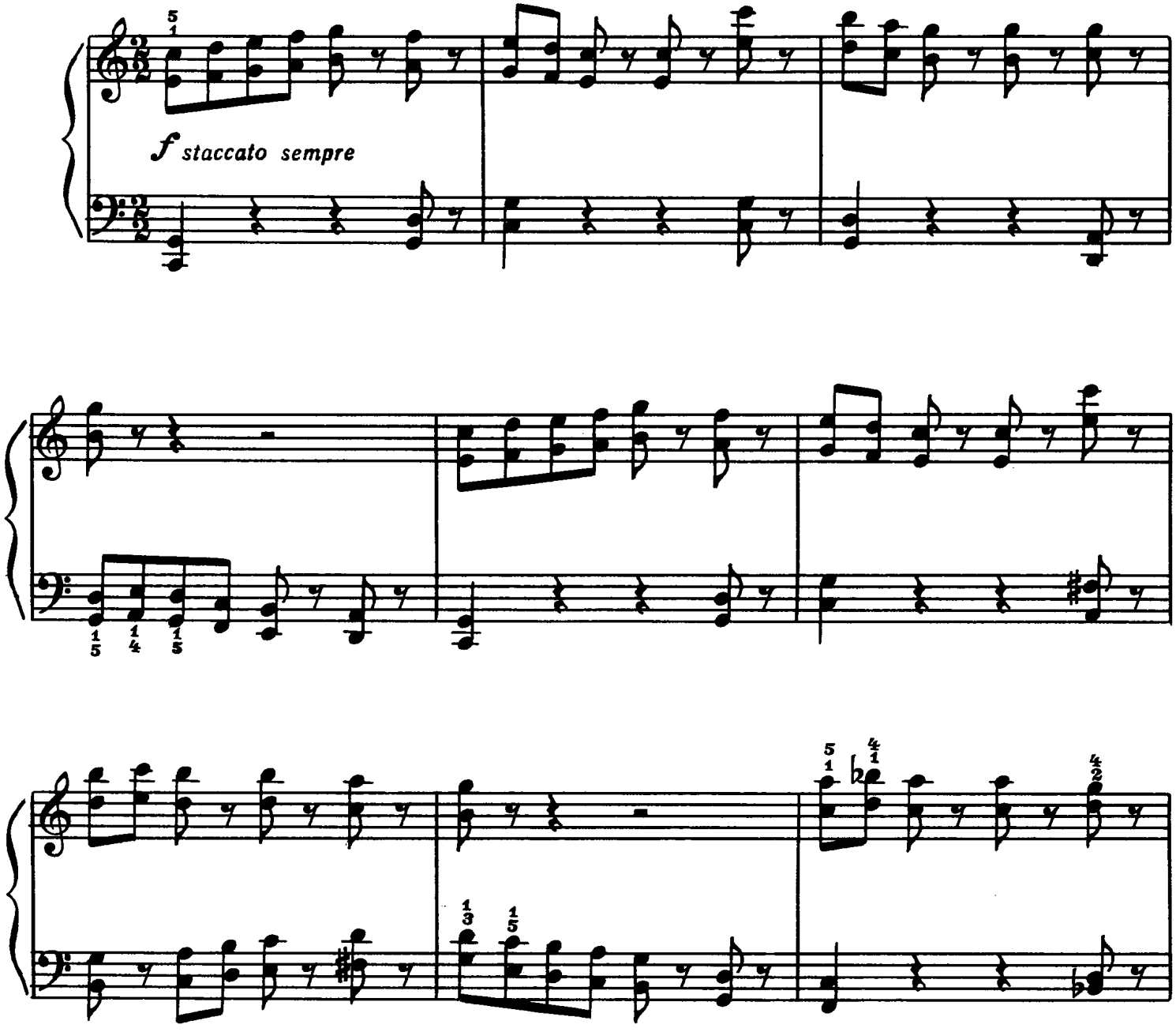

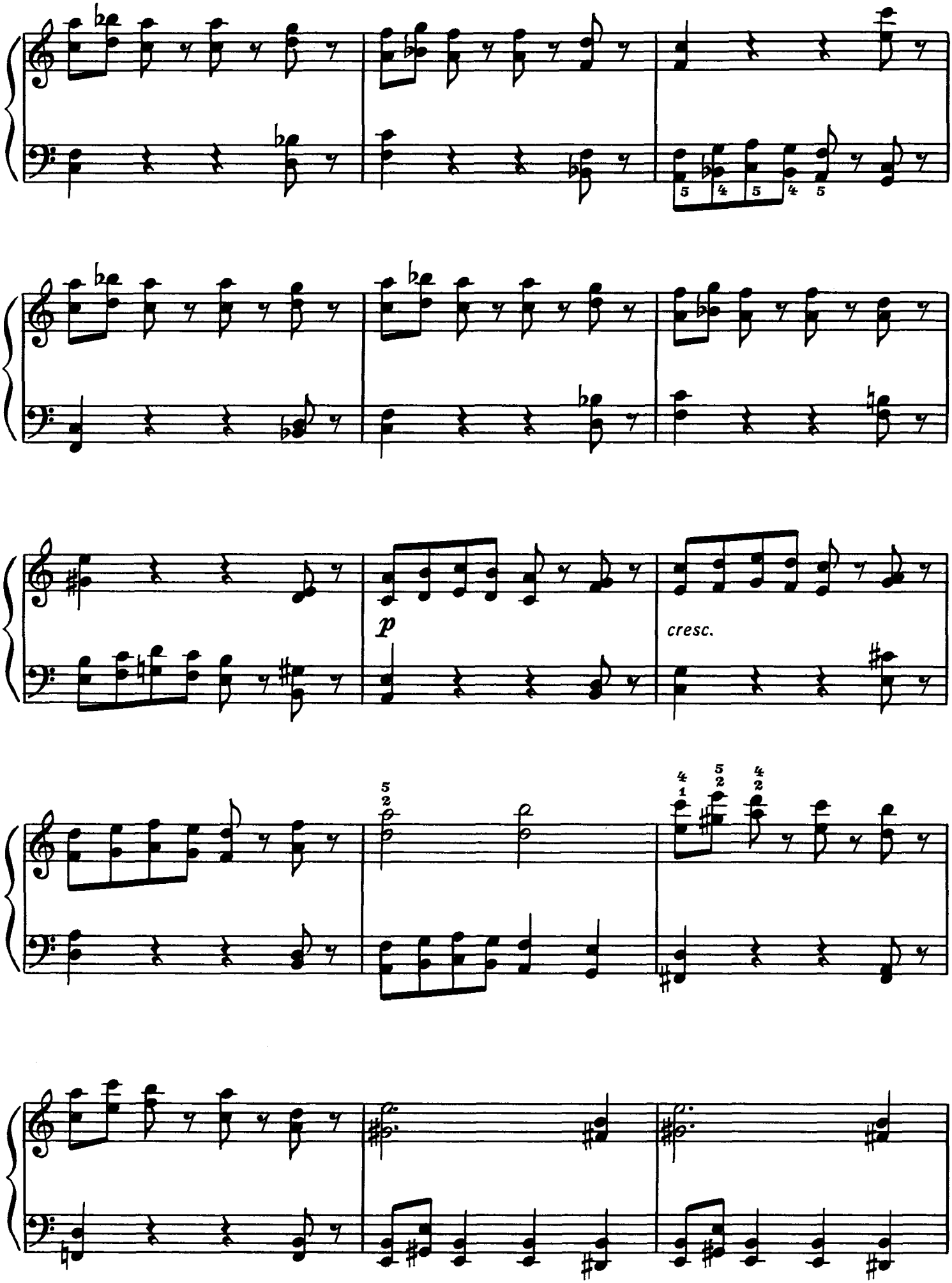
p
cresc.

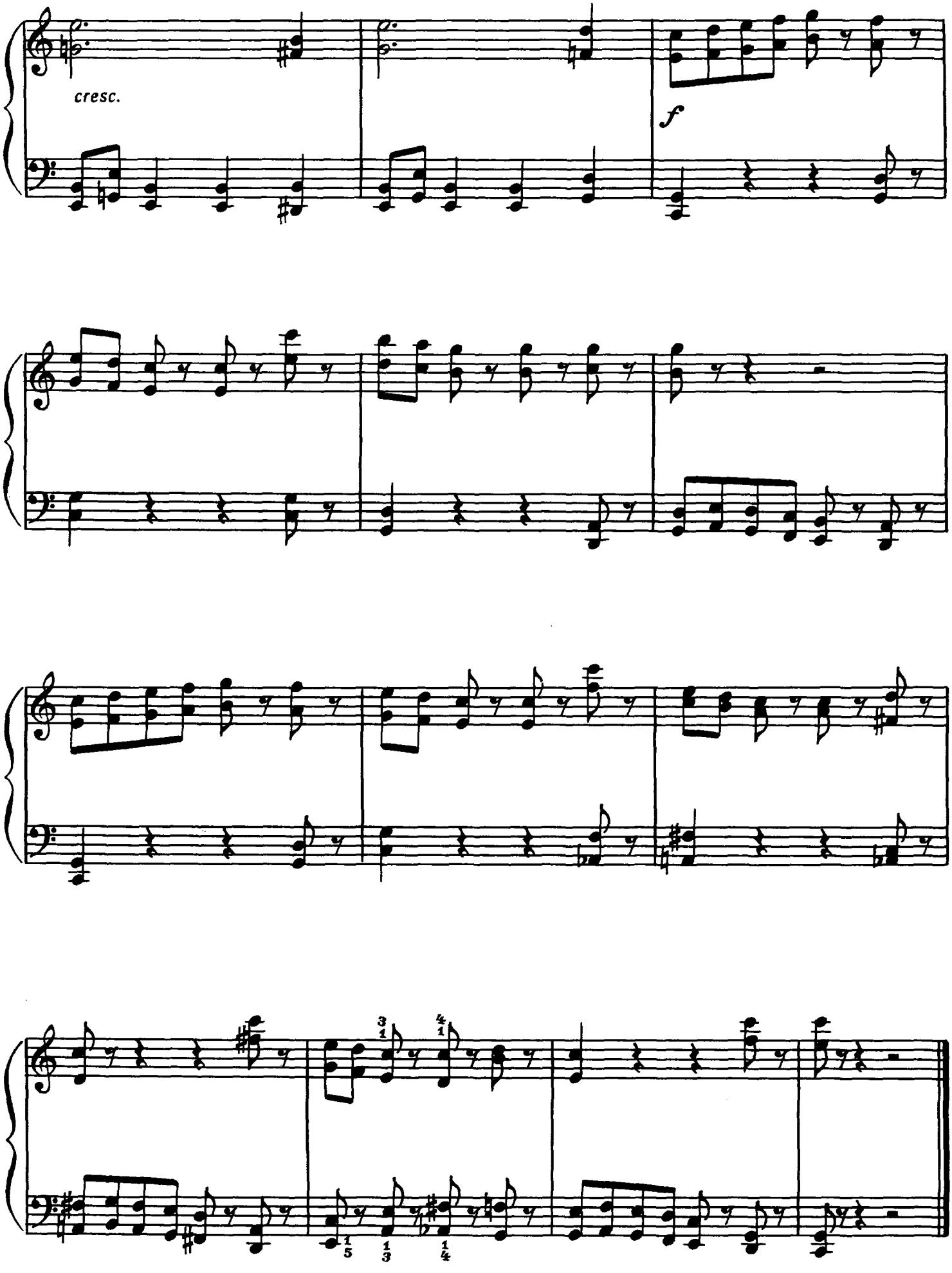
cresc.
f

ДВА ТАНЦА

1. Сарабанда

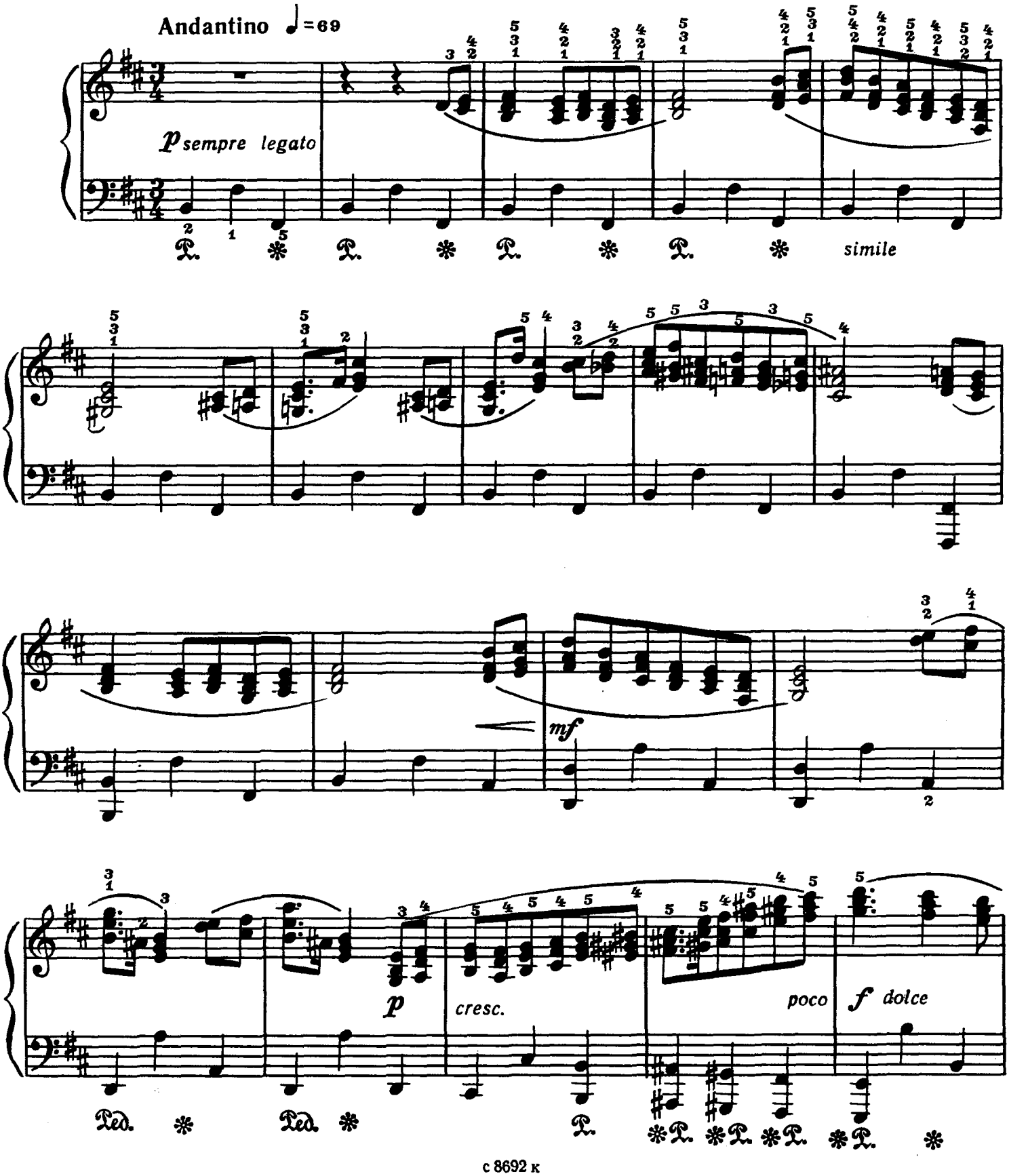

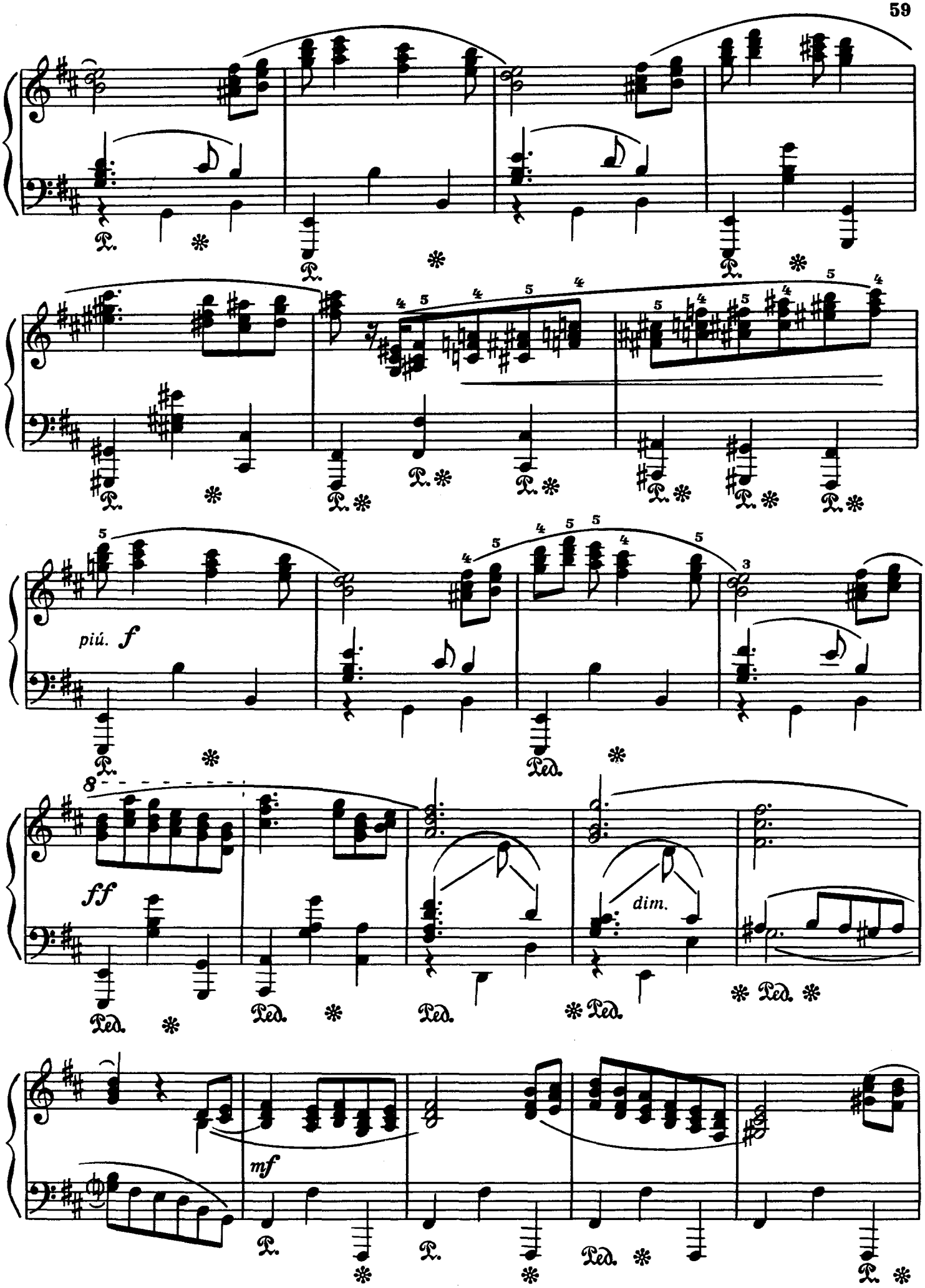
piú. f
ff
dim.
mf

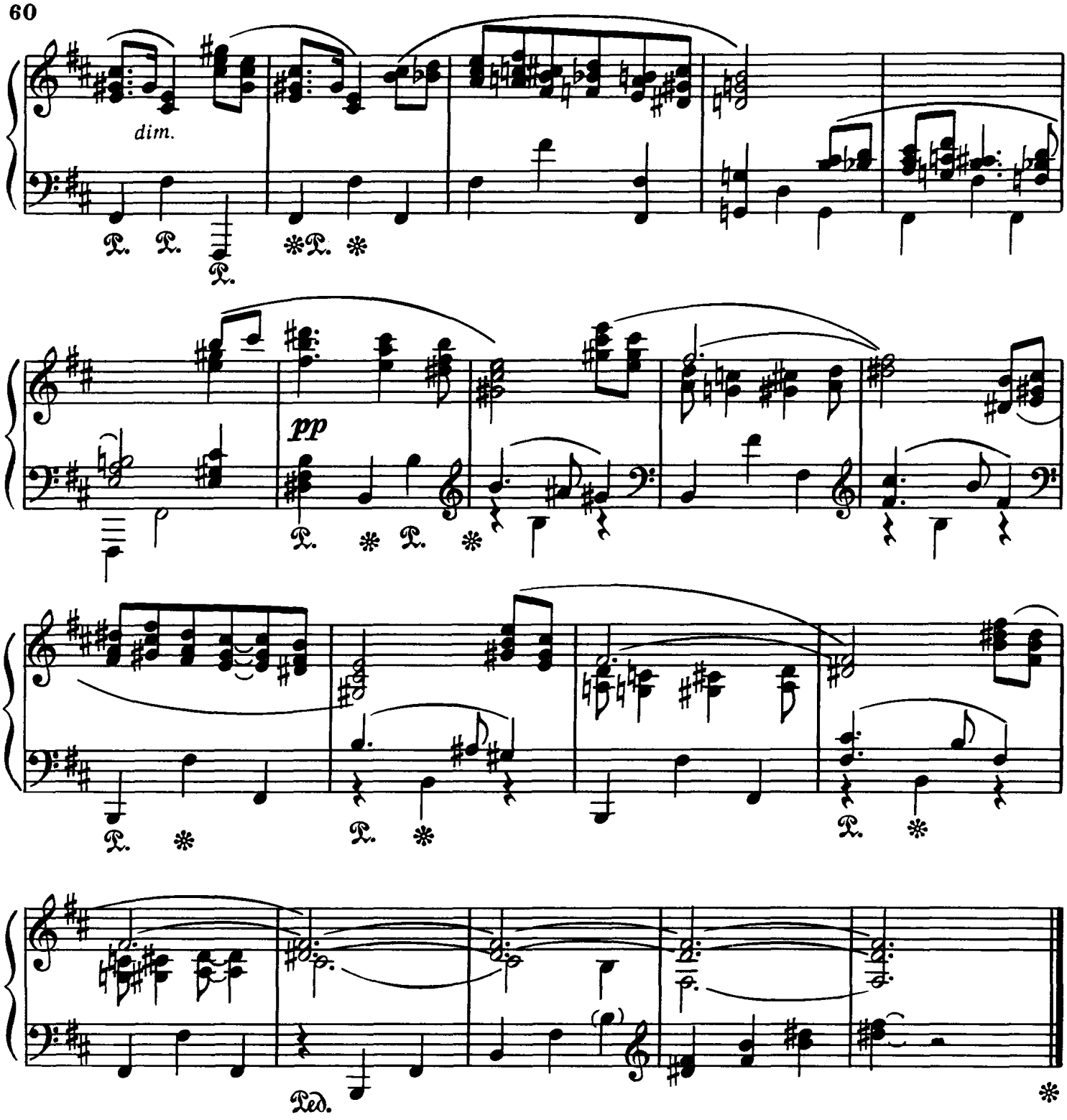

2. Гавот

Allegro ma non troppo ♩ = 110

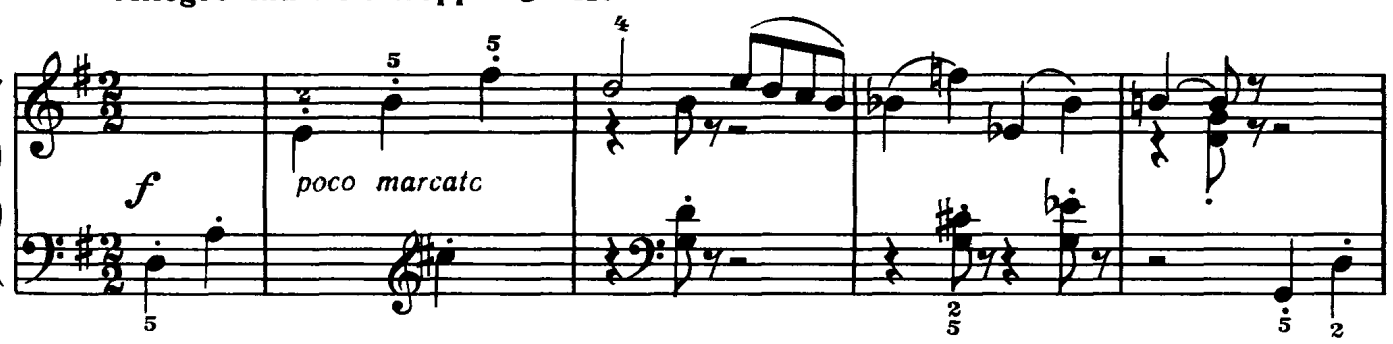

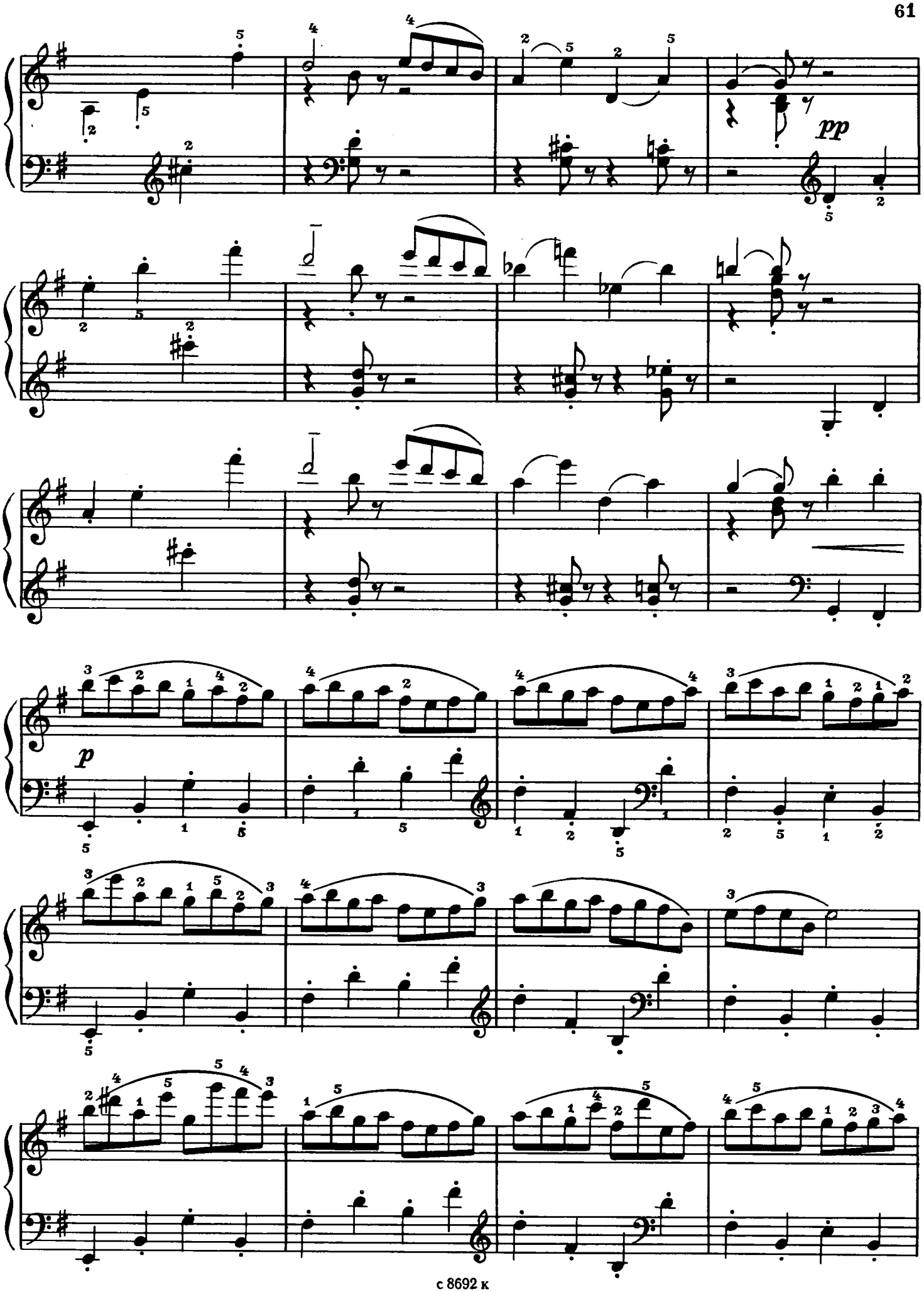
pp
p

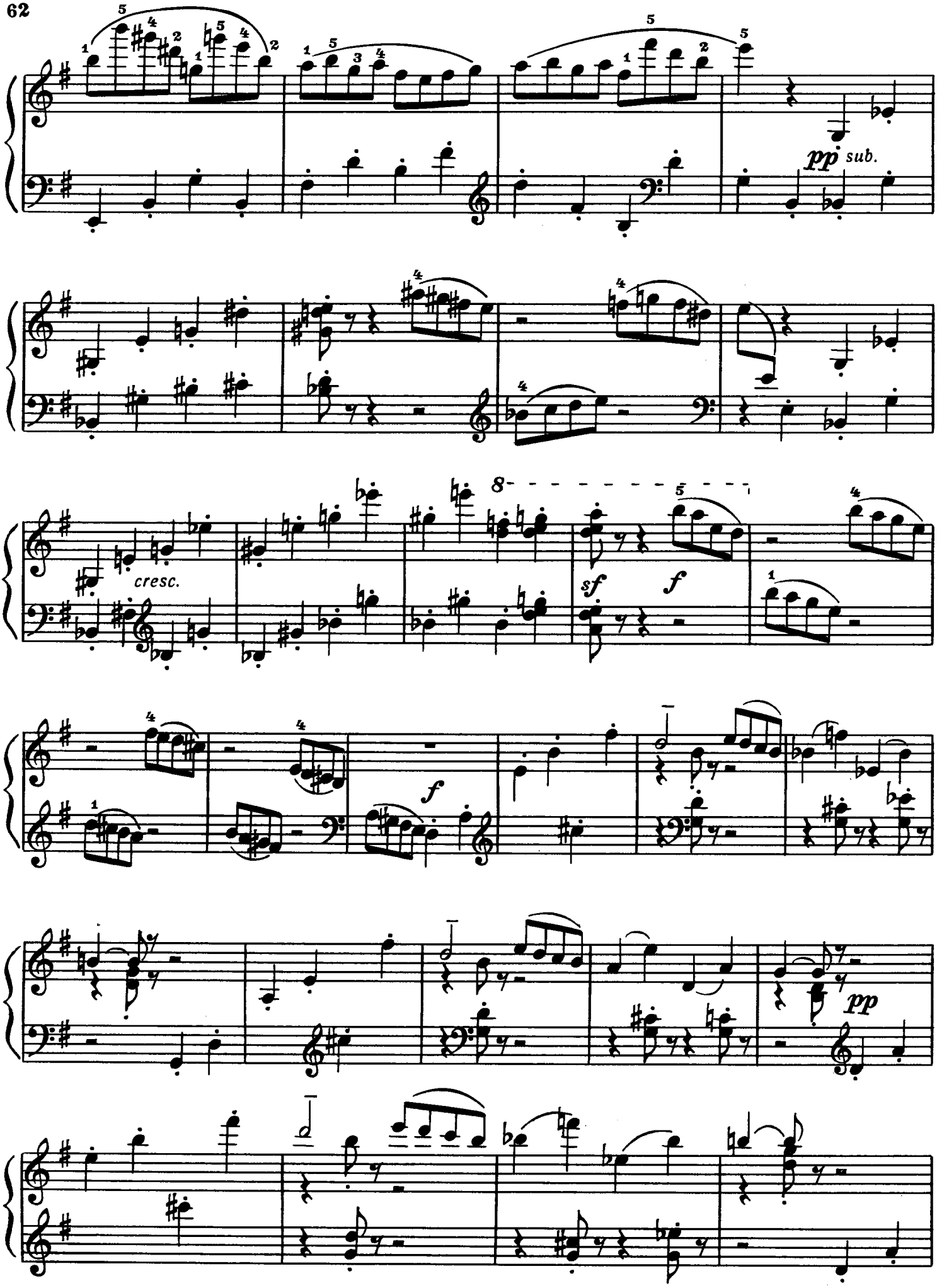
pp sub.
cresc.
sf
f
f
pp

poco rit.

pp

Ped.

8

a tempo

f

ТРИ ПАСТУШЕСКИХ НАИГРЫША

I

Allegro

pp

p espr.

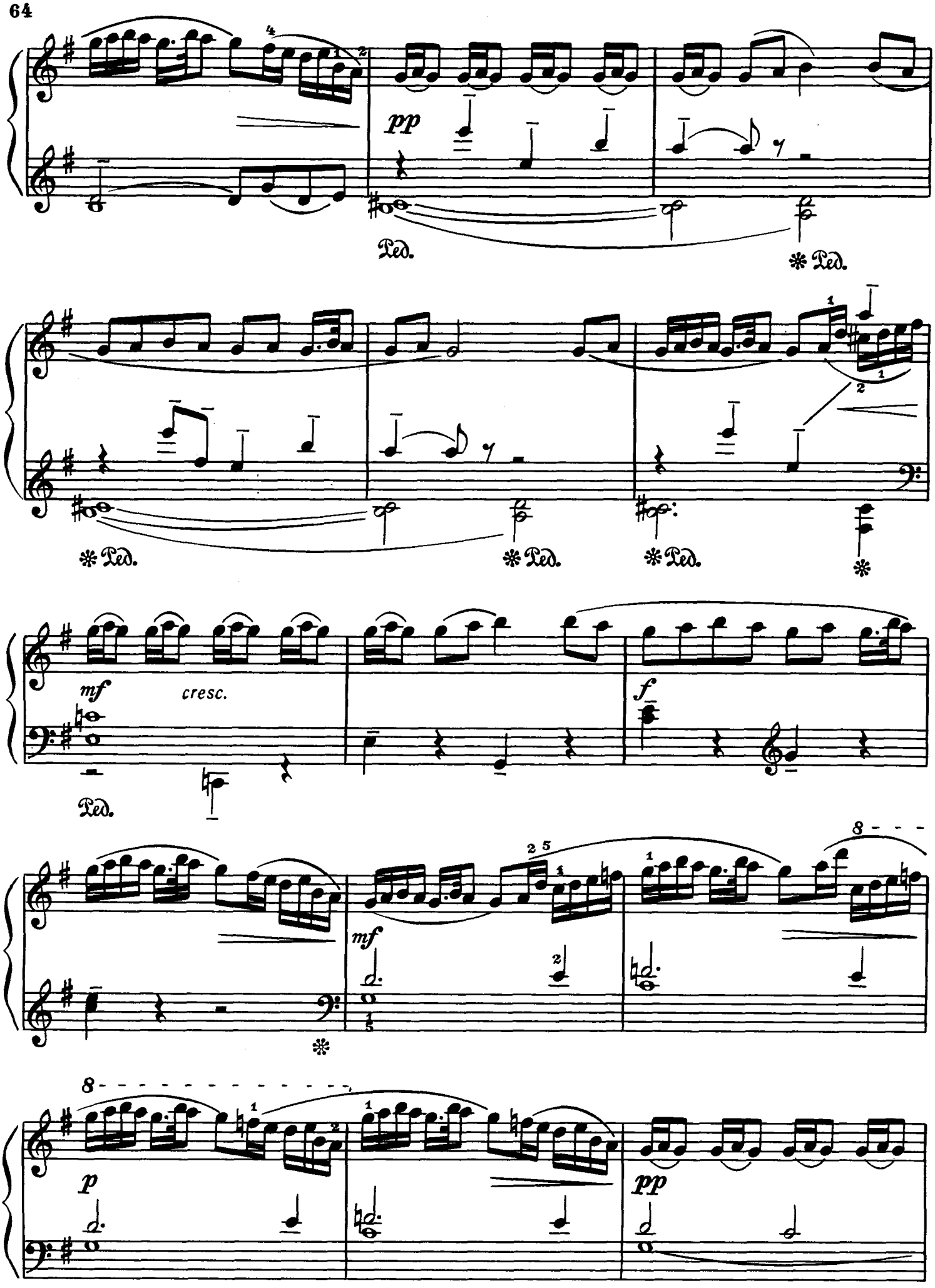
pp
Ped.
* Ped.
mf
cresc.
f
8
p
pp

rit.

Andante

p *pp*

II

Andante con moto

mf *f* *dim.* *p*

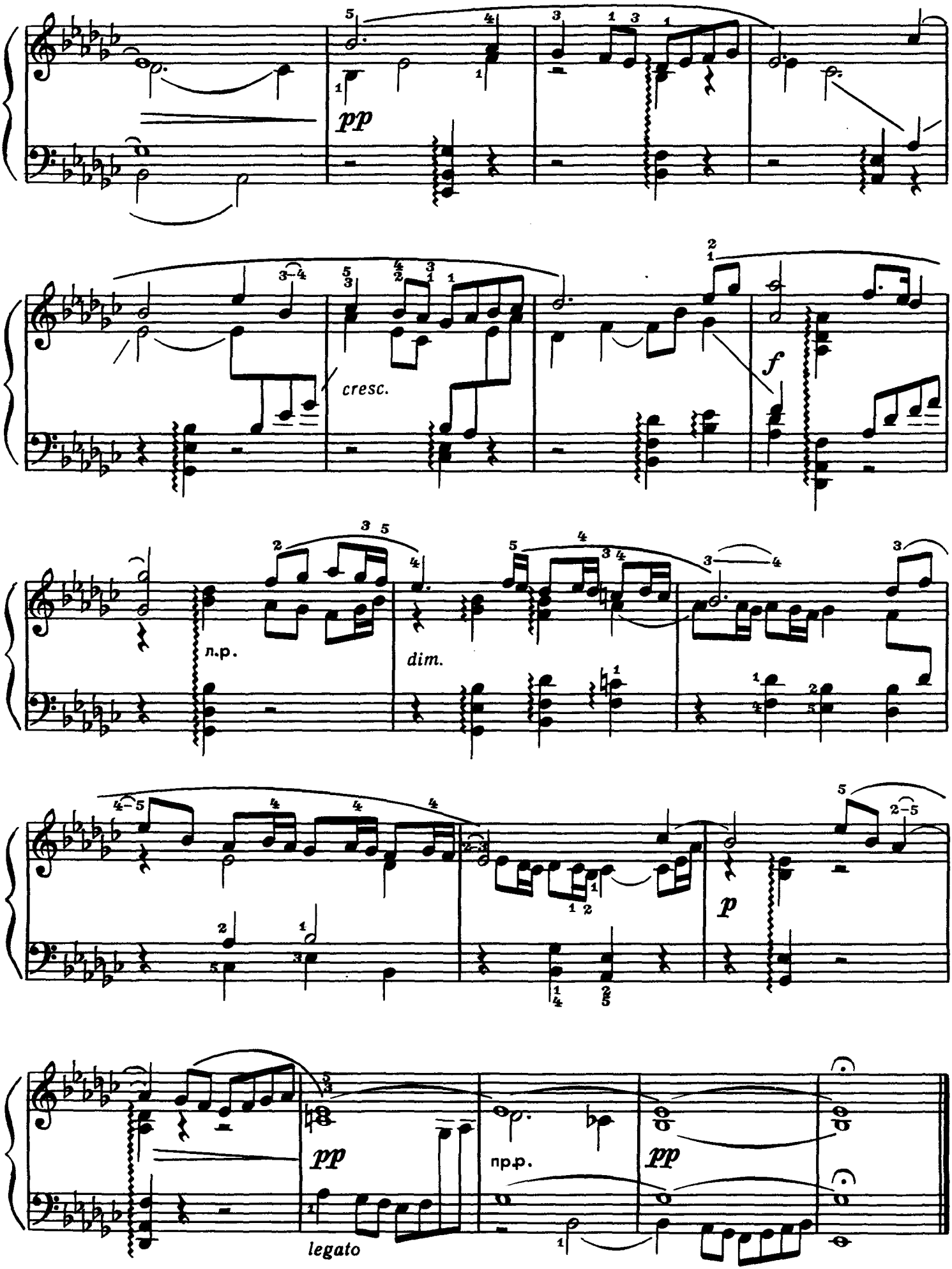
pp
cresc.
f
л.р.
dim.
p
pp
пр.р.
pp
legato

III

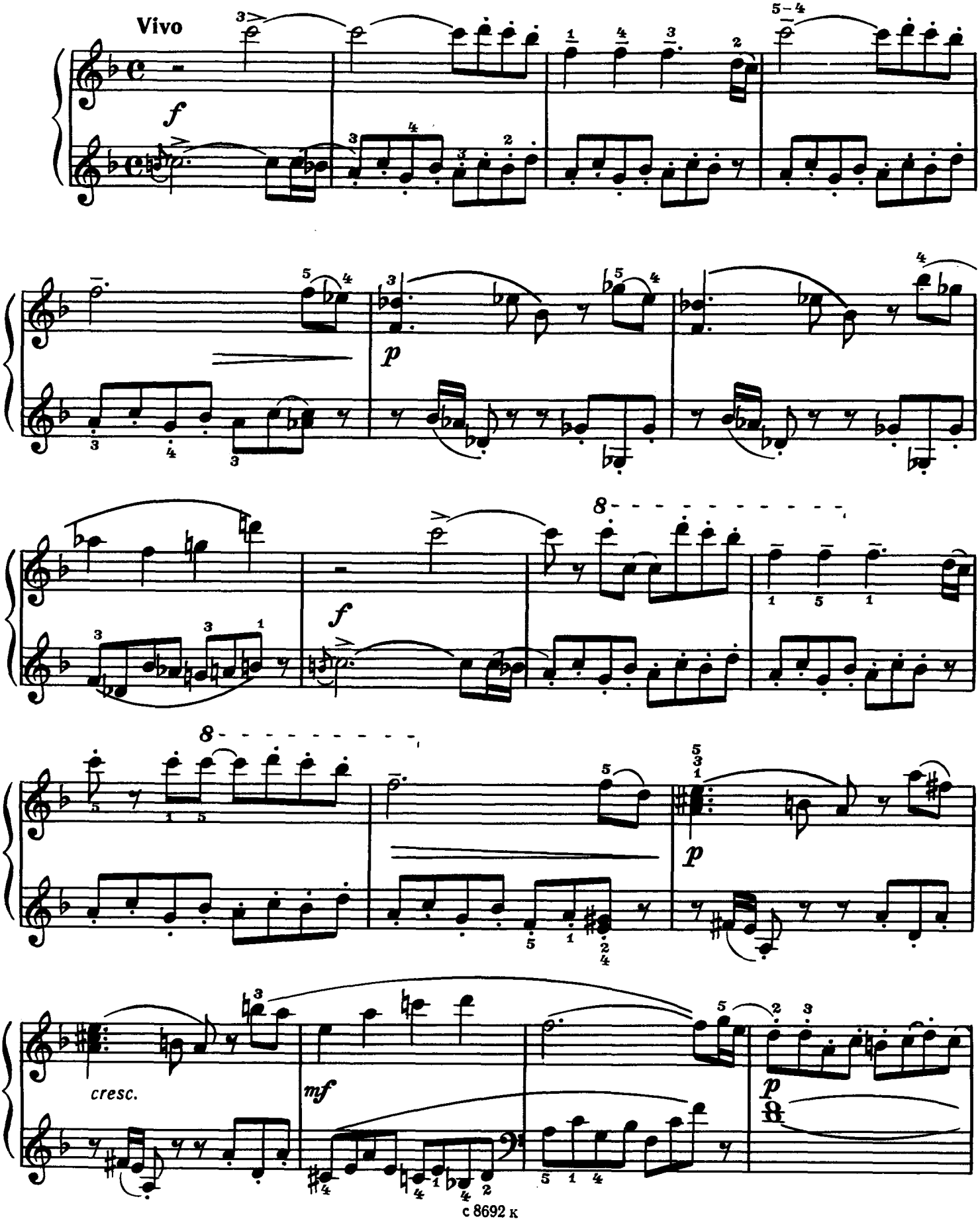

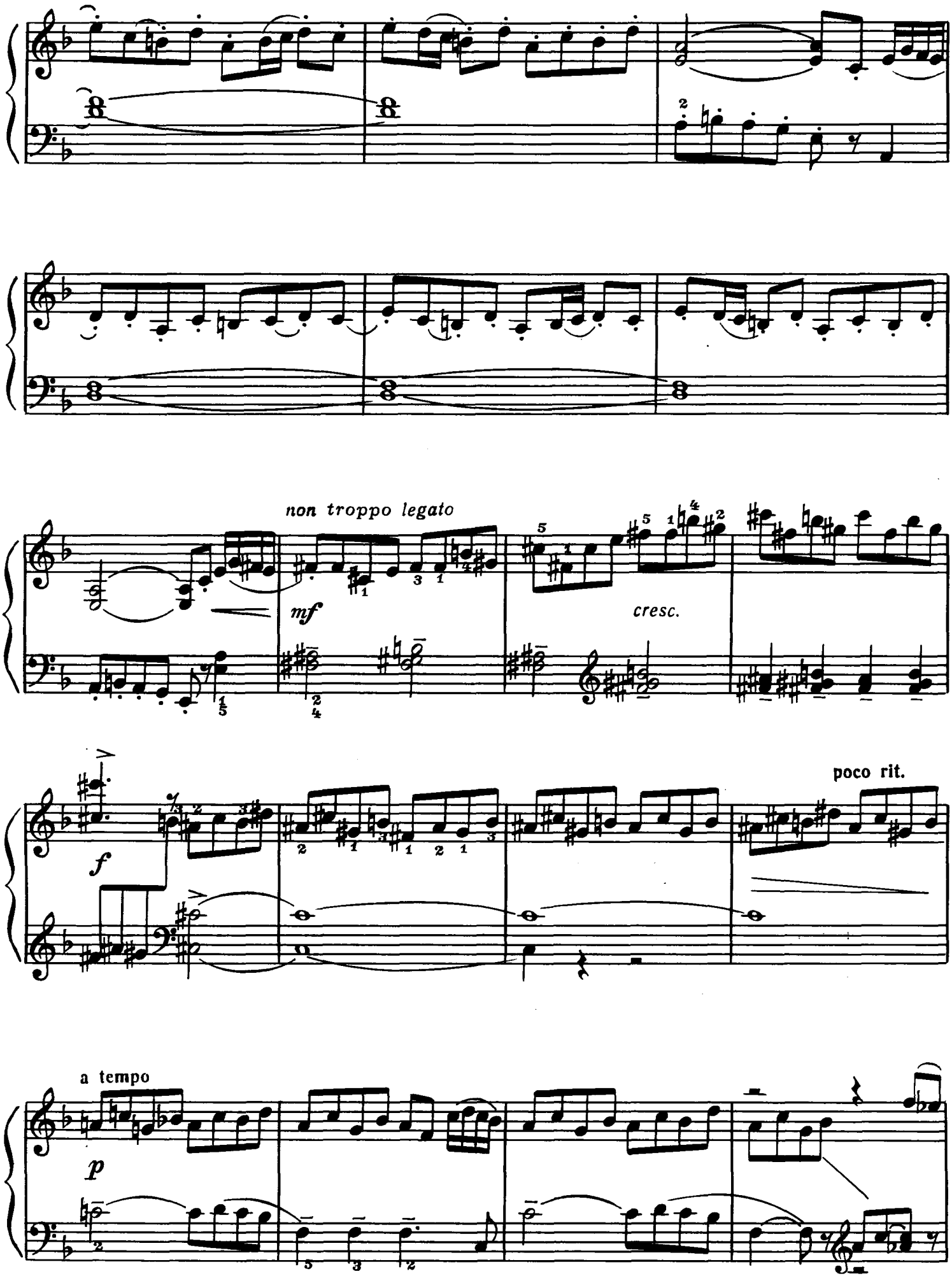
non troppo legato
mf
cresc.
poco rit.
f
a tempo
p

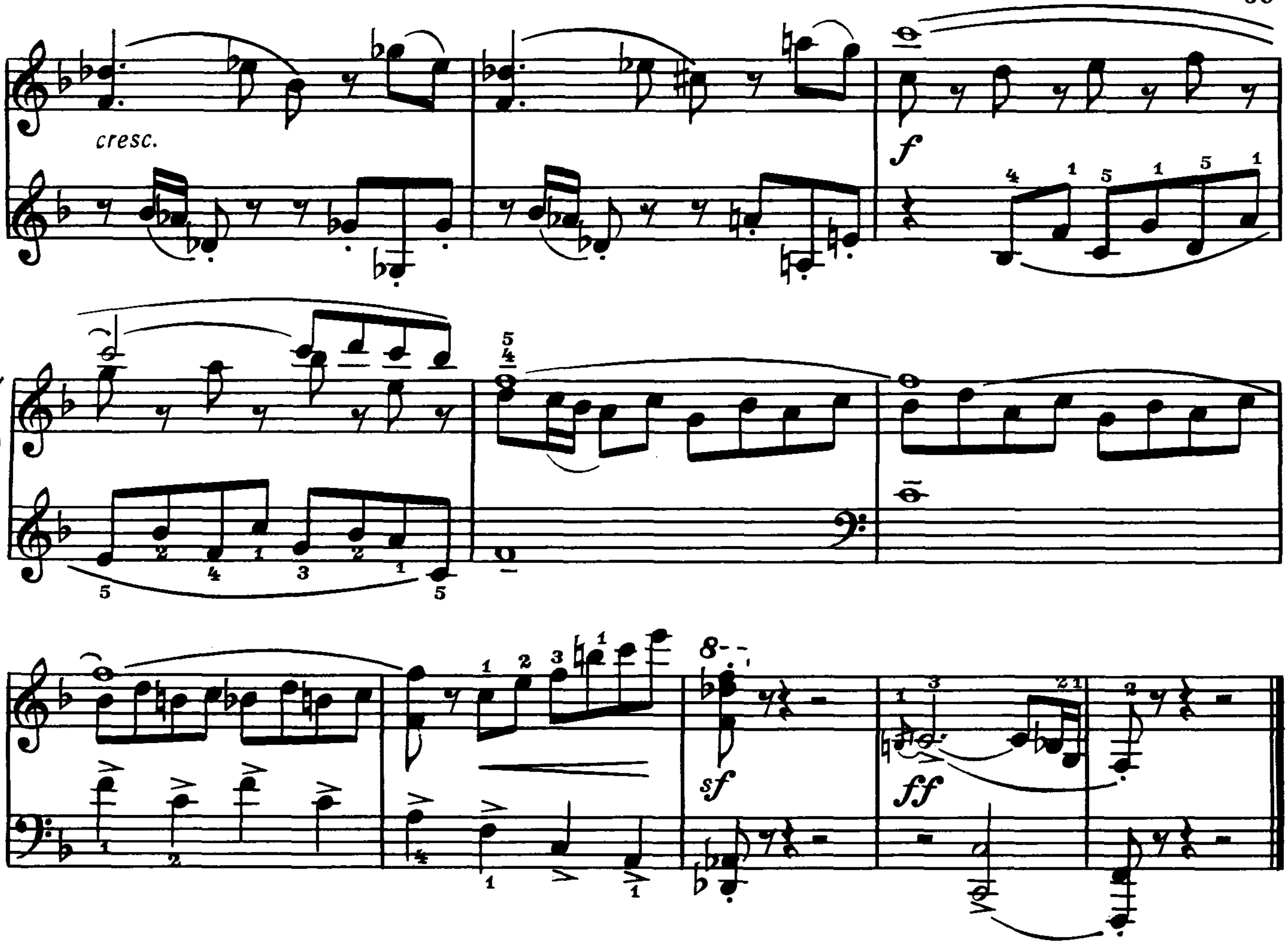

КОЛХОЗНЫЙ САД

Andante con moto

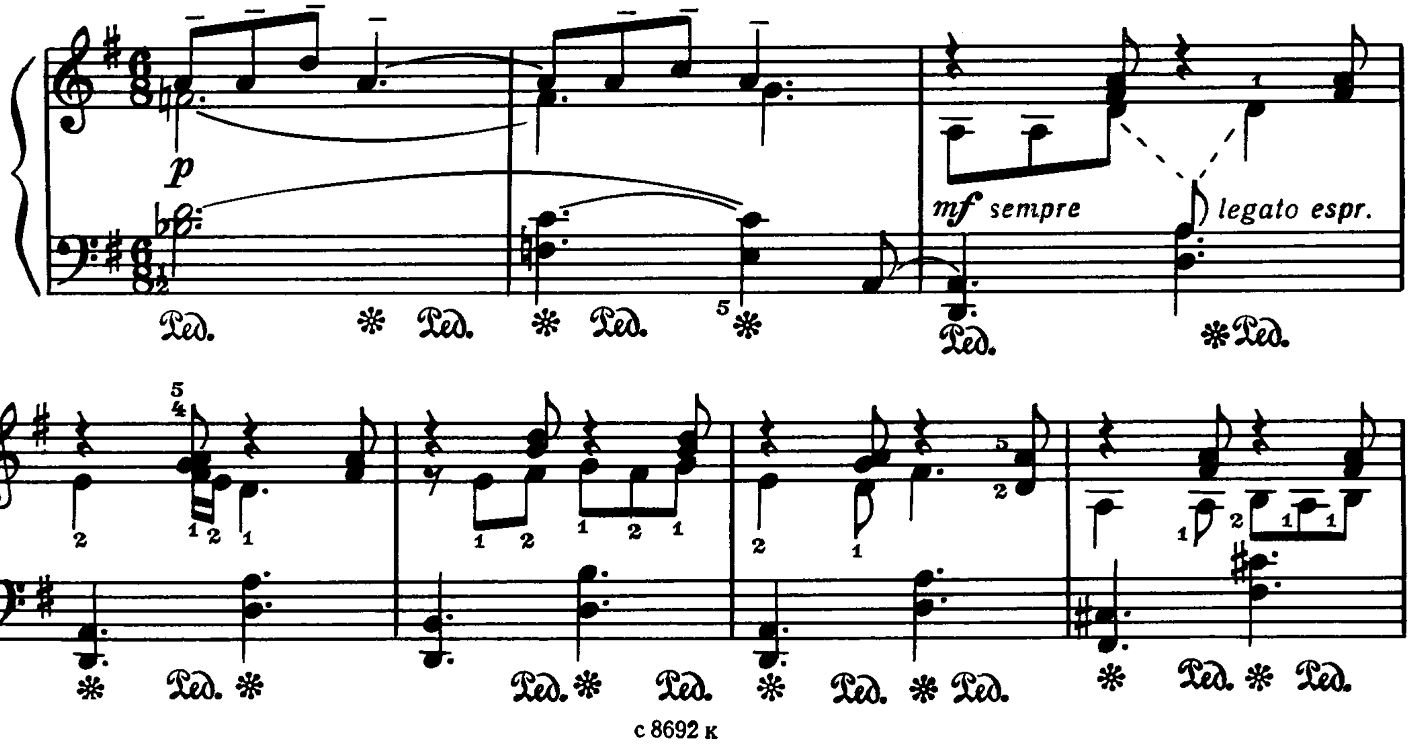

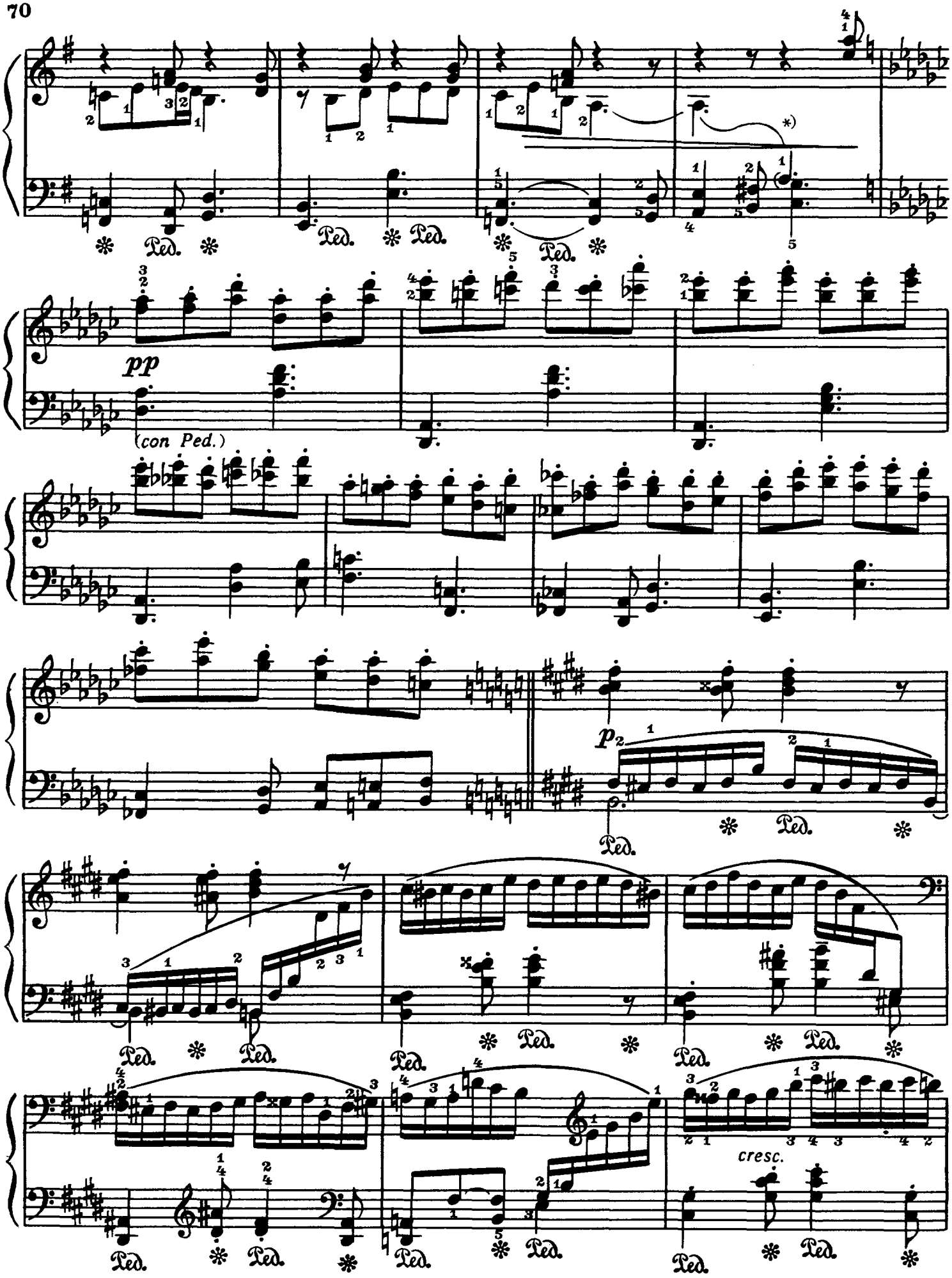

*) Перенять левой рукой беззвучно.

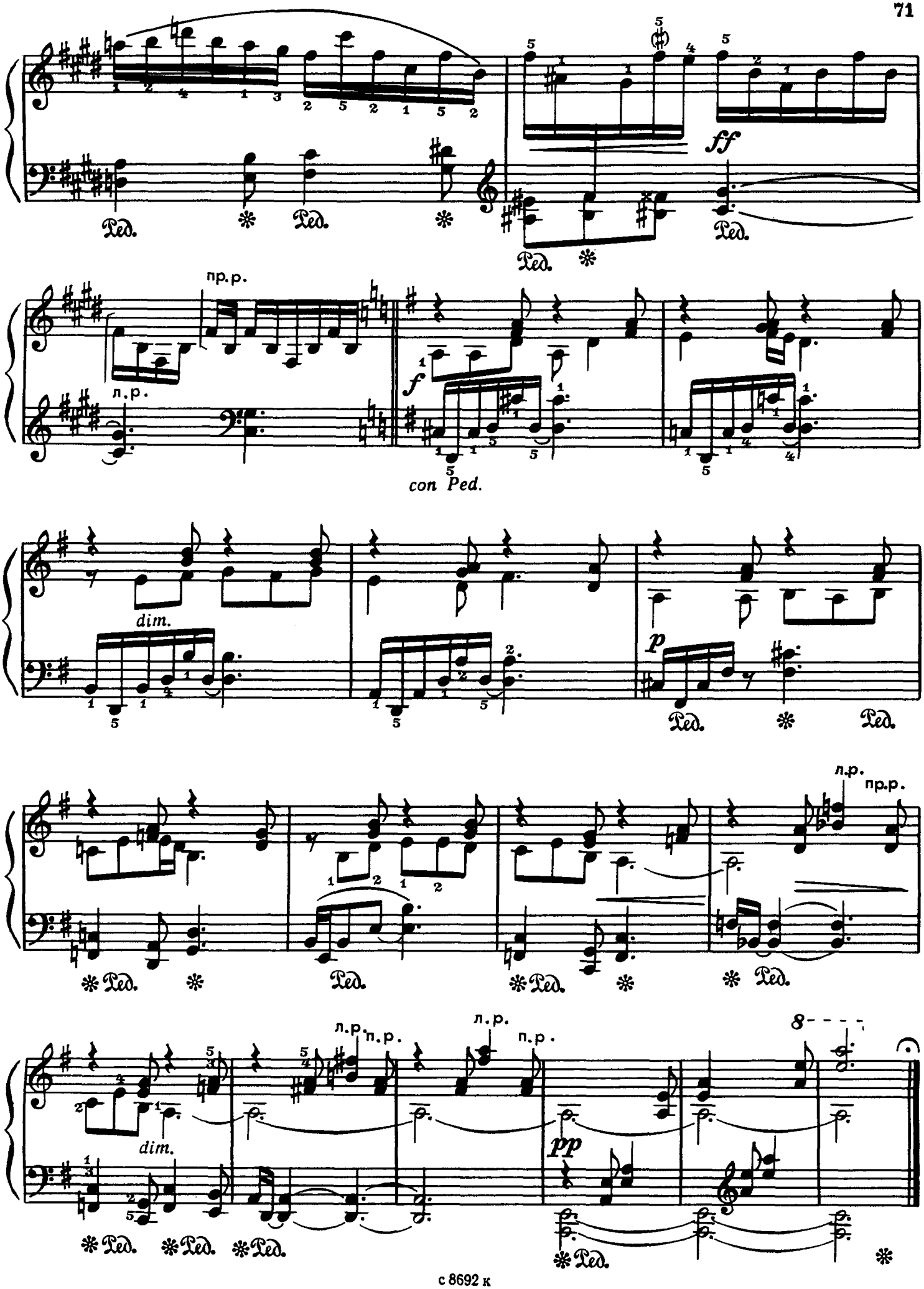
ff
пр.р.
л.р.
f
con Ped.
dim.
p
л.р.
пр.р.
л.р.
п.р.
л.р.
п.р.
dim.
pp
8

СОДЕРЖАНИЕ

ДВЕ ПЬЕСЫ
1. Грустная песенка . . . 3
2. Веселая песенка . . . 3
СТАККАТО (*этюд*) . . . 4
ГРУСТНАЯ ПЕСНЯ . . . 4
ШУТКА . . . 5
БЫЛЬ . . . 6
РАСПЛЯСАЛИСЬ . . . 8
РАССКАЗ . . . 10
ТАНЕЦ . . . 11
ПАМЯТИ ГЕРОЯ . . . 13
МАРШ . . . 15
УКРАИНСКАЯ ПЕСНЯ (*инвенция*) . . . 16
ТАНЕЦ (*на тему А. Малдыбаева*) . . . 17
ИГРА . . . 18
ПЕСНЯ . . . 22
КОЛЫБЕЛЬНАЯ . . . 24
ДРУЗЬЯ . . . 25
РАССКАЗ ДЕДА . . . 27
ЧЕТЫРЕ ПЬЕСЫ *из цикла «Украинские миниатюры»* . . . 29
ПЕСНЯ В ГОРАХ . . . 34
ТРИ ПЬЕСЫ *из цикла «Киргизские миниатюры»* . . . 37
НОКТЮРН . . . 45
МАЖОР И МИНОР . . . 47
ТАРАНТЕЛЛА . . . 49
ДВА ЭТЮДА . . . 53
ДВА ТАНЦА
1. Сарабанда . . . 58
2. Гавот . . . 60
ТРИ ПАСТУШЕСКИХ НАИГРЫША . . . 63
КОЛХОЗНЫЙ САД . . . 69

Нотное издание

МИХАИЛ РАФАИЛОВИЧ РАУХВЕРГЕР
ИЗБРАННЫЕ ПЬЕСЫ ДЛЯ ФОРТЕПИАНО
Советская фортепианная классика для детей и юношества

Редактор Ю. Челкаускас.
Худож. редактор Г. Христиани.
Техн. редактор С. Самохвалова.
Корректор Г. Кириченко.

Н/К

Сдано в набор 18.08.88. Подп. к печ. 27.03.89. Форм. бум. 60x90 1/8. Бумага офсетная № 1. Печать офсетная. Печ. л. 9,0. Усл. печ. л. 9,0. Усл. кр.-отт. 10,0. Уч.-изд. л. 11,11. Тираж 7280 экз. Изд. № 8692. Зак. 195. Цена 1 р. 10 к.

Издательство „Советский композитор",
103006, Москва, К-6, Садовая-Триумфальная ул., 14-12

Московская типография № 6 Союзполиграфпрома при Государственном комитете СССР
по делам издательств, полиграфии и книжной торговли,
109088, Москва, Ж-88, Южнопортовая ул., 24.

ББК 85.954.2
Р12

Педагогическая редакция И. КУЛЯСОВА

Р $\frac{5206010100-187}{082(02)-89}$ 229-89

© Издательство „Советский композитор", 1989 г. Составление

1 р. 10 к.