COLLEZIONE COMPLETA

DELLE

ROMANZE SENZA PAROLE

DI

F. MENDELSSOHN BARTHOLDY

ridotte per

PIANOFORTE A 4 MANI

DA

CARLO CZERNY

Proprietà dell'Editore.

34550 Fr. 30

MILANO

R. STABILIMENTO NAZIONALE DI

TITO DI G. RICORDI

FIRENZE, *Ricordi e Jouhaud.* - NAPOLI, *Ricordi e Clausetti.* - TORINO, *Giudici e Strada.*

MENDRISIO, *Bustelli-Rossi.* - BONN, *N. Simrock.*

INDICE

PRIMA RACCOLTA, Op. 19.

34494 N. 1. Dolce ricordo . . . . Pag. 2
34495 » 2. Dolore . . . . . » 6
34496 » 3. La caccia . . . . . » 10
34497 » 4. Fiducia . . . . . » 14
34498 » 5. Inquietudine . . . . . » 16
34499 » 6. 1.ª Barcarola. . . . . » 22

SECONDA RACCOLTA, Op. 30.

34500 N. 1. Contemplazione . . . . » 24
34501 » 2. Senza tregua. . . . . » 28
34502 » 3. Consolazione . . . . . » 32
34503 » 4. La traviata. . . . . » 34
34504 » 5. Il ruscello . . . . . » 40
34505 » 6. 2.ª Barcarola. . . . . » 44

TERZA RACCOLTA, Op. 38.

34506 N. 1. La stella della sera . . » 46
34507 » 2. Felicità perduta . . . . » 50
34508 » 3. L'arpa del poeta . . . » 54
34509 » 4. Speranza . . . . . » 60
34510 » 5. Appassionato. . . . . » 62
34511 » 6. Duetto . . . . . » 68

QUARTA RACCOLTA, Op. 53.

34512 N. 1. Sul lido . . . . . Pag. 72
34513 » 2. La nuvola . . . . . » 78
34514 » 3. Presto agitato . . . . . » 82
34515 » 4. Tristezza dell'anima. . » 88
34516 » 5. Canto popolare . . . . » 90
34517 » 6. La fuga . . . . . » 96

QUINTA RACCOLTA, Op. 62.

34518 N. 1. Brezza di maggio . . . » 104
34519 » 2. La partenza . . . . . » 108
34520 » 3. Marcia funebre. . . . . » 112
34521 » 4. Canto del mattino . . . » 114
34522 » 5. 3.ª Barcarola. . . . . » 116
34523 » 6. Canzone di Primavera. » 120

SESTA RACCOLTA, Op. 67.

33675 N. 1. Meditazione. . . . . » 126
33676 » 2. Illusioni perdute. . . . » 130
33677 » 3. Canto del pellegrino. . » 134
33678 » 4. *La Fileuse*. . . . . » 136
33679 » 5. Il lamento del poeta. . » 142
33680 » 6. Serenata . . . . . » 144

SETTIMA RACCOLTA, Op. 85.

33681 N. 1. Estasi . . . . . Pag. 148
33682 » 2. Addio . . . . . » 152
33683 » 3. Desio. . . . . » 154
33684 » 4. Elegia . . . . . » 158
33685 » 5. Il ritorno. . . . . » 162
33686 » 6. Canto del viaggiatore . » 164

SEI

ROMANZE SENZA PAROLE

DI

FELICE MENDELSSOHN BARTHOLDY

Op: 67.

(6ª Raccolta)

(Nº 34. delle Romanze senza parole)

SECONDO

MEDITAZIONE.

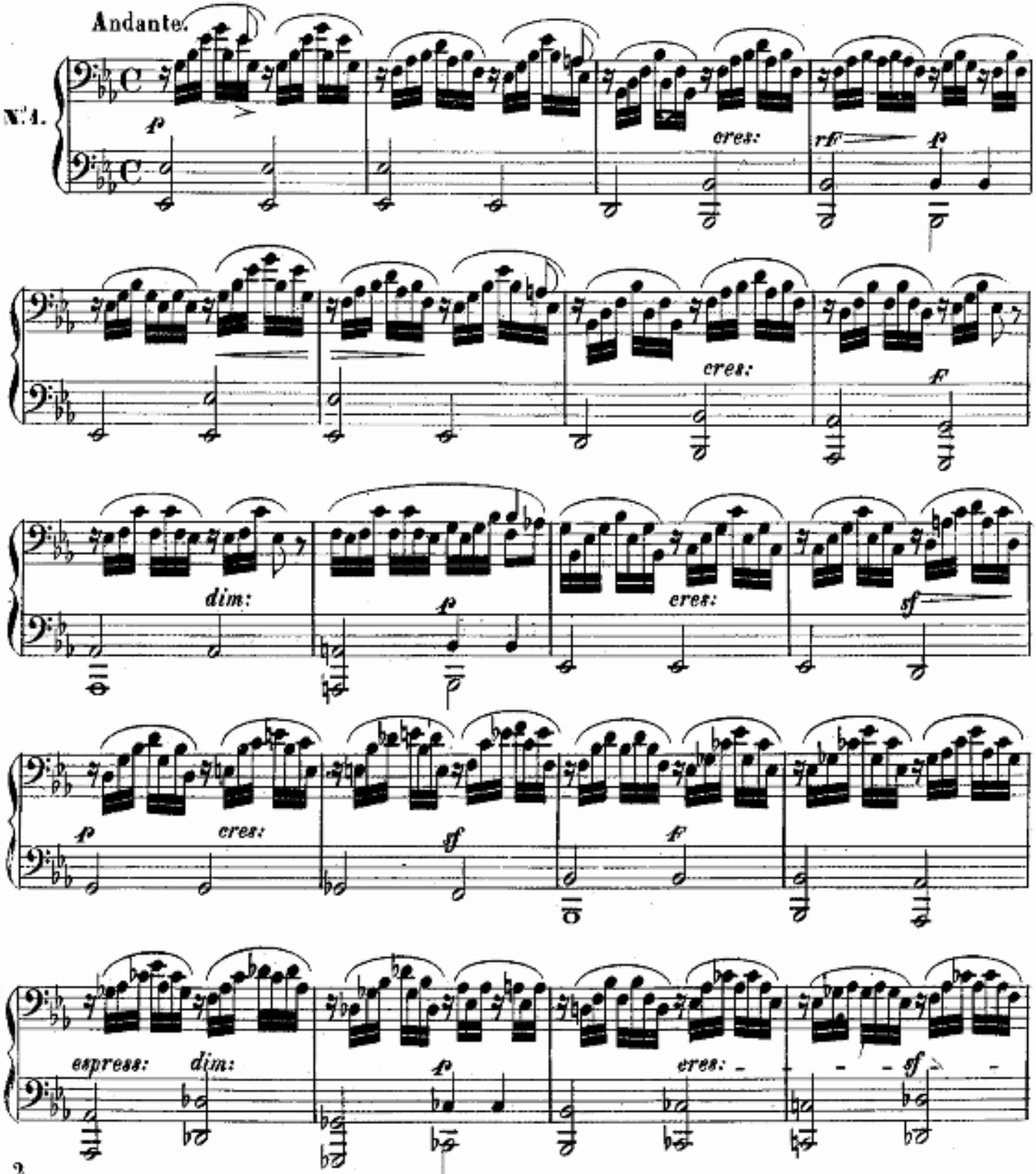

a 53675 a

SEI

ROMANZE SENZA PAROLE

DI

FELICE MENDELSSOHN BARTHOLDY

Op: 67.
(6.ª Raccolta)

(N.º 34. delle Romanze senza parole)

PRIMO

MEDITAZIONE.

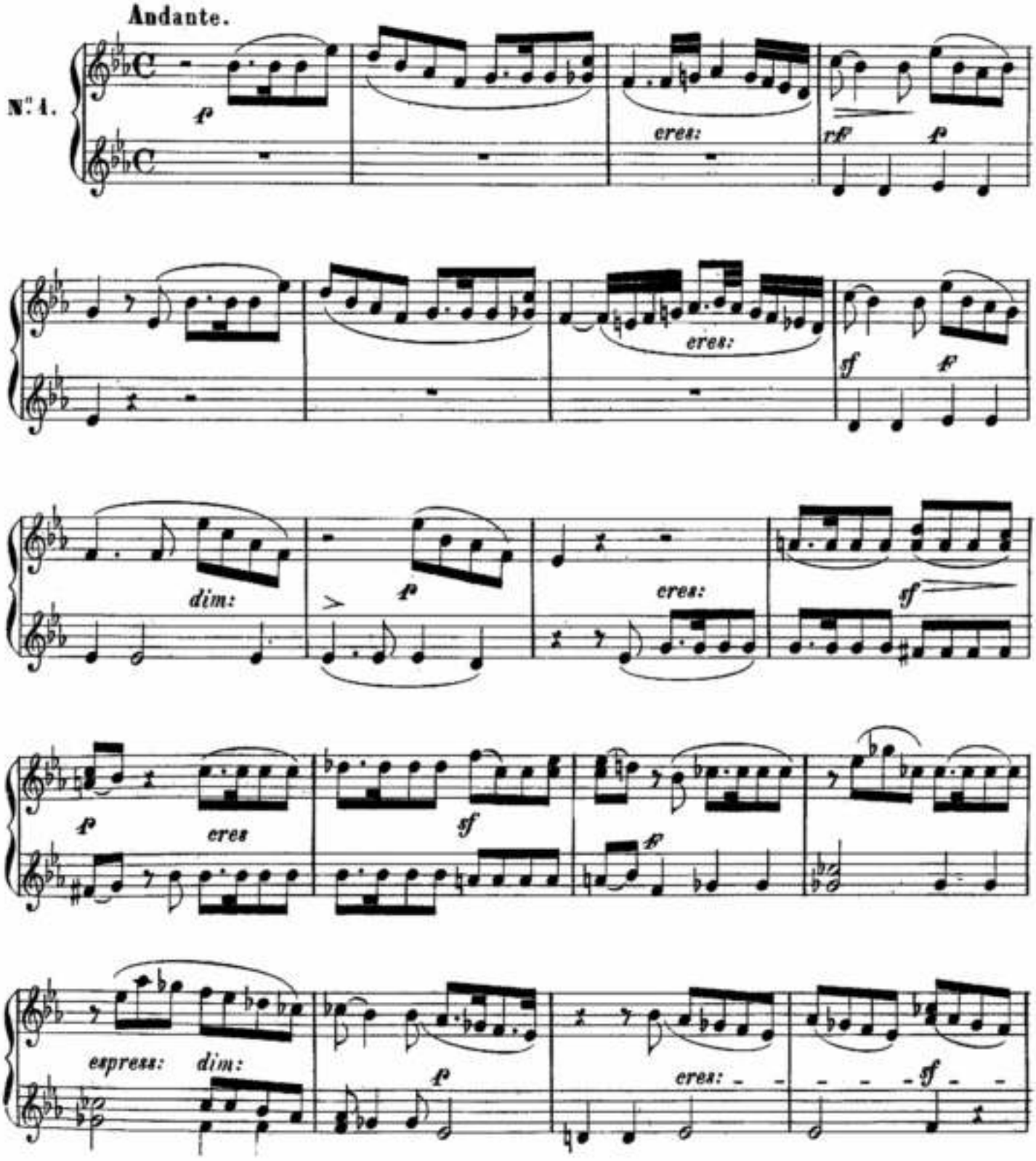

SECONDO

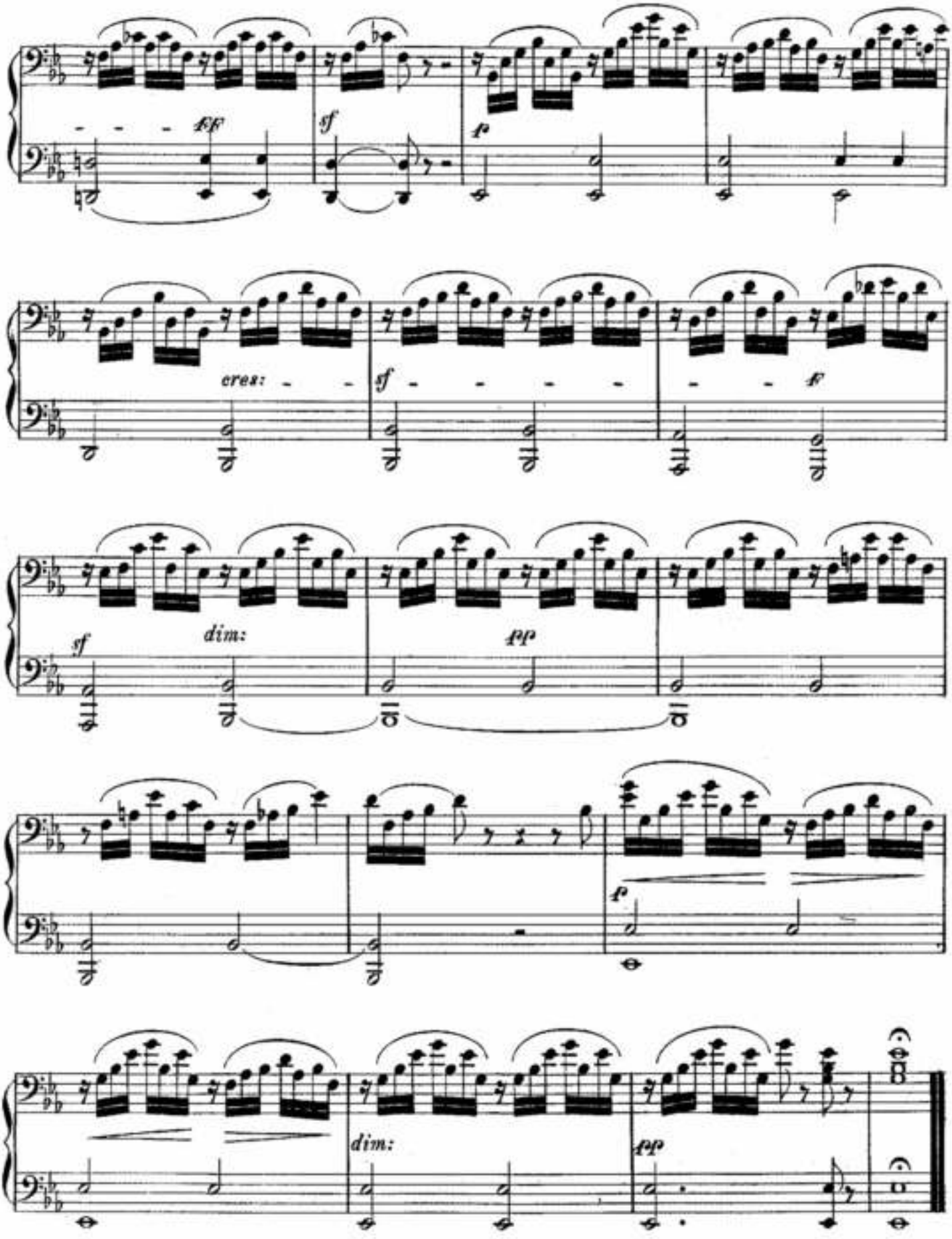

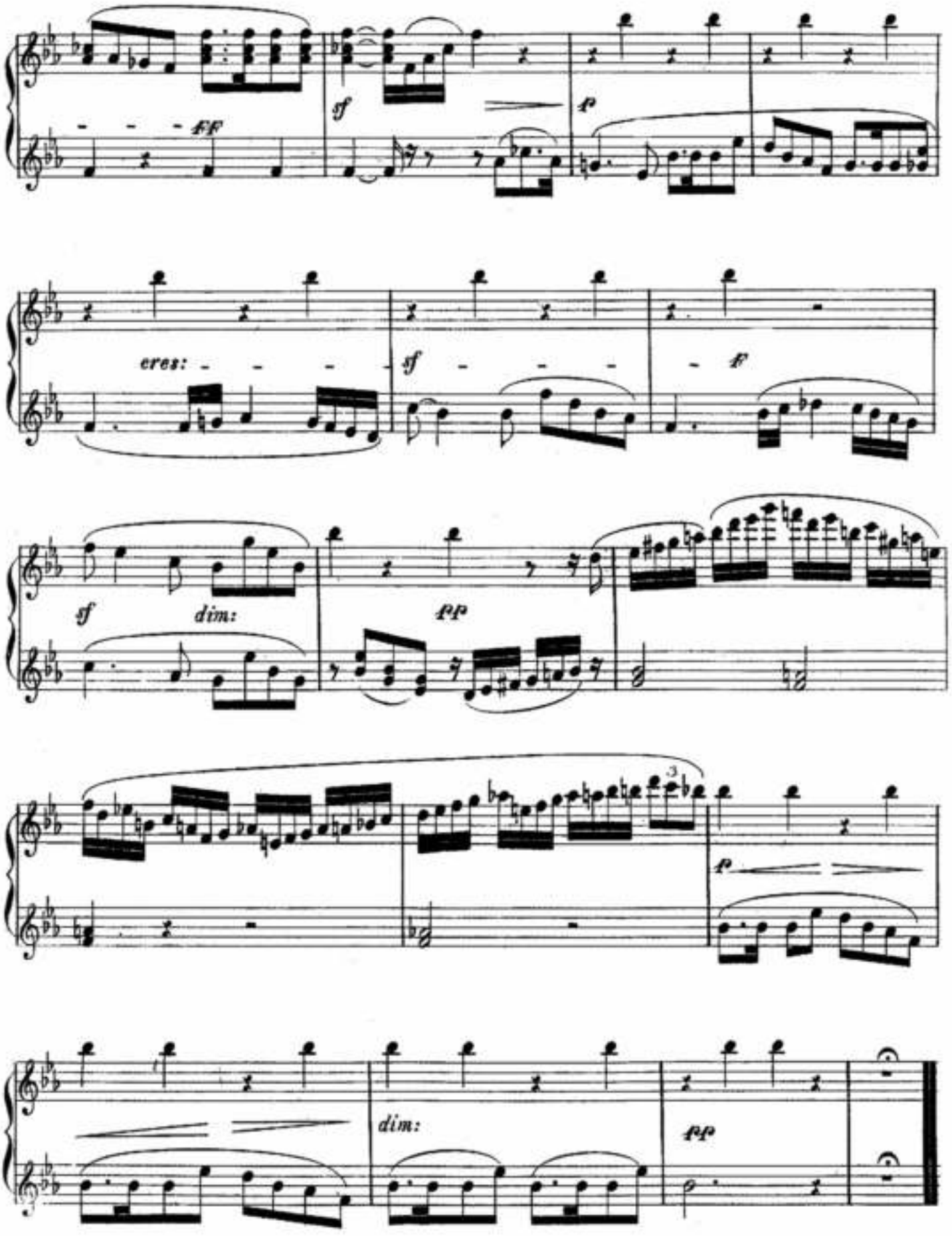
ff
sf
p
eres:
sf
f
sf
dim:
pp
3
p
dim:
pp

Allegro leggero.

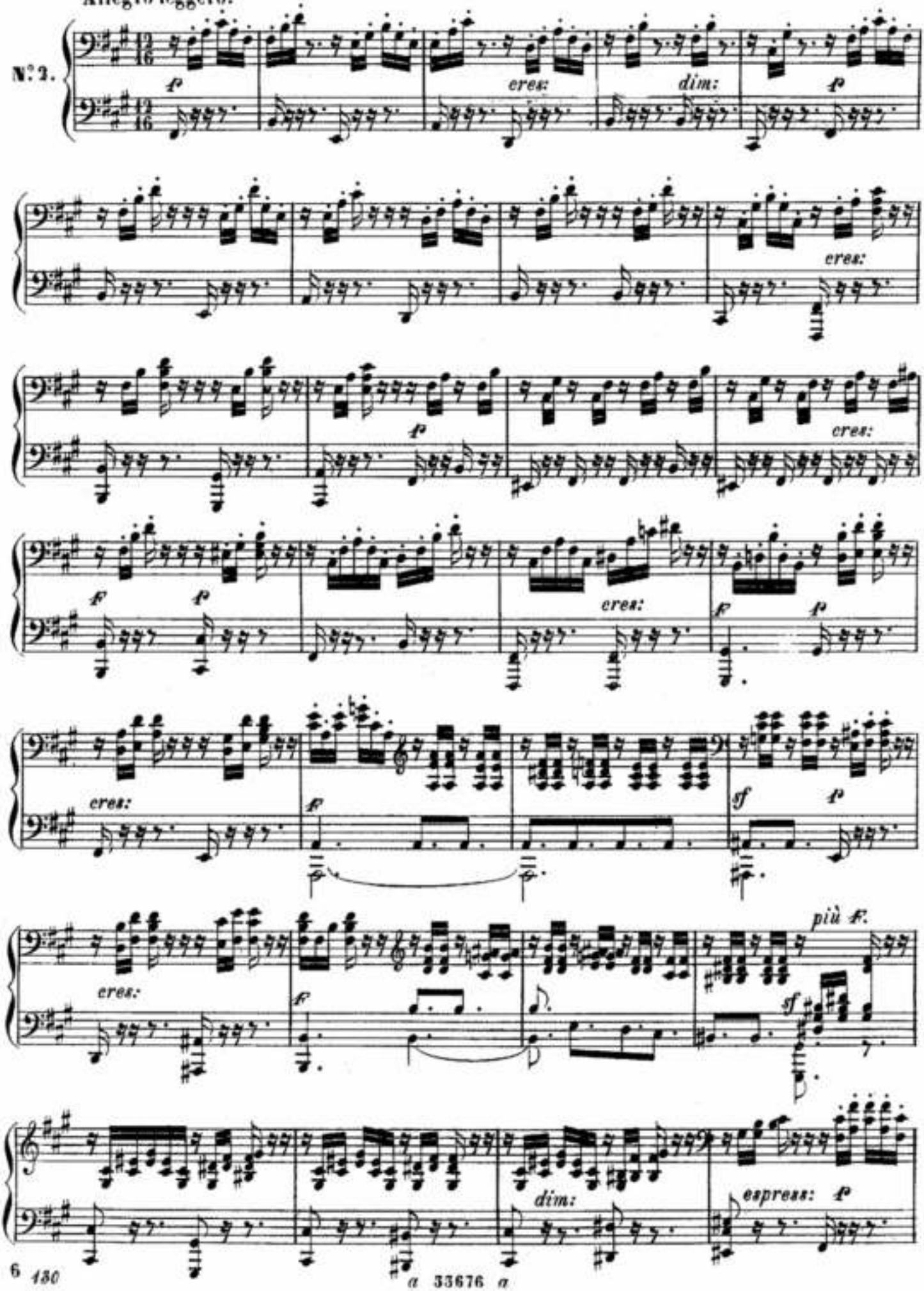

PRIMO

Allegro leggiero.

N°2.

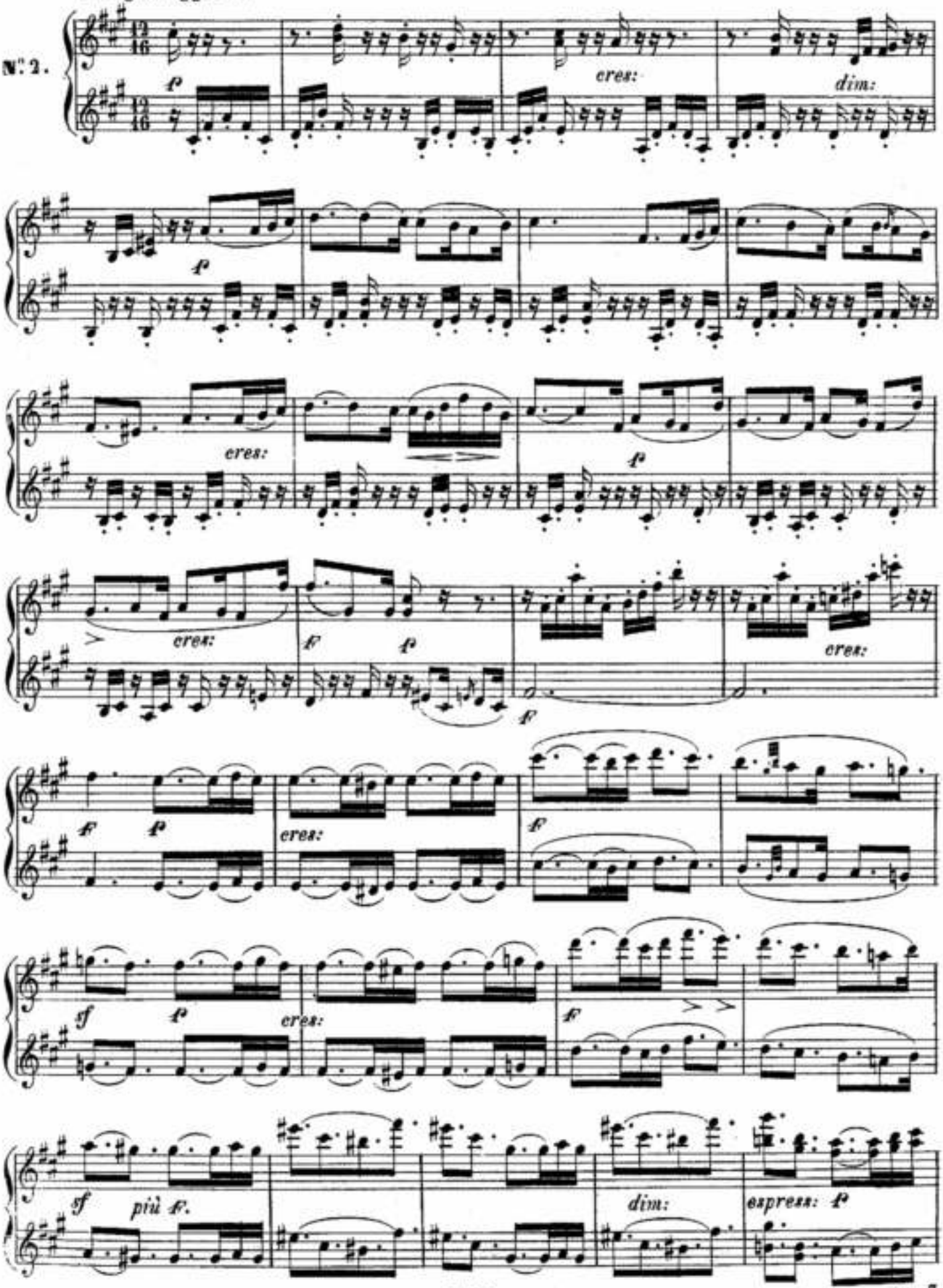

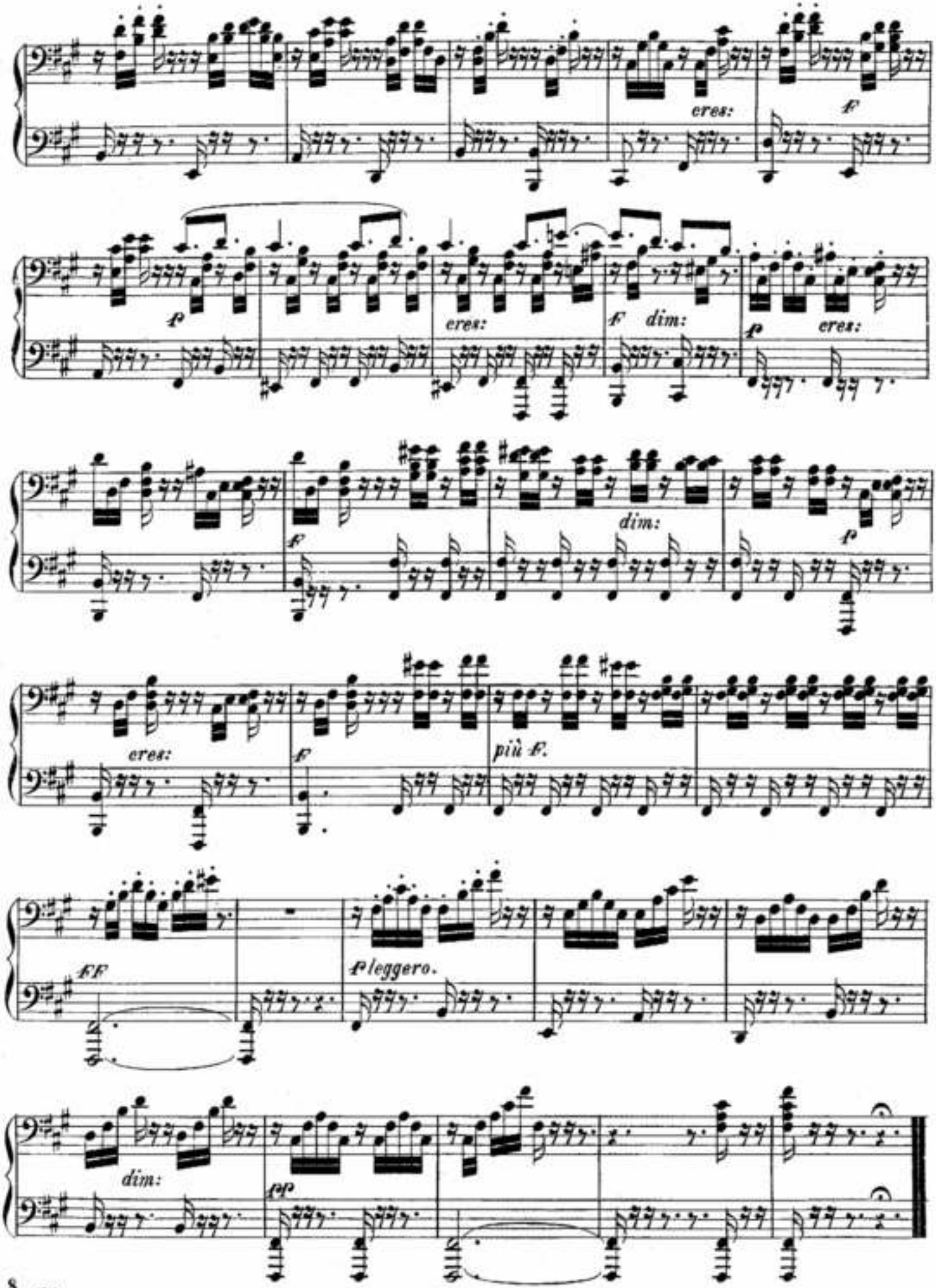
cres:
F
P
cres:
F dim:
P cres:
dim:
F
P
cres:
F
più F.
FF
P leggero.
dim:
pp

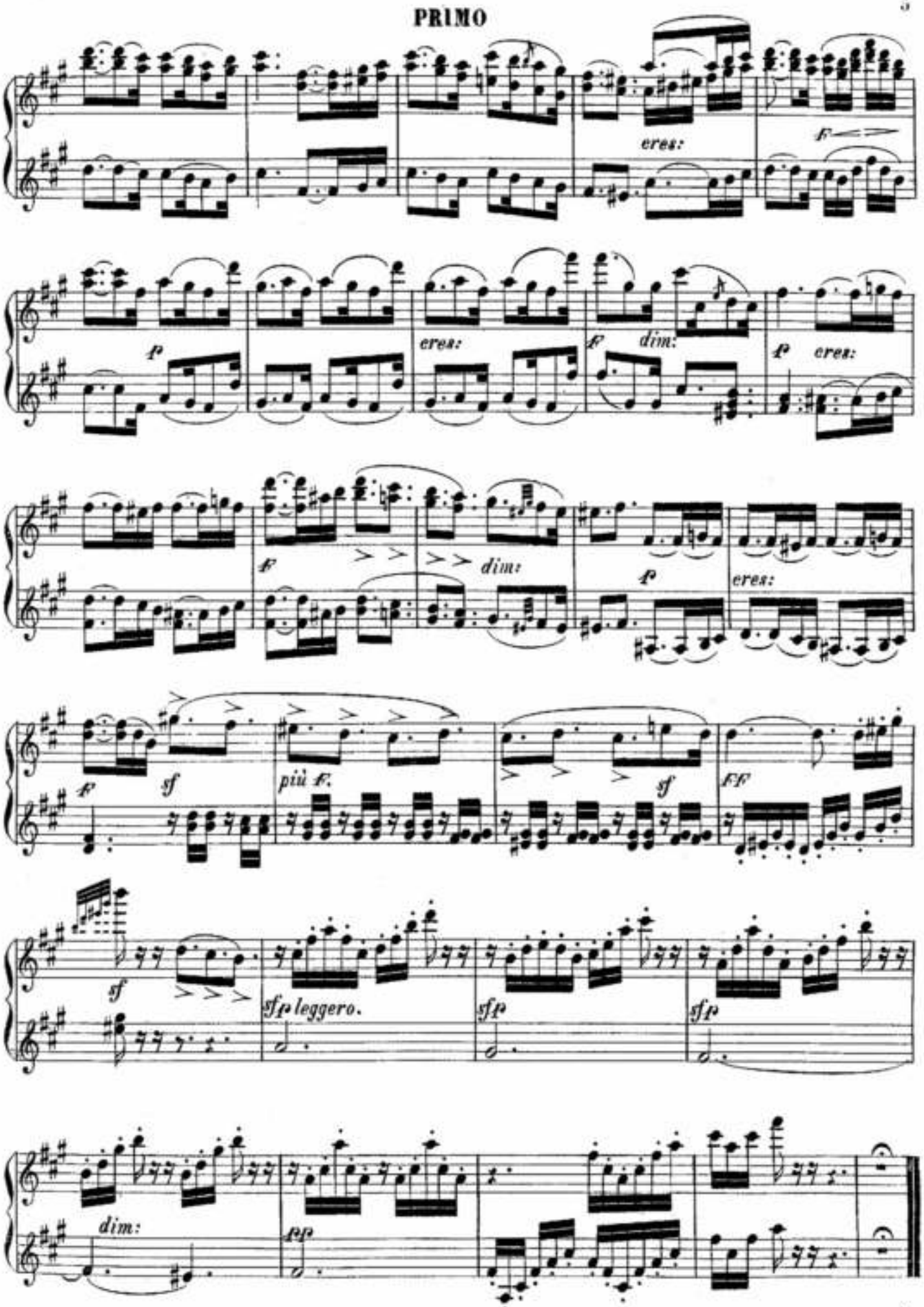
cres:
f
p
cres:
f
dim:
p
cres:
f
dim:
p
cres:
f
sf
più f.
sf
ff
sf
sfp leggero.
sfp
sfp
dim:
pp

Andante tranquillo.

SECONDO

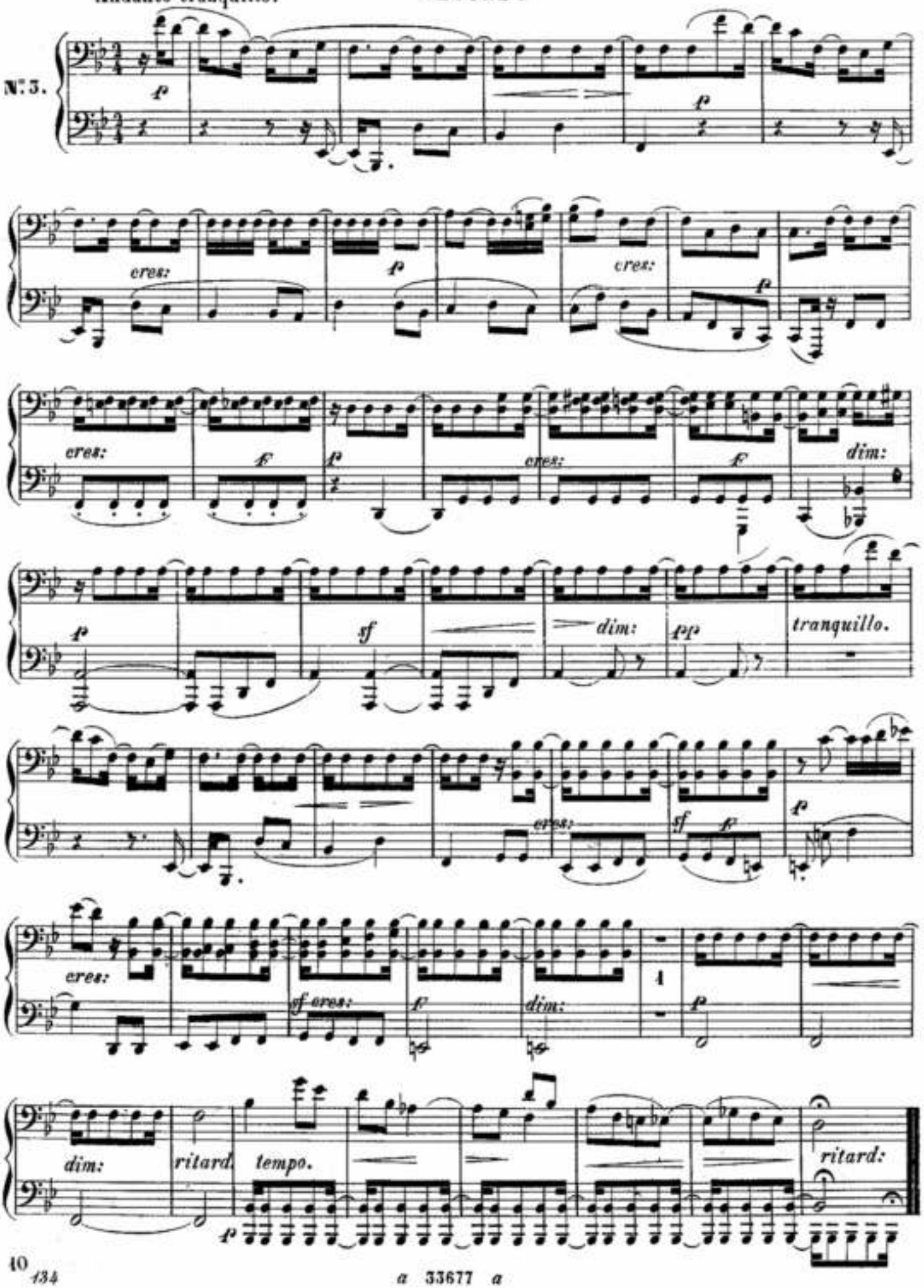

(N°33 delle Romanze senza parole)

Andante tranquillo.

PRIMO

N°. 3.

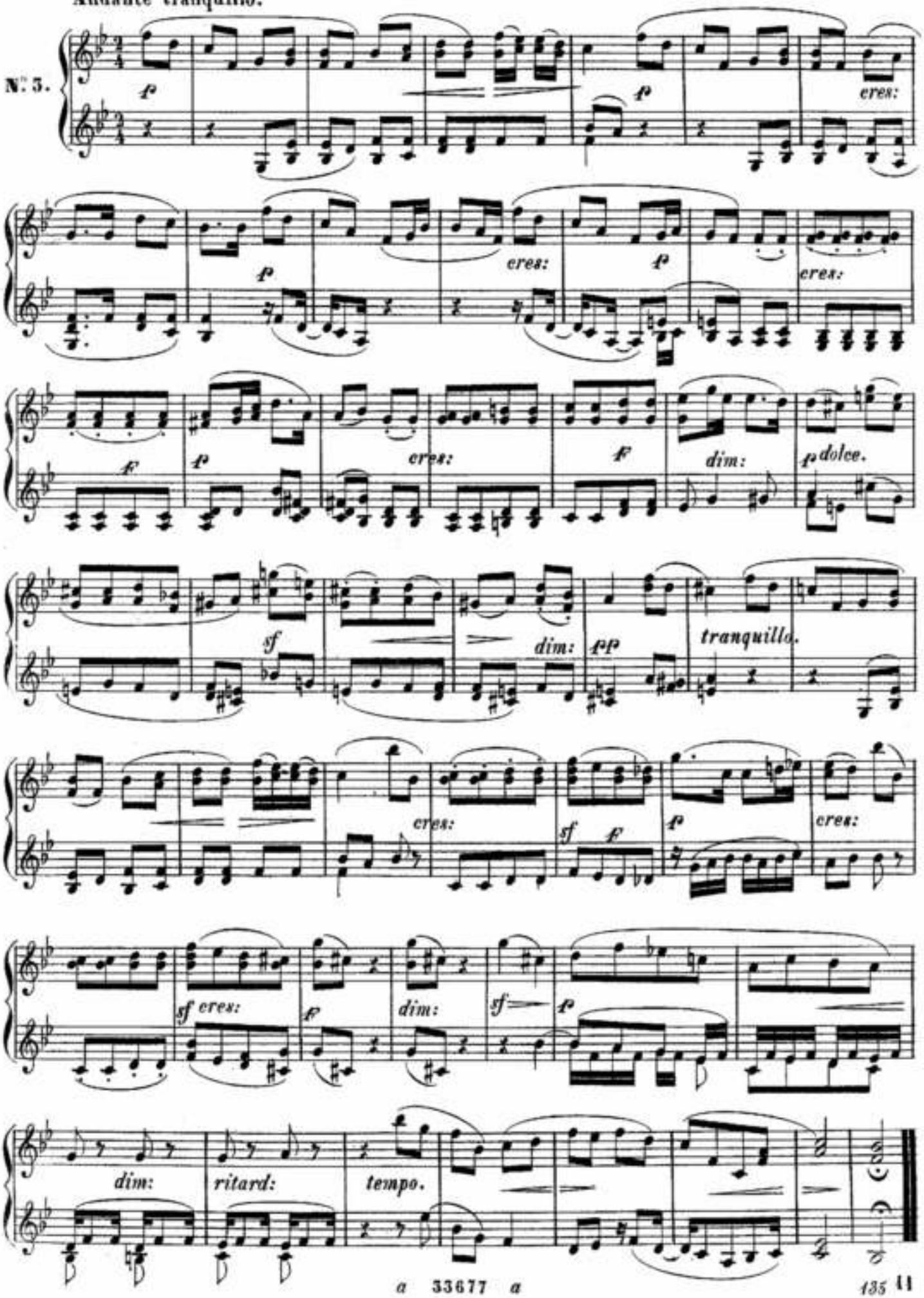

SECONDO *LA FILEUSE.*

Presto.

N°4.

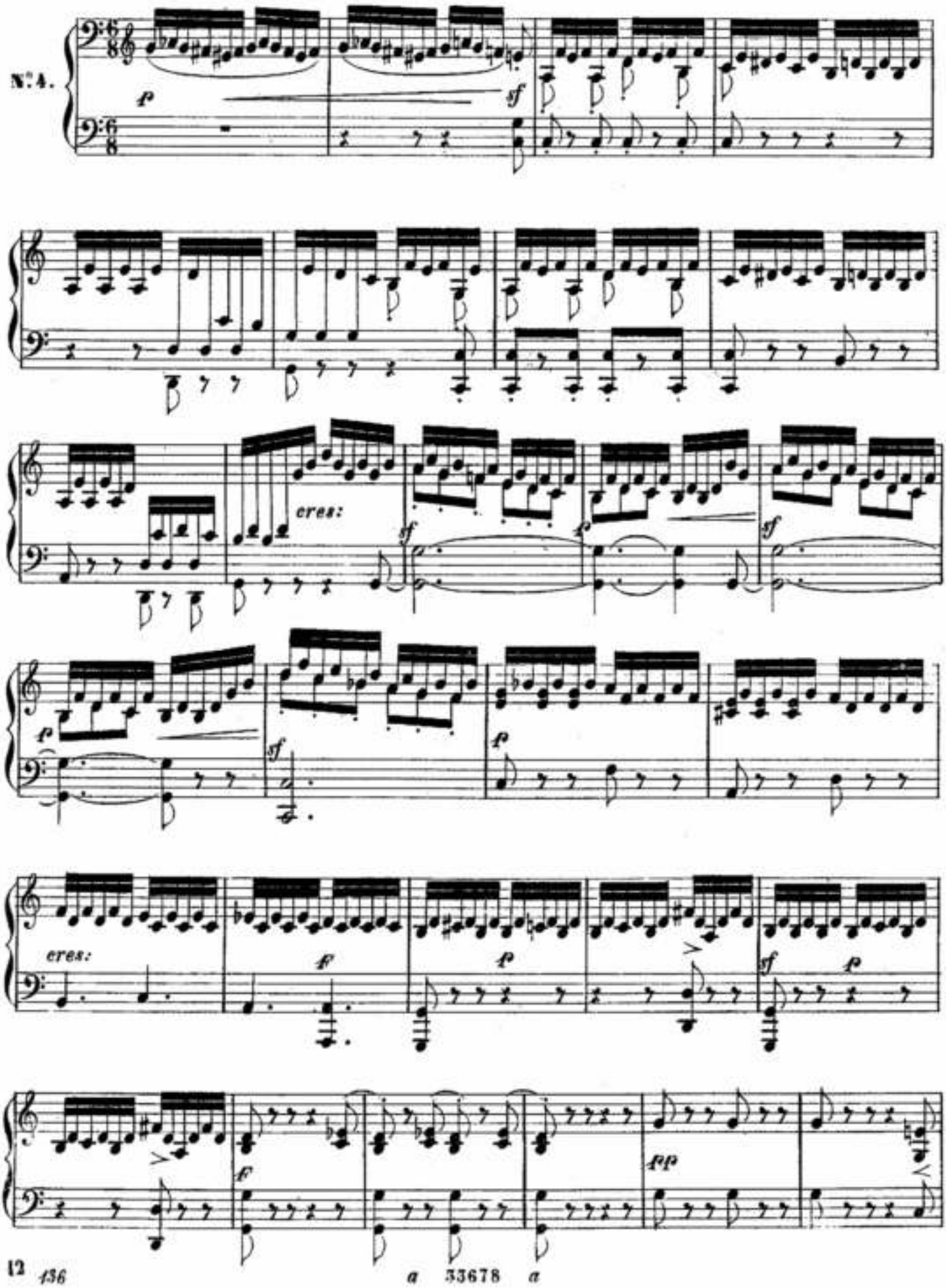

Presto.

N.° 4.

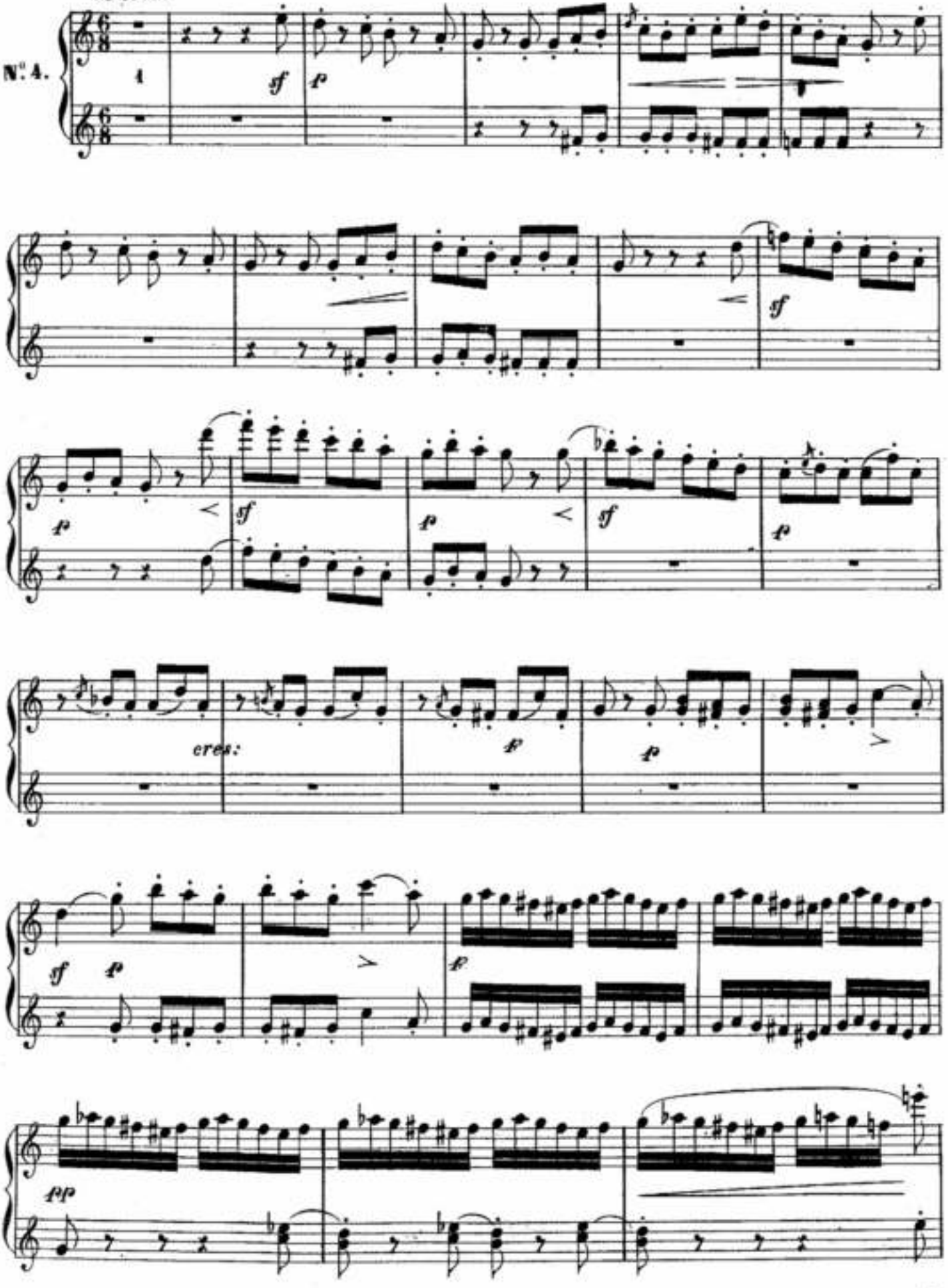

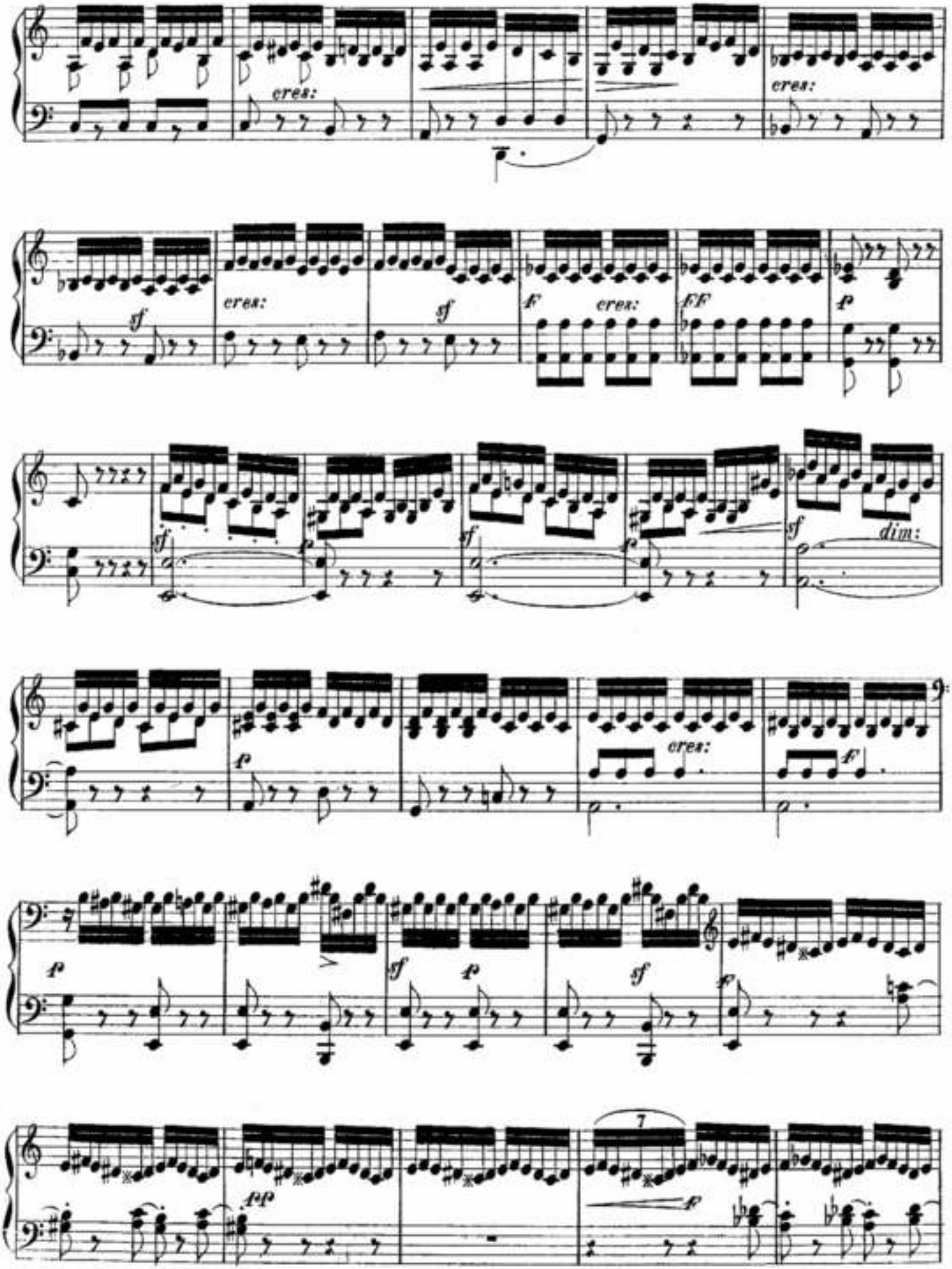
cres:
cres:
sf
cres:
sf
F
cres:
FF
P
sf
sf
sf
dim:
f
cres:
F
f
sf
f
sf
f
7
fp
F

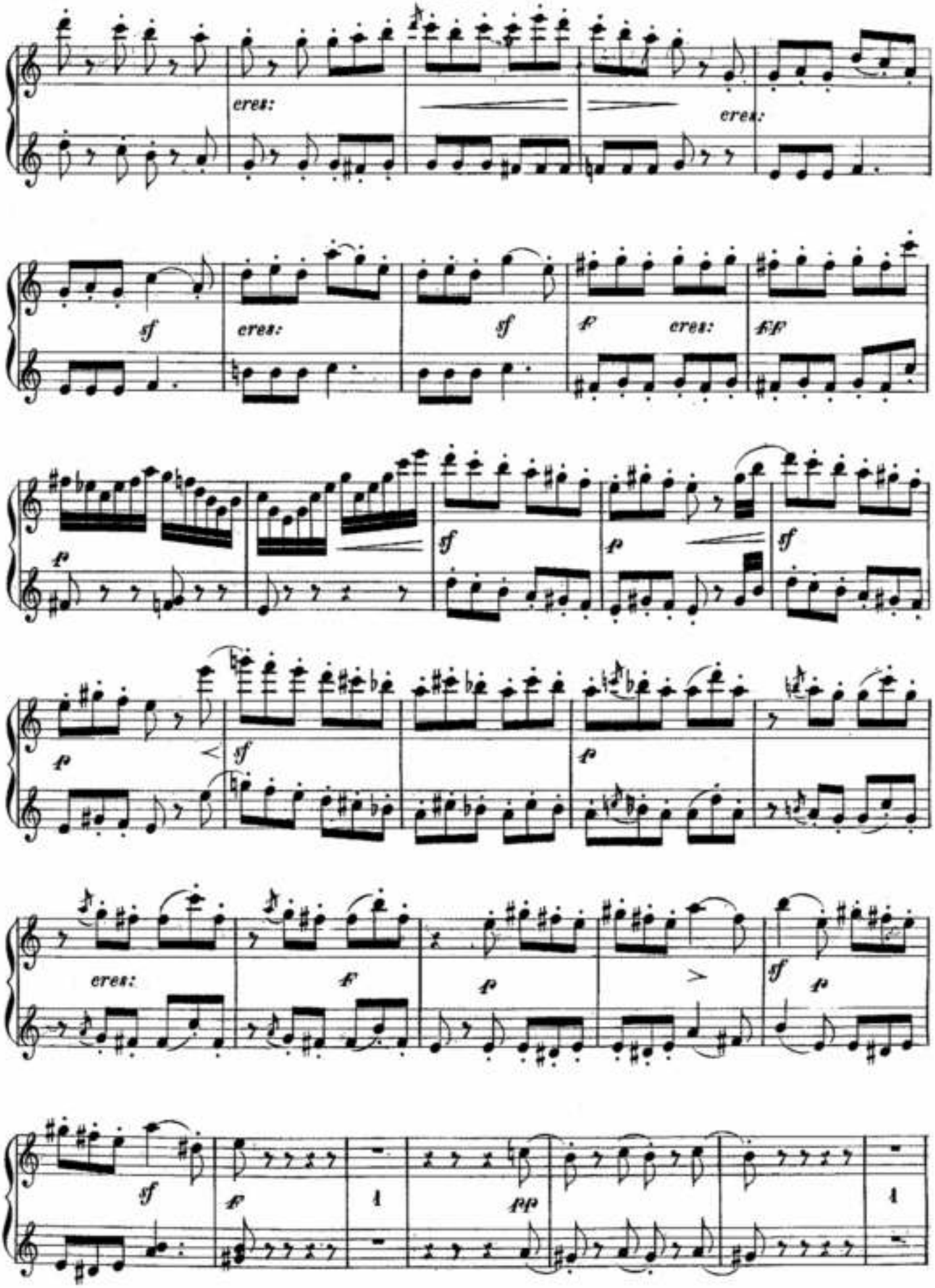
cres:
cres:
sf
cres:
sf
f
cres:
ff
p
sf
p
sf
p
sf
p
cres:
f
p
sf
p
sf
f
pp

SECONDO

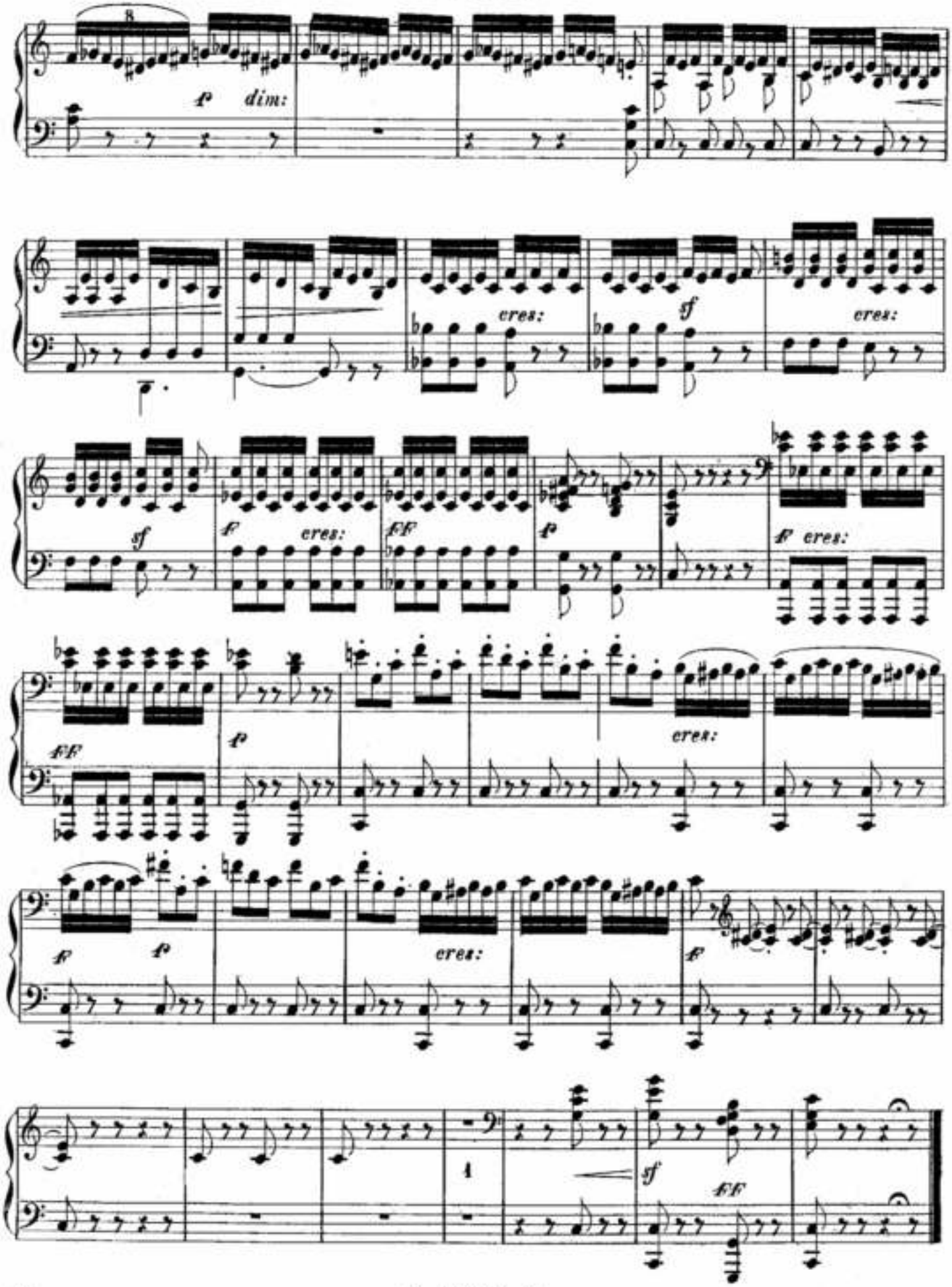

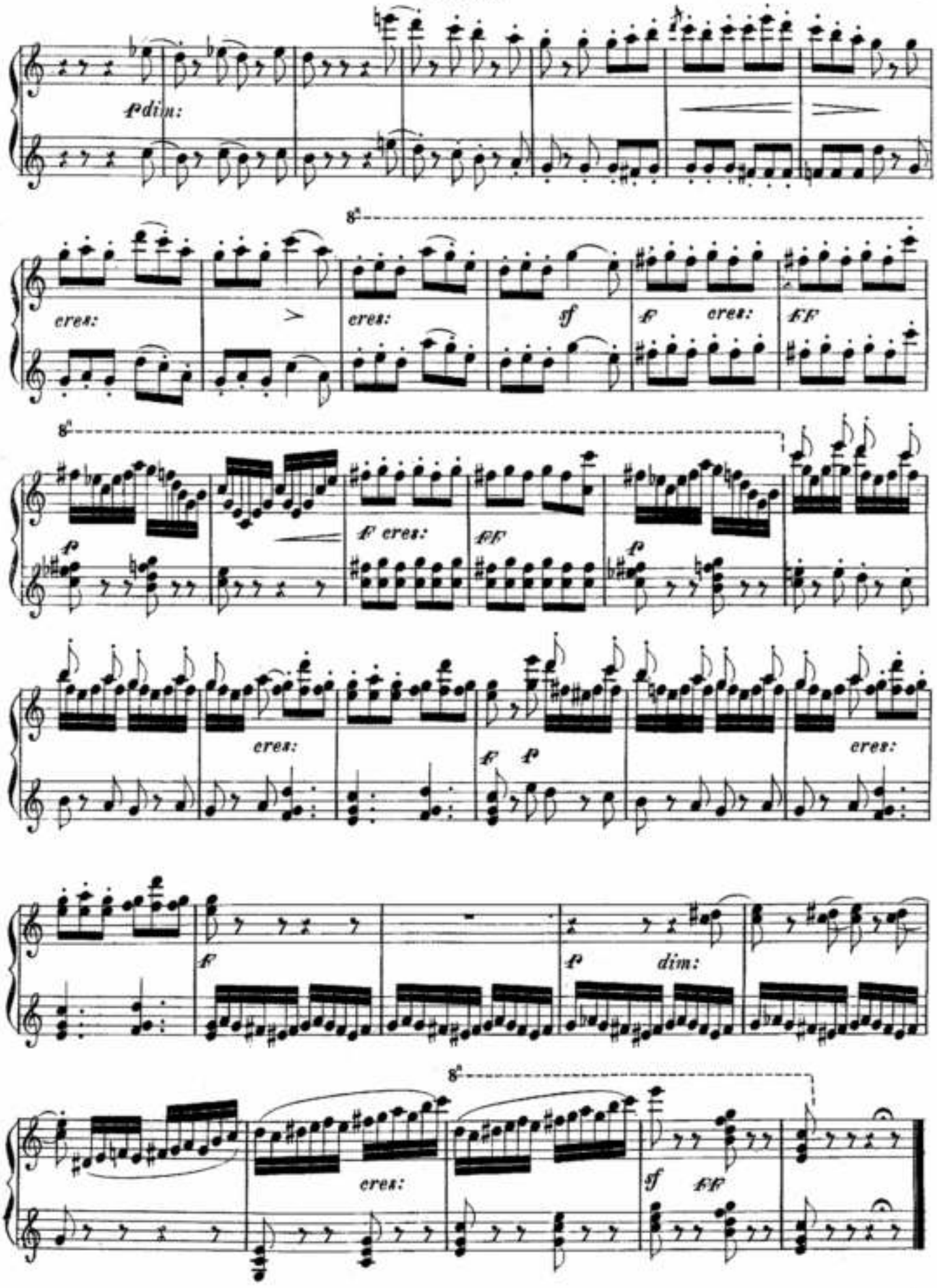
p dim:
cres:
cres:
sf
f
cres:
ff
p
f cres:
ff
p
cres:
f
p
cres:
f
p
dim:
cres:
sf
ff

(N.° 35. delle Romanze senza parole)

SECONDO

IL LAMENTO DEL POETA

Moderato.

N.° 5.

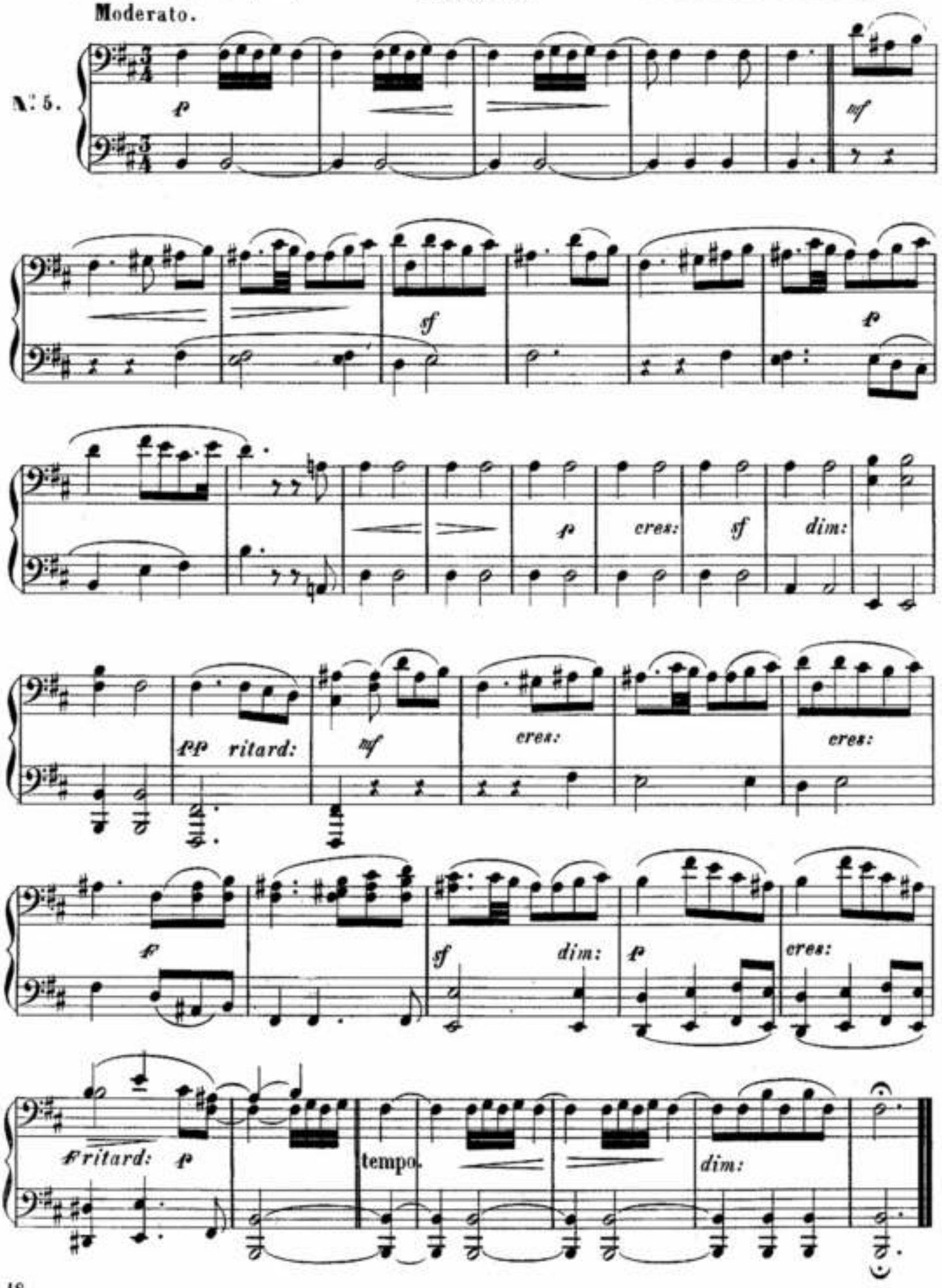

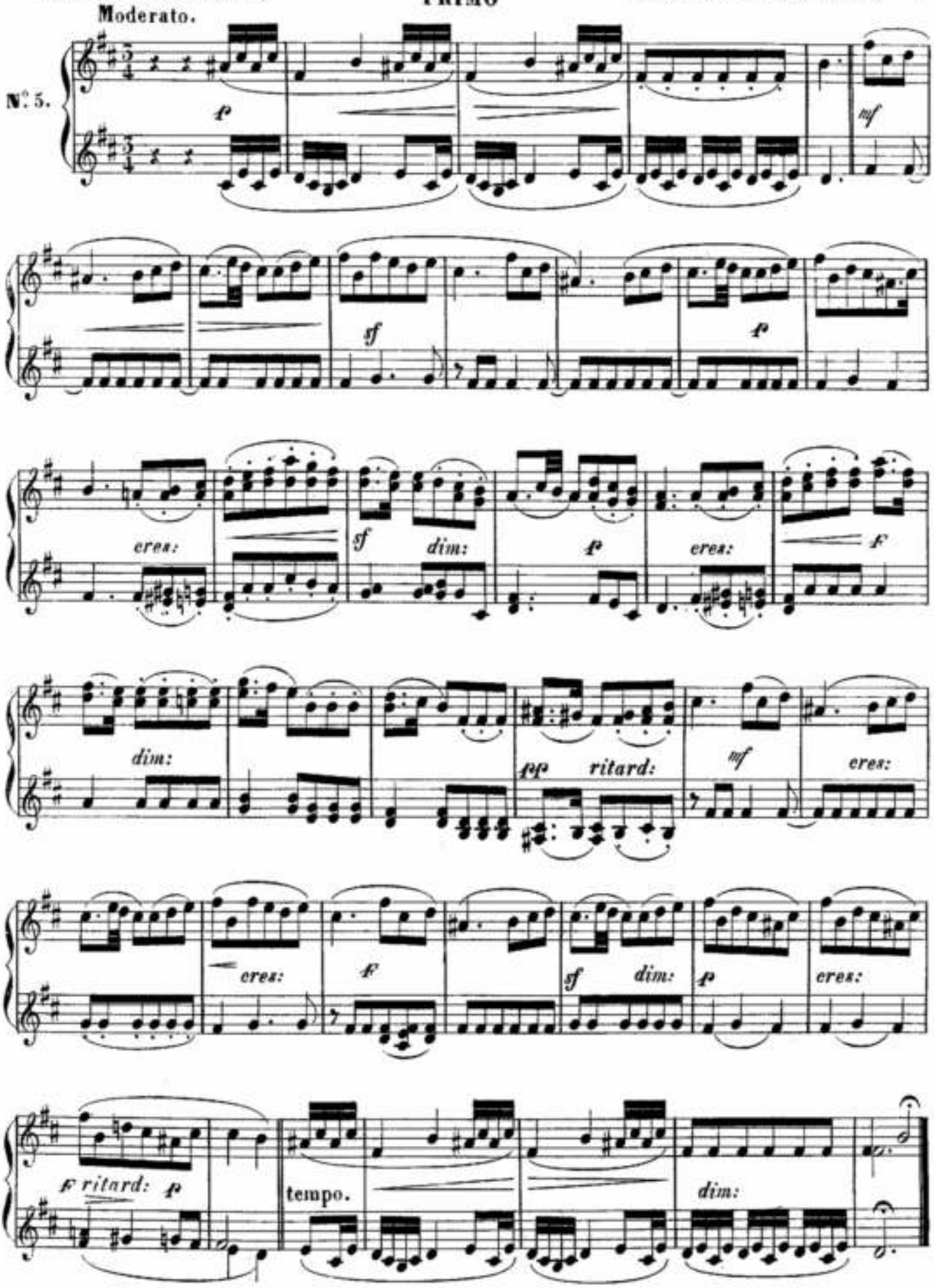
Moderato.
N°. 5.
p
mf
sf
p
cres:
sf
dim:
p
cres:
f
dim:
pp
ritard:
mf
cres:
cres:
f
sf
dim:
p
cres:
f ritard: p
tempo.
dim:

(N.° 36. delle Romanze senza parole)

SECONDO

SERENATA.

Allegretto non troppo.

N.° 6.

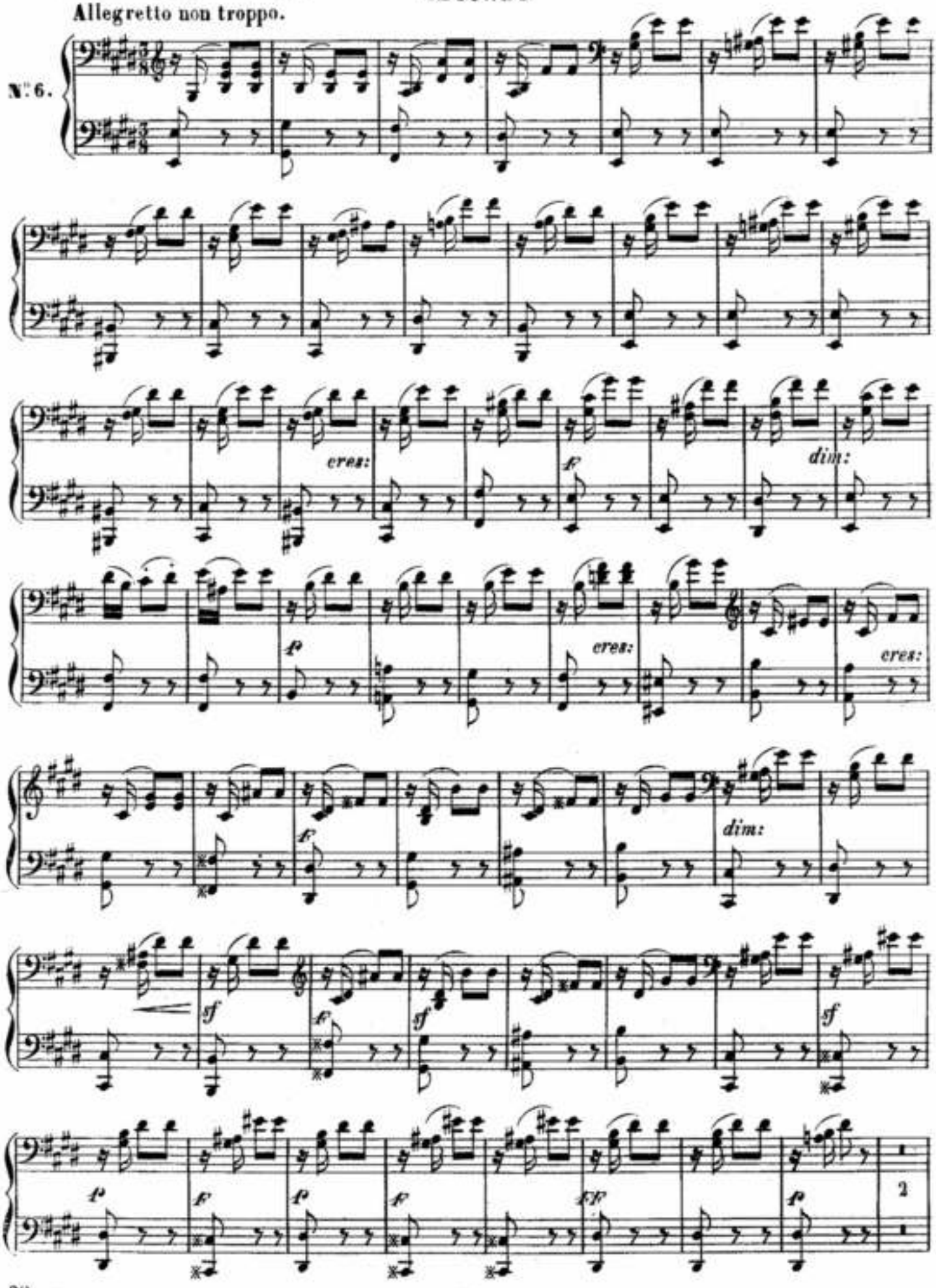

Allegretto non troppo.

N°6.

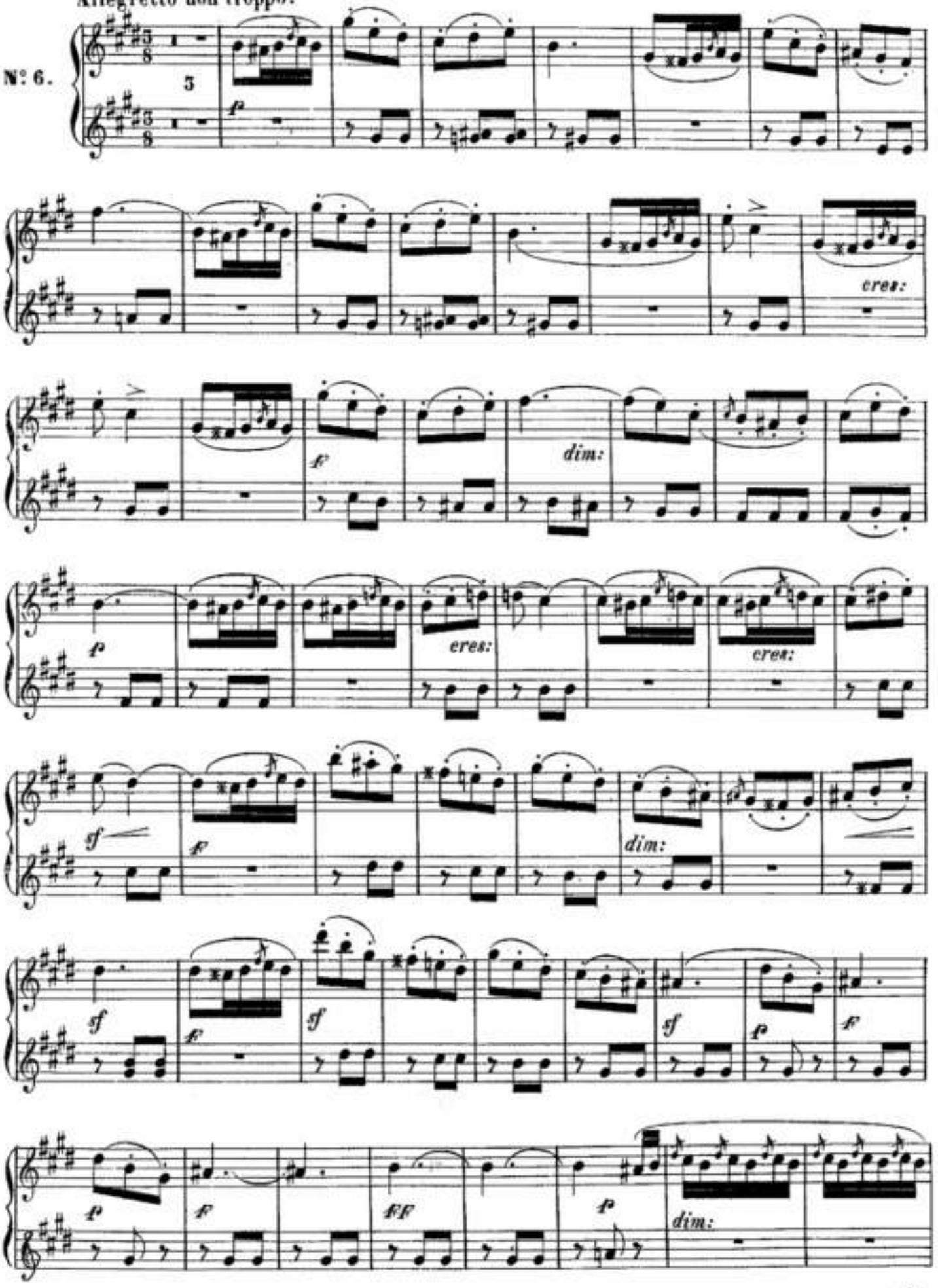

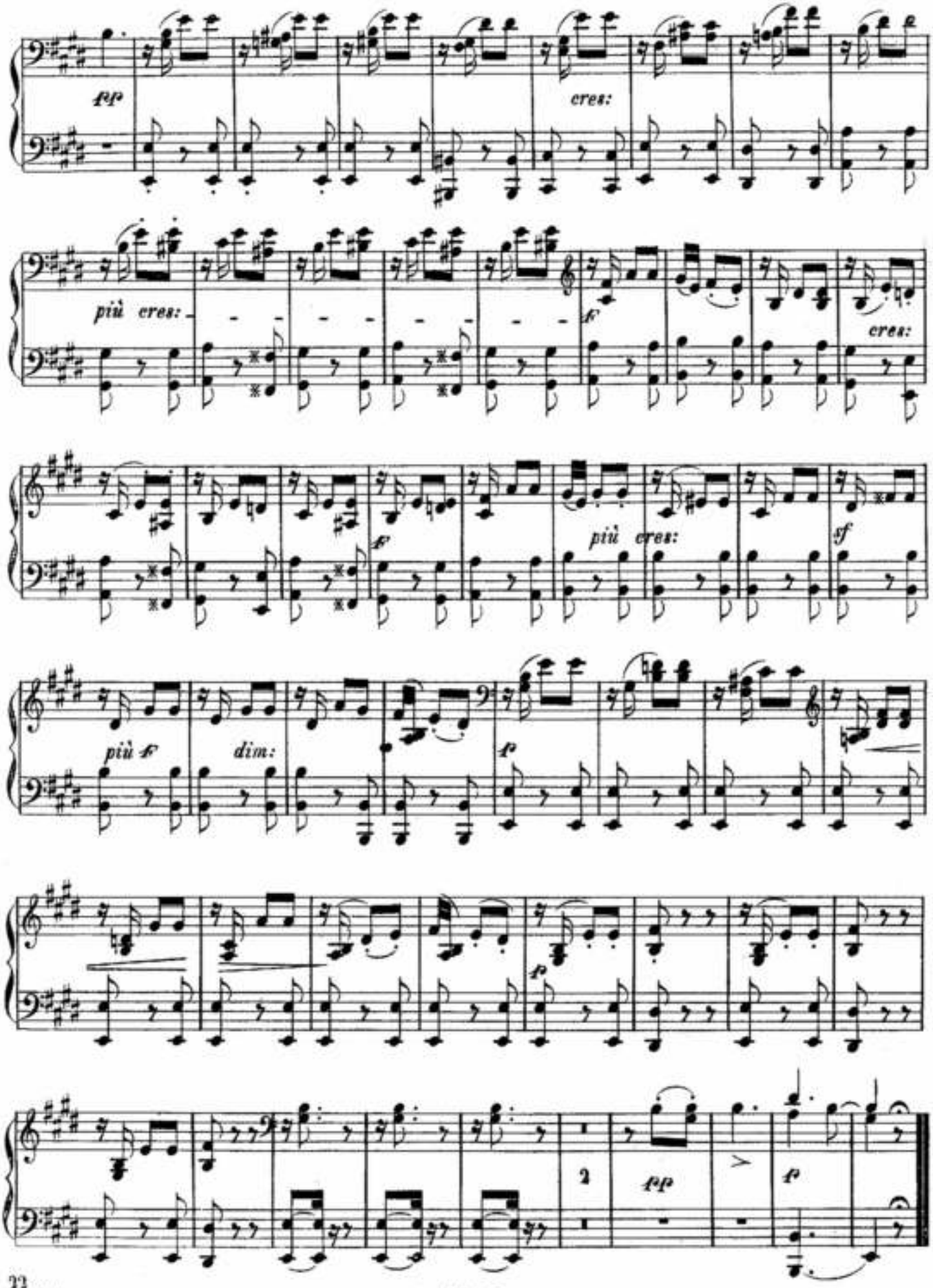
fff
cres:
più cres:
f
cres:
f
più cres:
sf
più f
dim:
p
p
2
pp
f

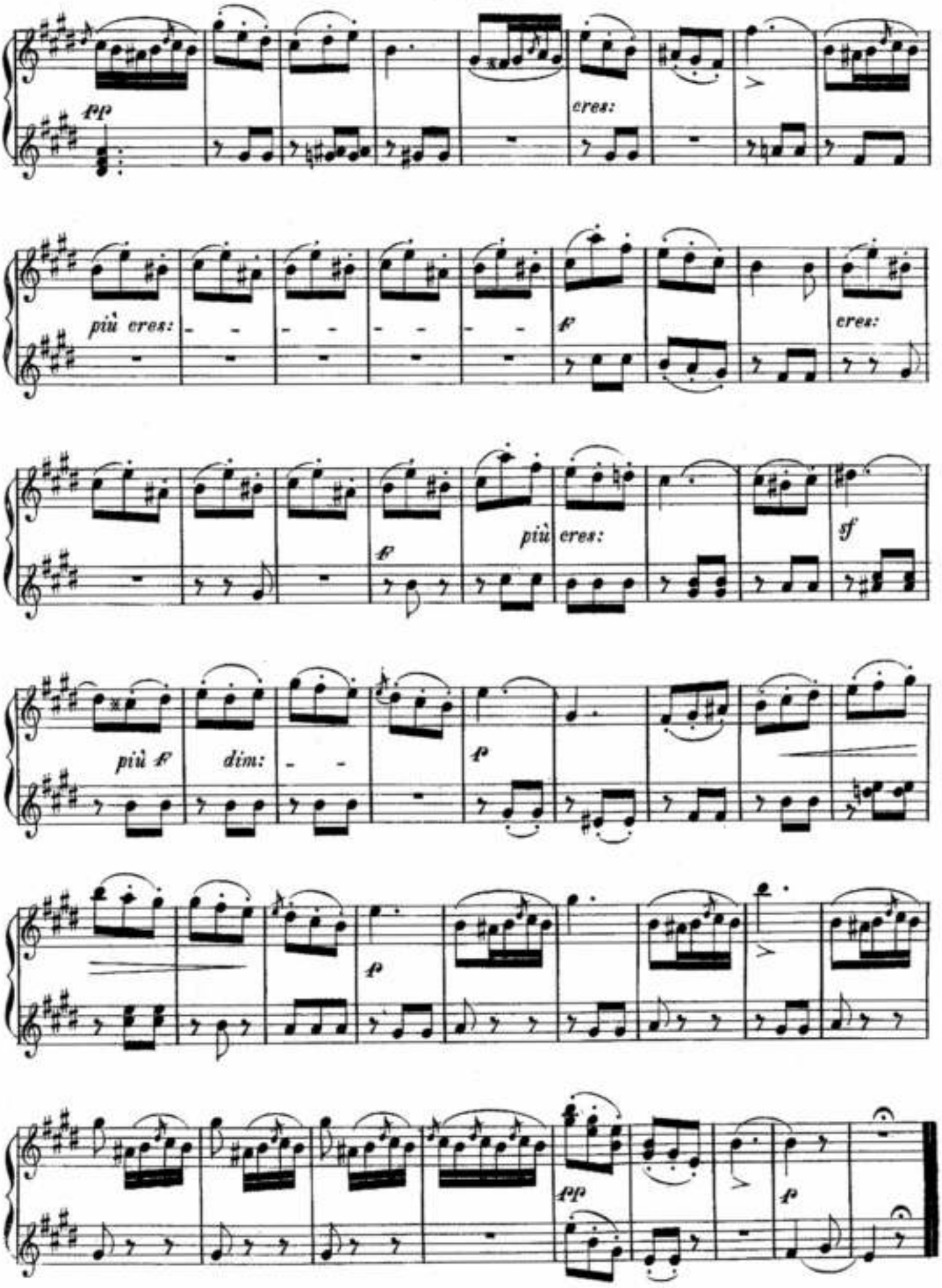
pp
cres:
più cres:
f
cres:
f
più cres:
sf
più f
dim:
p
p
pp
p