

ПРОИЗВЕДЕНИЯ ДЛЯ ФОРТЕПИАНО В 4 РУКИ

1. ПЕСНЯ СЕРЕЖИ *)

Слова Э. МАНДЕЛЯ (Н. КОРЖАВИНА)

Вторая партия

Allegretto [Подвижно]

1. И - дем спо - за - ран - ку и в дож - дик, и в зной, ста -

руш - ка - шар - ман - ка ви - сит за спи - ной. Кор - ми - ли - ца на - ша, шар -

ман - ка, иг - рай, по бе - ло - му све - ту бро - дить по - мо - гай. Иг - рай, иг - рай, шар -

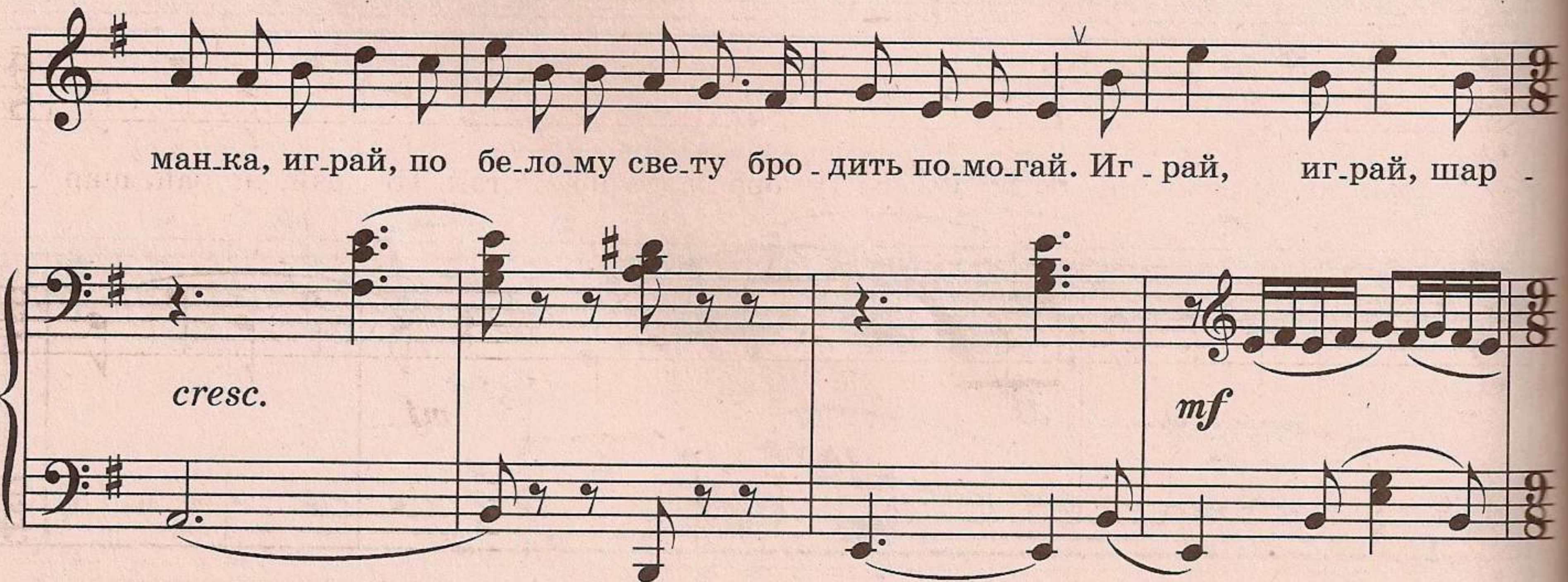

*) Из музыки к кинофильму «Белый пудель» (по рассказу А. Куприна).

ПРОИЗВЕДЕНИЯ ДЛЯ ФОРТЕПИАНО В 4 РУКИ

1. ПЕСНЯ СЕРЕЖИ *)

Слова Э. МАНДЕЛЯ (Н. КОРЖАВИНА)

Первая партия

Allegretto [Подвижно]

1. Идем спозаранку и в дождик, и в зной, шар-

рушка-шарманка висит за спиной. Корлица наша, шар-

манка, играй, по белому свету бродить помогай. Играй, играй, шар-

tr

p

cresc. *mf*

*) Из музыки к кинофильму «Белый пудель» (по рассказу А.Куприна).

Вторая партия

ман-ка, иг-рай, по бе-ло-му све-ту бро-дять по-мо-гай! 2. Мы

p

1

лю-дям хо-ро-шим ве-се-лье не-сем, на каж-дом ша-гу пред-став-

pp *cresc.*

ле-нье да-ем. Но час-то бы-ва-ет: нам лю-ди за труд ко-пей-ку сты-дят-ся, а

pp *cresc.*

Первая партия

ман-ка, иг-рай, по бе-ло-му све-ту бро-дить по-мо-гай! 2.Мы

1

лю-дям хо-ро-шим ве-се-лье не-сем, на каж-дом ша-гу пред-став-

ле-нье да-ем. Но час-то бы-ва-ет: нам лю-ди за труд ко-пей-ку сты-дят-ся, а

Вторая партия

двe не да-ют. Иг-рай, иг-рай, шар-ман-ка иг-рай, по

mf
p

2

бе-ло-му све-ту бро-дить по-мо-гай! 3. Но

mf

нам у-ны-вать не го-дит-ся ни-как, на хлеб и ноч-лег на-бе-

Первая партия

две не да-ют. Иг-рай, иг-рай, шар-ман-ка иг-рай, по

p

2

бе-ло-му све-ту бро-дять по-мо-гай! 3.Но

mf

нам у-ны-вать не го-дит-ся ни-как, на хлеб и ноч-лег на-бе-

Вторая партия

рет - ся пя - так. И сно - ва и - дем мы до - ро - гой сво - ей и

tr *cresc.*

зна - ем, что свет не без доб - рых лю - дей. Иг - рай, иг - рай, шар -

f

poco rit.

a tempo

ман - ка иг - рай, по бе - ло - му све - ту бро - дить по - мо - гай!

ff

Первая партия

рет - ся пя - так. И сно - ва и - дем мы до - ро - гой сво - ей и

tr

зна - ем, что свет не без доб - рых лю - дей. Иг - рай, иг - рай, шар -

f

poco rit.

a tempo

ман - ка иг - рай, по бе - ло - му све - ту бро - дить по - мо - гай!

ff

2. ШАРМАНКА *)

(галоп)

Вторая партия

Allegro assai [Весьма быстро]

*) Из музыки к кинофильму «Белый пудель»

2. ШАРМАНКА*)

(галоп)

Первая партия

Allegro assai [Весьма быстро]

*) Из музыки к кинофильму «Белый пудель»

Вторая партия

1

mf

mf

2

f

Первая партия

1

mf

2

f

Вторая партия

Первая партия

8

8

8

8

8

3. ВАЛЬС*)

Вторая партия

Tempo di valzer (poco allegro) [В темпе вальса]

*) Из музыки к спектаклю «Ночь ошибок» (пьеса О. Гольдсмита).

3. ВАЛЬС *)
Первая партия

Tempo di valzer (poco allegro) [В темпе вальса]

*) Из музыки к спектаклю «Ночь ошибок» (пьеса О.Гольдсмита).

Вторая партия

Первая партия

Вторая партия

rosso rit.

3 *a tempo*

Первая партия

rosso rit. 3 a tempo

Вторая партия

Первая партия

mf

mp

5

cresc.

f

mf

Вторая партия

6

$\frac{7}{8}$

mf p

mf cresc.

#p. p.

7 ff dim.

mf

Первая партия

6

7

Вторая партия

Первая партия

Вторая партия *accel. poco a poco al tempo primo*

cresc. poco a poco

Tempo primo

poco pesante

f

a tempo

Первая партия

accel. poco a poco al tempo primo

cresc. poco a poco

Tempo primo

poco pesante

f

a tempo

ff