

А. П. Булатов & А. А. Булатова

Гаммы и арпеджио
для
скрипки

МИНИСТЕРСТВО КУЛЬТУРЫ РОССИЙСКОЙ ФЕДЕРАЦИИ
РОССИЙСКАЯ АКАДЕМИЯ МУЗЫКИ ИМЕНИ ГНЕСИНЫХ
АССОЦИАЦИЯ "РУССКАЯ ИСПОЛНИТЕЛЬСКАЯ ШКОЛА"

Л. П. БУЛАТОВ, А. Л. БУЛАТОВА

**ГАММЫ И АРПЕДЖИО
ДЛЯ СКРИПКИ**

**Учебное пособие
для начальных, средних и высших
учебных заведений**

*Рекомендовано научно-методическим советом
Российской академии музыки имени Гнесиных*

**Москва
2000**

ВВЕДЕНИЕ

Гаммы и арпеджио – это ладотональная азбука скрипичной фактуры, освоение которой способствует формированию качественного звучания, интонационной точности, метrorитмической организации, техники переходов, артикуляционных и штриховых навыков и др. Изучение гамм следует считать важнейшим разделом систематической работы скрипача на протяжении всего периода обучения, а также при совершенствовании его мастерства в дальнейшем.

Отечественная скрипичная педагогика включает гаммы в программы всех звеньев обучения: начального, среднего и высшего; они являются составной частью зачётных и экзаменационных требований. Исполнение гамм является обязательным условием при поступлении в средние и высшие профессиональные учебные заведения.

Настоящее издание – практическое учебное пособие, в котором гаммы и арпеджио предназначены для всех ступеней обучения и изложены в форме, предполагающей исполнение на академических прослушиваниях, зачётах и экзаменах.

Структура сборника определена классификацией гамм в разделах по их диапазону:

– однооктавные гаммы и арпеджио в первой позиции;

- двухоктавные гаммы и арпеджио в одной позиции;
- двухоктавные гаммы и арпеджио со сменой позиций; гаммы двойными нотами в терцию, сексту и октаву (в 24 тональностях);
- трехоктавные гаммы и арпеджио; гаммы двойными нотами в терцию, сексту, октаву (двумя видами аппликатуры), дециму (в 24 тональностях);
- четырёхоктавные гаммы и арпеджио; гаммы двойными нотами (в 12 тональностях).

Гаммы расположены в хроматической последовательности (кроме первых двух разделов), что однако не является рекомендацией их изучения в таком порядке. По традиции комплекс арпеджио играется один и тот же при исполнении мажорной и минорной гаммы.

Предлагаемая аппликатура призвана обеспечить инструментальное удобство и способствовать достижению виртуозности исполнения.

Приложение содержит:

- одно- и двухоктавные гаммы и арпеджио на одной струне; одно- и двухоктавные гаммы двойными нотами на двух струнах;
- комплексы основных штрихов ко всем разделам пособия.

I. ОДНООКТАВНЫЕ ГАММЫ И АРПЕДЖИО В ПЕРВОЙ ПОЗИЦИИ

Подготовительные упражнения ¹⁾

Тетрахорды

мажор

минор

Хроматические последовательности

¹⁾ Исполняются по одной, две, четыре ноты на один смычок

Гаммы, арпеджио ¹⁾

ре мажор

ре минор

ля мажор

ля минор

соль мажор

соль минор

ля мажор

¹⁾ Исполняются по одной, две, четыре ноты на один смычок

ля минор

ми мажор

ми минор

си мажор

си минор

Хроматические гаммы

II. ДВУХОКТАВНЫЕ ГАММЫ И АРПЕДЖИО В ОДНОЙ ПОЗИЦИИ

Первая позиция

Гаммы¹⁾

соль мажор

соль минор

Арпеджио¹⁾

¹⁾ Гаммы исполняются по одной, две, четыре, восемь нот на один смычок; арпеджио - по одной, три (четыре), шесть (восемь) нот

²⁾ В зависимости от педагогических задач могут исполняться не все виды арпеджио

Гаммы

ля мажор

ля минор

Арпеджио

Гаммы

си-бемоль мажор

си-бемоль минор

Арпеджио

Гаммы

си мажор

си минор

Арпеджио

Гаммы

до мажор

до минор

Арпеджио

Вторая позиция

до мажор

Гаммы ¹⁾

до минор

Арпеджио ¹⁾

Третья позиция

Гаммы

ре мажор

ре минор

Арпеджио

¹⁾ Данный вариант аппликатуры рекомендуется использовать при исполнении двухоктавных гамм и арпеджио во всех последующих позициях

III. ДВУХОКТАВНЫЕ ГАММЫ И АРПЕДЖИО СО СМЕНОЙ ПОЗИЦИЙ (первая - пятая позиции)

Гаммы двойными нотами в терцию, сексту, октаву

Гаммы

соль мажор

соль минор

Арпеджио

Гаммы двойными нотами ¹⁾

соль мажор

соль минор

¹⁾ Ноты в скобках можно не играть

Гамма

соль-диез минор

Арпеджио

Гамма двойными нотами

Гаммы

ля мажор

ля минор

Арпеджио

Гаммы двойными нотами

ля мажор

ля минор

Гаммы

си-бемоль мажор

си-бемоль минор

Арпеджио

Гаммы двойными нотами

си-бемоль мажор

си-бемоль минор

си мажор

си минор

Арпеджио

Гаммы двойными нотами

си мажор

си минор

Гаммы

до мажор

до минор

Арпеджио

Гаммы двойными нотами

до мажор

до минор

Гамма

до-диез минор

Арпеджио

Гамма двойными нотами

Гаммы

ре мажор

ре минор

Арпеджио

Гаммы двойными нотами

ре мажор

ре минор

Гаммы

ми-бемоль мажор

ми-бемоль минор

Арпеджио

Гаммы двойными нотами

ми-бемоль мажор

ми-бемоль минор

Гаммы

ми мажор

ми минор

Арпеджио

Гаммы двойными нотами

ми мажор

ми минор

Гаммы

фа мажор

фа минор

Арпеджио

Гаммы двойными нотами

фа мажор

фа минор

Гаммы

фа-диез мажор

фа-диез минор

Арпеджио

Гаммы двойными нотами

фа-диез мажор

фа-диез минор

IV. ТРЕХОКТАВНЫЕ ГАММЫ И АРПЕДЖИО

Гаммы двойными нотами в терцию, сексту, октаву (двумя видами аппликатуры), дециму

Гаммы

соль мажор

соль минор

Арпеджио

соль мажор

соль минор

Хроматическая гамма

Гамма

ля-бемоль мажор

Арпеджио

Гамма двойными нотами

ля-бемоль мажор

Хроматическая гамма

Гамма двойными нотами

соль-диез минор

This section contains four staves of musical notation for a double-note scale exercise in D minor (one sharp). The key signature is one sharp (F#) and the time signature is 4/4. Each staff is a single melodic line with a treble clef. The notes are written in pairs (dyads) across the staves, with a large slur encompassing the entire exercise. Fingerings are indicated by numbers 1-4 above or below the notes. Some notes have an 'x' above them, indicating a natural sign. The exercise covers the range from D4 to D5.

Хроматическая гамма

This section contains two staves of musical notation for a chromatic scale exercise in D minor. The key signature is one sharp (F#) and the time signature is 3/4. Each staff is a single melodic line with a treble clef. The notes are written in pairs (dyads) across the staves, with a large slur encompassing the entire exercise. Fingerings are indicated by numbers 1-4 above or below the notes. The exercise covers the range from D4 to D5.

Гаммы

ля мажор

ля минор

Арпеджио

ля мажор

Музыкальный фрагмент для ля мажор, состоящий из пяти ступеней. Каждая ступень содержит две ноты (верхняя и нижняя октавы) в 4/4 такте. Упражнения включают различные варианты фактуры и пальцевания, отмеченные цифрами 1-4.

ля минор

Музыкальный фрагмент для ля минор, состоящий из пяти ступеней. Каждая ступень содержит две ноты (верхняя и нижняя октавы) в 4/4 такте. Упражнения включают различные варианты фактуры и пальцевания, отмеченные цифрами 1-4.

Хроматическая гамма

Музыкальный фрагмент для хроматической гаммы в 3/4 такте. Каждая ступень содержит две ноты (верхняя и нижняя октавы). Упражнения включают различные варианты фактуры и пальцевания, отмеченные цифрами 1-4.

Гаммы

си-бемоль мажор

Ascending scale: C-flat major (B natural).
Descending scale: C-flat major (B natural).

си-бемоль минор

Ascending scale: C-flat minor (B natural, A-flat).
Descending scale: C-flat minor (B natural, A-flat).

Арпеджио

Arpeggiated chords for C-flat major and minor scales.

Гаммы двойными нотами

си-бемоль мажор

си-бемоль минор

Хроматическая гамма

Гаммы

си мажор

си минор

Арпеджио

Гаммы двойными нотами

си мажор

си минор

Хроматическая гамма

Гаммы

до мажор

Ascending: C4 (2), D4 (3), E4 (0), F4 (1), G4 (1), A4 (2), B4 (1), C5 (1).
Descending: C5 (4), B4 (4), A4 (3), G4 (2), F4 (0), E4 (1), D4 (1), C4 (0).
Breath marks: (1) 3, (14), (0), (4) 0, (0).

до минор

Ascending: C4 (2), D4 (3), E4 (0), F4 (1), G4 (1), A4 (2), B4 (1), C5 (1).
Descending: C5 (4), B4 (4), A4 (3), G4 (2), F4 (0), E4 (1), D4 (1), C4 (0).
Breath marks: (14), 2, 0, 3.

Арпеджио

Arpeggiated chords in various keys: C major, C minor, D minor, E minor, F major, G major, A major, B major, C# major, D# major, E# major, F# major, G# major, A# major, B# major, C# minor, D# minor, E# minor, F# minor, G# minor, A# minor, B# minor, C# augmented, D# augmented, E# augmented, F# augmented, G# augmented, A# augmented, B# augmented, C# diminished, D# diminished, E# diminished, F# diminished, G# diminished, A# diminished, B# diminished, C# diminished, D# diminished, E# diminished, F# diminished, G# diminished, A# diminished, B# diminished.

Гамма

ре-бемоль мажор

Арпеджио

Гамма двойными нотами

ре-бемоль мажор

Хроматическая гамма

Гамма

до-диез минор

II1

(14) (0)

Арпеджио

IV2 II1 I2 I4 II1 I1 I2 I4 II1 I4

Гаммы

ре мажор

ре минор

Арпеджио

Гаммы двойными нотами

ре мажор

ре минор

Хроматическая гамма

Гаммы двойными нотами

ми-бемоль мажор

ми-бемоль минор

Хроматическая гамма

Гаммы двойными нотами

ми мажор

ми минор

Хроматическая гамма

Гаммы

фа мажор

фа минор

Арпеджио

Гаммы двойными нотами

фа мажор

фа минор

Хроматическая гамма

фа-диез мажор

IV₂ III₂ 4 1 1 4 I₁ 1 1 1 1 1 4 4

4 3 3 II₄ III₄ IV₄ 2

фа-диез минор

IV₂ III₂ 4 1 1 4 I₁ 1 1 1 1 1 4 4

4 3 3 II₄ III₄ IV₄ 2

Арпеджио

IV₂ II₁ I₂ III₍₁₎ II₂ I₂ I₂ II₄ III₄

IV₂ II₁ I₂ III₂ II₁ I₂ I₂ II₄ III₄

IV₂ II₁ I₂ III₂ II₁ I₂ I₂ II₄ III₄

IV₂ III₁ II₁ I₂ III₂ II₁ I₂ I₂ II₄ III₄

IV₂ III₂ II₂ I₂ III₂ II₂ I₂ I₂ II₄ III₄

Гаммы двойными нотами

фа-диез мажор

фа-диез минор

Хроматическая гамма

V. ЧЕТЫРЕХОКТАВНЫЕ ГАММЫ И АРПЕДЖИО

Гаммы двойными нотами в терцию, сексту, октаву, дециму
Гаммы

соль мажор
вариант I

вариант II

соль минор
вариант I

вариант II - см. гамму соль мажор

Арпеджио

Гаммы двойными нотами

соль мажор

соль минор

ля-бемоль мажор
вариант I

вариант II

Арпеджио

The arpeggio section, consisting of seven staves. Each staff shows a different fingering and articulation for the G-flat major arpeggio. The first staff uses fingering II1 and includes a breath mark. The second staff uses fingering 1 and includes a breath mark. The third staff uses fingerings 2, 1, 2, 3, 4 and includes a breath mark. The fourth staff uses fingerings 1, 2, 3, 4 and includes a breath mark. The fifth staff uses fingerings II1, I2, 1, 2, 3, 4 and includes a breath mark. The sixth staff uses fingerings II1, I2, 1, 2, 3, 4 and includes a breath mark. The seventh staff uses fingerings 1, 2, 3, 4 and includes a breath mark.

Гамма двойными нотами

ля-бемоль мажор

соль-диез миnor
вариант I

вариант II

Арпеджио

Гамма двойными нотами

соль-диез минор

Гаммы

ля мажор
вариант I

вариант II

ля минор
вариант I

• вариант II - см. гамму ля мажор

Арпеджио

Гаммы двойными нотами

ля мажор

ля минор

си-бемоль мажор
вариант I

вариант II

си-бемоль минор
вариант I

вариант II - см. гамму си-бемоль мажор

Арпеджио

си-бемоль мажор

си-бемоль минор

си мажор
вариант I

вариант II

си минор
вариант I

вариант II - см. гамму си мажор

Арпеджио

Гаммы двойными нотами

си мажор

си минор

Гаммы

до мажор
вариант I

вариант II

до минор
вариант I

вариант II - см. гамму до мажор

Арпеджио

до мажор

The C major double-note scale is presented in four staves. Each staff shows a different fingering pattern for the ascending and descending lines. The first staff uses a standard fingering (1-2-3-4-1-2-3-4-5-4-3-2-1). The second staff uses a fingering that emphasizes the second and third fingers. The third and fourth staves use more complex fingering patterns, including some with a '0' (open string) and 'IV' (fourth finger) markings. Slurs are used to indicate the flow of the scale across measures.

до минор

The C minor double-note scale is presented in four staves. Each staff shows a different fingering pattern for the ascending and descending lines. The first staff uses a standard fingering (1-2-3-4-1-2-3-4-5-4-3-2-1). The second staff uses a fingering that emphasizes the second and third fingers. The third and fourth staves use more complex fingering patterns, including some with a '0' (open string) and 'IV' (fourth finger) markings. Slurs are used to indicate the flow of the scale across measures.

ОДНО- И ДВУХОКТАВНЫЕ ГАММЫ И АРПЕДЖИО НА ОДНОЙ СТРУНЕ

а) однооктавные гаммы и арпеджио

Гаммы

ре мажор *ре минор*

Арпеджио

Гаммы

ми-бемоль мажор *ми-бемоль минор*

Арпеджио

Гаммы

ми мажор *ми минор*

Арпеджио

Примечание: рекомендуется играть гаммы и арпеджио также на струнах "ля", "ми", "соль"

б) двухоктавные гаммы и арпеджио

Гаммы

соль мажор

соль минор

Арпеджио

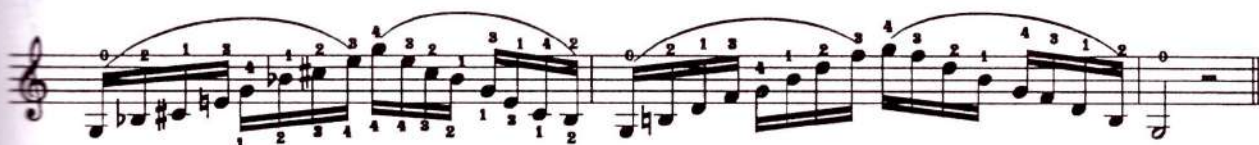

Гаммы

ля-бемоль мажор

соль-диез минор

Примечание: рекомендуется играть гаммы также на струнах "ре", "ля", "ми"

Арпеджио

Гаммы

ля мажор

ля минор

Арпеджио

Одно- и двухоктавные гаммы двойными нотами на двух струнах
На струнах "соль" и "ре"

соль мажор

соль минор

Примечание: рекомендуется играть гаммы также на струнах "ре - ля" и "ля - ми"

ля-бемоль мажор

соль-диез минор

ля мажор

ля минор

ШТРИХИ К РАЗДЕЛАМ I и II

1. *détaché* 2. 3.

4. 5. 7. *martelé*

8.* 6. 9.*

ШТРИХИ К РАЗДЕЛУ III

1. *détaché* 2. 4.

5. 7. *martelé* 8. *imprix Vuommu*

6. 9. 10.* *staccato* 11.*

12.** 13.** 14.**

15. *ricochet* 16.

* Играть целым смычком

** Играть *détaché* и *sautillé*

ШТРИХИ К РАЗДЕЛАМ IV И V

1. *détaché* 2. 4. 3. 5.

6. 8. *martele* 9. *штрих Виомми*
7. *sf sf sf sf*

10. 12. 14.* 11. *contra* 13.

15.* 16.* 17.** *spiccato*

18. 19. 20. *ricochet*

21. 22.

23. 24.*** 25.***

* Играть *détaché*, *sautillé*, *spiccato*
 ** Играть в среднем темпе в нижней трети смычка
 *** Играть у колодки

СОДЕРЖАНИЕ

Введение.....	3
I. Однооктавные гаммы и арпеджио в первой позиции.....	5
II. Двухоктавные гаммы и арпеджио в одной позиции (первой, второй, третьей).....	8
III. Двухоктавные гаммы и арпеджио со сменой позиций (первая – пятая). Гаммы двойными нотами в терцию, сексту, октаву (в 24 тональностях).....	12
IV. Трехоктавные гаммы и арпеджио. Гаммы двойными нотами в терцию, сексту, октаву (двумя видами аппликатуры), дециму (в 24 тональностях).....	26
V. Четырехоктавные гаммы и арпеджио. Гаммы двойными нотами (в 12 тональностях).....	54
Приложение I	
Одно- и двух октавные гаммы и арпеджио на одной струне.....	68
Одно- и двухоктавные гаммы двойными нотами на двух струнах.....	71
Приложение II	
Комплексы основных штрихов к пяти разделам пособия.....	74

Булатов Леонид Петрович, Булатова Анна Леонидовна
ГАММЫ И АРПЕДЖИО ДЛЯ СКРИПКИ
Учебное пособие для начальных,
средних и высших учебных заведений

ЛР №040231 от 20.04.1998

Подписано в печать 10.10.2000. Объем 9,5 печ.л. Формат 60х90/8
Заказ 225. Тираж 500 экз. Цена договорная

Российская академия музыки им. Гнесиных
Москва, 121069, ул. Поварская, 30/36

Отпечатано в ООО "Петит"
107564, Москва, Богатырский мост, 17