

АЛЬБОМ СКРИПАЧА
ALBUM OF THE VIOLINIST

V

ПЬЕСЫ И ПРОИЗВЕДЕНИЯ
КРУПНОЙ ФОРМЫ
ДЛЯ СКРИПКИ И ФОРТЕПИАНО
PIECES AND LONG COMPOSITIONS
FOR VIOLIN AND PIANO

АЛЬБОМ СКРИПАЧА
ALBUM OF THE VIOLINIST

V

ПЬЕСЫ И ПРОИЗВЕДЕНИЯ
КРУПНОЙ ФОРМЫ
ДЛЯ СКРИПКИ И ФОРТЕПИАНО
PIECES AND LONG COMPOSITIONS
FOR VIOLIN AND PIANO

Минск
Харвест
2005

КОЛЫБЕЛЬНАЯ

Соч. 16, № 1

П. ЧАЙКОВСКИЙ

Violino

Andantino

Piano

p

p dolce

p

System 1:

- Vocal line: *p*, *ppp*, *p*
- Piano accompaniment: *p*

System 2:

- Vocal line: *p*, *dim.*, *ppp* (with *8va* marking)
- Piano accompaniment: *pp*, *dim.*, *ppp* (with *8va* marking)

mf pp
pp sempre staccato

mp
meno mosso

p p

pp rit. mf Tempo I

pp mp

p subito poco rit. a tempo *con suono* *mf*

p *p* *espress.*

Э. ДЖЕНКИНСОН

Violino

p
Prestissimo

Piano

pp *leggieramente e scherzando*

segue

cresc.

cresc.

fp

fp

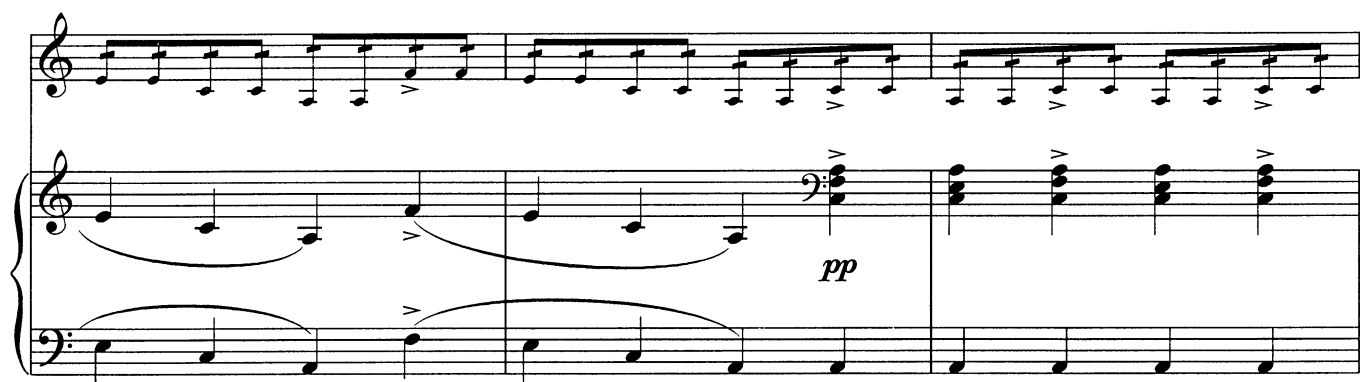

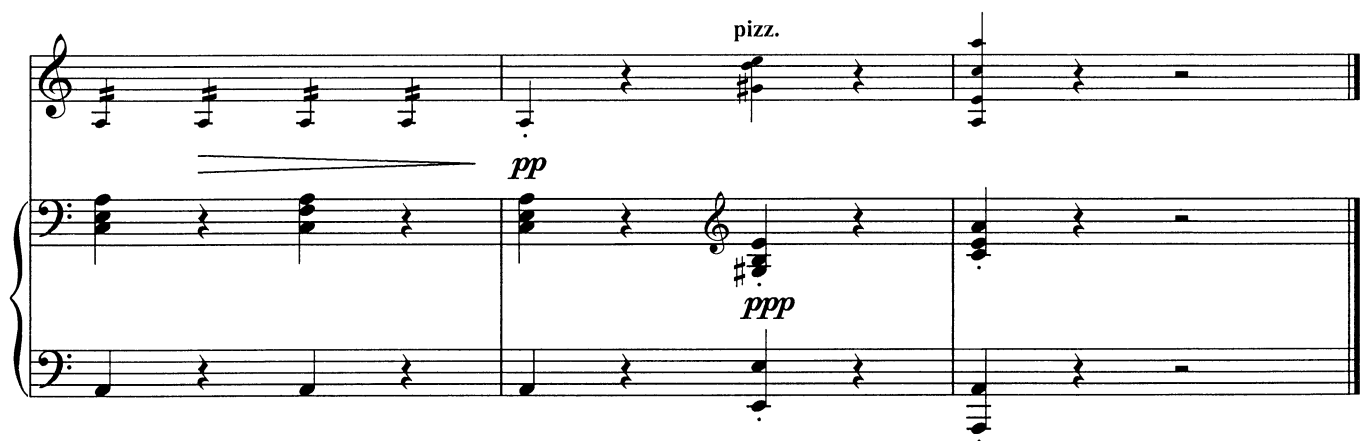

КОНЦЕРТ

си минор

I

О. РИДИНГ

Violino

Allegro moderato

Piano

mf

f

p

mf

f

p

f

mf

mf

p

Violino

Andante

mp

p

mf

mf

p

mf

p

mf

f

mf

rit.

a tempo

p

Ped.

*

Violino

Allegro moderato

Piano

f

ff

Ped.

*

mf

p

f

mf

mf

p

mf *espress.*

p

Ф. ДРДЛЯ

Violino

(con sord.)

p

Allegretto

Piano

f *p*

ritard.

a tempo

p

cresc.

f

cresc.

f

ff *p*
ritard. a tempo

ritard. a tempo *f*

allarg. rall.

3
f
a tempo

3

3

ff ritard. f a tempo

mf

tr *ritard.* *a tempo* *f* *allarg.*

p *f*

pizz. *ritard.* *f* *a tempo*

p *f*

Violino

Sostenuto

p

Piano

p

simile

f

pp

accel.

f

pp

"ПРОСТИТЕ МНЕ ДЕРЗОСТЬ МОЮ"

(фрагмент из оперы "Порги и Бесс")

ДЖ. ГЕРШВИН

Violino

pizz.

arco

Moderato (♩=98)

Piano

mf *scherzoso*

p

l. h.

harm.

mf

l. h.

III

mf

f

Allegro giocoso

mf *r.h.*

IV

mf

III

mf *mf* *r.h.* *mf*

III----- III-----

3 3 3 3 3 3

l.h.

f

Allegro

mf *r. h.*

harm.

l. h.

tr

Tempo I

poco a poco cresc.

poco a poco cresc.

rall.

mf *cresc.* *f*

a tempo

mf *cresc.* *f*

gliss.

8va

Содержание

| | | |
|----------------|---|----|
| П. Чайковский. | Колыбельная | 3 |
| Й. Гайдн. | Серенада | |
| | <i>Обработка Л. Ауэра</i> | 6 |
| Э. Дженкинсон. | Танец | 11 |
| О. Ридинг. | Концерт си минор | 15 |
| Ф. Дрдля. | Серенада | 31 |
| Ф. Лауб. | Канцонетта | 38 |
| Дж. Гершвин. | “Простите мне дерзость мою” (фрагмент из оперы “Порги и Бесс”) <i>Транскрипция Я. Хейфеца</i> | 41 |

Издание для досуга

АЛЬБОМ СКРИПАЧА

V

Пьесы и произведения крупной формы
для скрипки и фортепиано

Составитель и музыкальный редактор *В. В. Бортновский*
Ответственный за выпуск *В. Н. Волкова*

Подписано в печать с готовых диапозитивов 11.11.2004.
Формат 60х90¹/₈. Бумага офсетная. Печать офсетная.
Усл. печ. л. 6,0+2,0 вклад. Тираж 1 500 экз. Заказ 3359.

ООО «Харвест». Лицензия № 02330/0056935 от 30.04.2004.
РБ, 220013, Минск, ул. Кульман, д. 1, корп. 3, эт. 4, к. 42.

Республиканское унитарное предприятие
«Минская фабрика цветной печати».
РБ, 220024, Минск, ул. Корженевского, 20.

КОЛЫБЕЛЬНАЯ

1

Соч. 16, № 1

Скрипка

П. ЧАЙКОВСКИЙ

Andantino

p dolce

p dolce

mf

poco rit. **a tempo**

pp

p ppp p

p

p dim. ppp

СЕРЕНАДА

Скрипка

Й. ГАЙДН

Andante cantabile

p

cresc. *mf* *pp*

meno mosso *mp* III

rit. *p* *pp* *Tempo I* *mf*

p subito

poco rit. *a tempo*

con suono *mf*

p

p

tr *rit.* *a tempo* *cresc.*

pp

f *p*

III

IV

mf con suono

rit. *molto rit.* *dim.* *pp*

pp

ТАНЕЦ

Скрипка

Э. ДЖЕНКИНСОН

Prestissimo

p sautille

segue
cresc.

fp

dim.

pp

mf *sempre cresc.*

mf

f ————— *ff*

p *cresc.*

fp

cresc.

fp

molto dim.

pizz.
pp

КОНЦЕРТ

си минор

I

Скрипка

О. РИДИНГ

Allegro moderato

3
mf

f *mf*

f

mf

f *p*

f *risoluto*

mf

Скрипка

Andante

4

p *mf*

p *mf* *f*

rit. a tempo *mf*

f *mf*

rit. a tempo *f* *p*

mf *p*

4

mf *p*

molto rit. *mf* *p*

Скрипка

Allegro moderato

СЕРЕНАДА

Скрипка

Ф. ДРДЛЯ

(con sord.)

Allegretto

p

ritard. **a tempo**

f *ff* *p*

a tempo *ritard.*

p

a tempo *allarg.* *rall.*

f

a tempo

ritard. a tempo

1 1 3 4 0

p

ritard.

2 4 1 4

p

cresc. *f*

2 4 2 4 2 3 1

f

ritard. a tempo

ff *f*

3 1 4 3 4 1 4 4 4 4

ff *f*

ritard. a tempo

f

1 2 4

f

allarg. ritard. a tempo

pizz. *f*

4 0 4 2

pizz. *f*

КАНЦОНЕТТА

Скрипка

Ф. ЛАУБ

Sostenuto

p

f

acceler.

pp

ritard.

sf *ben marcato* *f* *p*

rit. **a tempo**

pp

f *dim.*

rit.

con espresso *pp* *smorzando*

"ПРОСТИТЕ МНЕ ДЕРЗОСТЬ МОЮ"

(фрагмент из оперы "Порги и Бесс")

Скрипка

ДЖ. ГЕРШВИН

Moderato (♩=98)

pizz.

arco

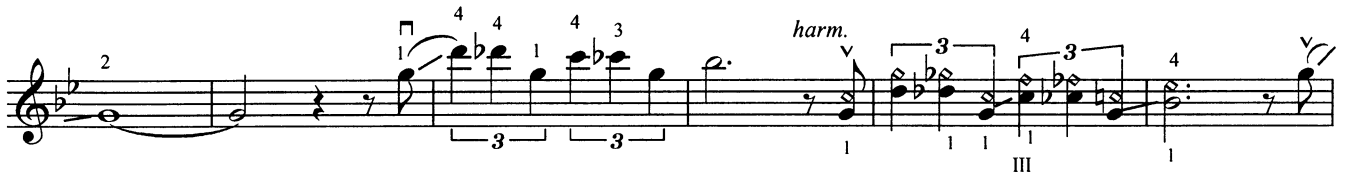
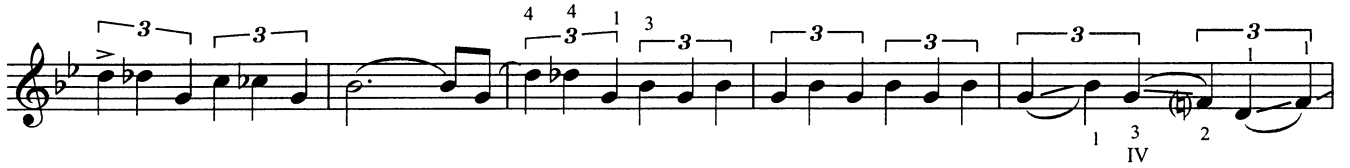

Allegro giocoso

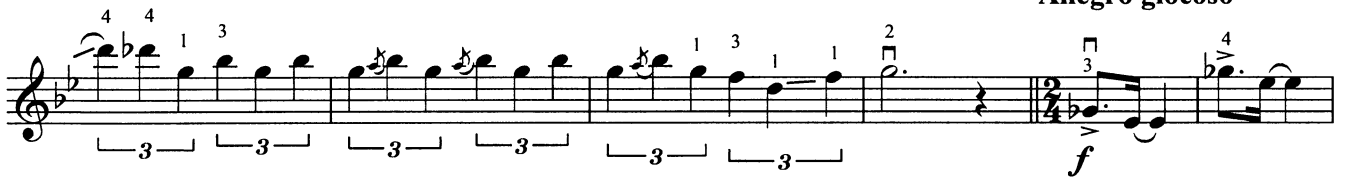

Tempo I

harm.

