

Concertino in G major.

O. Rieding Op. 24.

Violino. *Allegro moderato.*

Piano. *Allegro moderato.*

Tous droits d'exécution réservés.

25557

a tempo

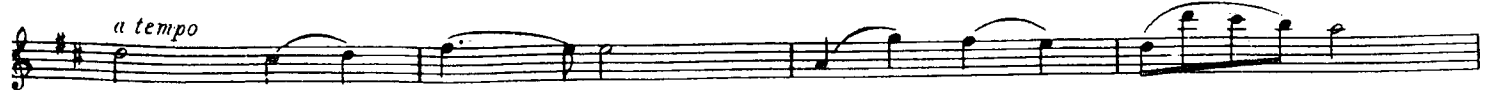

a tempo
p

²

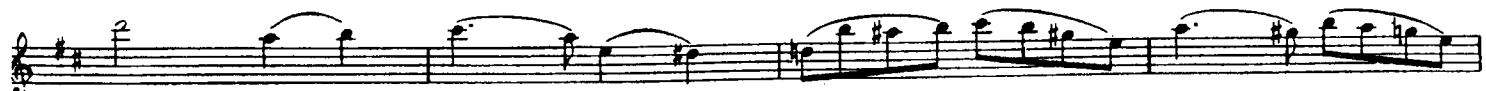

mf

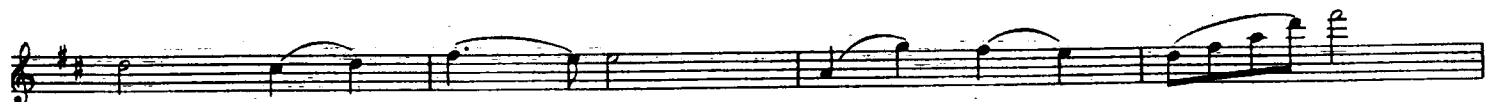

p

mf *rit.*

a tempo

a tempo
p

a tempo

a tempo
p

mf

mf

Red. * *Red.* * *Red.* *

Red. * *Red.* * *Red.* *

a tempo
rit.
mf

Red. * *Red.* *

B. & C^o 6183

Andante sostenuto. Solo.

Andante sostenuto.

p

p

rit. *a tempo*

rit. *a tempo*

rit. *a tempo*

rit. *a tempo*

mf *p*

rit. *a tempo*

rit.

rit.

mf *p*

rit.

Più mosso.

Solo.

Più mosso.

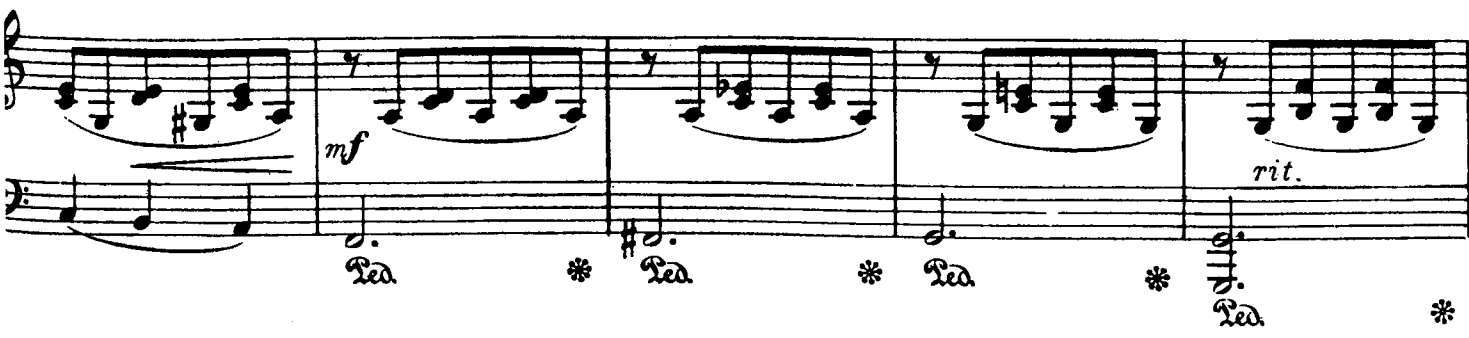
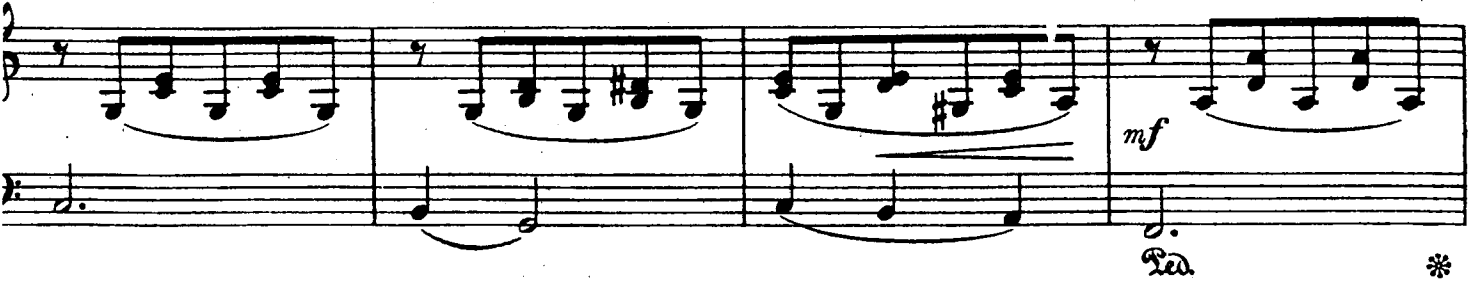
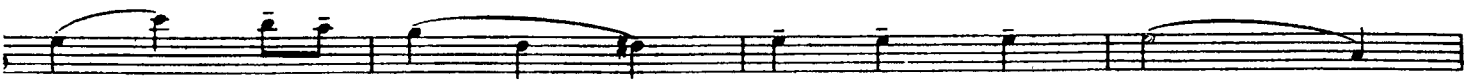

a tempo

a tempo

p *mf*

p *mf*

p *mf*

f

Ped. *

Ped. *

Ped. *

Ped. *

Ped. *

Ped. *

Ped. *

Ped. *

rit. *a tempo* *rit.*

a tempo

frit. *f* *p rit.*

Red. *

Tempo I.

p

1 2 1

rit. *a tempo*

rit. *a tempo*

mf *p*

Red. *

pp

pp

rit. *rit.*

pp *pp*

Allegro.

Solo.

arco

f

p

Tr.

V

a tempo

a tempo

mf

