Посвящается Ан. Я. Александрову

ПЕРВЫЙ КОНЦЕРТ

Ю. ШИШАКОВ

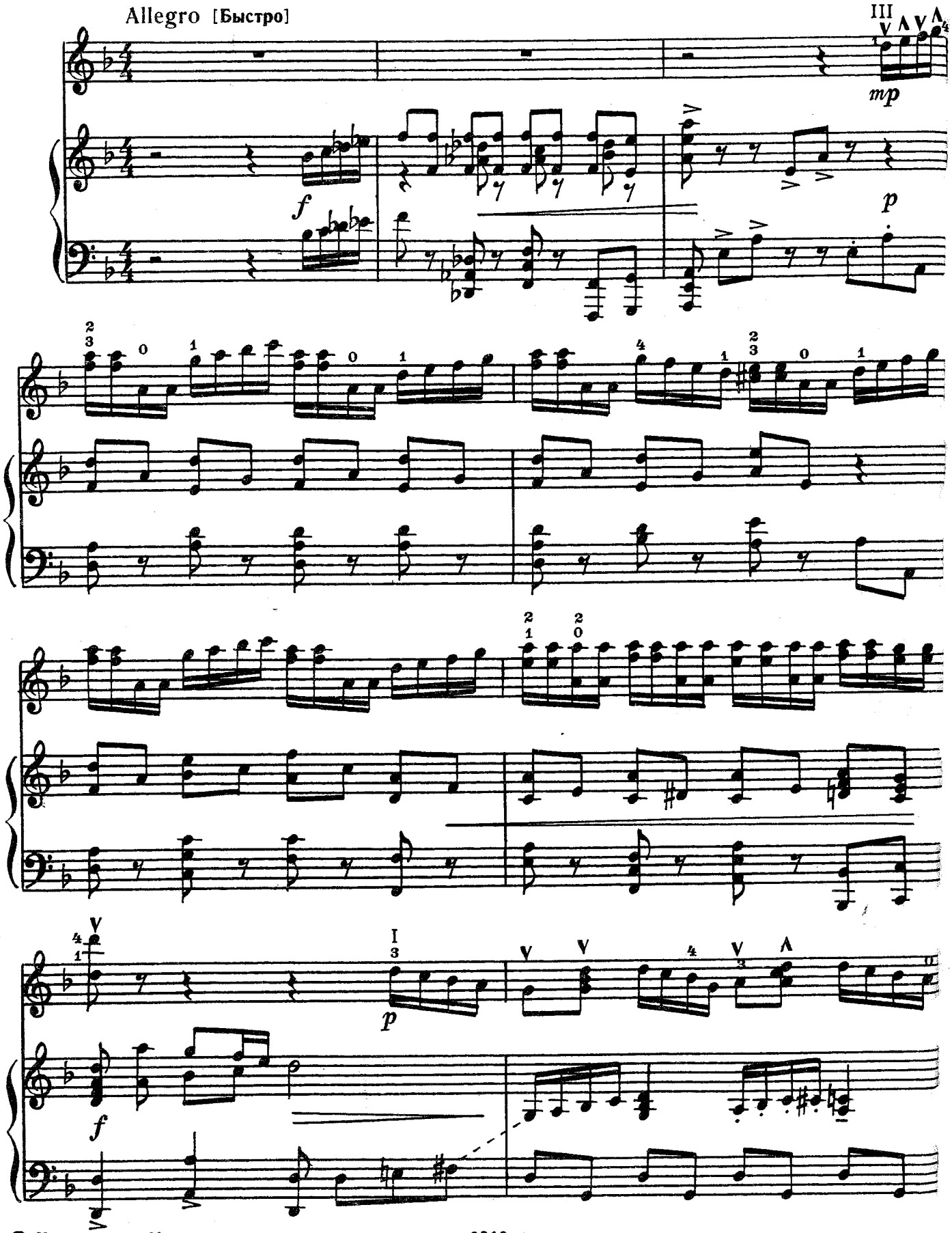

© Издательство «Музыка» 1974 г.

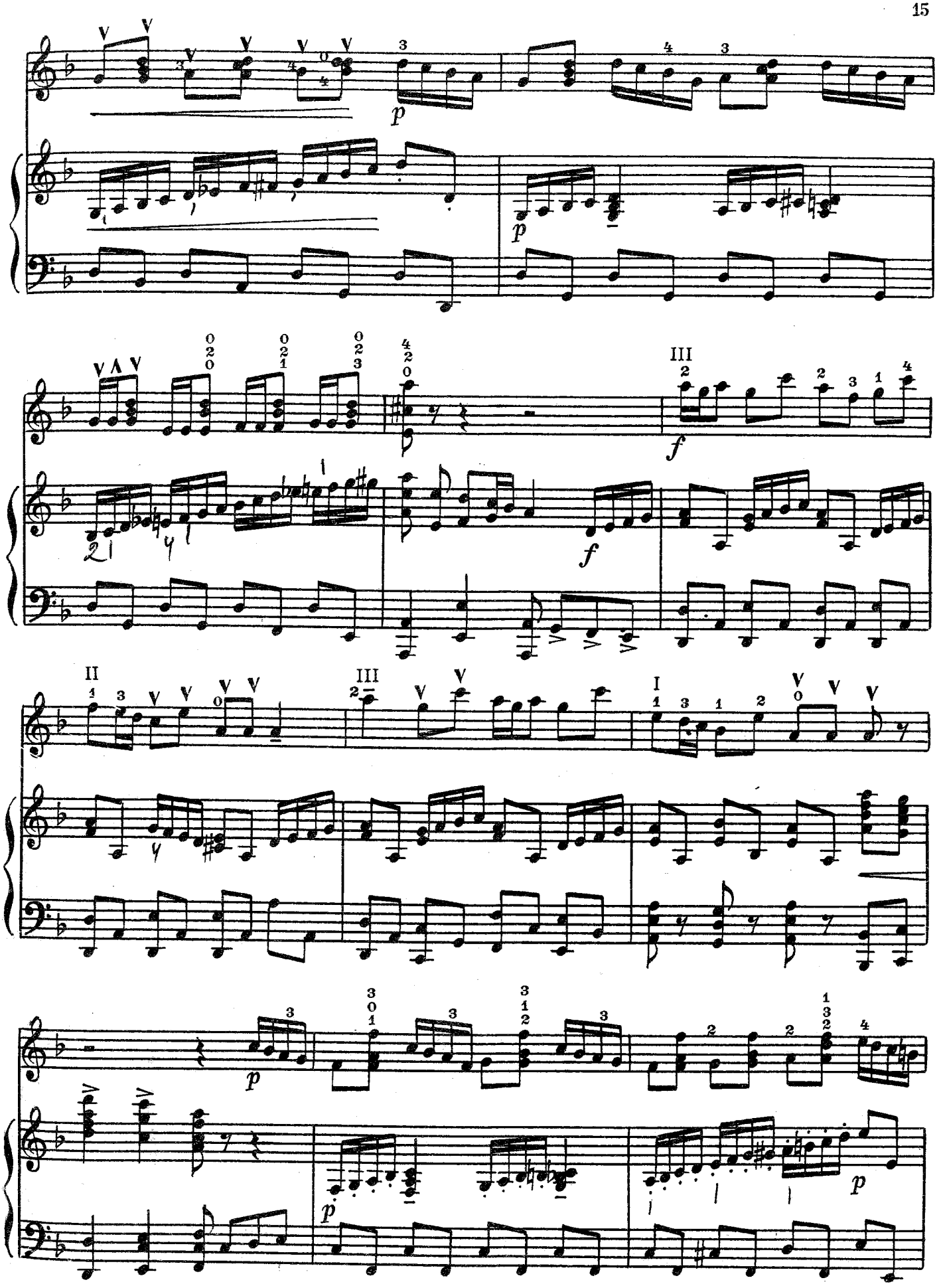

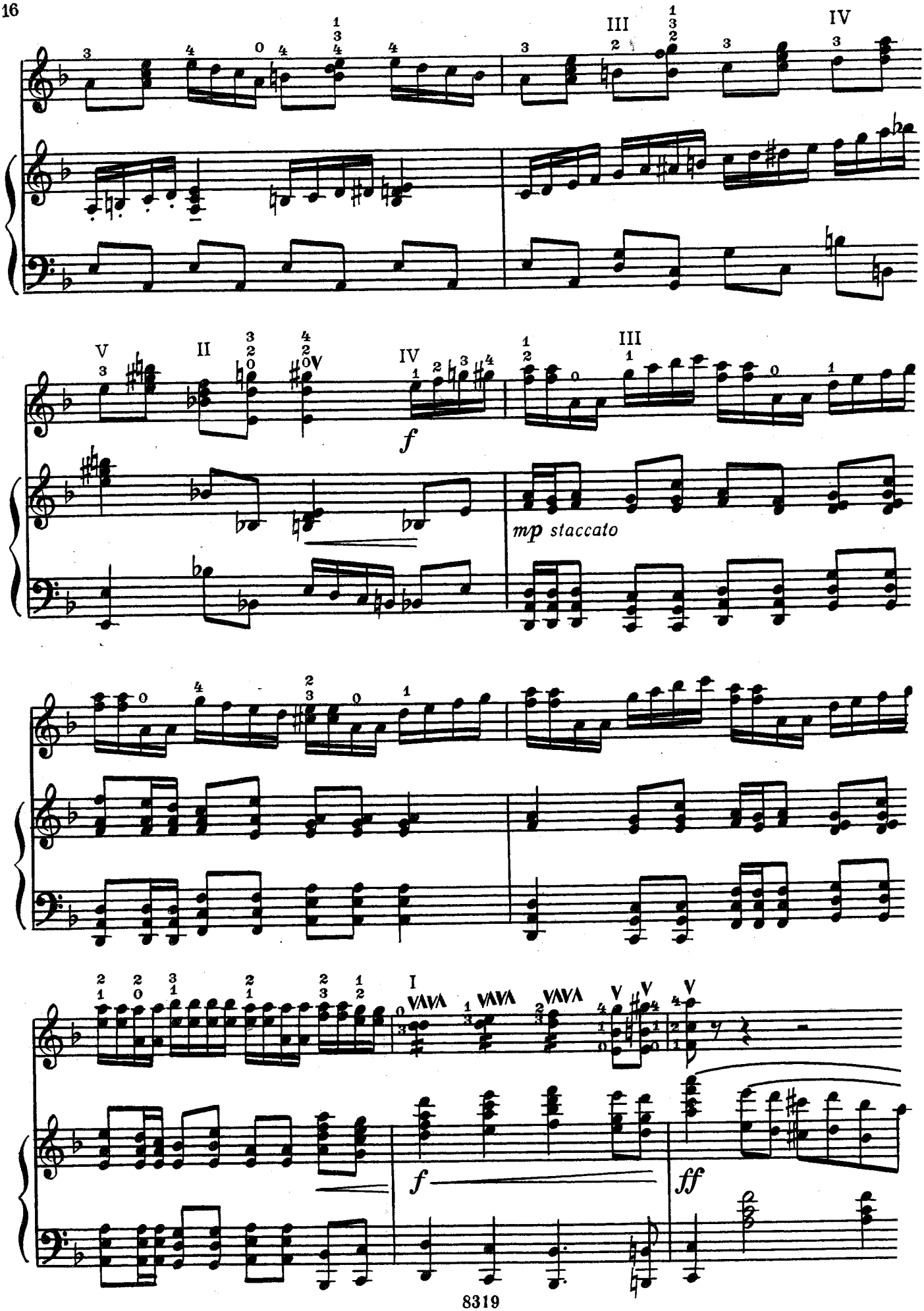
III
IV
V
II
IV
III
f
mp staccato
I
f
ff

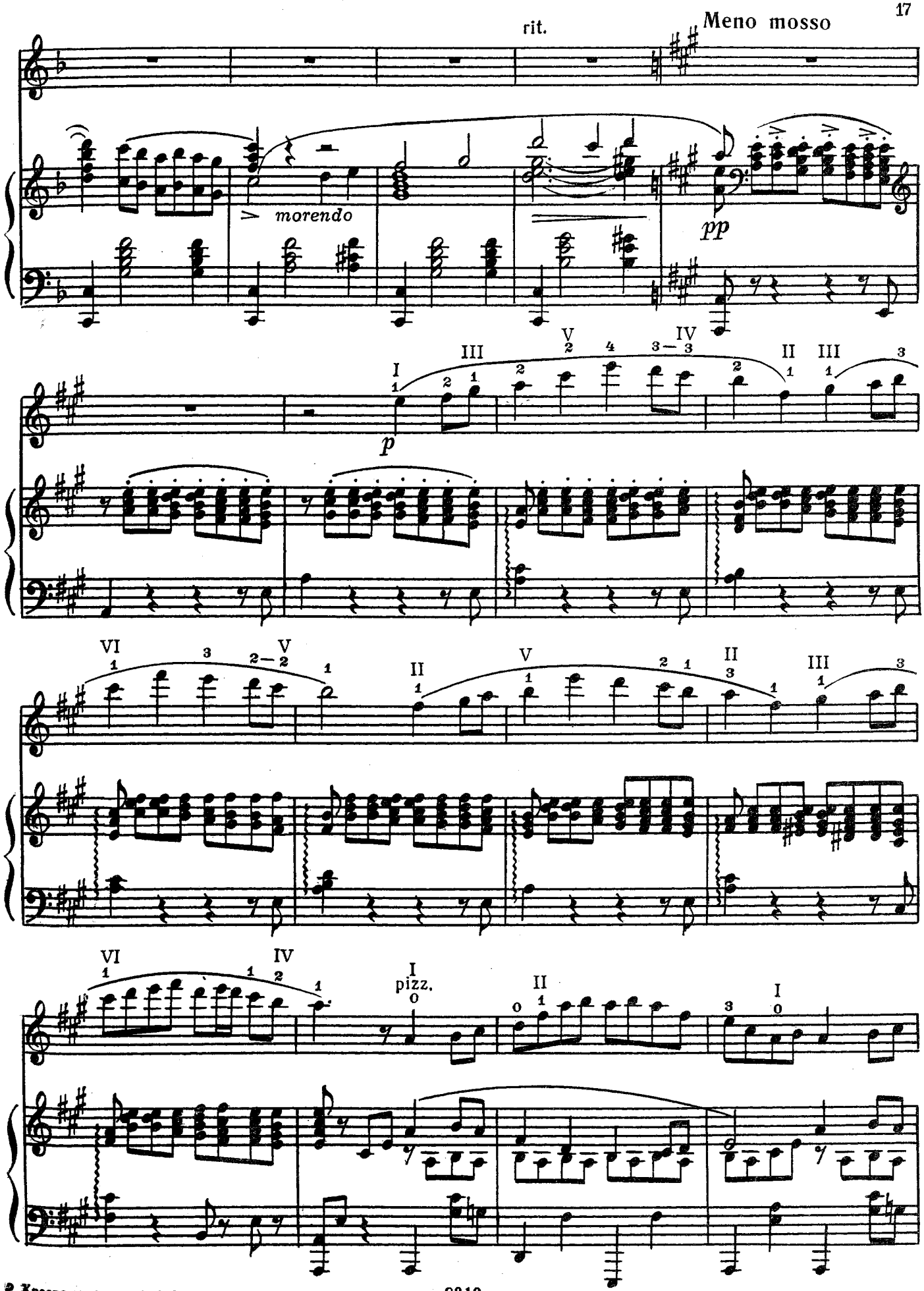
rit.
Meno mosso
morendo
pp
p
pizz.

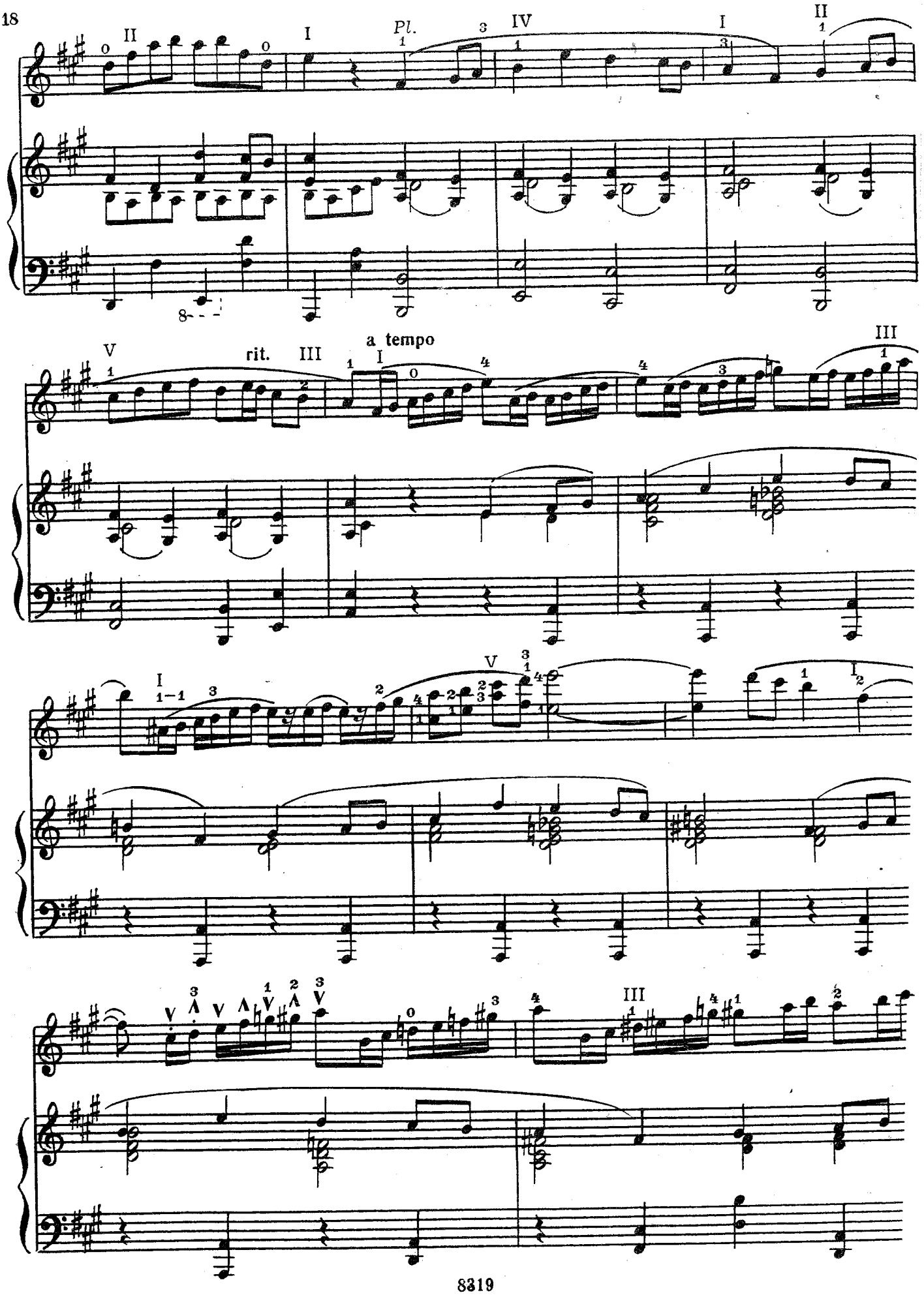
Pl.
rit.
a tempo

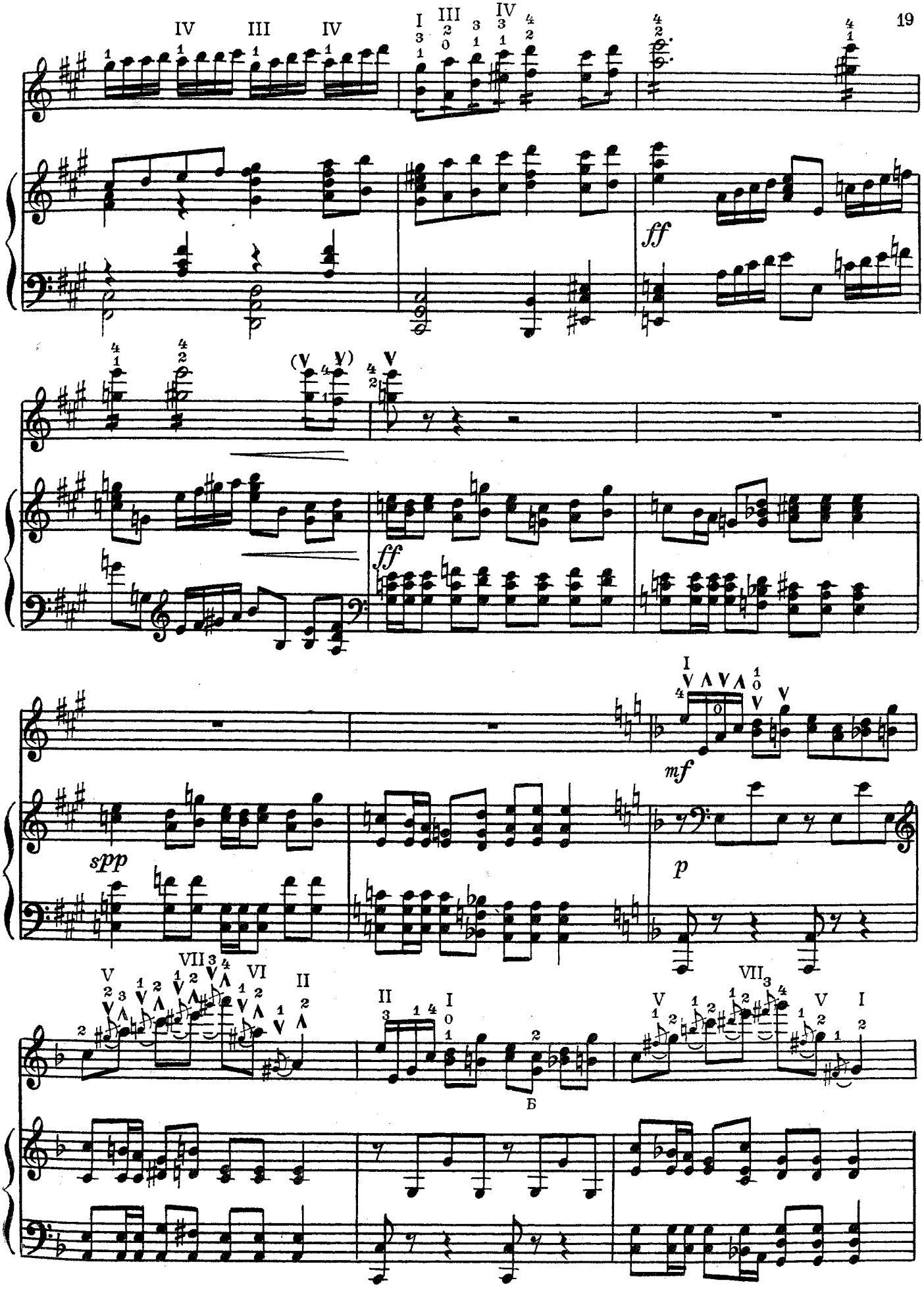
ff
ff
mf
spp
p

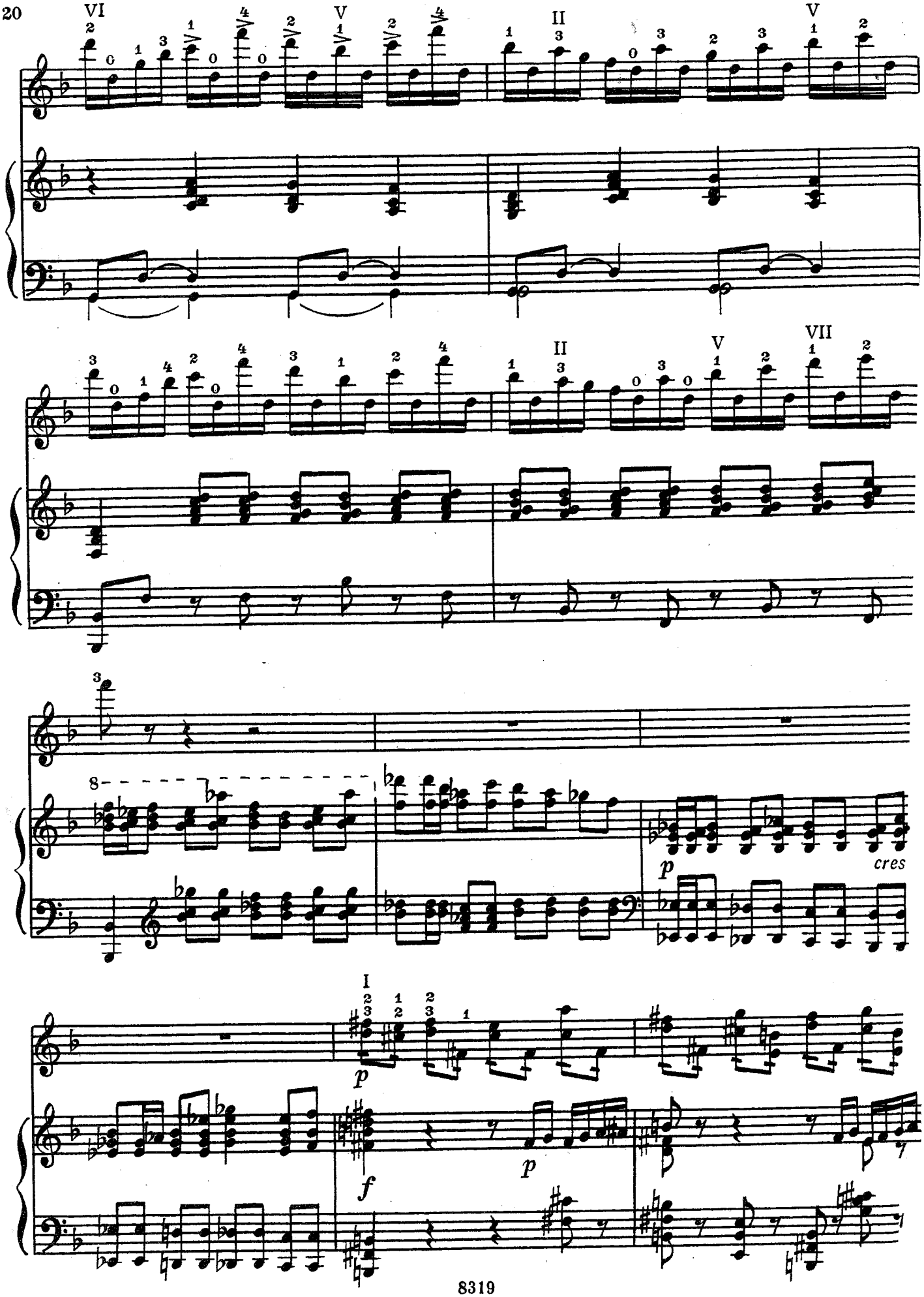
VI
V
II
V
II
V
VII
8
p
cres
I
p
f
p

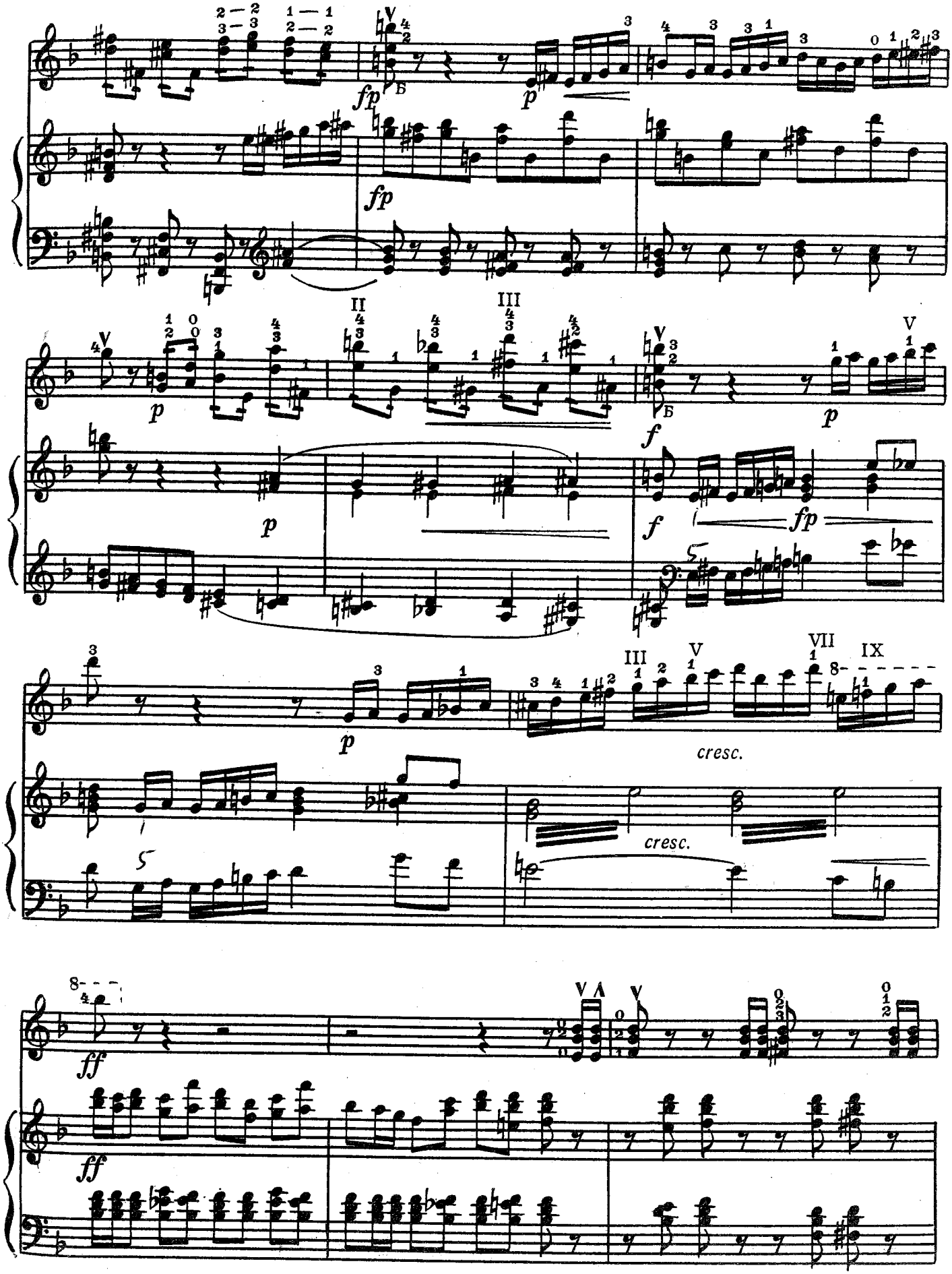
fp
p
fp
p
p
II
III
f
f
fp
p
III
V
VII
IX
cresc.
cresc.
ff
ff

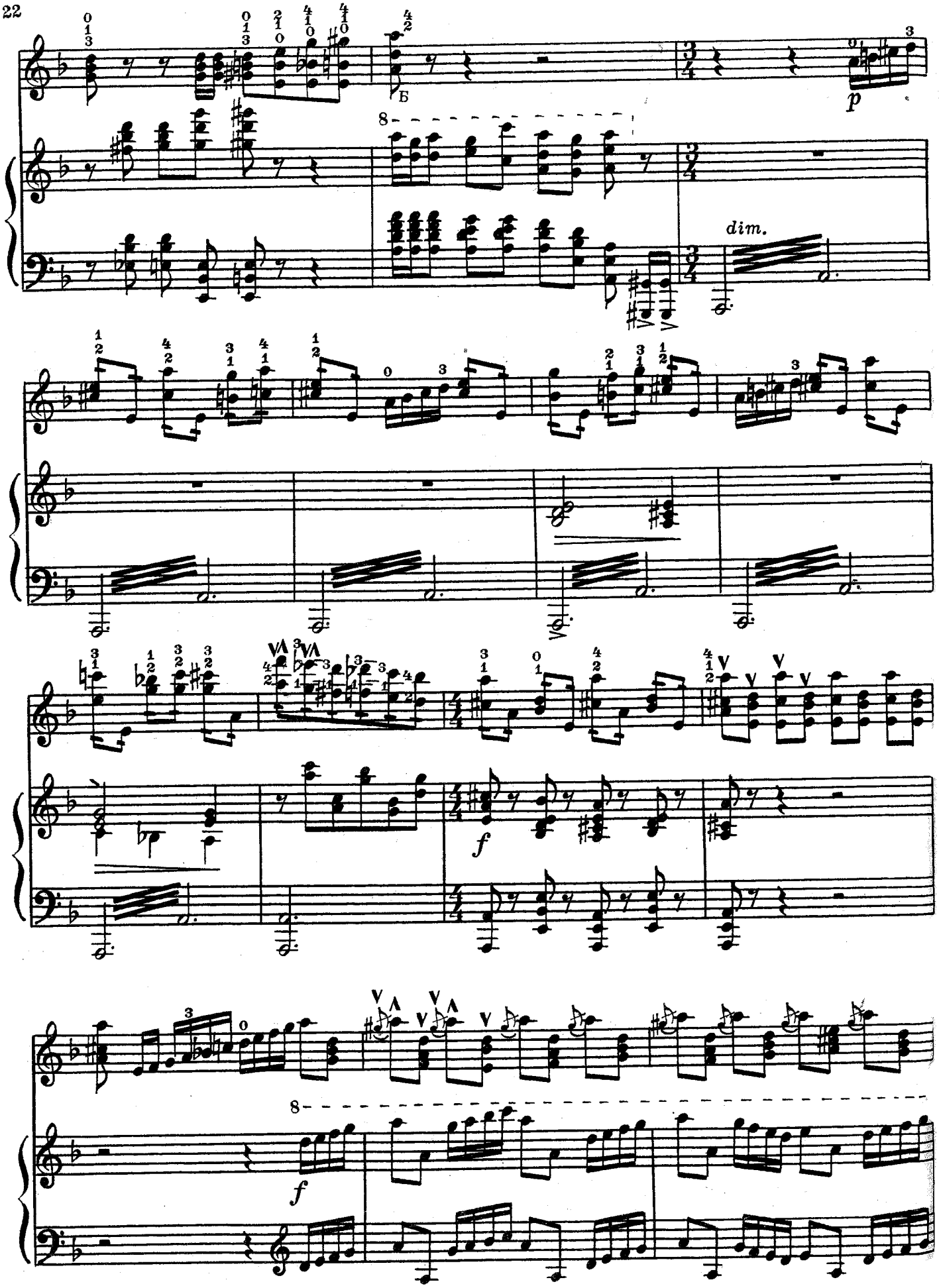
Б
p
dim.
f
f

poco rit.

Meno mosso

8

ff

dim.

pp

con Ped.

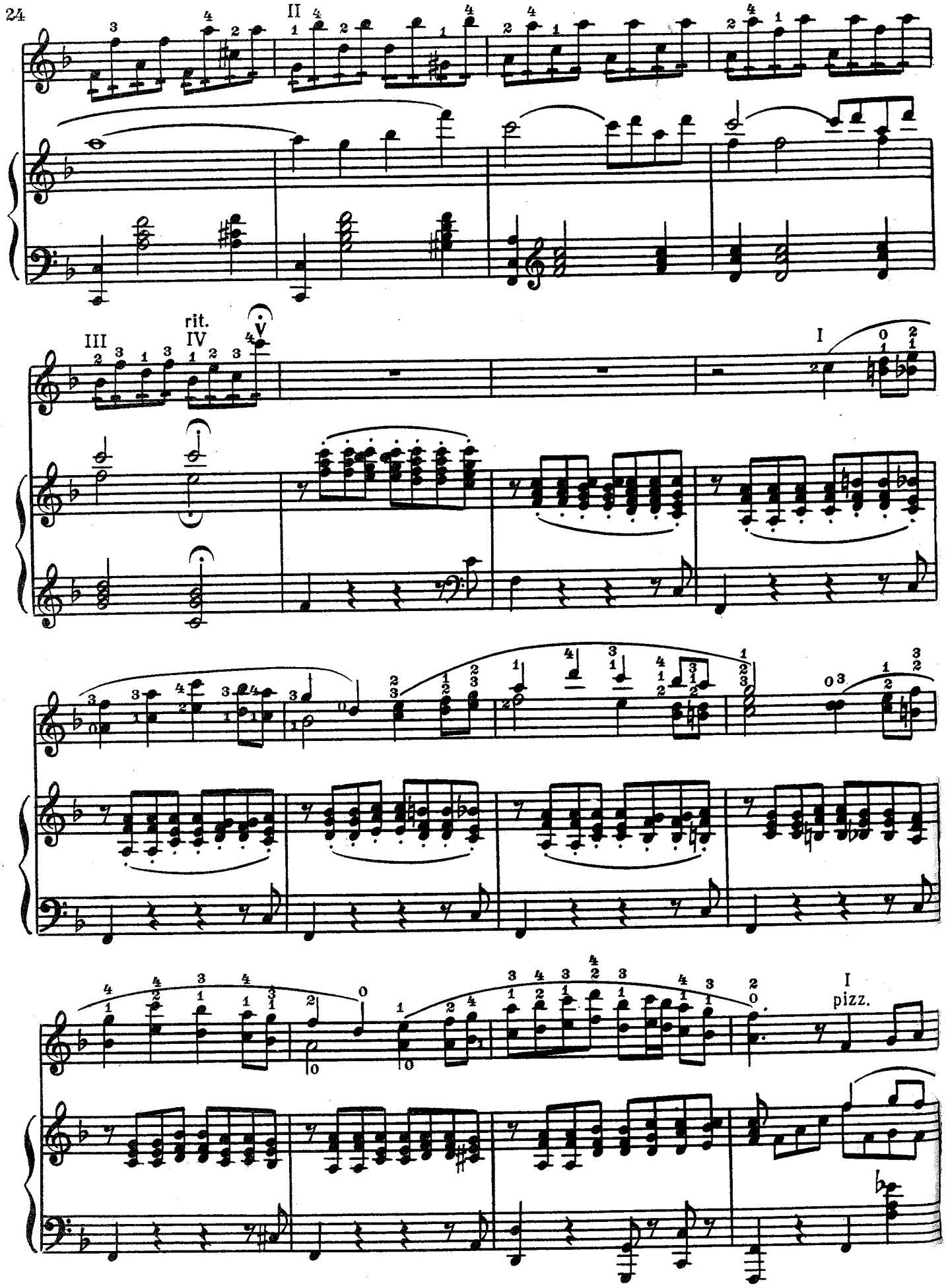
II
III
IV
V
rit.
I
I
pizz.

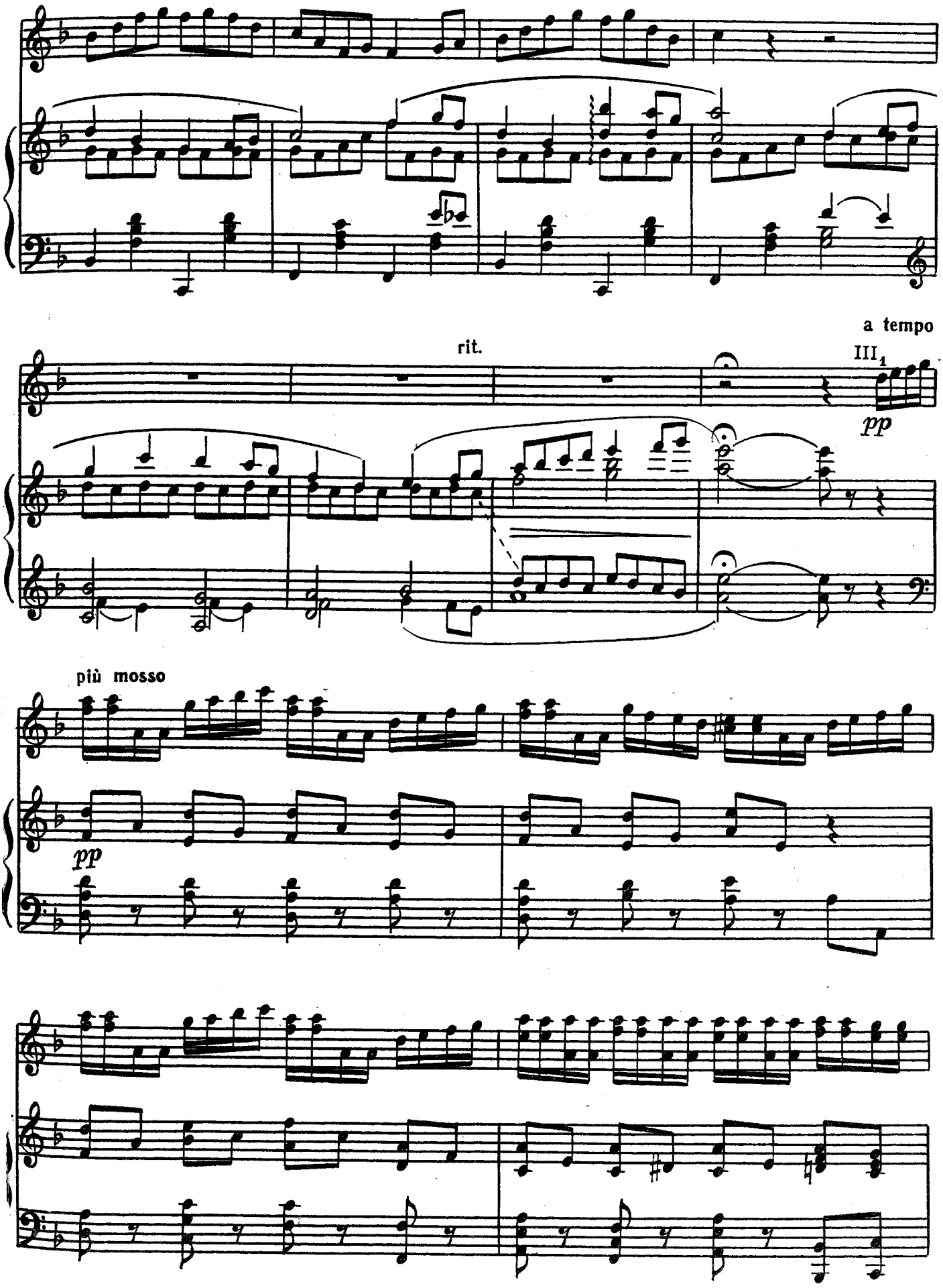
rit.
a tempo
III 1
pp
più mosso
pp

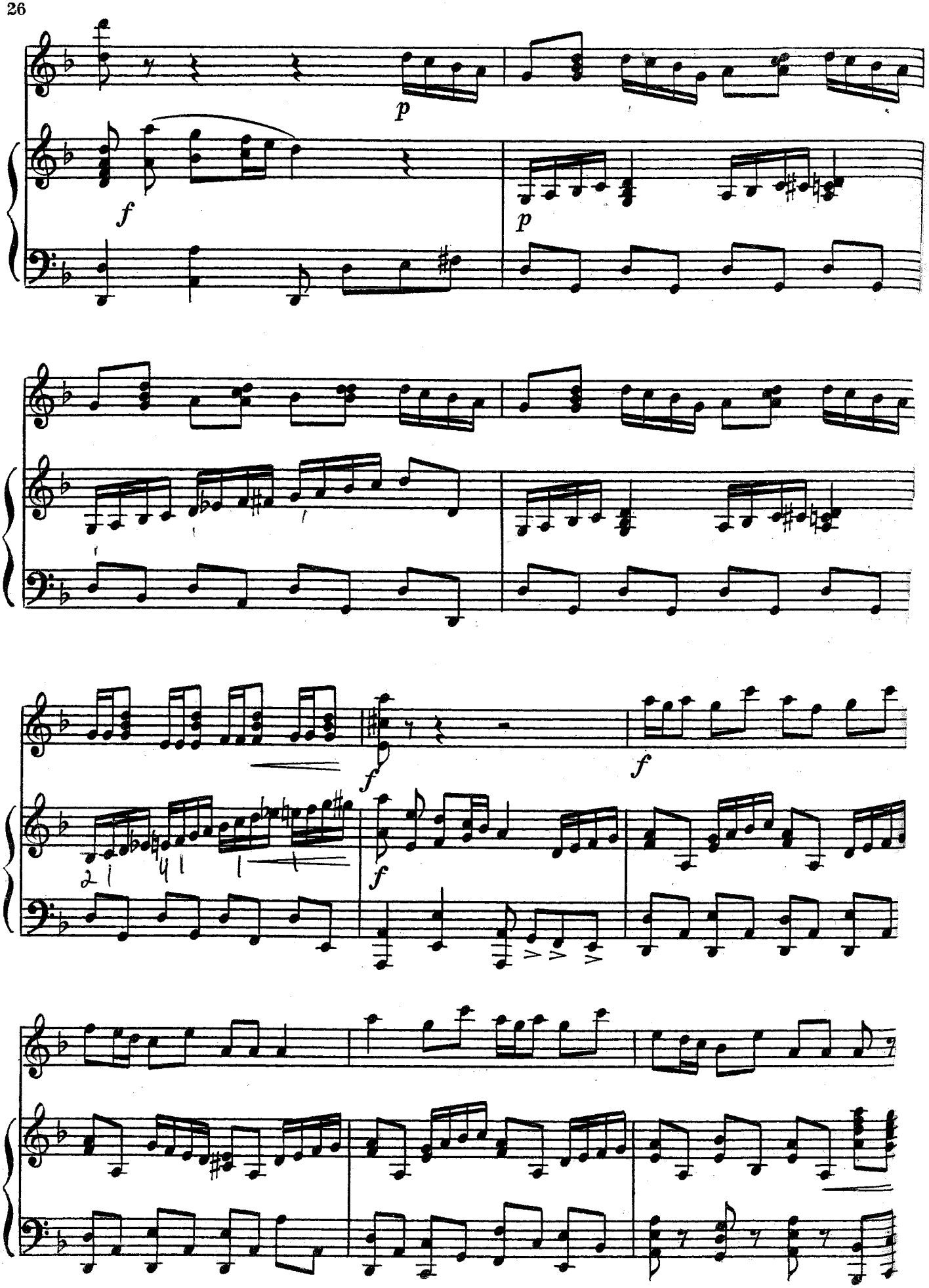
p
f
p
f
f
f
f

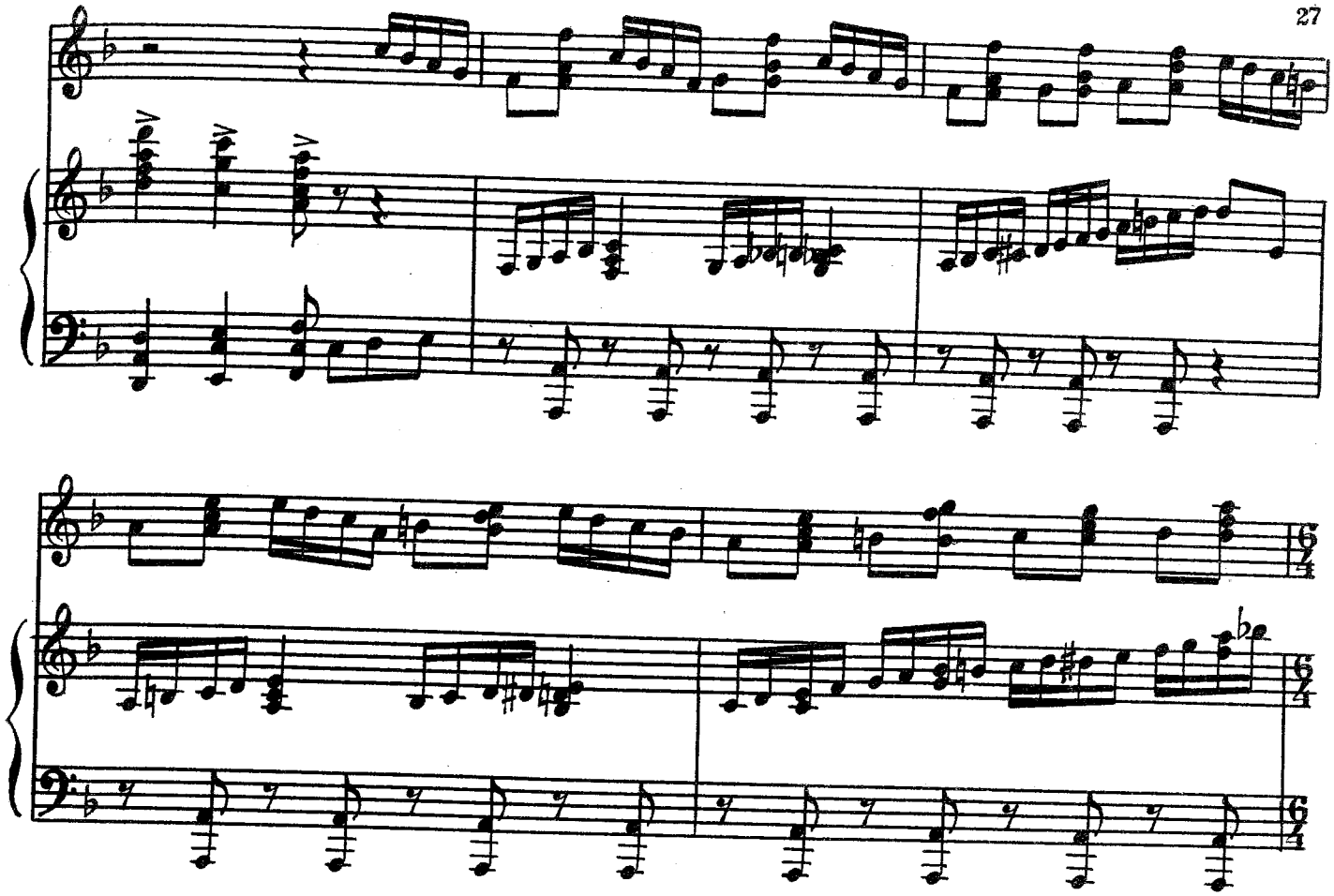

Più mosso

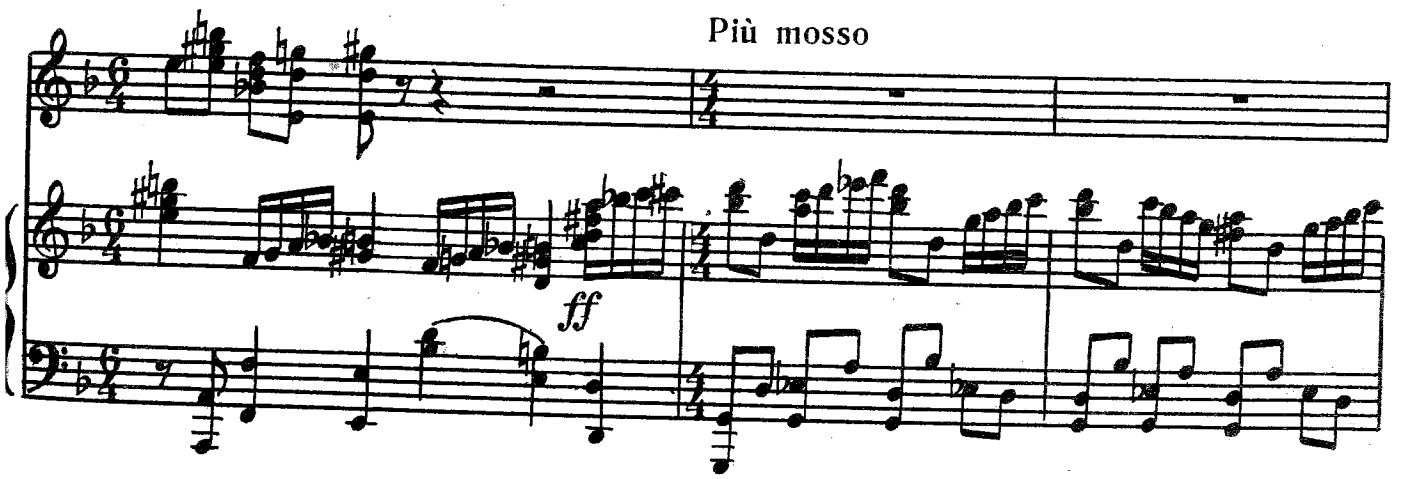

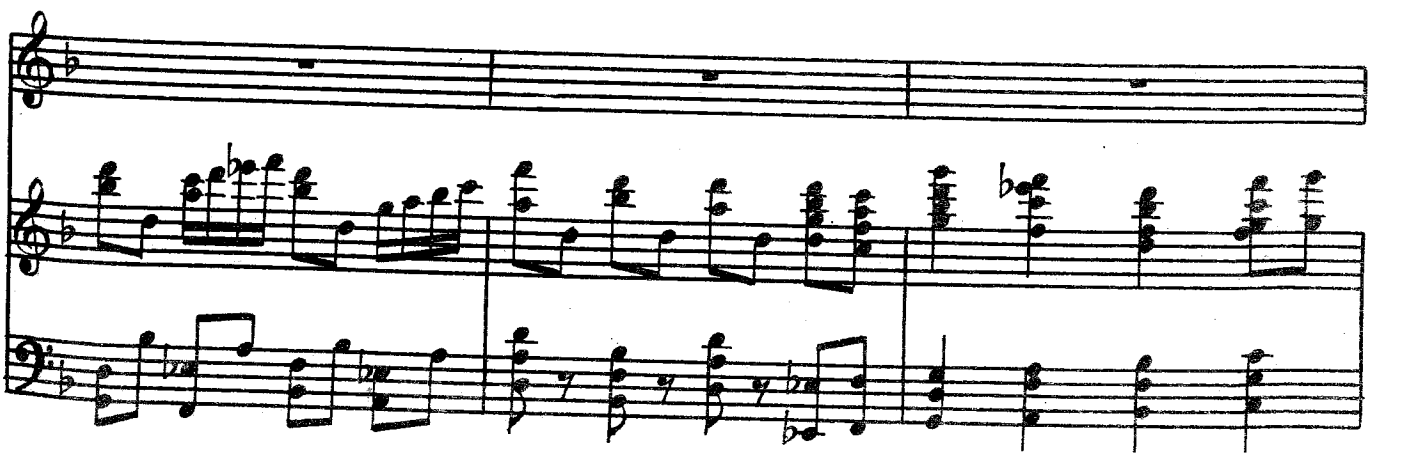

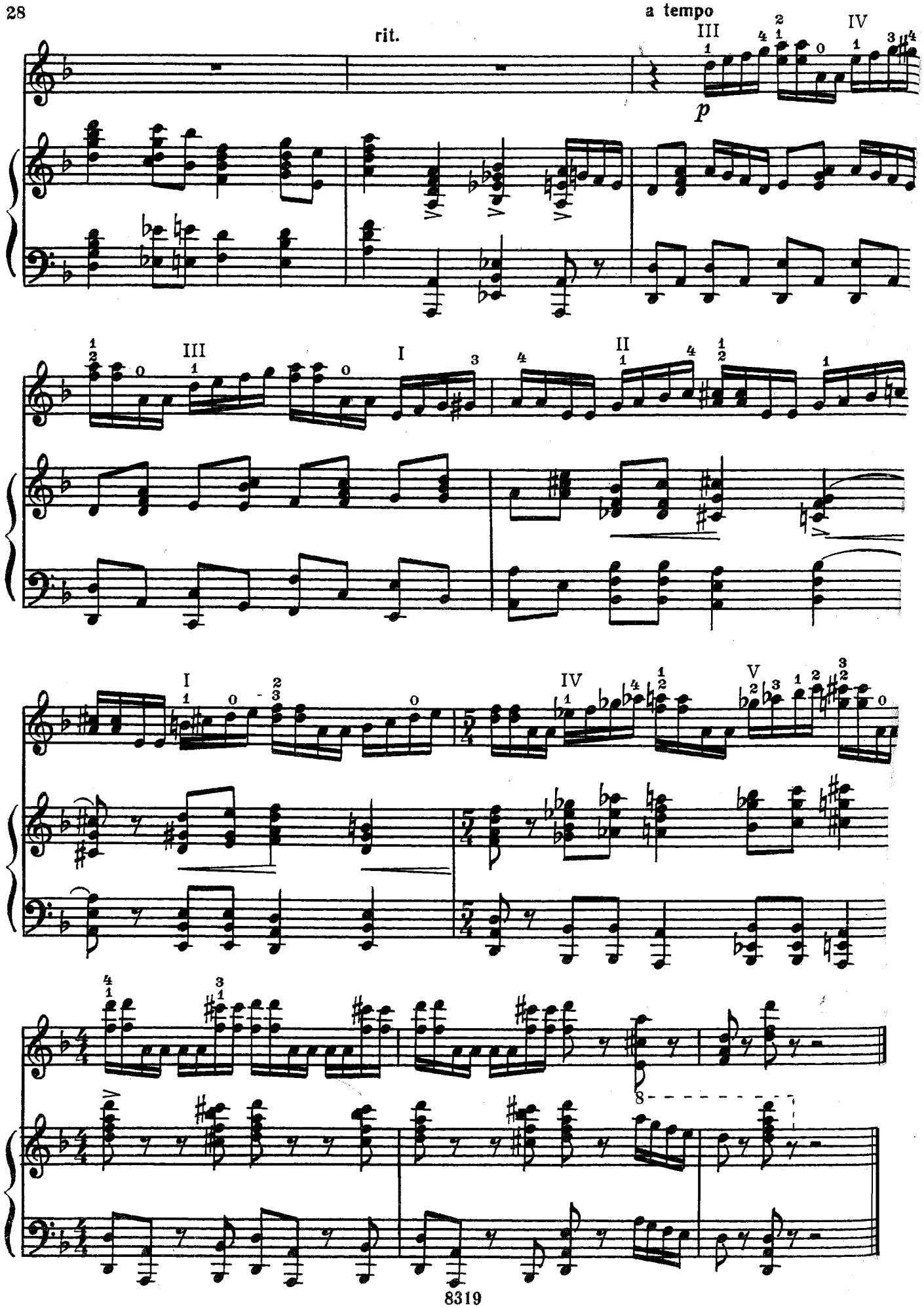
rit.
a tempo
p