ПОЛИФОНИЧЕСКИЕ ПРОИЗВЕДЕНИЯ

1. АЛЛЕГРЕТТО

И.-Х.-Ф. БАХ

p grazioso

f

p

f

mf

p dolce

f

p

f

2. САРАБАНДА

И. МАТТЕСОН

Andante con moto

p cantabile

(con Ped.)

f espr. *dim.*

f *cresc.*

molto espr. *dim.*

3. МЕНУЭТ

Г. МУФФАТ

In tempo di Minuetto, un poco agitato e dolente

mf

Leo.

dolce

p

cresc.

mf

cresc.

pp

cresc.

1/2 1*

4. ДВЕ ФУГЕТТЫ

I

Г. МУФФАТ

Andante (cantabile)

(mp) (legato)

(mf)

(f)

II

(Allegro)

(f) legato non troppo

(dim.)

(p)

(cresc.)

(f)

5. ФУГЕТТА

Andantino

Дж. КАРИССИМИ

simile

6. АРИЯ

Ж. Б. ЛЁЙЕ

Con energia ma cantabile

f

mf

cresc.

f

p

cresc.

f

allargando al fine

f

7. ЧАКОНА

И. ПАХЕЛЬБЕЛЬ

Moderato

p espr. *cresc.*

f

mf (*p* при повторении)

f (*p* при повторении)

Più mosso

p

mf (*p* при повторении)

1.

cresc.

f

p

2.

f

rit.

Tempo I

dim.

p espr.

cresc.

8. АРИЯ

Д. МАРТИНИ

Andante

mf

p

mf

9. ИНВЕНЦИЯ

Ю. ЩУРОВСКИЙ

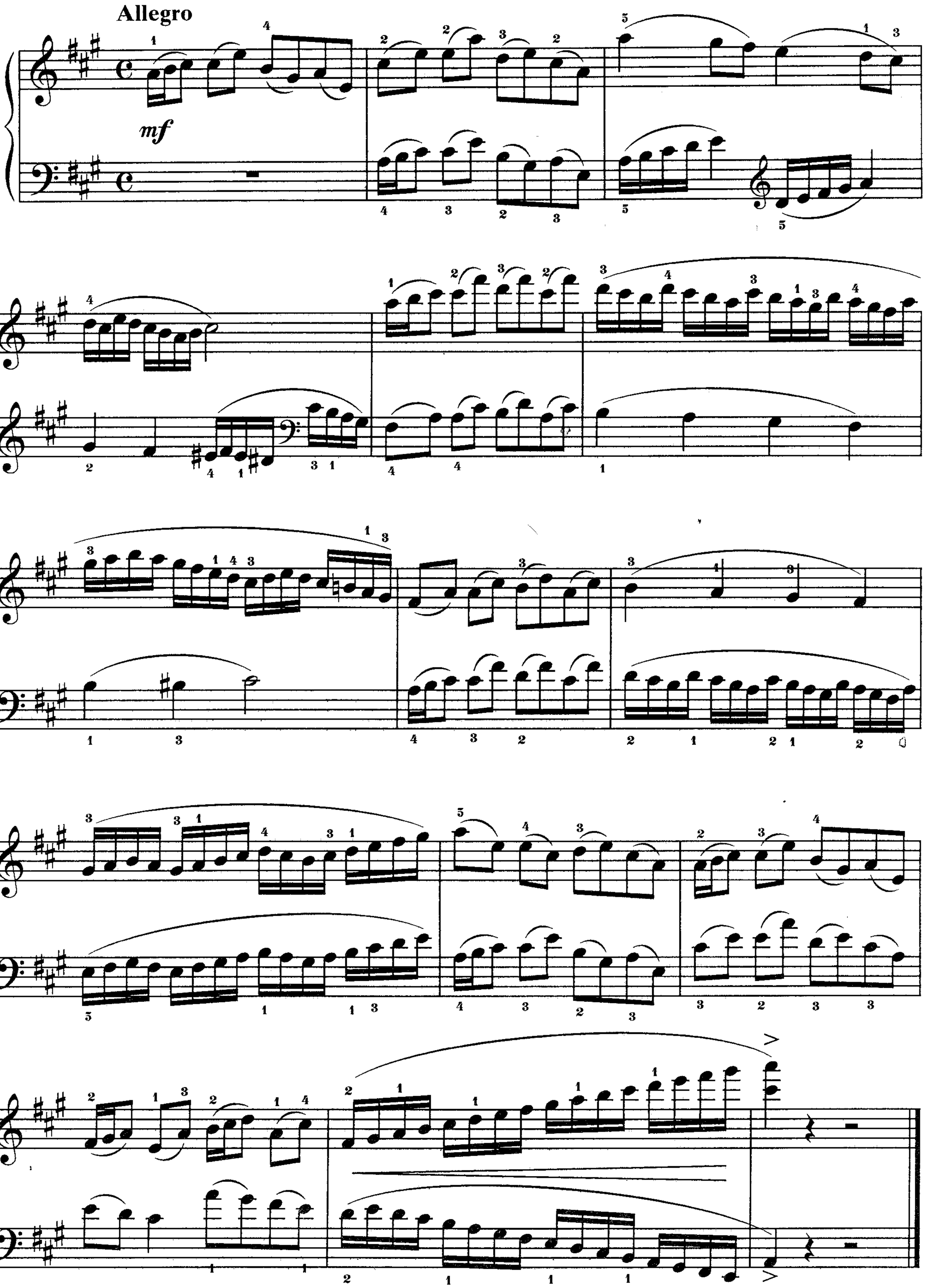

10. ФУГА

М. ОСОКИН. Соч. 23, № 16

Andante cantabile

p

mp

mf

mf

f

allarg.

rit.

f

p

11. ДВУХГОЛОСНАЯ ФУГА

Г. ПАХУЛЬСКИЙ

Allegro

mf

p

cresc.

mf

mf

mp

mf

f

rit.

12. ПРЕЛЮДИЯ И ФУГЕТТА

Д. ЦИПОЛИ

Прелюдия

(improvvisazione)

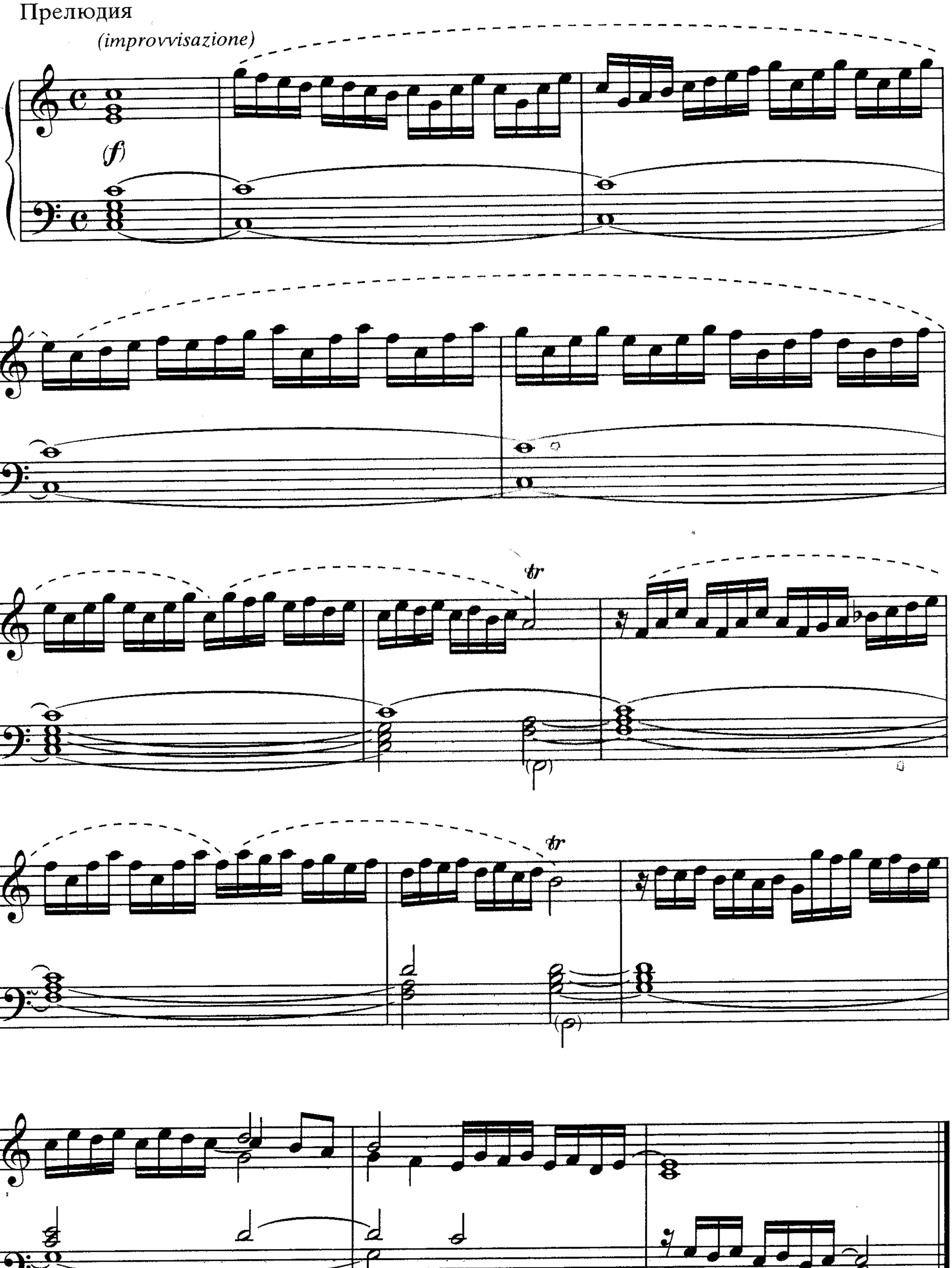

Фугетта

(Commodo)

(pp) (legato)

m.s.
(pp)

(p)

(mp)

(mf)

(cresc.)

(f)

13. ПРЕЛЮДИЯ

Г. ГЕНДЕЛЬ

Quasi presto

cresc.

dim.

14. АЛЛЕМАНДА

Г. ГЕНДЕЛЬ

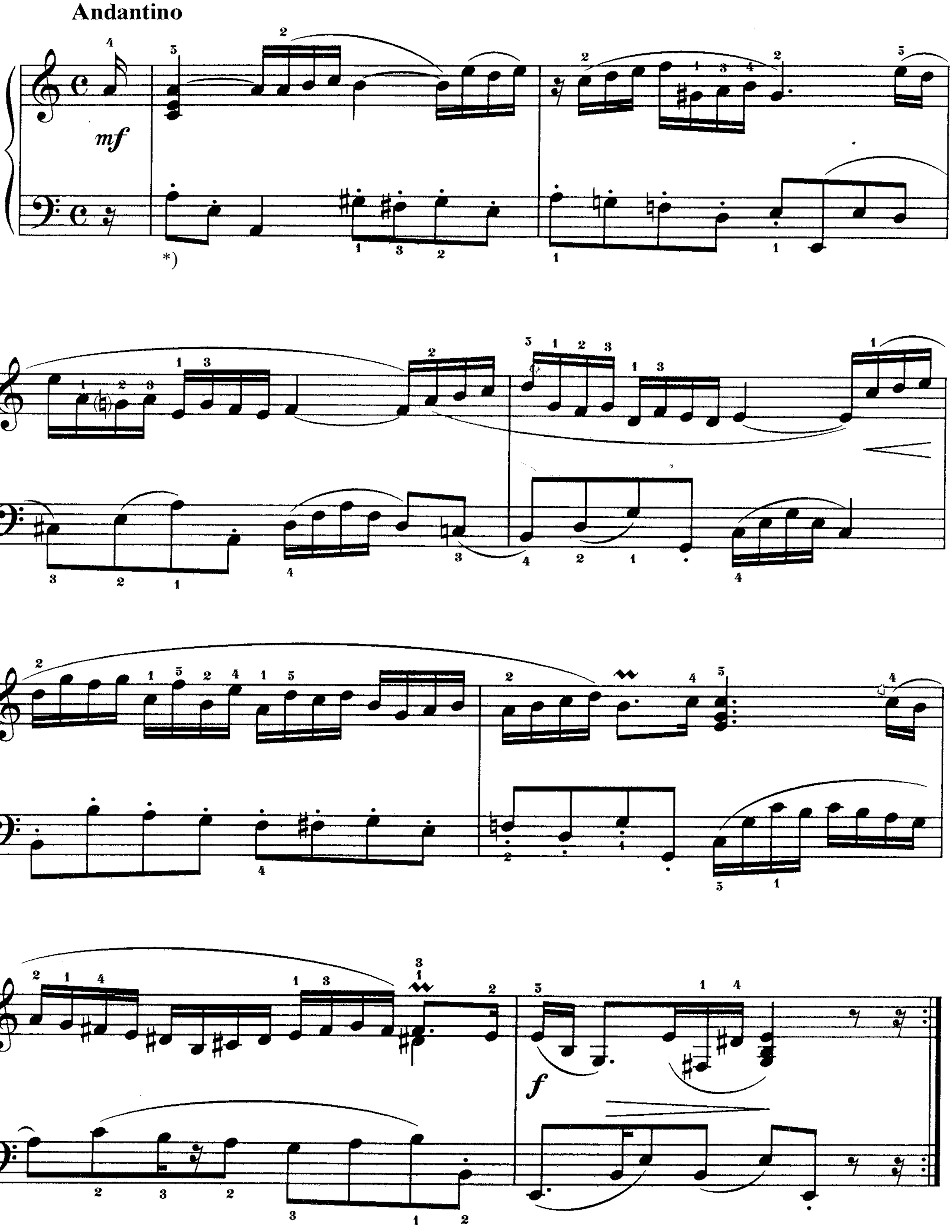

* Staccatto исполнять ближе к portamento

mp *cresc.*

mf *p* *f*

rit. *f*

15. ГАВОТ

И. С. БАХ

Allegro

f *p* *f*

p

1. 2.

mf *cresc.*

fr *f*

fr *f*

dim.

cresc.

p

f

Конец

Трио

L'istesso tempo

mf

p

pp

cresc.

dim.

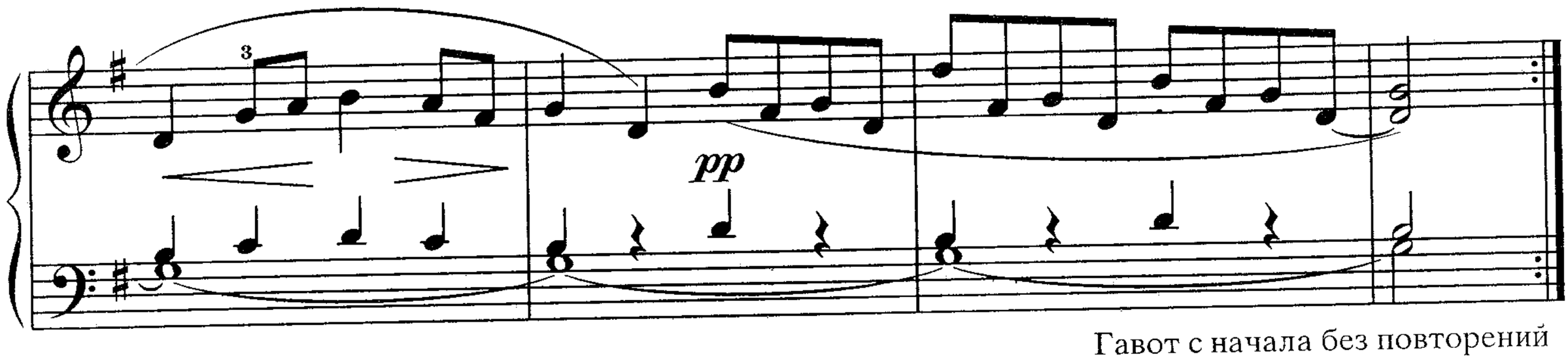

Гавот с начала без повторений
до слова «Конец»

16. БУРРЕ

из сюиты ми-бемоль мажор

И. С. БАХ

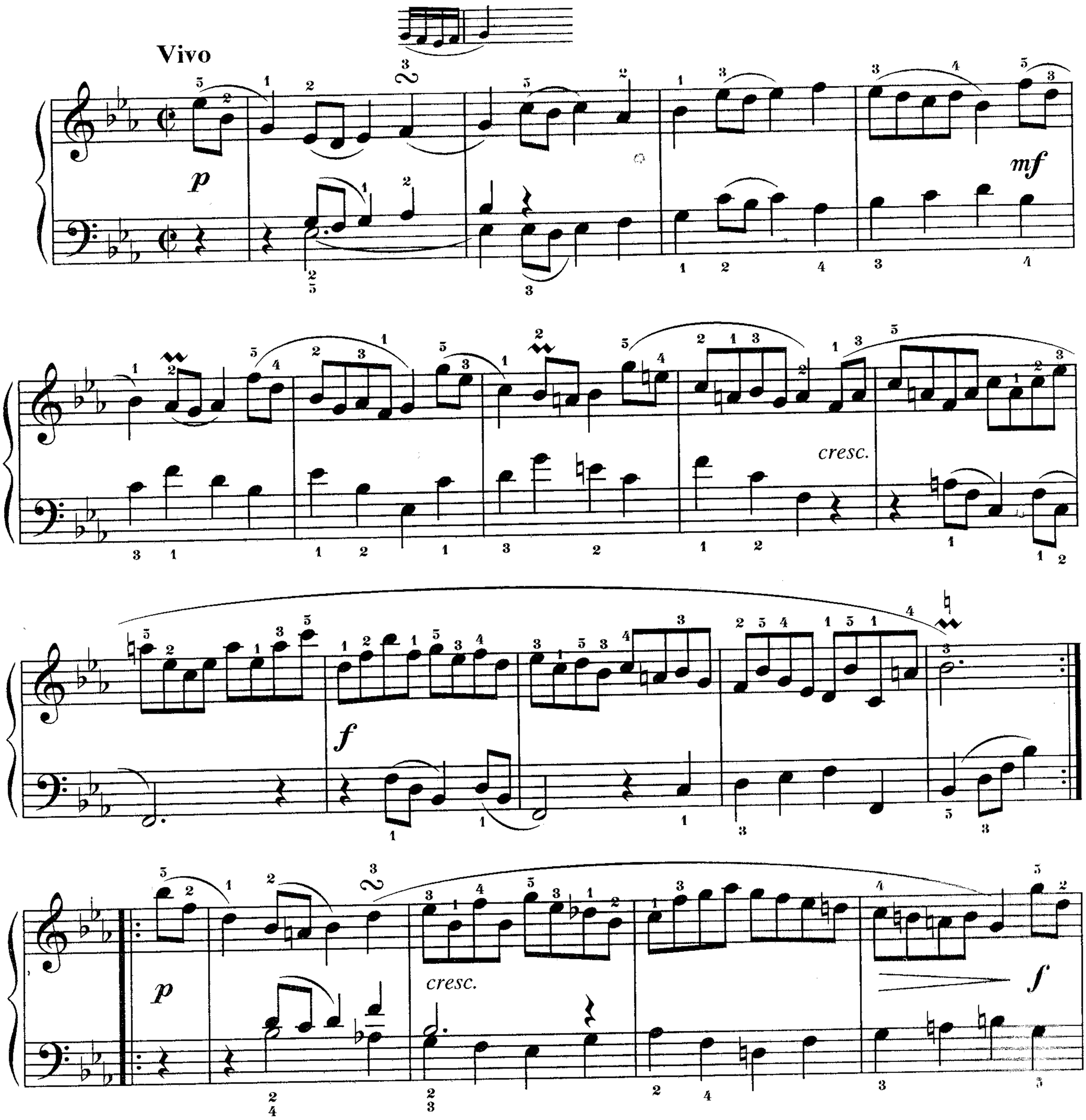

mf

f

p

cresc.

ПРОИЗВЕДЕНИЯ КРУПНОЙ ФОРМЫ

1. СОНАТА

Д. ЧИМАРОЗА

Allegro

f

mf

cresc.

f

p leggiero

p

f

deciso

f *p*

f *p*

p espressivo

p leggiero

p

f

deciso

2. СОНАТА

Allegro

Д. ЧИМАРОЗА

staccato sempre

p

mf

p

mf

p

mf

f

Ped. ✻

p espressivo

mp

Ped. ✻

mf

f

staccato sempre

p *cresc.* *f* *p*

cresc. *f* *mf* *p*

mf

f *f*

3. СОНАТИНА

Ф. ШПИНДЛЕР. Соч. 157

Vivo

p cresc. f

p cresc. f

p cresc. f

ff

p cresc. f

p cresc. f

p *cresc.*

f

mf

f

mf

p

f

p

cresc.

f

f

ff

4. СОНАТИНА

I

Ф. ШПИНДЛЕР

Con anima

p

crescendo

f

Ped. * Ped. * Ped. * Ped. *

p

p

crescendo

ff

1. 2 1 4 5 4

2. 1 2 3 5

p *p* *f* *p*

p *crescendo*

f *diminuendo*

p

crescendo

f

f

p

Ped.

✻ Ped.

✻

5. СОНАТИНА

Я. Л. ДУССЕК. Соч. 20, № 3

Allegro quasi presto

p *legato* *mf*

p *f*

p *cresc.* *f*

p tutto legato

f

p

sf

p

sf

p

sf

f

sf

dim.

f

sf

sf

p

pp

p

cresc.

p

f

p

f

p

pp

cresc.

f

6. СОНАТИНА № 1

(Рондо)

Г. БЕРЕНС. Соч. 81

Allegro

p

cresc.

più cresc.

ff

dim.

p

p staccato

ff marcato

fz

p

legato

p

cresc.

f

dim.

p

legato

cresc.

f

p

f

ff

dim.

p

f

f

8

Ped.

*

7. СОНАТА

I

Дж. САНДОНИ

Allegro sostenuto

p

cresc. poco a poco

f

poco rall.

mp

dim.

p

a tempo

mf

cresc.

p

cresc. poco a poco

f *mp*

dim. *p*

poco rall.

8. ALLEGRETTO

Я. ВАНХАЛЬ

p dolce *mp* *mf* *dim.*

Ped. * Ped. * Ped. * Ped. *

p

Ped. * Ped. * Ped. * Ped. *

mf *p*

Ped. * Ped. *

cresc.

sf

rit.

p

a tempo

mf

ff

p

cresc.

rit.

a tempo

f

p

mf

dim.

p f

sf

mf

p

cresc.

sf f

Ped. *

p

Ped. *

Ped. *

pp

Ped. *

f

f

Ped. *

9. СОНАТИНА

И. СЕЙСС. Соч. 8, № 1

Allegro vivace

p

Ped. *

Ped. *

Ped. *

cresc.

f

p

dolce

p

f *mf* *p* *crescendo*

Ped. ✻ Ped. ✻

Ped. ✻ Ped. ✻ Ped. ✻ Ped. ✻ Ped. ✻ Ped. ✻ ✻

f *f*

Ped. ✻ Ped. ✻

p

Ped. ✻ Ped. ✻

cresc.

pp

Ped. * Ped. * Ped. *

poco rit.

p

f

dolce

cresc.

f *p* Ped. ✻

Ped. ✻ Ped. ✻ Ped. ✻ Ped. ✻ ✻

crescendo

p

f *mf*

p *pp*

Ped. ✻

ff *sf* *sf*

pp *ff*

Ped. ✻ Ped. ✻ Ped. ✻

10. ШЕСТЬ ЛЕГКИХ ВАРИАЦИЙ

на швейцарскую песню

Тема

Л. БЕТХОВЕН

Andante con moto

Bap. 1

Bap. 2

mf

sempre non legato

Ped. ✻

✻Ped. ✻Ped. ✻ *non legato*

Ped. ✻Ped. ✻Ped. ✻

Bap. 3

Minore

sempre ***p*** *e legato*

m. s.

Ped. ✻ Ped. ✻

m. s.

Ped. ✻ Ped. ✻

Bap. 4

Maggiore

f

Bap. 5

sempre dolce

Ped. *

Bap. 6

ff

p

ff

Ped. *

p

ff

Ped. *

simile

tr

tr

Coda

p

11. КАК НА ДУБЧИКЕ ДВА ГОЛУБЧИКА

Русская песня с вариациями

Тема

А. ЖИЛИН

Andante

Bap. 1

Bap. 2

Bap. 3

Bap. 4 *legato*

Bap. 5

rit.

12. ВАРИАЦИИ

Тема

Б. ДВАРИОНАС

Lento cantabile

p

1.

2.

mf

mp

Bap. 1

In poco più mosso

pp

np. p.

mp

Ped. * Ped. * Ped. * Ped. * Ped. * Ped. * Ped. *

pp

Ped. * Ped. * Ped. * Ped. * Ped. * Ped. *

Bap. 2

Maestoso

ff *(2-й раз* ***pp****)*

Ped. * Ped. * Ped. * Ped. * Ped. *

1.

2.

Cantabile

mf

Ped. * Ped. * Ped. *

(4)

Ped. * Ped. * Ped. * Ped.

ff

Кода

mf

poco rit.

13. СОНАТИНА

III

А. ЖИЛИНСКИЙ

Vivace

mf

cresc.

f

rit.

a tempo

mf

Ped. *simile*

mf

cresc.

rit. **a tempo** **stringendo poco a poco**

mf

cresc.

f

sf *f*

14. ВАРИАЦИИ

на тему русской народной песни «Я на камушке сижу»

И. БЕРКОВИЧ

Тема

Allegro

p

mf

rit.

Вар. 1

Allegro

p *legato*

Ped. * Ped. * Ped. * Ped. * Ped. *simile*

cresc.

Bap. 2

Andantino

mf *dim.* *p*

Ped. * Ped. * Ped. * Ped. * Ped. * Ped. *

rit.

pp

Ped. * Ped. * Ped. * Ped. * Ped. * Ped. * Ped. * Ped. * Ped. * Ped. *

Bap. 3

Allegretto

p

Ped. * Ped. * Ped. *

simile

Ped. * Ped. * Ped. *

8

mf *dim.*

simile

1/2 4*

(8)

pp

cresc.

mf

f

dim. al fine

p

pp

Ped. * Ped. *

Ped. * Ped. *

Ped. *

Bap. 4

Presto

pp

p

cresc.

f

Ped. ✻

cresc. e acceler.

simile

Ped. ✻ Ped. ✻

Meno mosso

sff

ff

Ped. ✻ Ped.

✻ Ped.

rit.

✻ Ped. ✻ Ped. ✻ Ped. ✻ Ped. ✻ Ped. ✻ Ped. ✻ Ped. ✻

ПЬЕСЫ

1. СОЛЬФЕДЖИО

Ф. Э. БАХ

Allegro

p

p

mf

mf

f

p

Ped. * Ped. * Ped. * Ped. * Ped. * Ped. *

f *p* *p*

Ped. * Ped. * Ped. * Ped. *

mf *p* *mf*

Ped. * Ped. * Ped. * Ped. *

p *mf* *f*

Ped. * Ped. * Ped. *

cresc. *m. d.*

2. МАЛЕНЬКИЙ МАЛЬЧИШЕЧКА

Ан. АЛЕКСАНДРОВ

Sostenuto, cantabile

mf *dim.* *p*

mf *cresc.* *f*

pp una corda

rit.

Più mosso. Allegretto. Giocoso

f

sub. **p** cresc.

poco rit. **Tempo I**

f **p**

poco rit. **Tempo II (Allegretto)**

pp *una corda* **p** **p**

3. ТАНЕЦ

А. КАБАЛЕВСКИЙ. Соч. 27

Moderato scherzando

mf

cresc.

f

sf

sf

mf

dim.

pp

4. МАЗУРКА

Т. НИКОЛАЕВА

Tempo di mazurka

mf

non legato

Meno mosso

p

cresc.

p

f

dim.

p

f

Tempo I

mf

5. МАЛЕНЬКАЯ ПЬЕСА

И. ЛАДУХИН

Allegro giocoso

p

p

cresc.

8

np. p.

л. p.

np. p.

л. p.

np. p.

f

np. p.

p

cresc.

mf

p

rit.

a tempo

p cresc.

p

np. p.

л. р.

np. p.

л. р.

np. p.

л. р.

p

pp

Ped.

6. ЛИСТОК ИЗ АЛЬБОМА

А. ОРФЕЕВ

Allegretto

mp

Ped. * Ped. * *simile*

rit. **Poco più mosso**

dolce

p *p*

f

mf

rit.

Tempo I

p

dim.

pp *dolcissimo*

rit.

pp

7. ПРЕЛЮДИЯ

Ю. СЛОНОВ

Andantino. Cantabile

p

più mosso

mp

rit.

a tempo

p

pp

8. ПРОЩАЛЬНЫЙ ВАЛЬС

М. ГЛИНКА

mf

Ped. Ped.

simile

p

9. МАЗУРКА*)

М. ГЛИНКА

leggiero

Ped. ✻ Ped. ✻ Ped. ✻ Ped. ✻ Ped. ✻

Ped. ✻ Ped. ✻ Ped. ✻ Конец Ped. ✻ Ped. ✻

Ped. ✻ Ped. ✻ Ped. ✻ Ped. ✻ Ped. ✻ Ped. ✻

* Мазурка посвящена автором его жене.

Трио

staccato

sf *sf*

Ped. ✻ Ped. ✻ Ped. *simile*

sf *sf*

dolce

Ped. ✻ Ped. ✻ Ped. *simile* Ped. ✻ Ped. ✻ Ped. ✻

Ped. ✻ Ped. ✻ Ped. ✻ Ped. *simile*

Ped. ✻ Ped. ✻ Ped. ✻ Ped. ✻ Ped. ✻

Мазурка с начала до слова «Конец»

10. СТАККАТО-ПРЕЛЮДИЯ

С. МАЙКАПАР

Allegretto

sempre staccato

p *grazioso e umoristico*

poco più forte

Ped. * Ped. * Ped. * Ped. *

Ped. * Ped. * Ped. *

Ped. * Ped. *

f brillante

mf

л. р.

f

Ped. * Ped. *

brillante

mf

л. р.

p

umoristico

Ped. * Ped. *

p

f subito

Ped. *

e molto risoluto

Ped. * Ped. *

Ped. * Ped. * Ped. * Ped. *

11. У ПАМЯТНИКА ГЕРОЮ

Р. ХЕЙФ

Andante

p

Ped. Ped. Ped. * Ped. * Ped.

Ped. Ped. Ped. * Ped. Ped. Ped. Ped. *

Appassionato

mf *sf*

Ped. * Ped. Ped. * Ped. Ped. Ped. * Ped. *

mp

Ped. Ped. Ped. * Ped. * Ped. Ped. Ped.

poco a poco cresc.

Ped. * Ped. Ped. Ped. Ped. Ped. Ped. Ped.

Con fuoco

f

ff

Lento

mf

p

Tempo I

pp

cresc.

mf *dim.*

pp

12. ПОЛЬКА

Н. РАКОВ

Allegro

mf

Ped. * Ped. * Ped. * Ped. *

f

Ped. *

Ped. *

mf

Ped. * Ped. *

3

Ped. ✻ Ped. ✻

1

mp

mf

Ped. ✻

3 2 1

mp

mf

Ped. ✻

5 1

f

f

Ped. ✻

poco rit.

dim.

Ped. ✻ Ped. ✻ Ped. ✻

a tempo

mp

mf

p

mf

f

dim.

poco rit.

a tempo

p

Ped. ✻ Ped. ✻

Ped. ✻ Ped. ✻

mf

poco pesante

a tempo

f

Ped. ✻ Ped. ✻ Ped. ✻

ff

13. СТРАШИЛИЩЕ

Allegro

В. ВИТЛИН

f *non legato*

f *simile*

sf

mp *sf*

dim. *p* **rit.**

f

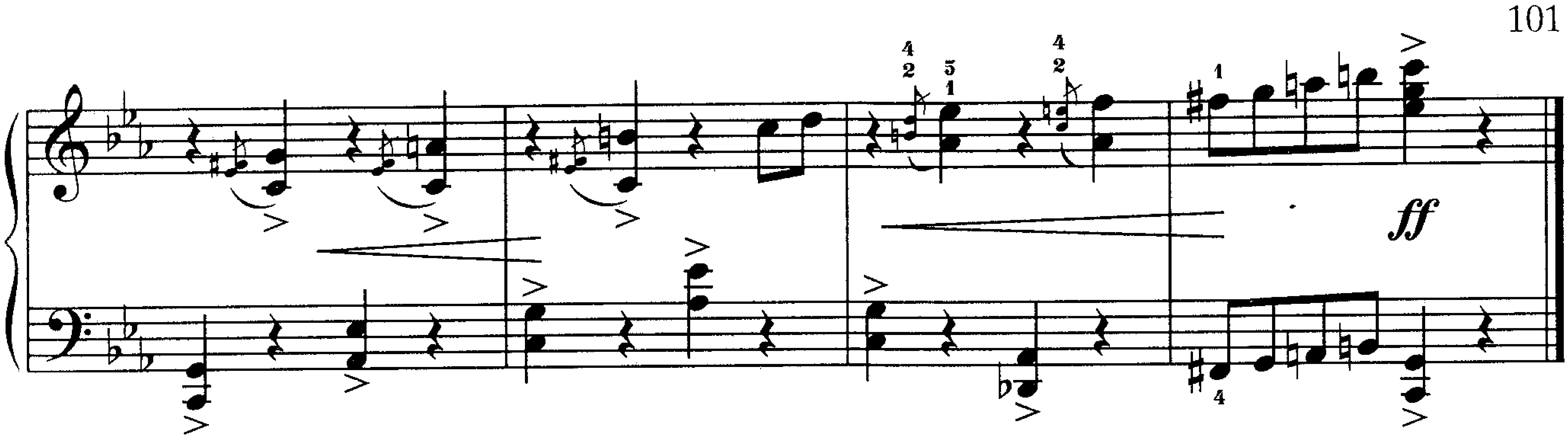

14. МАЛЕНЬКАЯ ПОЭМА

Ю. ЩУРОВСКИЙ

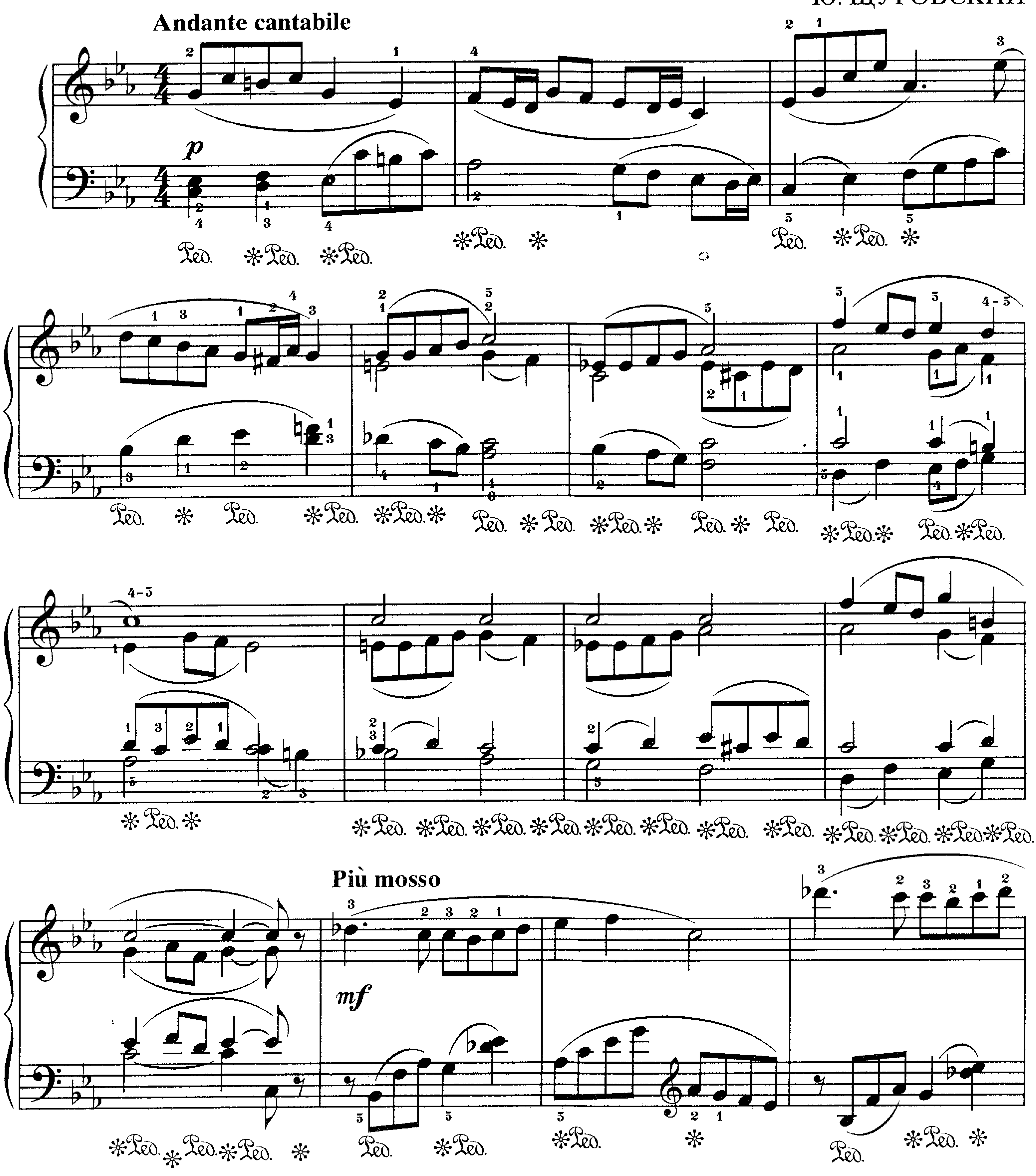

rit.

Tempo I

p

poco acceler.

cresc.

rit.

p

pp

15. МАЛЕНЬКИЙ НЕГРИТЕНОК

К. ДЕБЮССИ

Allegro giusto

f

f *marcato*

mf *dim.*

f

mf

dim.

cresc. molto

rit.

a tempo

f

pp

dolce ed espressivo

pp

p

rit.

a tempo

ff

mf *dim.*

f

dim.

cresc. molto

1.

2.

ff *pp* *ff*

16. СКЕРЦЕТТО

Р. РЕЙНГОЛЬД

Vivo

p *leggiero*

poco marcato

p

p

cresc.

f

p

f

p

rit.

sost.

17. ВАЛЬС

из «Маленькой сюиты»

Б. ДВАРИОНАС

Tempo di valce

mf *espressivo*

Ped. * Ped. * Ped. *

Ped. * Ped. * Ped. *

Ped. * Ped. * Ped. *

Ped. * Ped. * Ped. * Ped. * *л. р.*

Con moto

mp *sempre legato*

Ped. * Ped. * *simile*

rit. a tempo

mf *espressivo*

Ped. *

л. р.

18. ИТАЛЬЯНСКАЯ ПОЛЬКА

С. РАХМАНИНОВ

Tempo di polka

mf *cresc.*

dim. *p* *mf*

cresc.

pp *simile*

pp

senza Ped.

mf

cresc.

f

f

f

f

f

Ped. * Ped. * Ped. * Ped. * Ped. * Ped. *

19. ВАЛЬС В СТИЛЕ ШОПЕНА

О. МЕРИКАНТО

Allegro moderato e leggiero

p

Ped. * Ped. * Ped. * Ped. * Ped. *simile*

Ped. * Ped.

veloce (бегло)

Ped. * Ped. * Ped. *simile*

rall.

poco cresc. *dolcissimo* *dim.*

pp

delicatissimo

Ped. * Ped. * Ped. * Ped. * Ped. * Ped. *

Ped. * Ped. * (Ped. * Ped. * Ped. *) Ped.

3 4 1 1 1 1 2 5 8

veloce

3 3

sf

* Ped. * Ped. * Ped. * Ped. *

> p

3 3 1 1 1 3

3 3 3 3 3

veloce

poco cresc.

rall.

dolcissimo

dim.

pp

20. ТОККАТА

Г. ХЕССЛЕР

Presto

p

mf

f

p

p

1/3 6. Зак. 238

mf

p

rit.

a tempo

p

cresc.

f

p

f

f

mf

poco a poco cresc.

cresc.

f

1/3 6*

rit. a tempo

f

p *cresc.*

rit. a tempo

p *f*

f *p*

pp

ЭТЮДЫ

1. ЭТЮД

Д. КАБАЛЕВСКИЙ. Соч. 27, № 3

Allegro vivace

p

Ped. * Ped. * Ped. *

simile

cresc. molto

f

pp

f

Ped. * Ped. *

f

simile

Ped. ✻

p *cresc.*

8

ff

2. ЭТЮД

Г. БЕРТИНИ. Соч. 29, № 7

Allegro

ff

pesante

3. ТОККАТИНА

С. МАЙКАПАР. Соч. 8

Allegro vivace

mf

f

p

poco marcato

Ped. * Ped. *

Ped. * Ped. *

f brillante

p

cresc.

f *sempre staccato*

sf Ped. * Ped. *

Ped. * Ped. * Ped. *

mf

Ped. * Ped. *

Ped. * Ped. *

mf

Ped. * Ped. * Ped. * Ped. * Ped. * Ped. *

mf *sf* Ped. * *sf* Ped. * Ped.

4. ЭТЮД

Г. БЕРТИНИ. Соч. 29, № 16

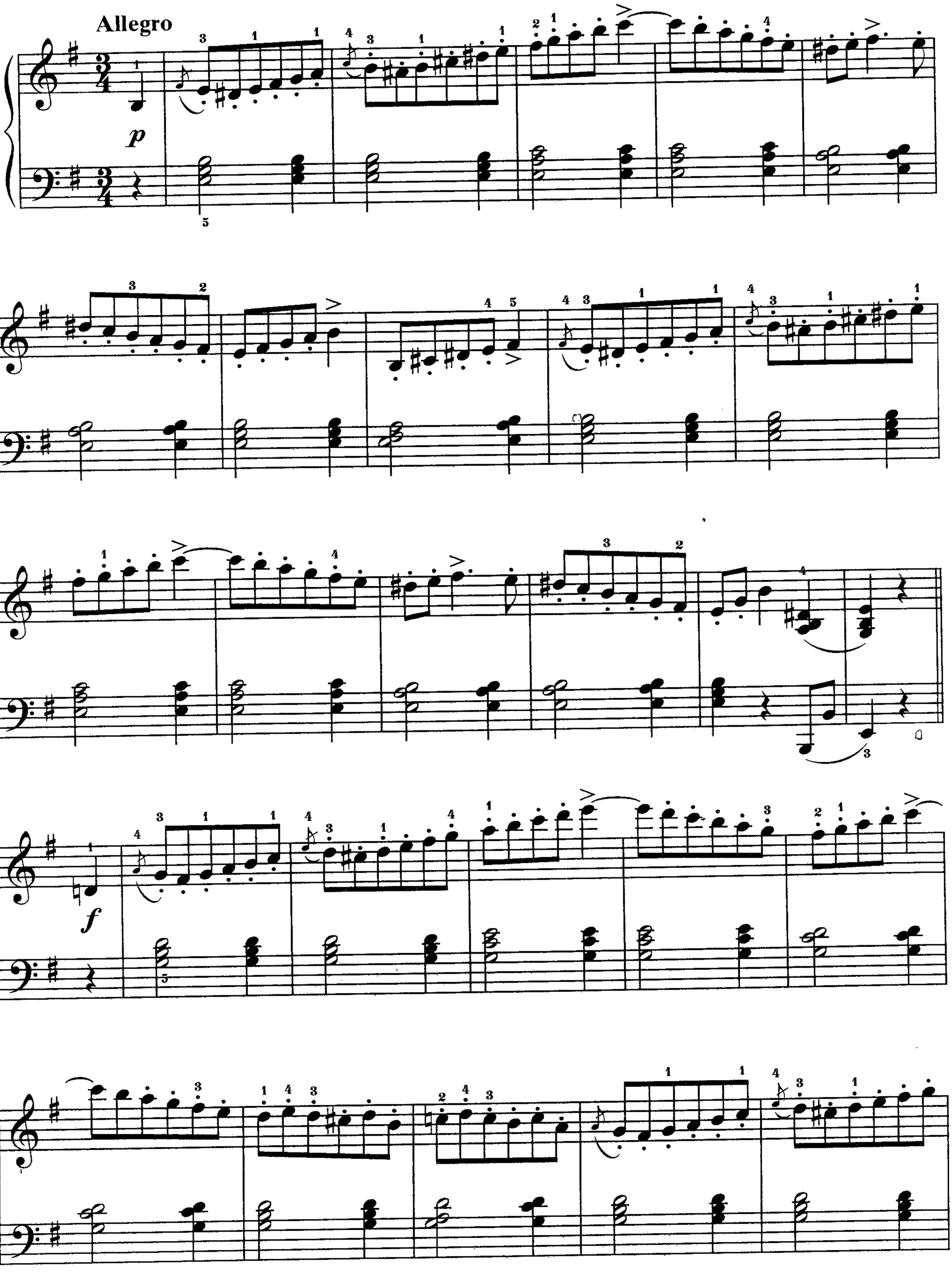

dim.

p

cresc.

f

5. ЭТЮД

Л. ШИТТЕ. Соч. 68, № 5

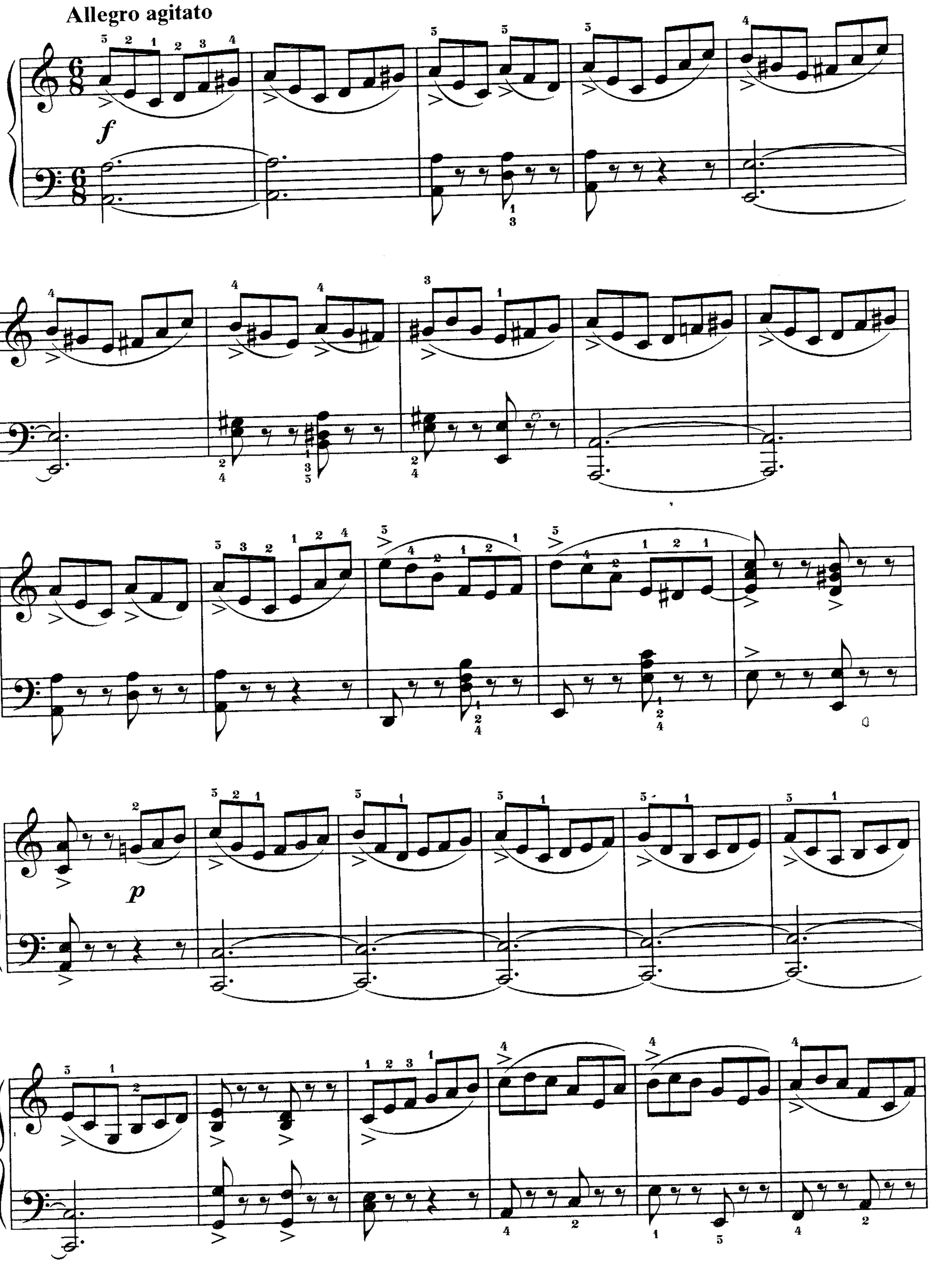

rit.

a tempo

fz

fz

6. ЭТЮД

С. ГЕЛЛЕР. Соч. 45, № 18

Allegro

p

f

Ped.

p

p

cantando

Ped.

Ped.

mf

f

np. p.

Ped.

p

np. p.

лев. p.

f

Ped. ✻

p

8

f

Ped. ✻

dim.

p

cantando

p

mf

f

sf

sf

sfff

np. p.

лев. р.

7. ЭТЮД

Г. БЕРЕНС. Соч. 88, № 10

Allegro

f

dim.

mf

cresc.

f legato

8. ЭТЮД

С. ГЕЛЛЕР. Соч. 45, № 16

Andante con tenerezza

il accompagnemento leggiero

p dolce

Ped. * Ped. * Ped. *

mf

Ped. *simile*

1. 2.

f *p*

f

Ped.

p

f

Ped. *simile*

f *p* *f*

p

f *p*

mf

mf

Ped.

mf

p

p

mf

mf

rit.

a tempo

p

p

Ped.

Ped.

mf

Ped. simile

delicatamente

1.

2.

f

pp

pp

Ped.

9. ЭТЮД

А. ЛЕШГОРН. Соч. 66, № 12

Allegro

f *legato* *mf* *cresc.* 1. 2. *f* *f* *sempre* *mf* *cresc. poco a poco* *legato*

p

f

legato

mf

cresc.

f sempre

p

f

10. ЭТЮД

В. КОСЕНКО. Соч. 15, № 4

Allegro molto

f

1/2 7*

p

mf

f

p

rit.

11. ЭТЮД

Г. БЕРЕНС. Соч. 61, № 4

Allegro risoluto

f

sf

p

ff

p

ff

p

f

12. ЭТЮД

К. ЧЕРНИ. Соч. 636, № 5

Allegro

p legato

mf

f

p

cresc.

f

13. ЭТЮД

Ж. РАВИНА. Соч. 60, № 5

Vivo

p leggierissimo e egualemente

sempre legato

Ped. * Ped. * Ped. *

cresc.

f *p*

f

cresc.

f

p

f

Ped. ✻

Ped. ✻ Ped. ✻ Ped. ✻

cresc.

Ped. ✻

ff

p

cresc.

ff

14. ЭТЮД

Г. БЕРЕНС. Соч. 61, № 19

Con moto

sempre legato

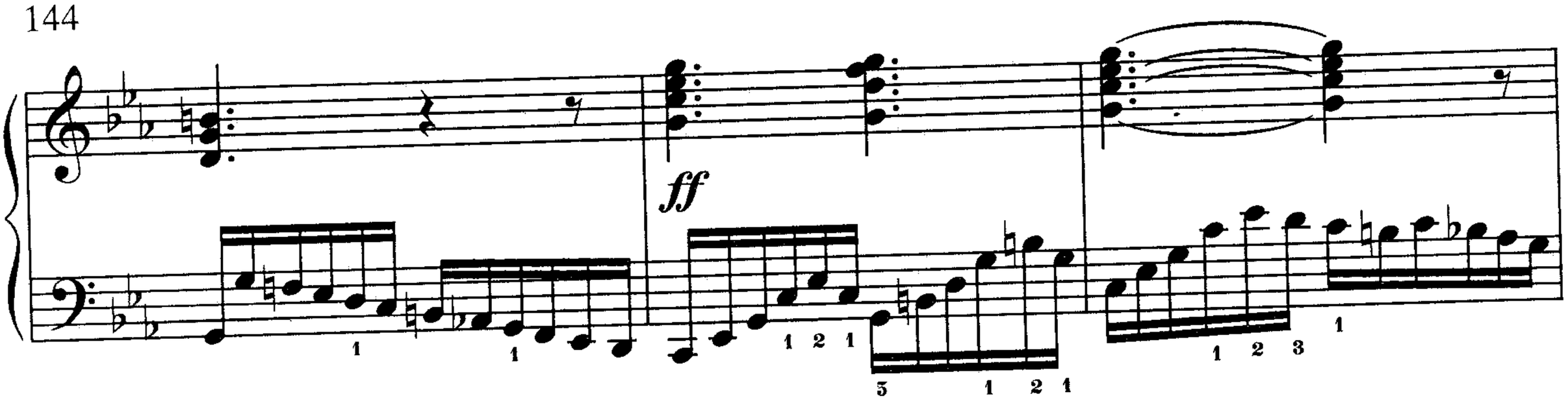

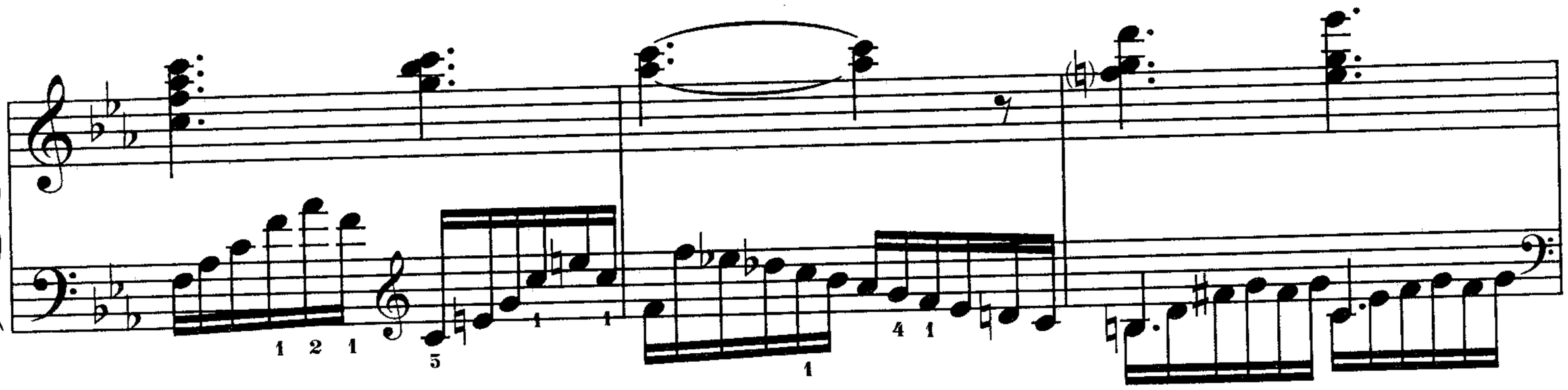

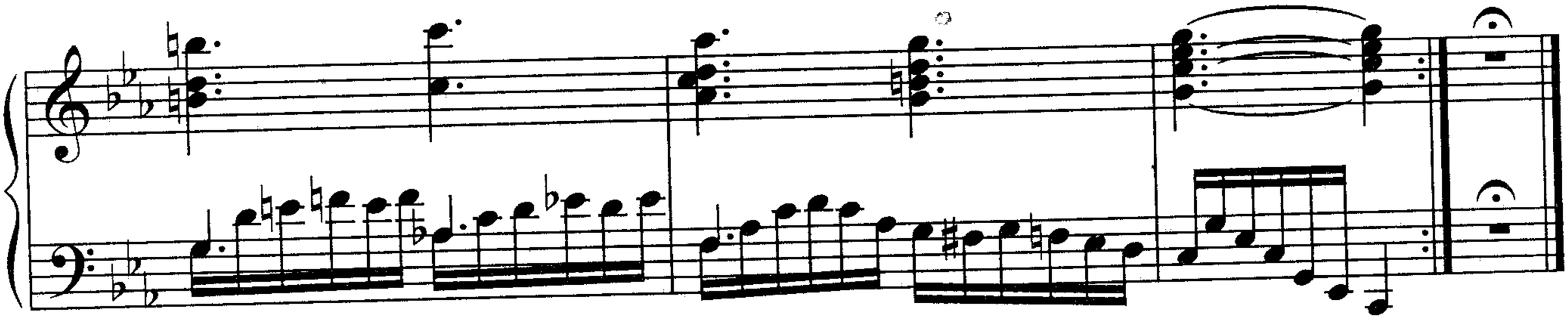

15. ЭТЮД

Т. ЛАК. Соч. 95, № 13

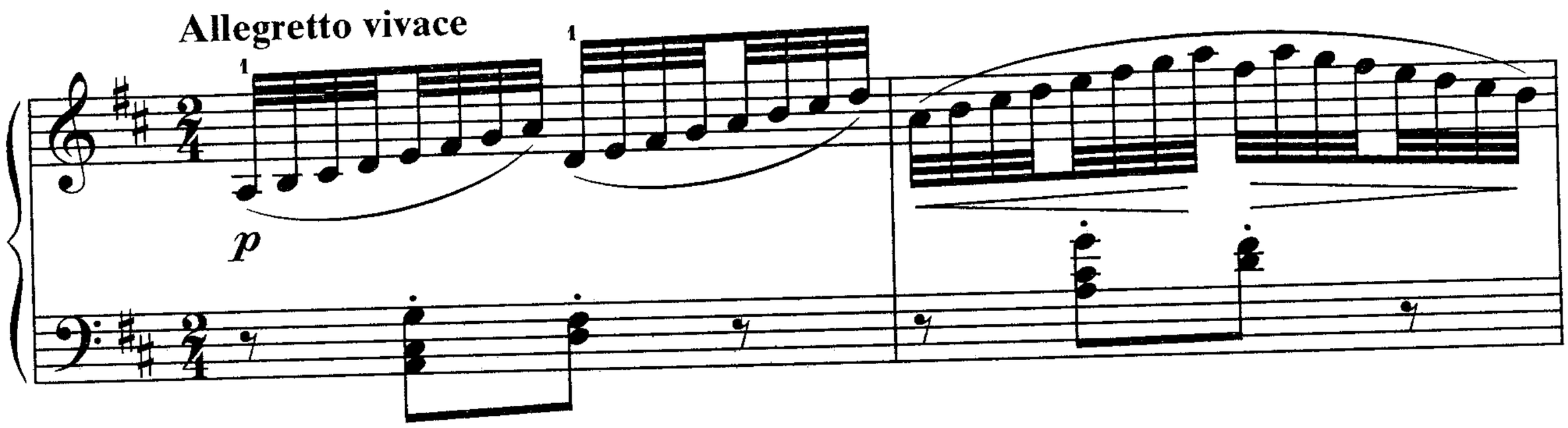

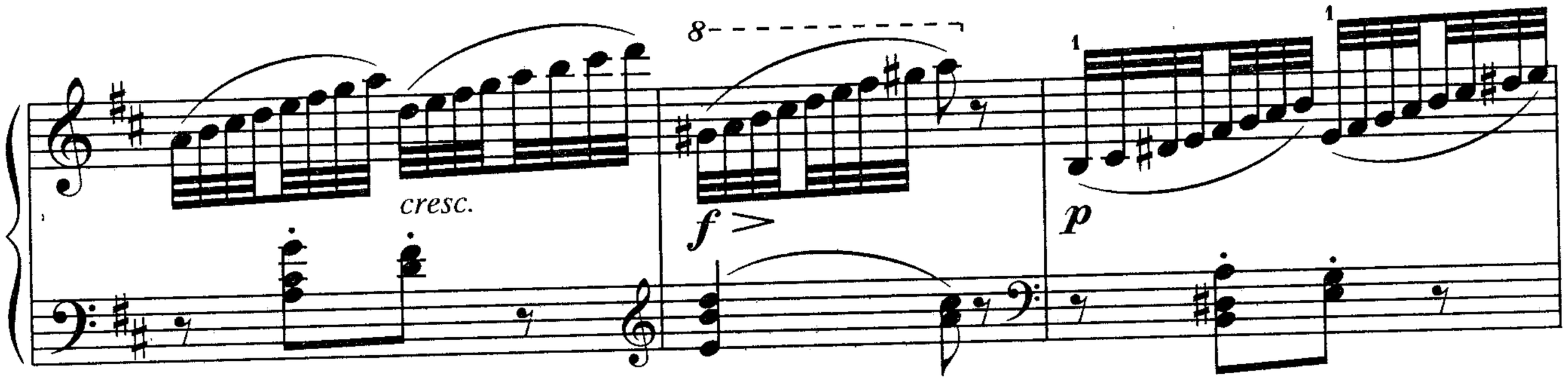

8

2

cresc.

f >

cresc.

f

p

cresc.

8

f

cresc.

8

cresc.

p

cresc.

f

p

cresc.

f

ff