

Вечное движение

Vivace non troppo

О. НОВАЧЕК
(1866—1900)

Ф-п.

ff *dim.*

Скрипка

sempre pp *molto cresc.* *ff*

pp

pp **3** ff

pp sf ff

f dim.

f molto dim.

4 pp

8

12

tr

tr

pp

molto cresc.

sf

molto cresc.

tr

tr

sf

f

tr

13

ff

fff sempre

Dynamic markings: *pp* (pianissimo) is marked above the Treble staff in measure 13. *fp* (fortissimo) is marked above the Bass staff in measure 14. *pp* is marked above the Grand staff in measure 15. *ppp* (pianississimo) is marked above the Grand staff in measure 15. *mf* (mezzo-forte) is marked above the Bass staff in measure 15.

Performance instructions: *V* (accents) are placed under the eighth notes in the Treble and Bass staves. *tr* (trills) are indicated above the final notes in measures 13 and 15. *3* (triplets) are indicated above the final notes in measure 15.

8

18

8

pizz.

arco

pp

ff

ВЕЧНОЕ ДВИЖЕНИЕ

PERPETUUM MOBILE

О. НОВАЧЕК
O. NOVÁČEK

Vivace non troppo

1

(3)

1

(2)

1

(2)

1

(1)

1

f

pp

f

pp

f

pp

f

pp

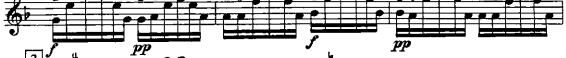

f

pp

f

pp

ff

f

dim.

4

3

f

dim.

4

3

4

0

4

0

4

pp

(2)

(1)

cresc.

f *pp*

5

f *pp* *f* *pp*

f *pp* *f*

6

ff dim. *p*

dim.

7

pp

1

1

1

8

(a)

(2)

9

10

11

11

12

molto cresc.

13

14

(8)

(2)

(3)

15

(2)

(1)

*mf**pp**mf**pp*

16

mf *pp* *mf* *pp*

ff

molto dim.

p

17

ppp

p

18

p

p

p

p

p

p

pizz. *arco*

ff