www.notomania.ru

Symphony No. 1 in C Major, Op. 21

(by Beethoven)

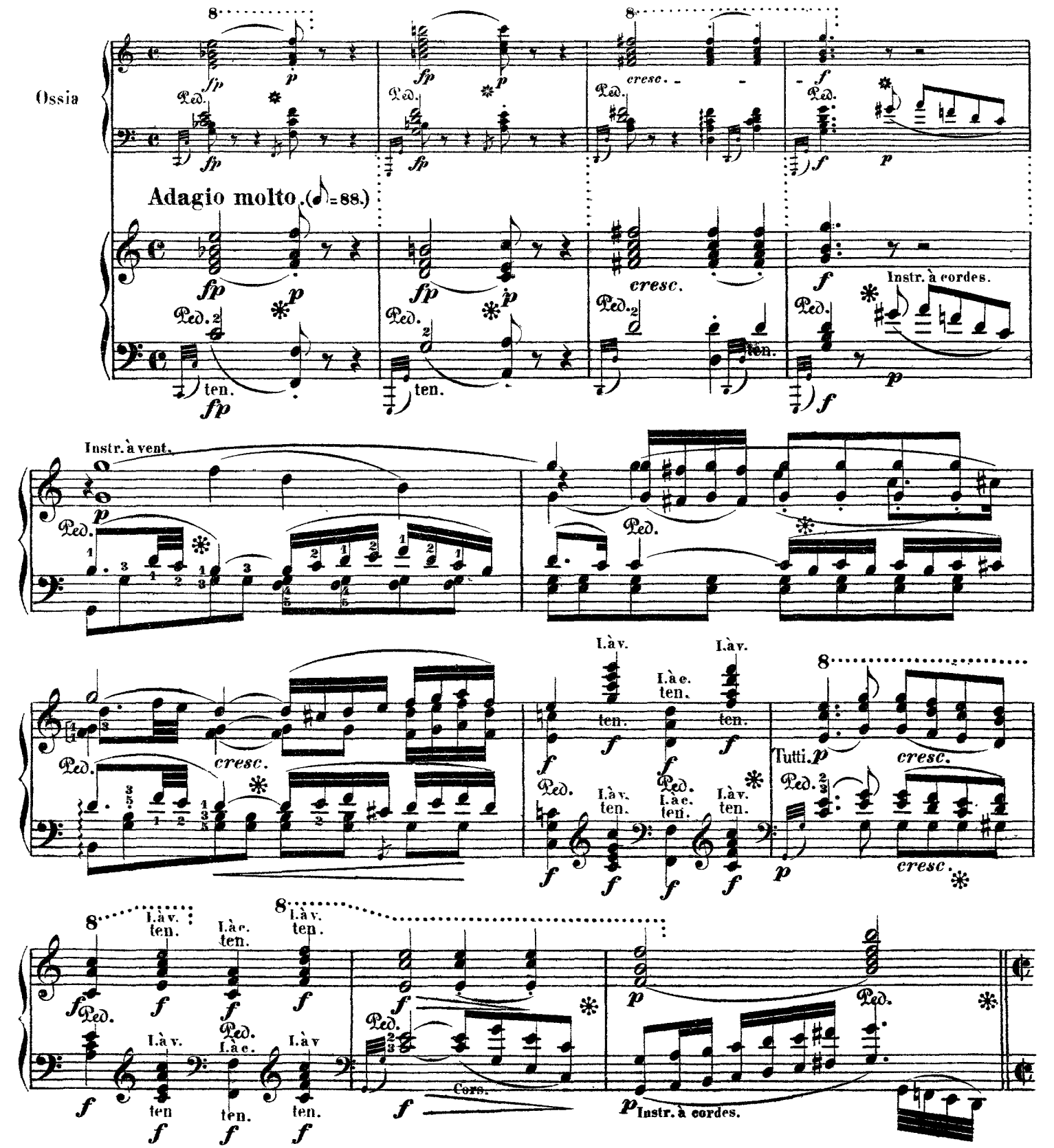

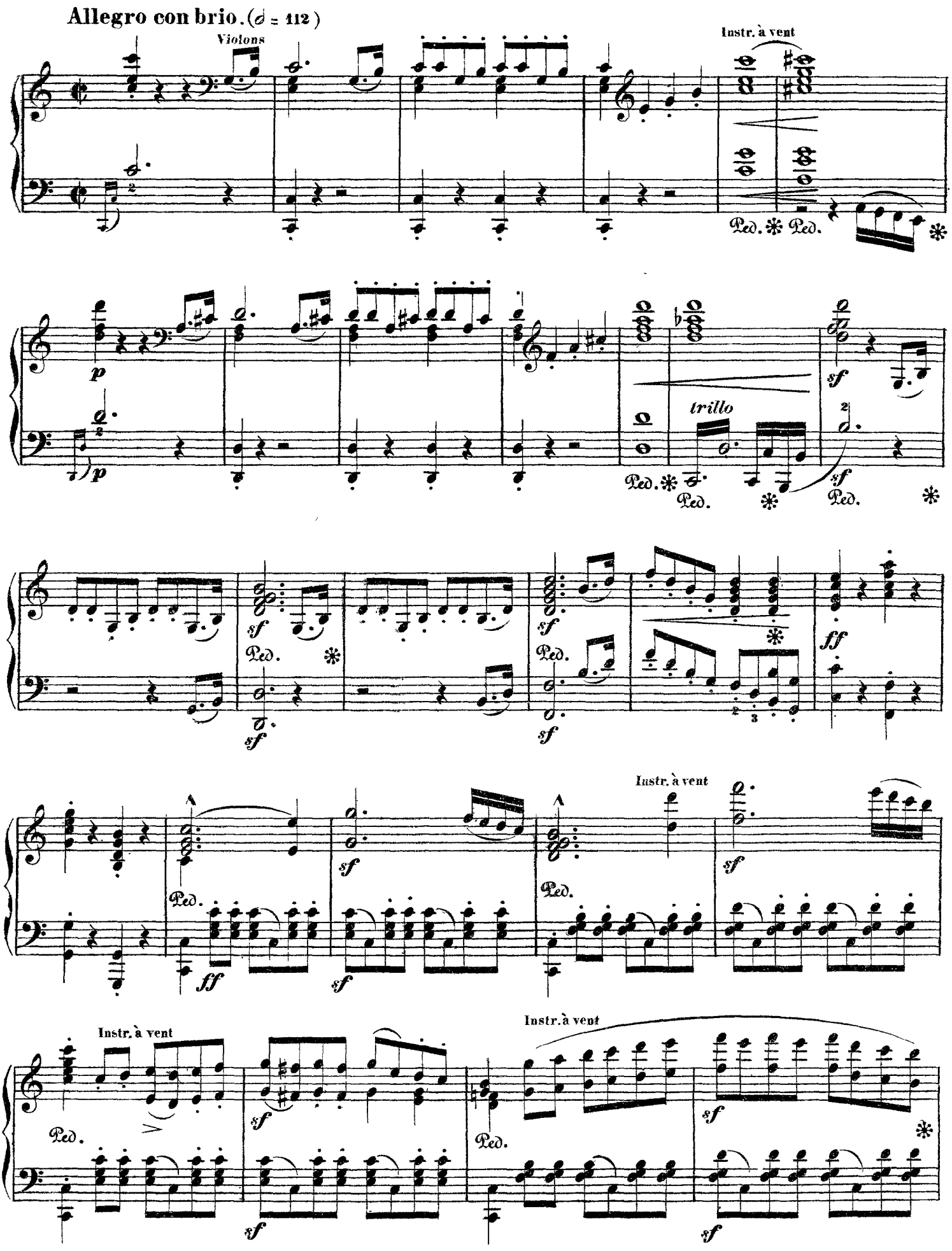
Allegro con brio. (𝅗𝅥 = 112)
Violons
Instr. à vent
Ped.
trillo
sf
ff
p

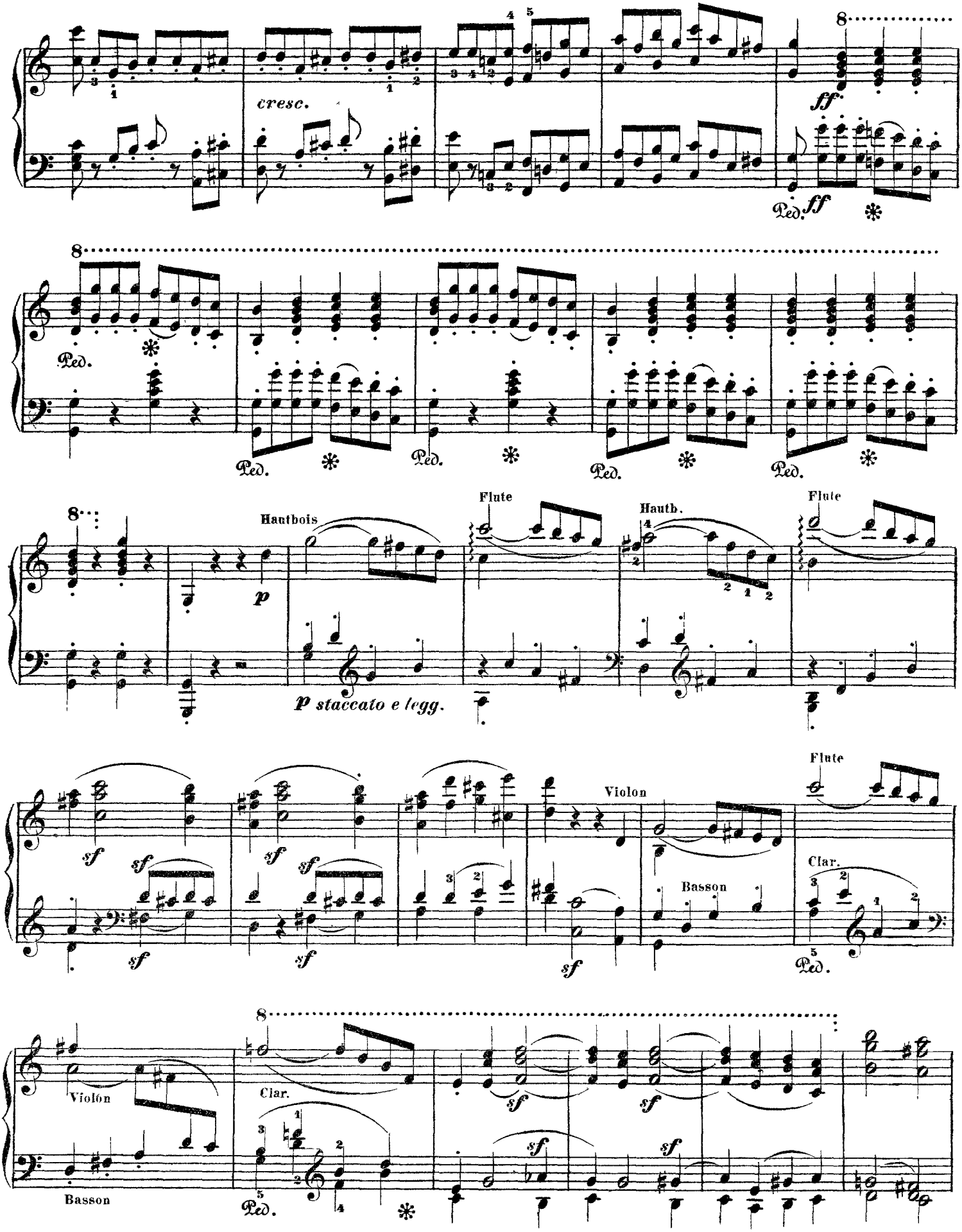
cresc.
ff
Ped.
Hautbois
p
Flute
Hautb.
Flute
p staccato e legg.
sf
Violon
Basson
Clar.

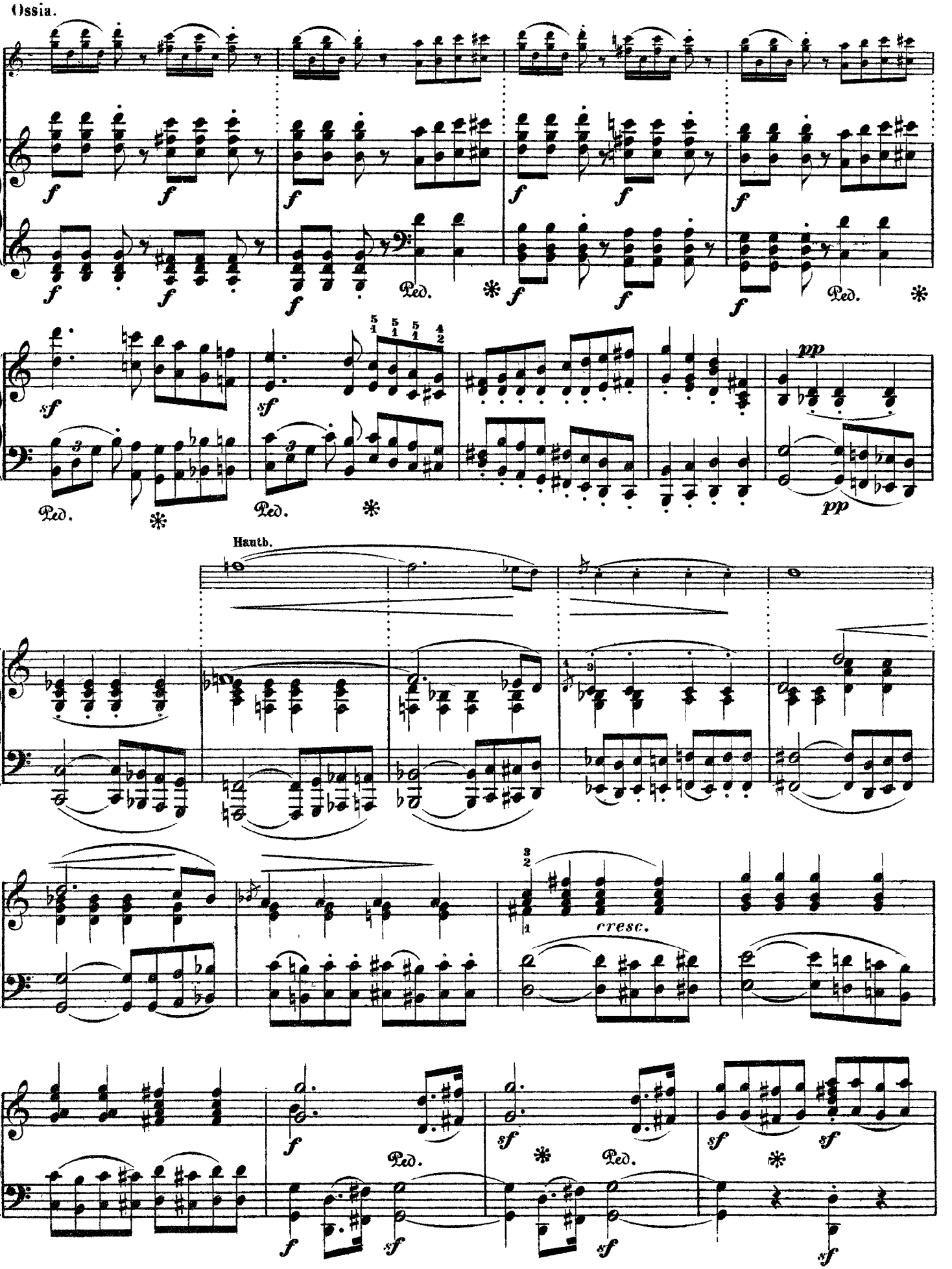
Ossia.
Ped.
Hautb.
cresc.

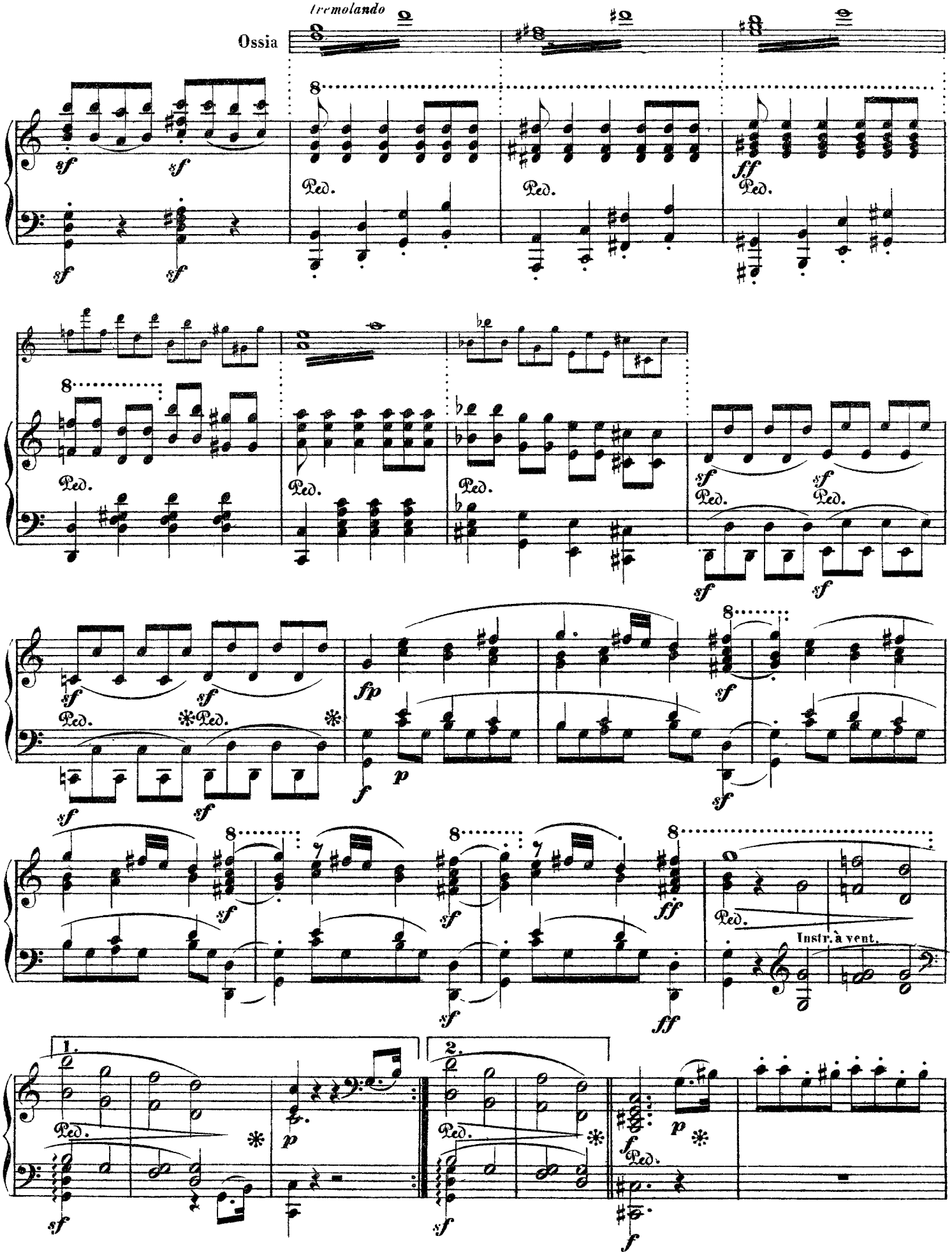
Tremolando
Ossia
Ped.
Instr. à vent.
1.
2.

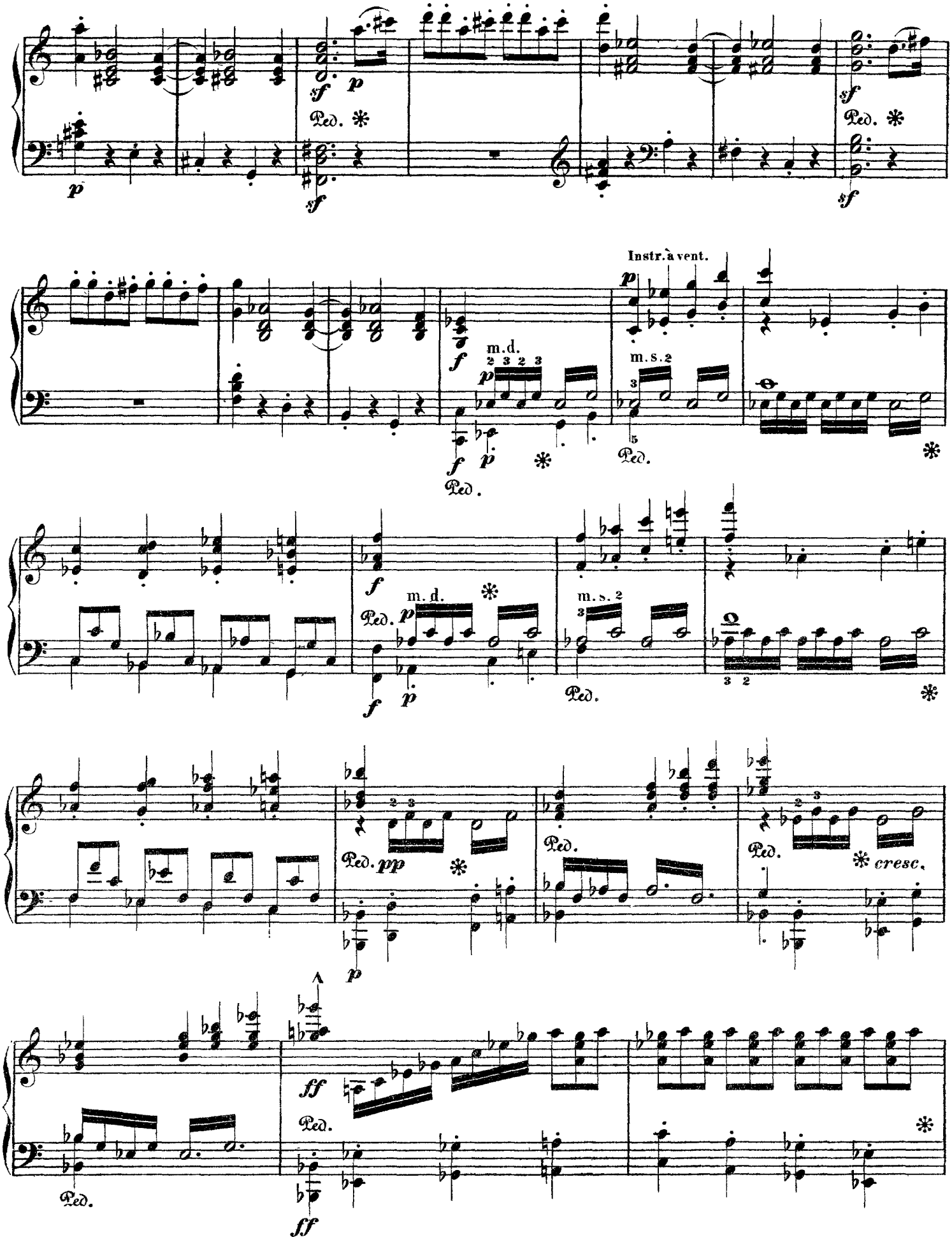
Instr. à vent.
m.d.
m.s.2
Ped.
cresc.

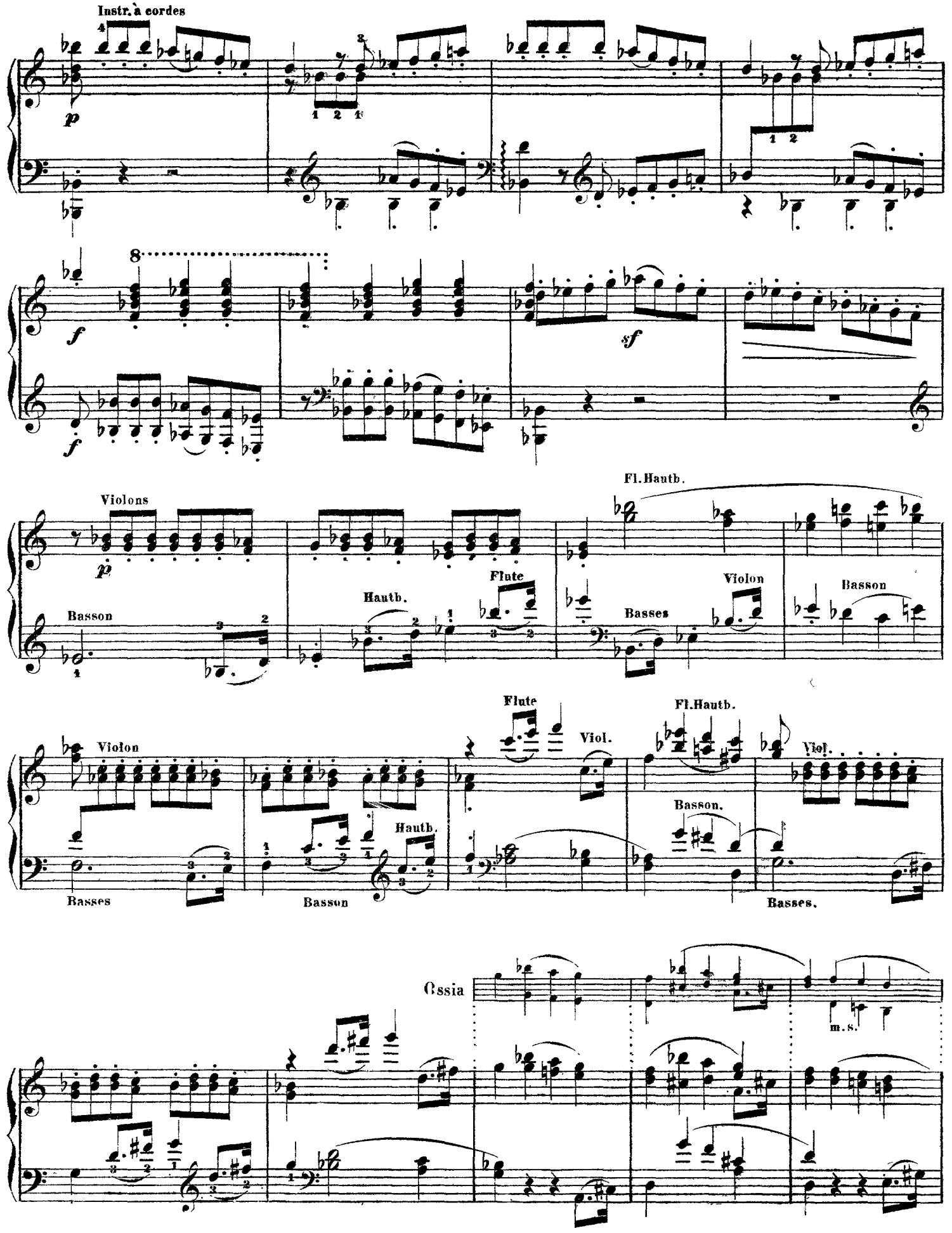
Instr. à cordes
p
f
sf
Violons
Basson
Hautb.
Flute
Fl.Hautb.
Violon
Basses
Viol.
Basson.
Ossia
m.s.

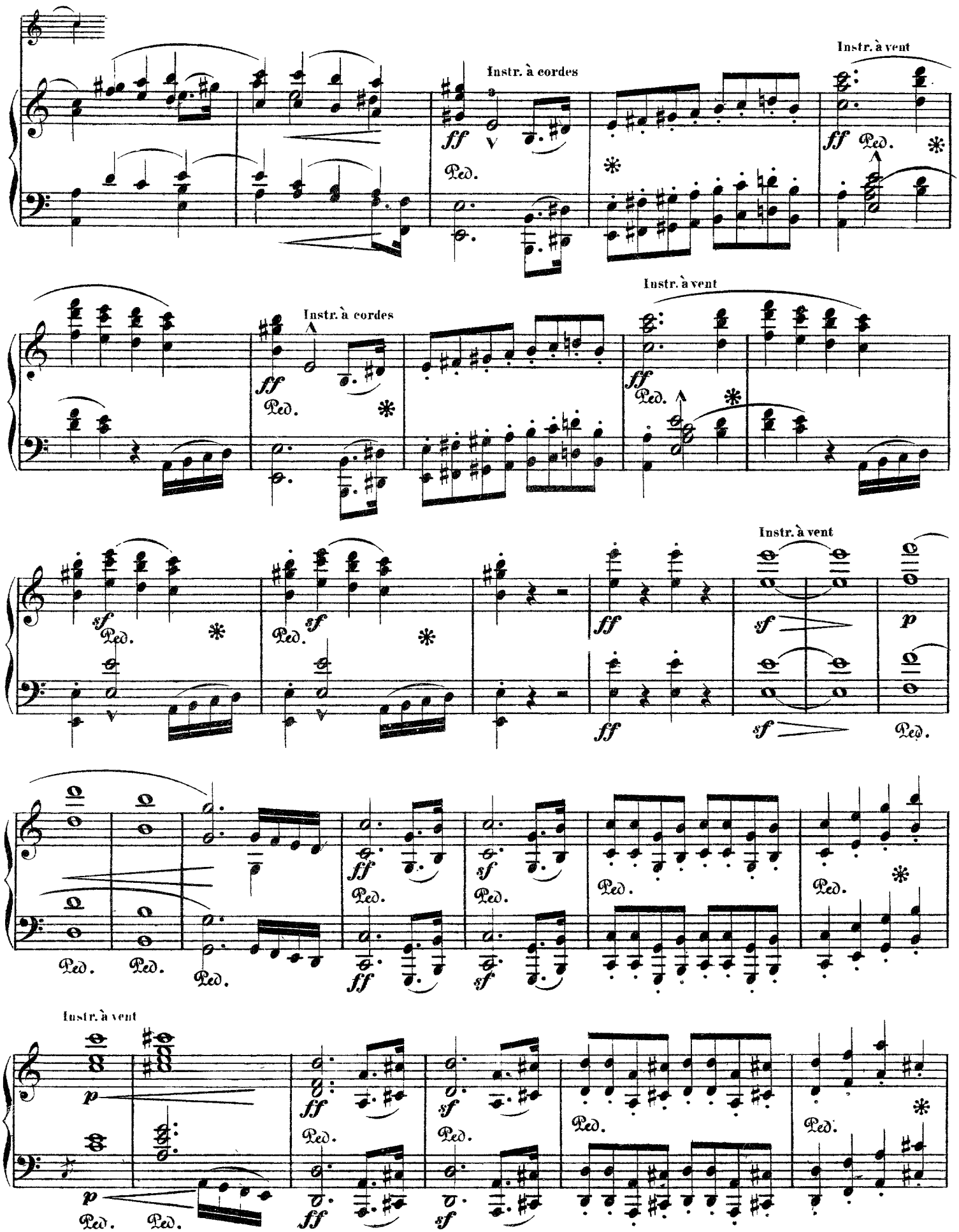
Instr. à cordes
Instr. à vent
Instr. à cordes
Instr. à vent
Instr. à vent
Instr. à vent

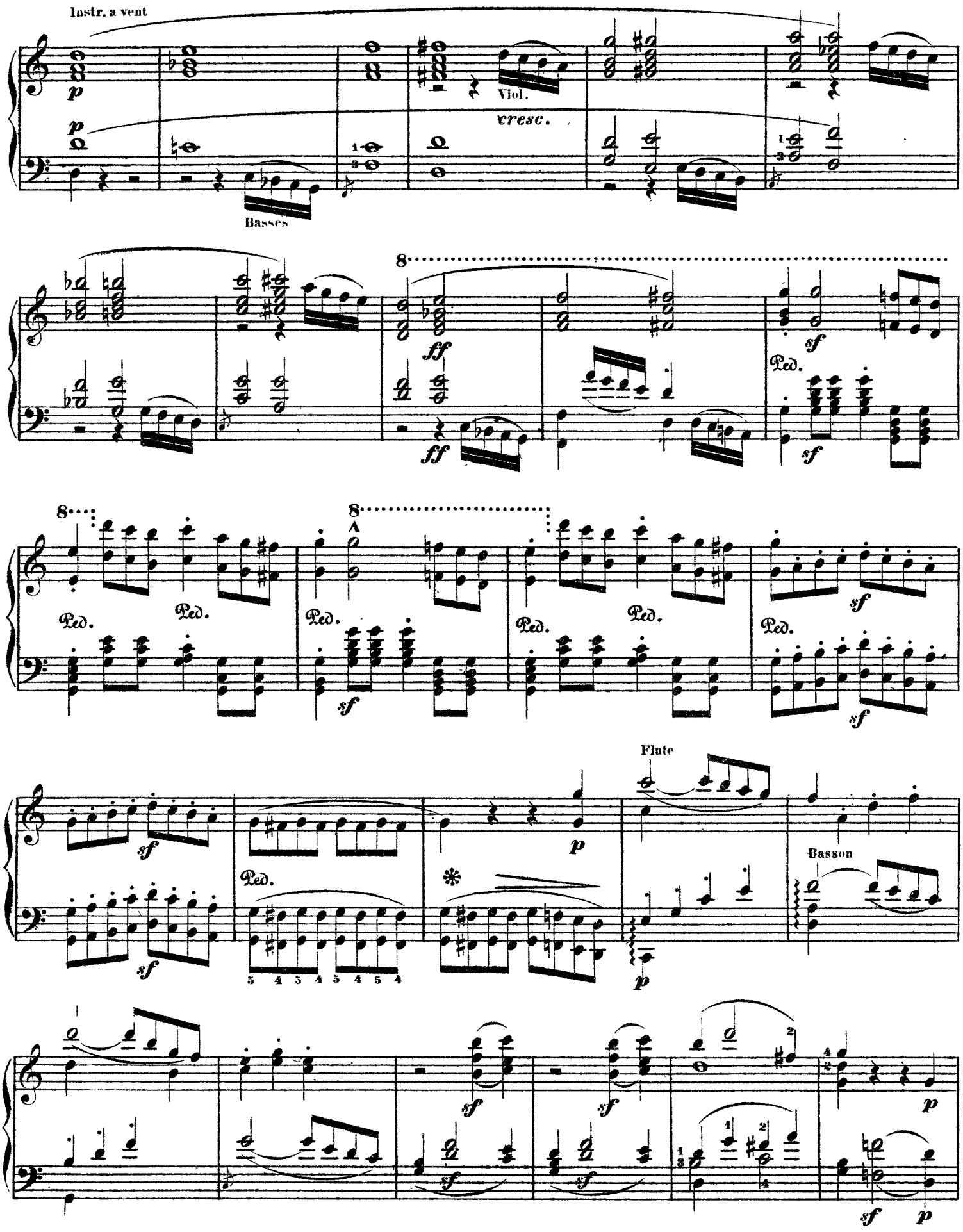
Instr. a vent
Viol.
cresc.
Basses
Ped.
Flute
Basson

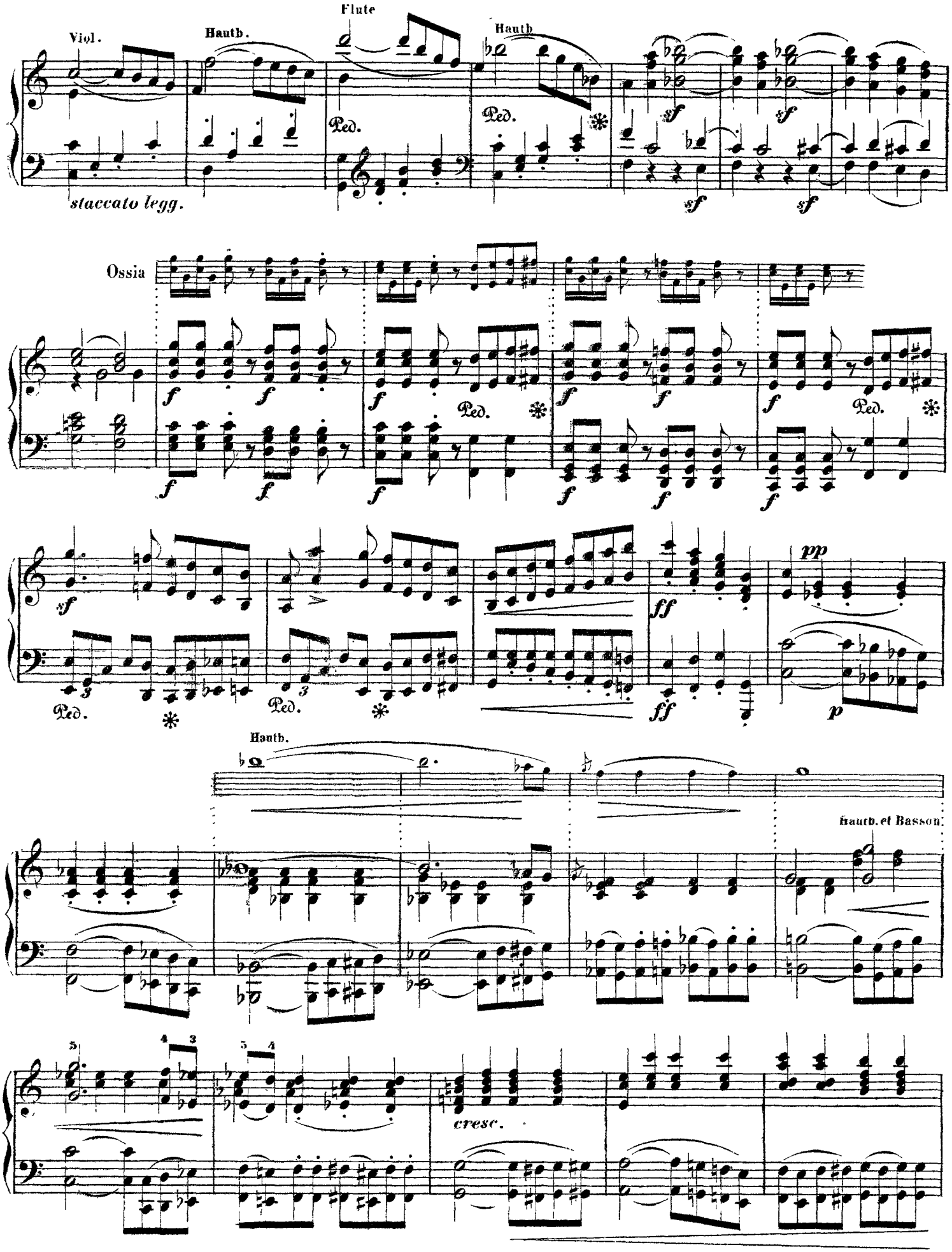
Viol.
Hautb.
Flute
Hauth
staccato legg.
Ped.
sf
Ossia
f
pp
ff
p
Hauth.
Hauth. et Basson
cresc.

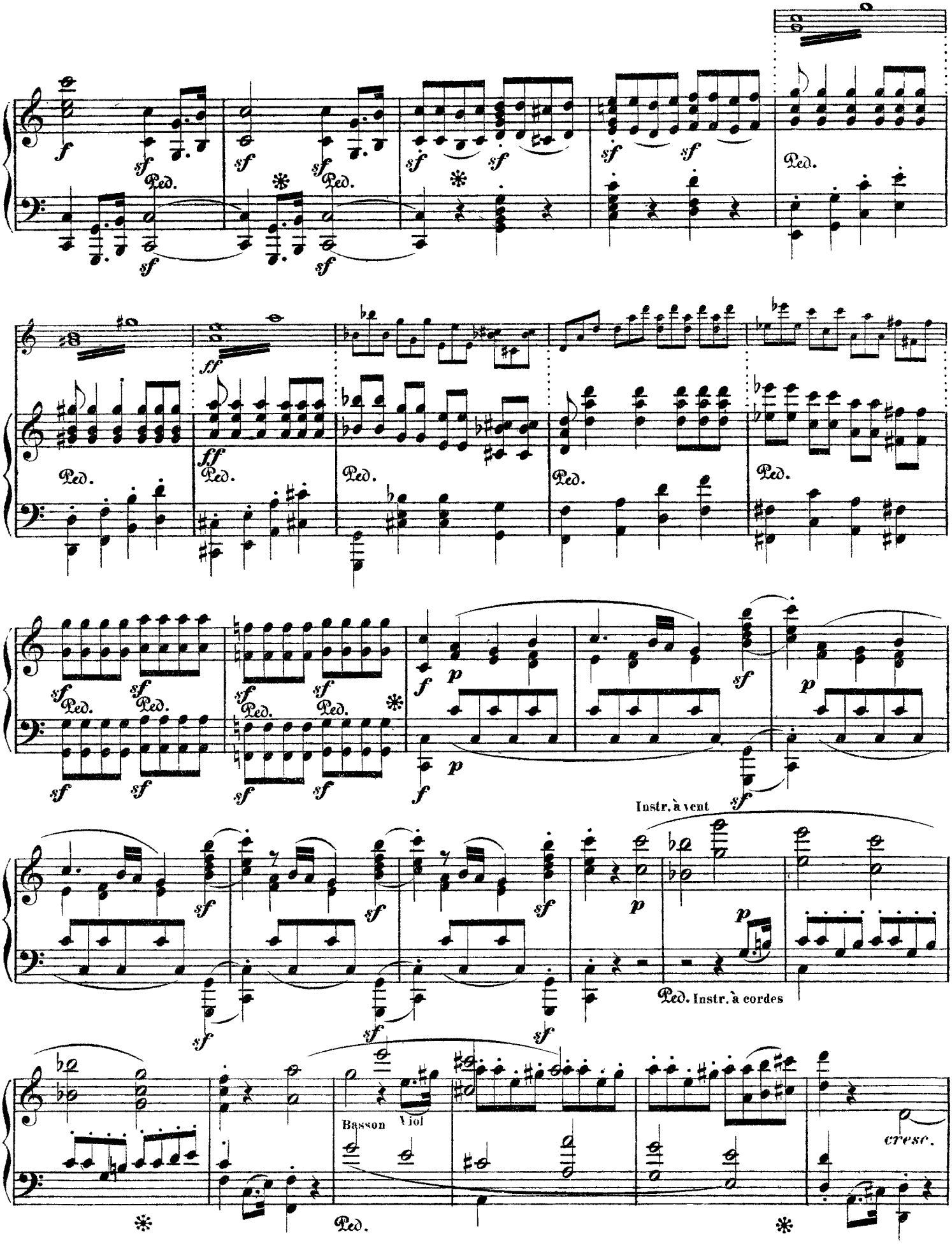
Instr. à vent
Ped. Instr. à cordes
Basson
Viol
cresc.

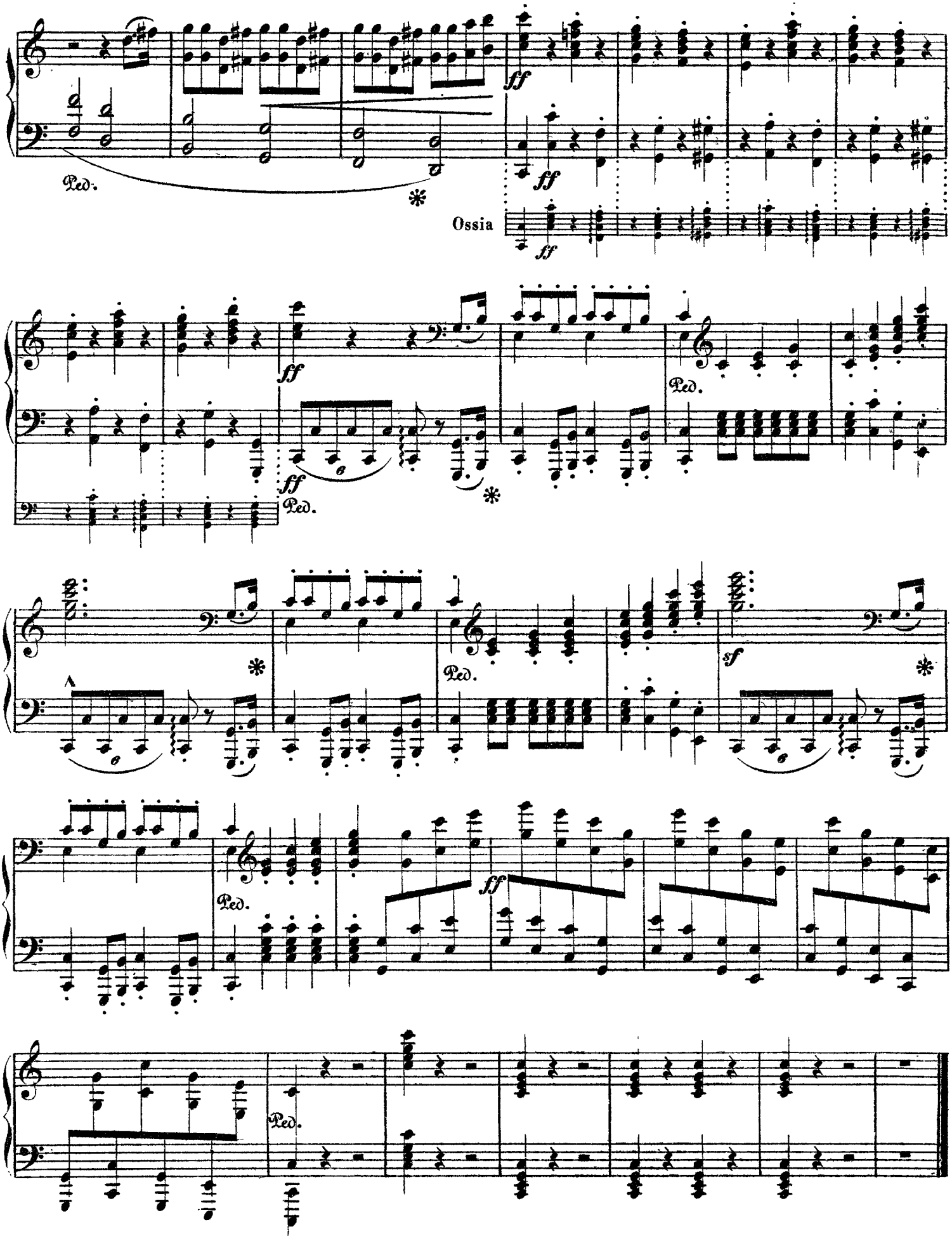
ff
Ped.
Ossia
sf

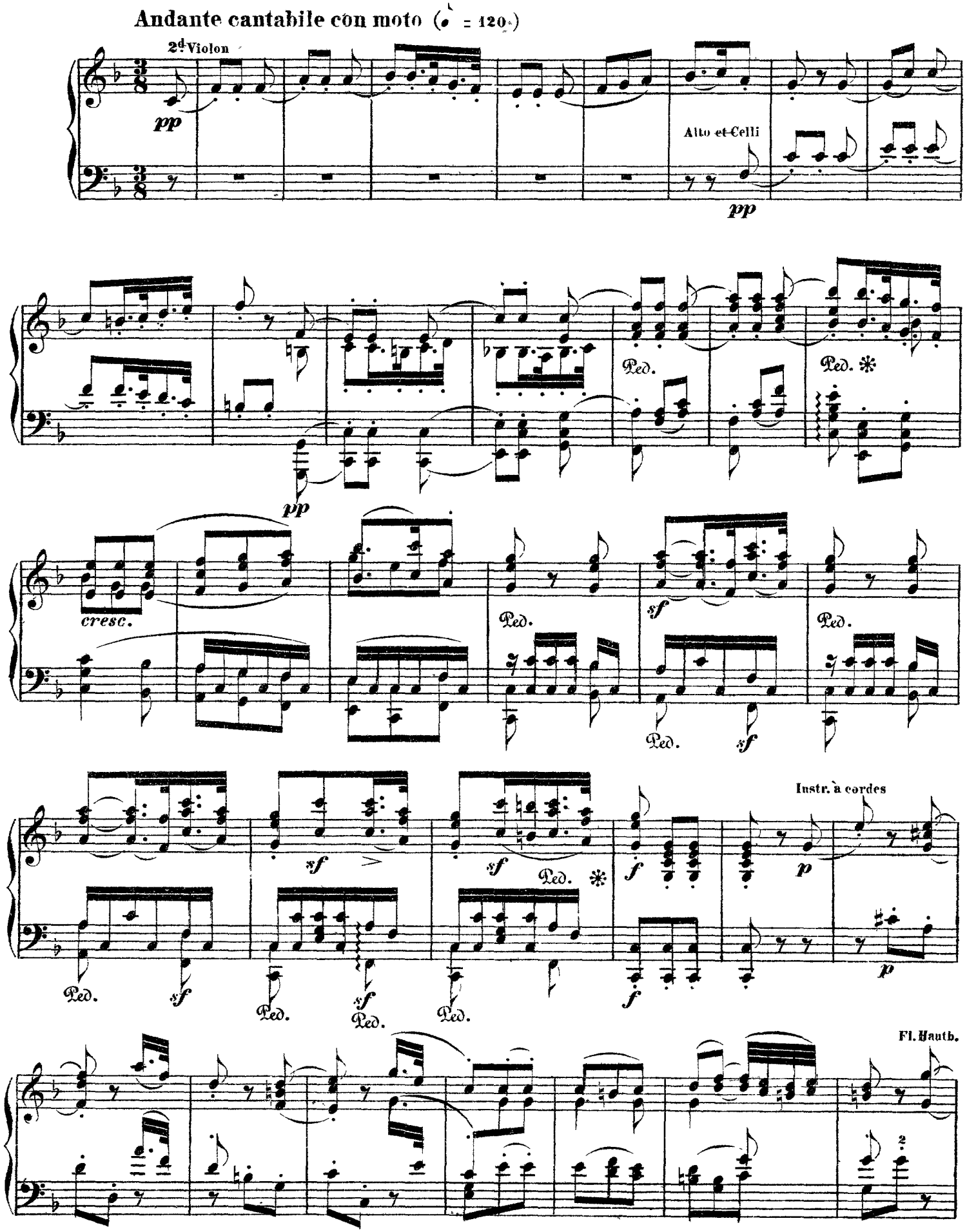
Andante cantabile con moto (♩ = 120)
2d Violon
pp
Alto et Celli
pp
Ped.
Ped. ✻
pp
cresc.
Ped.
sf
Ped.
Ped.
sf
Instr. à cordes
sf
sf
Ped. ✻
f
p
Ped.
sf
Ped.
sf
Ped.
Ped.
f
p
Fl. Hautb.

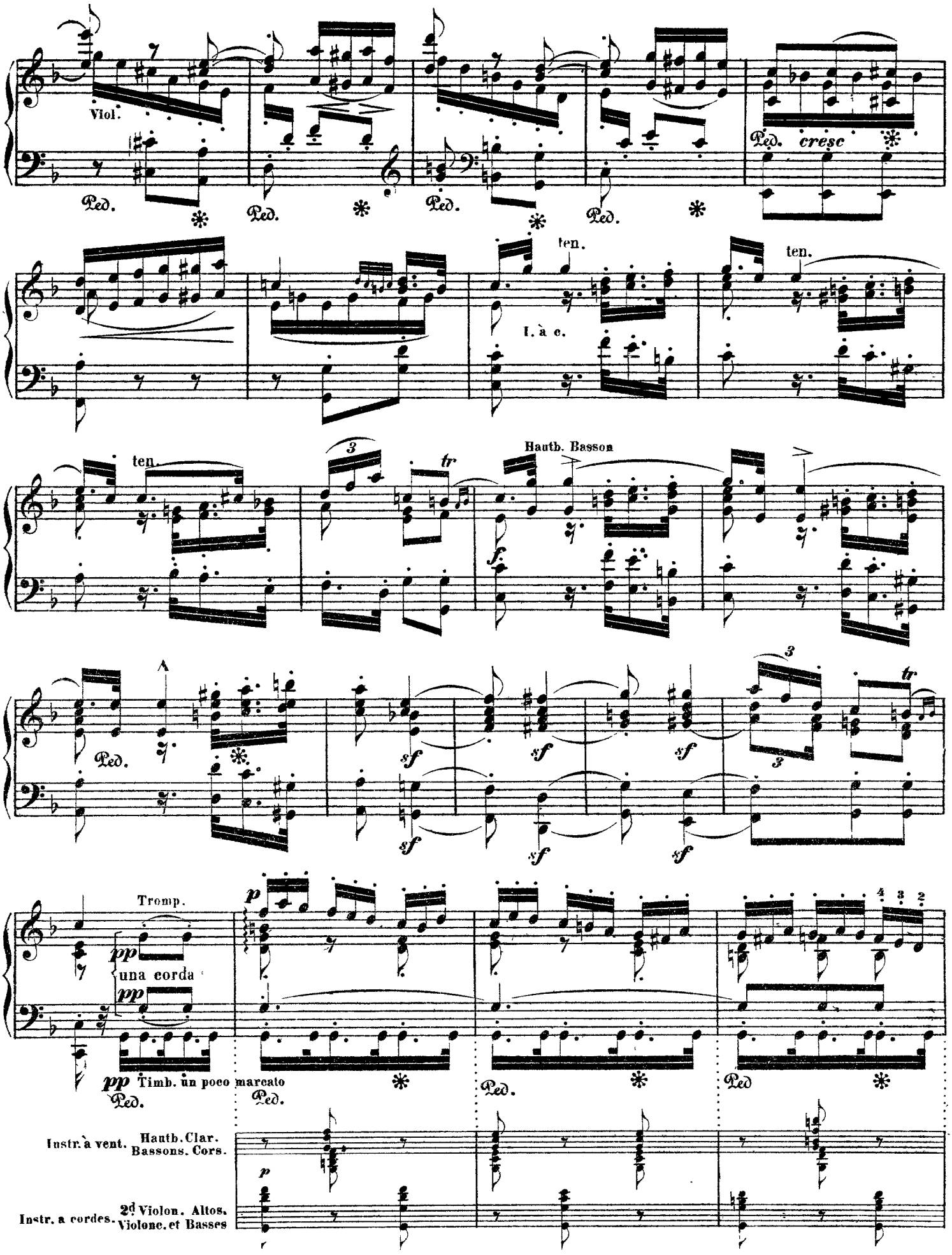
Viol.
Ped.
cresc
ten.
I. à c.
Hautb. Basson
tr
sf
Tromp.
pp
una corda
Timb. un poco marcato
Instr. à vent. Hautb. Clar. Bassons. Cors.
Instr. à cordes. 2d Violon. Altos. Violonc. et Basses

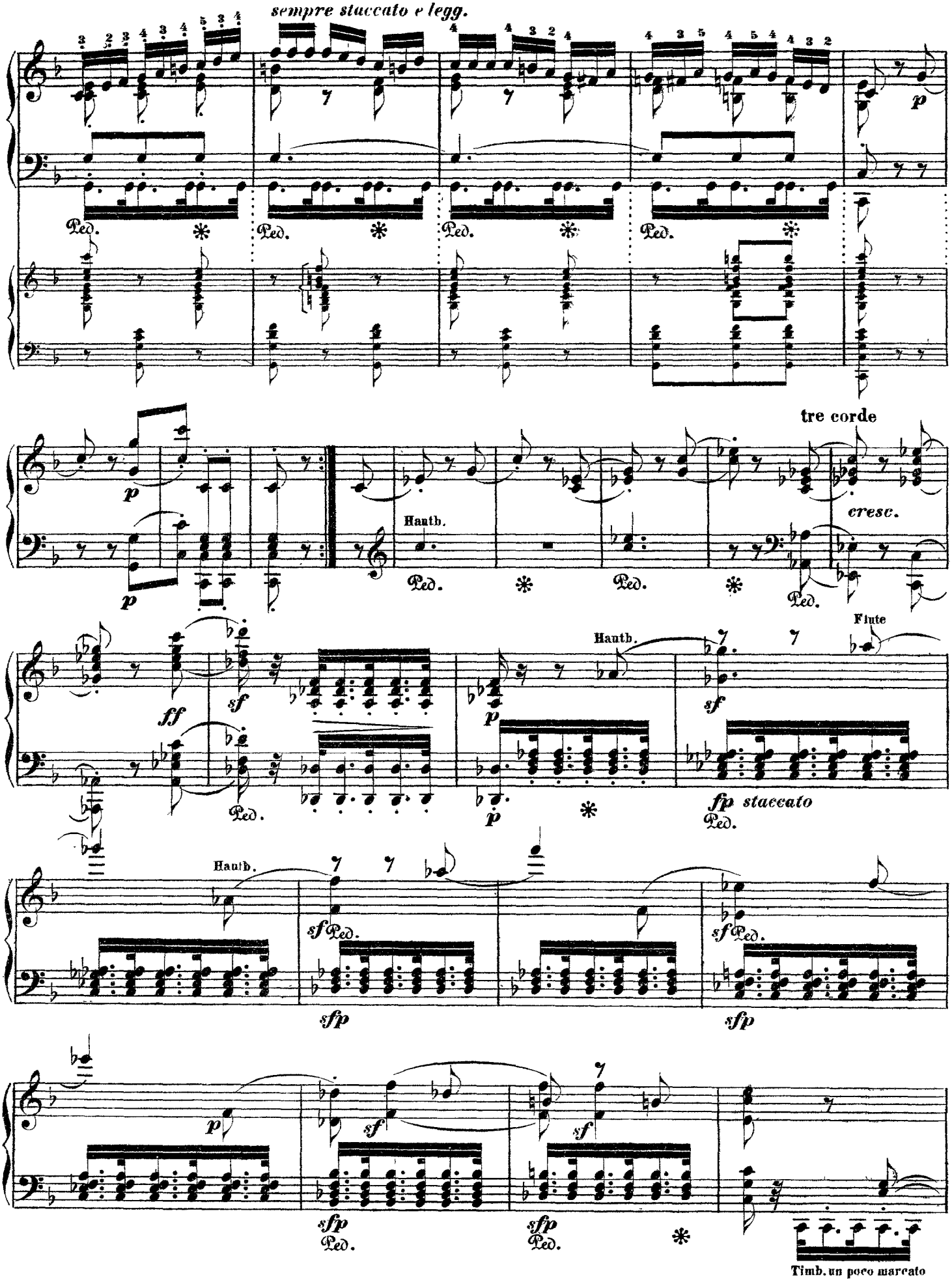
sempre staccato e legg.
Ped.
tre corde
cresc.
Hautb.
Flute
ff
sf
p
fp staccato
sfp
Timb. un poco marcato

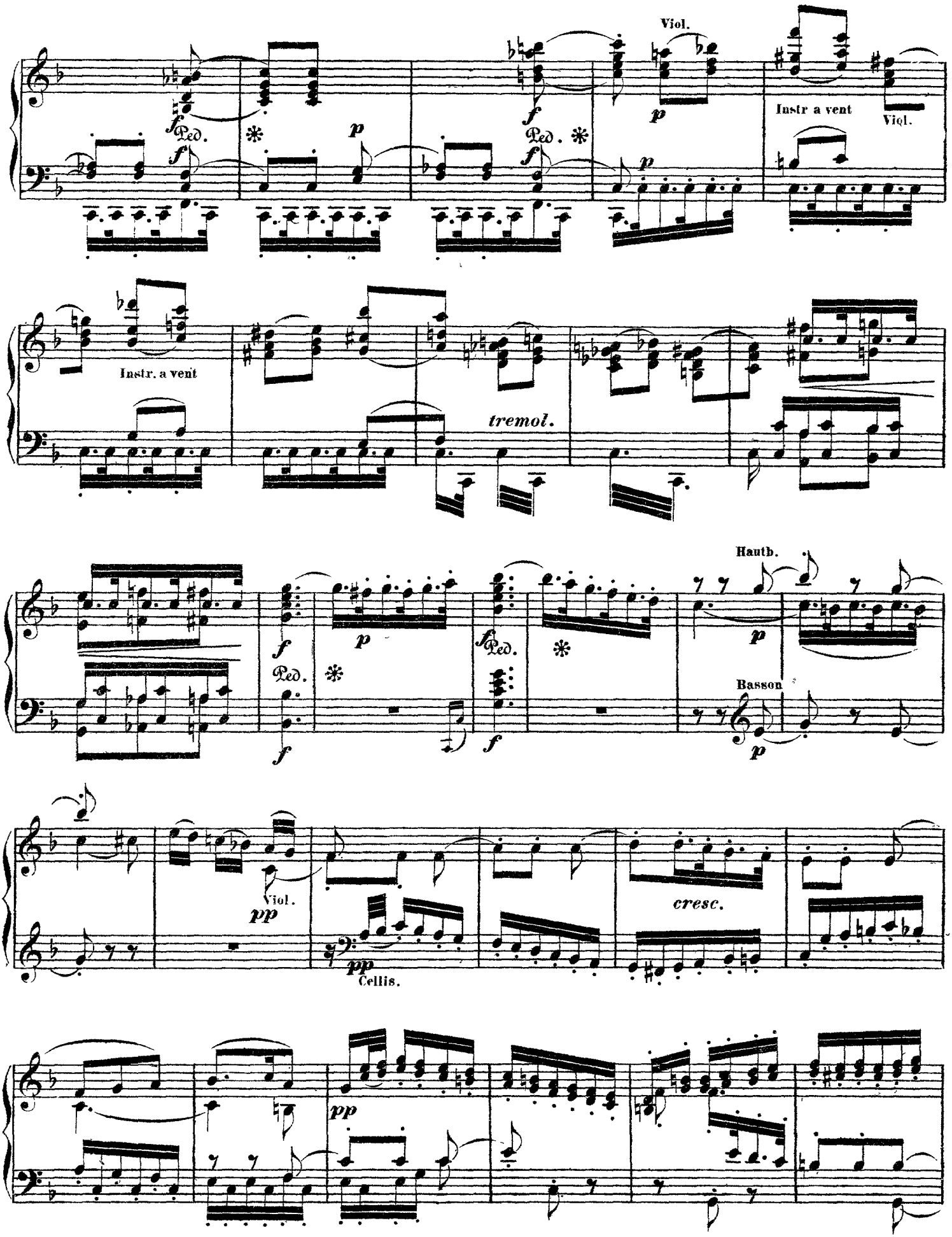
Viol.
Instr a vent
Viol.
Instr. a vent
tremol.
Hautb.
Basson
Viol.
cresc.
Cellis.

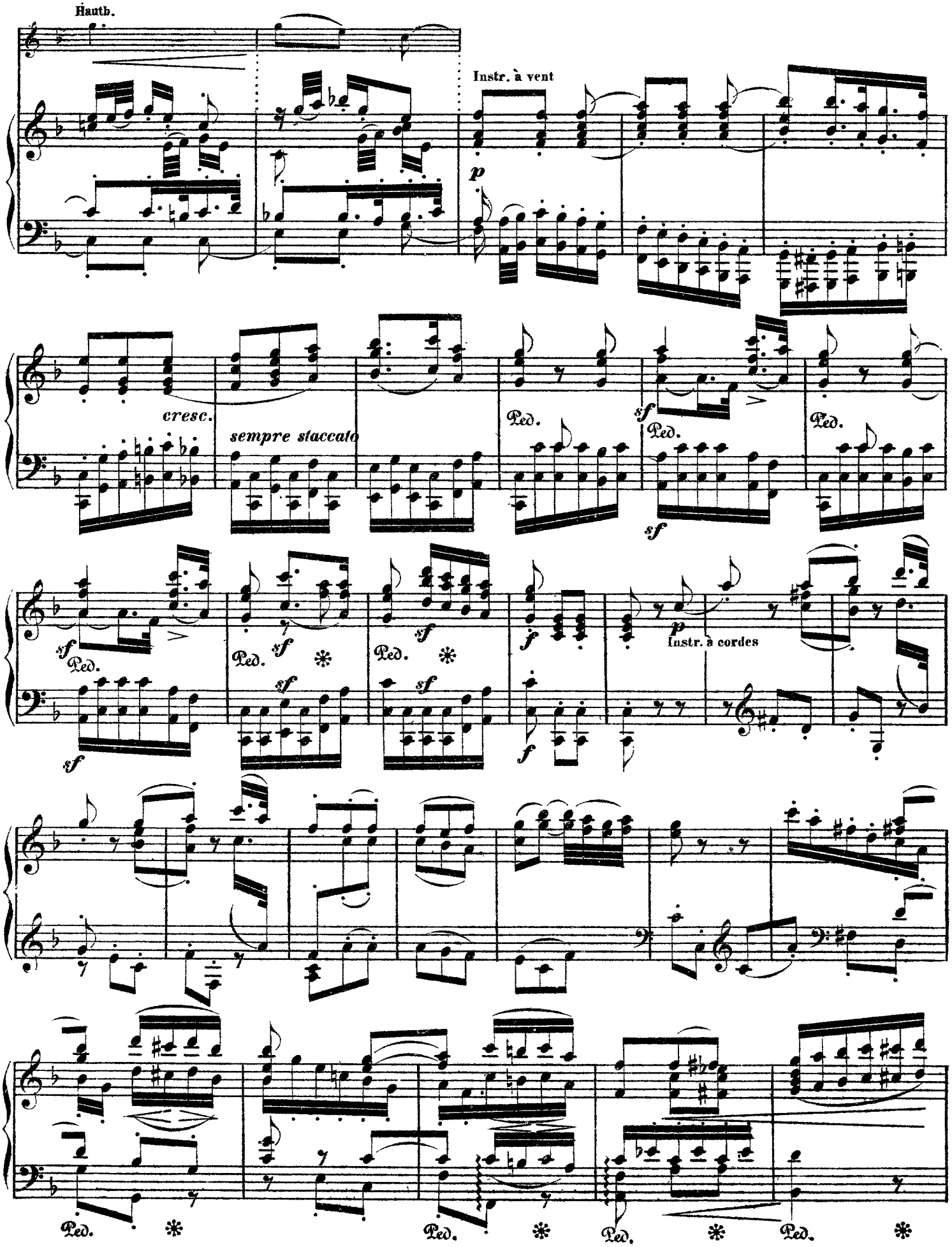
Hautb.
Instr. à vent
p
cresc.
sempre staccato
Ped.
sf
Instr. à cordes

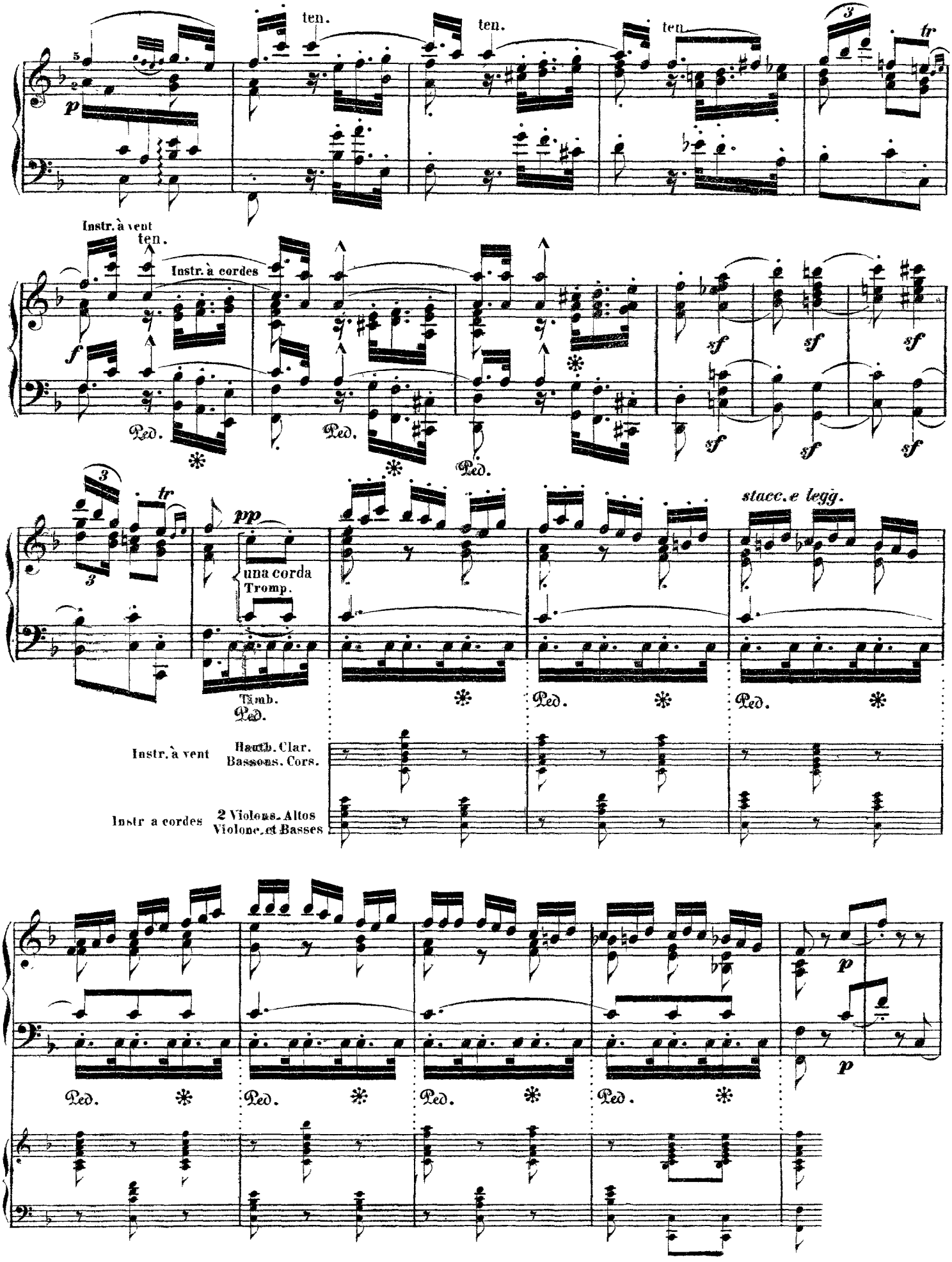
ten.
ten.
ten.
Instr. à vent
Instr. à cordes
una corda
Tromp.
Timb.
stacc. e legg.
Instr. à vent
Hautb. Clar.
Bassons. Cors.
Instr a cordes
2 Violons. Altos
Violone et Basses

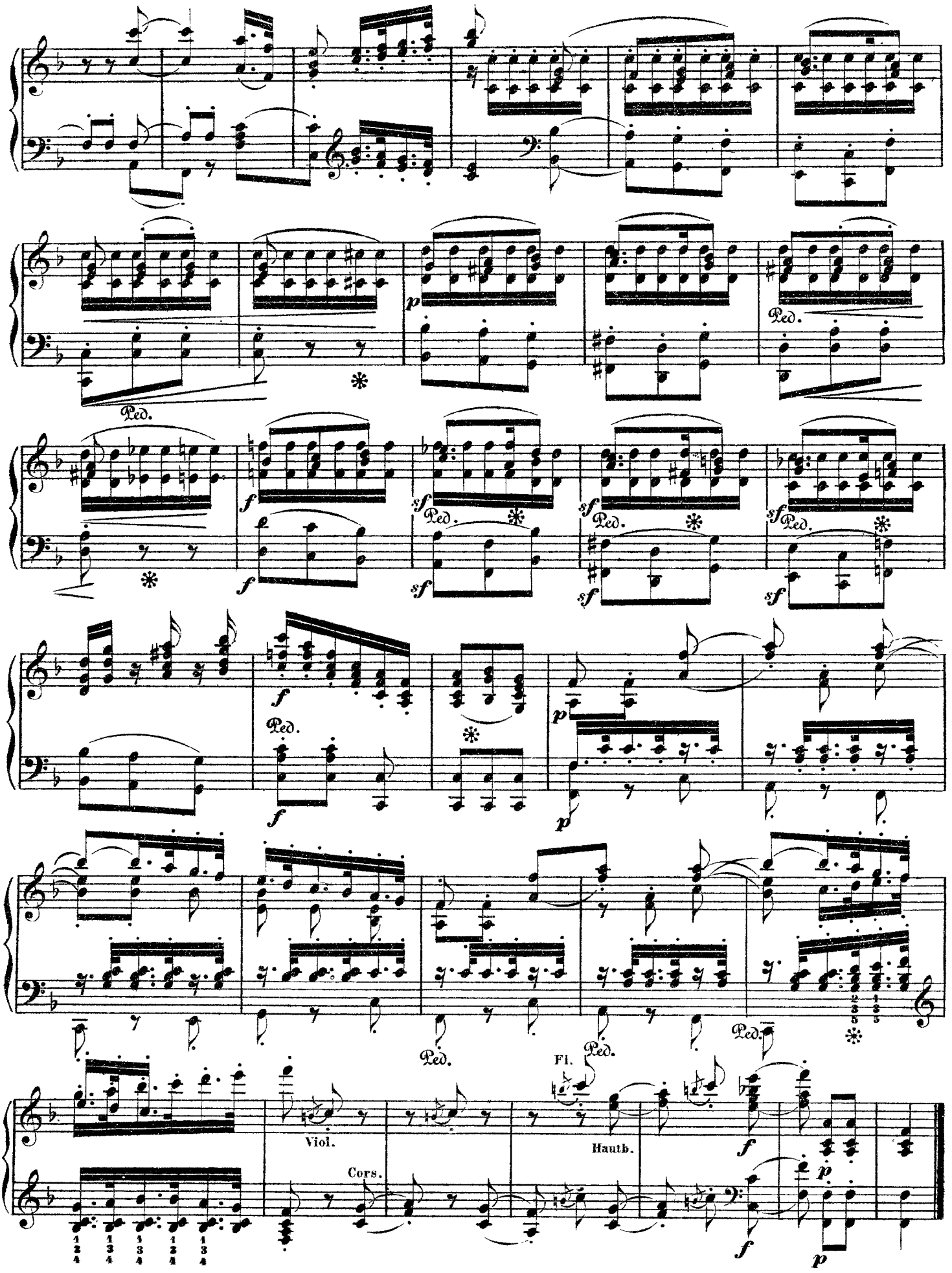
Ped.
p
Ped.
f
sf
Ped.
sf
Ped.
sf
Ped.
f
Ped.
f
p
p
Ped.
Ped.
Ped.
Fl.
Viol.
Cors.
Hautb.
f
p
f
p

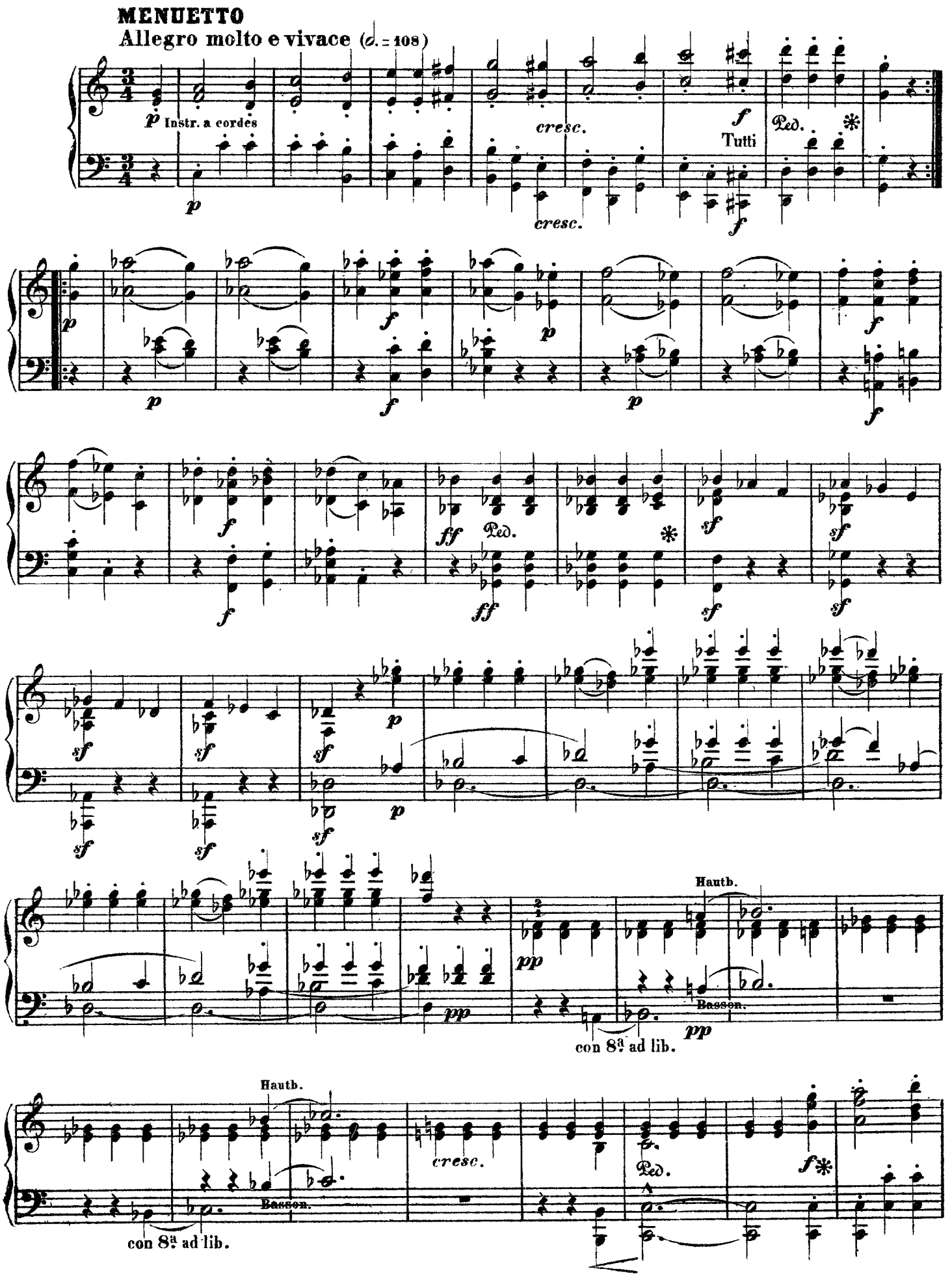
MENUETTO
Allegro molto e vivace (𝅗𝅥. = 108)
p Instr. a cordes
cresc.
f
Tutti
Ped.
ff
sf
pp
Hautb.
Basson.
con 8a ad lib.

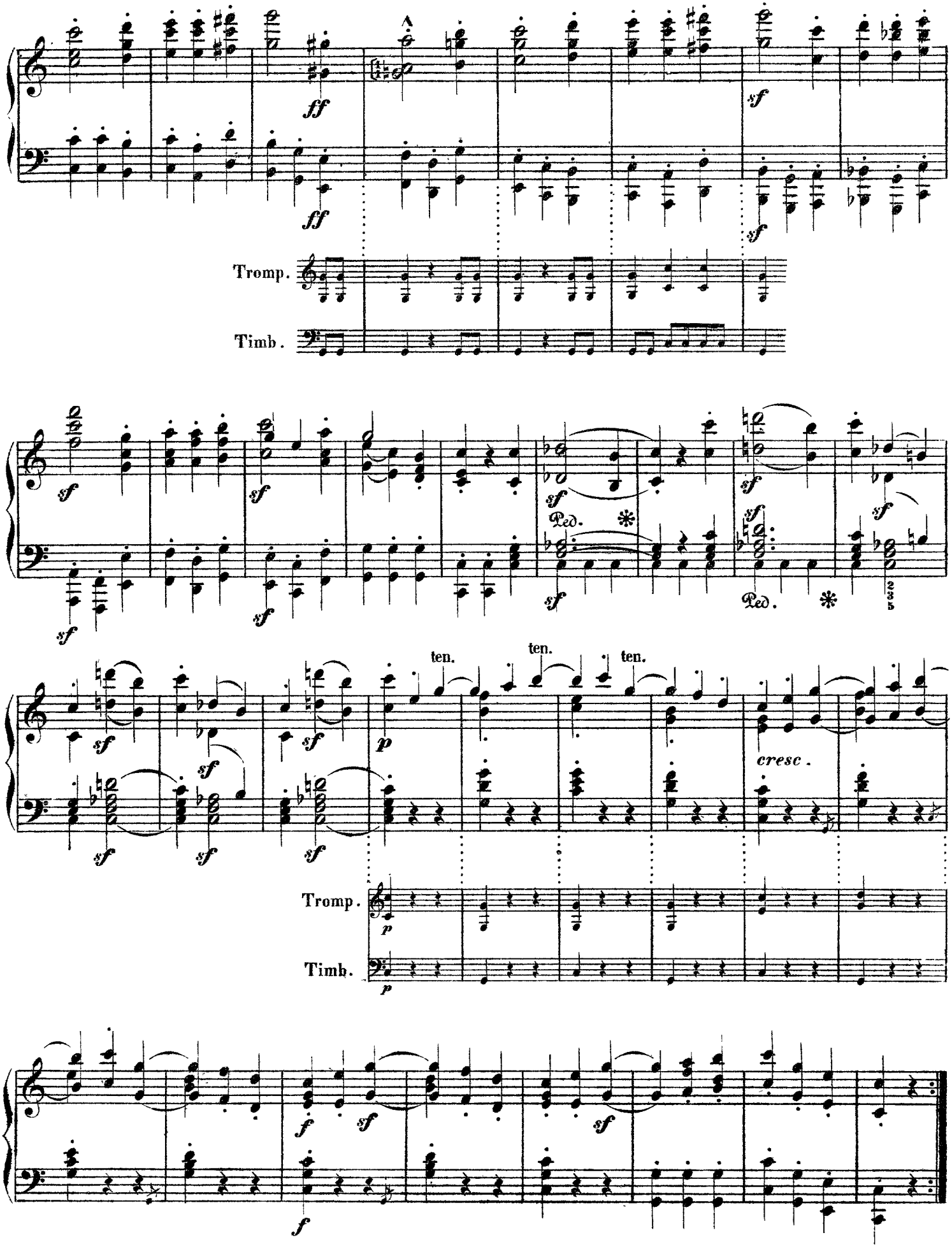
ff
ff
sf
Tromp.
Timb.
sf
Ped.
ten.
ten.
ten.
p
cresc.
f

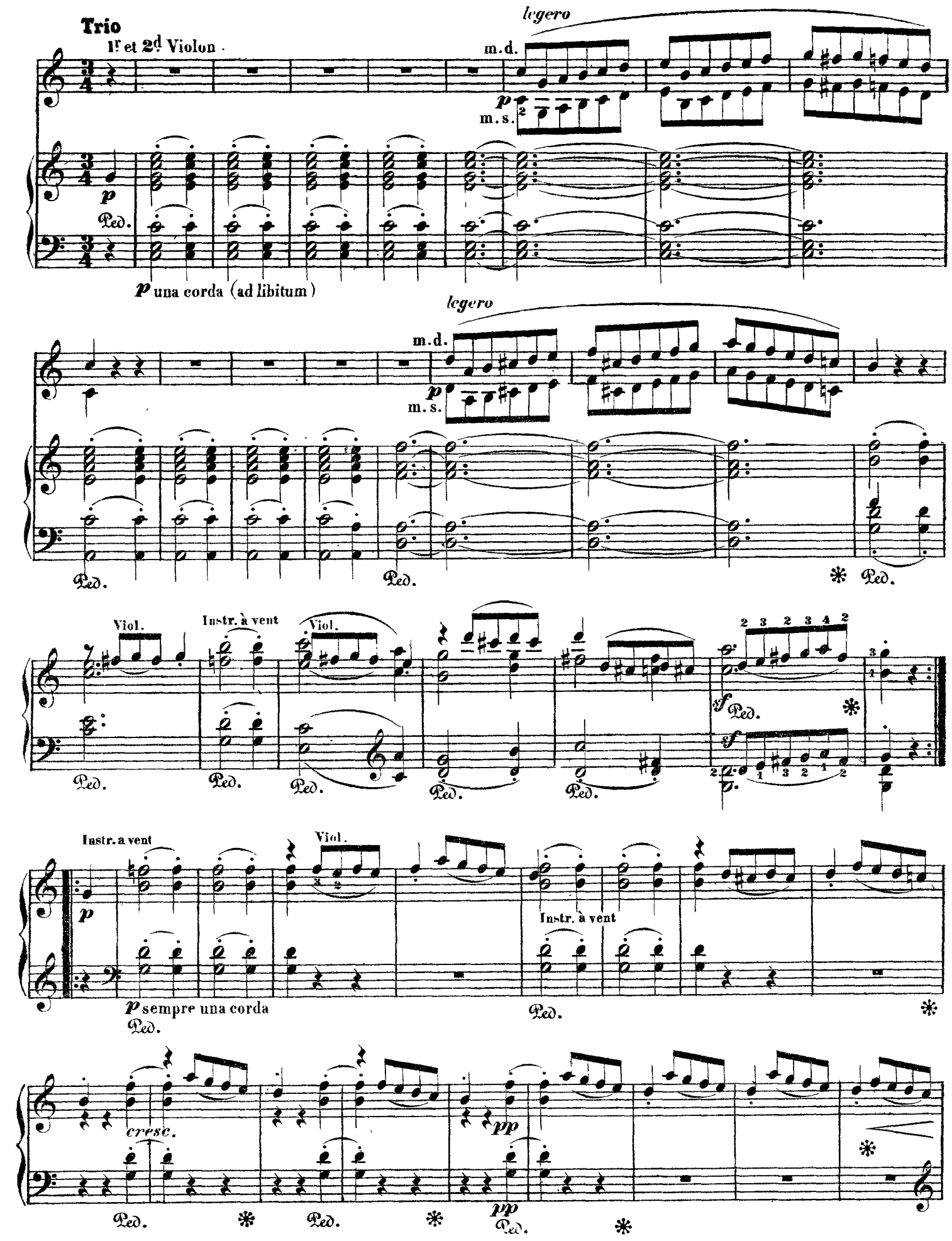
Trio
1r et 2d Violon
legero
m.d.
m.s.
p
Ped.
p una corda (ad libitum)
Viol.
Instr. à vent
sf
Instr. a vent
p sempre una corda
Instr. à vent
cresc.
pp

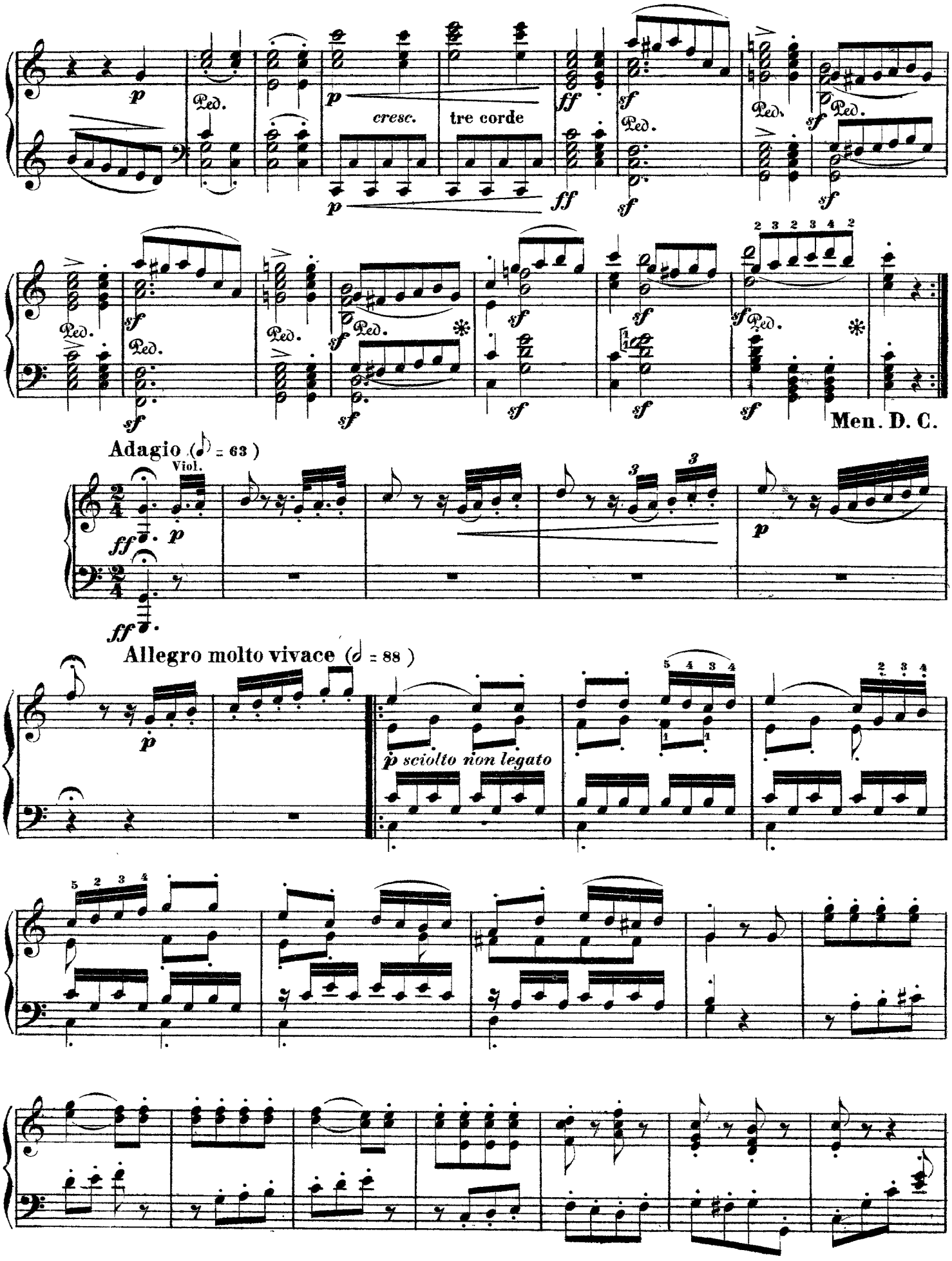
cresc.
tre corde
Men. D. C.
Adagio (♪ = 63)
Viol.
Allegro molto vivace (𝅗𝅥 = 88)
p sciolto non legato

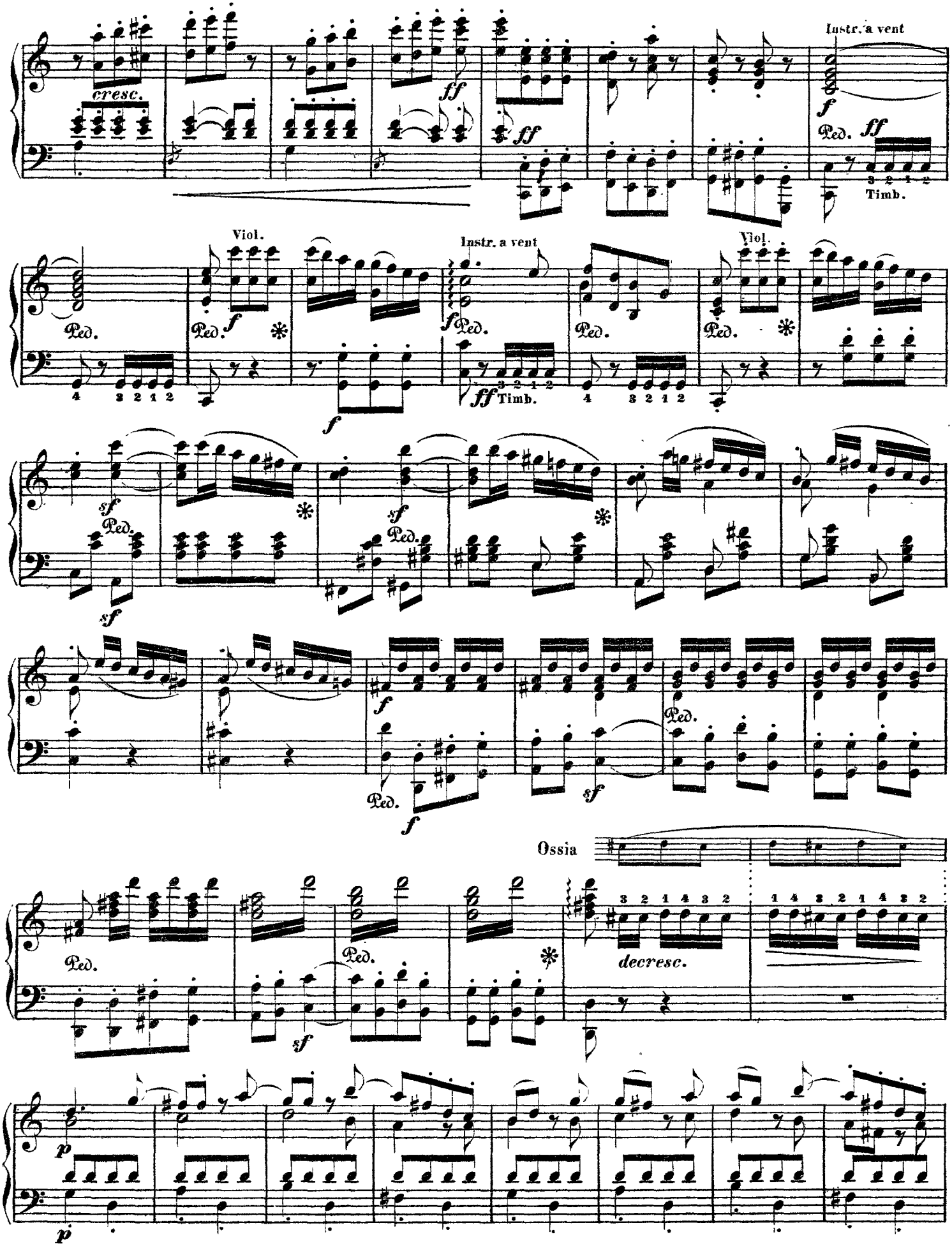
cresc.
ff
Instr. a vent
Ped.
Timb.
Viol.
Instr. a vent
Viol.
sf
f
Ossia
decresc.
p

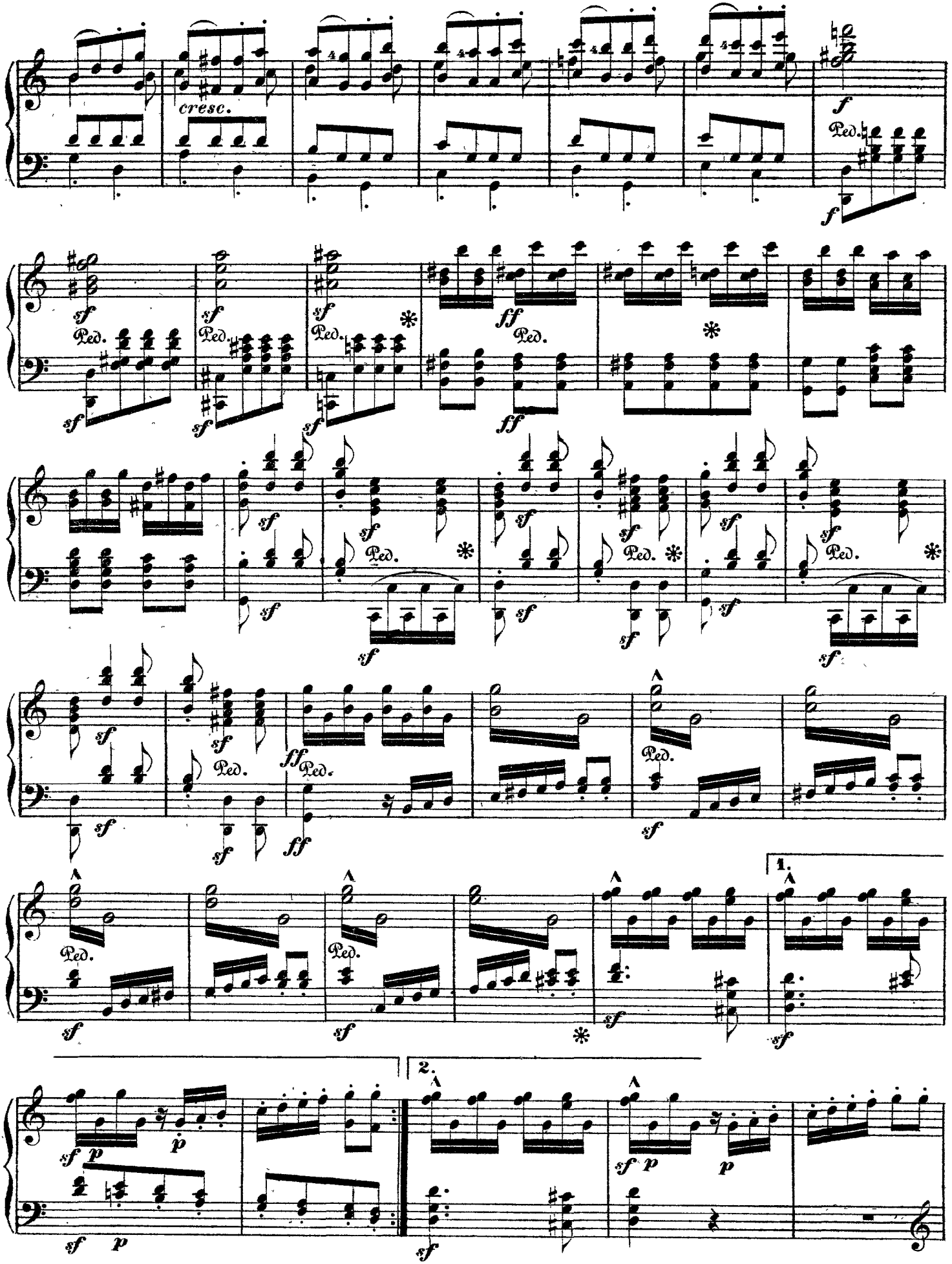
cresc.
Ped.
1.
2.

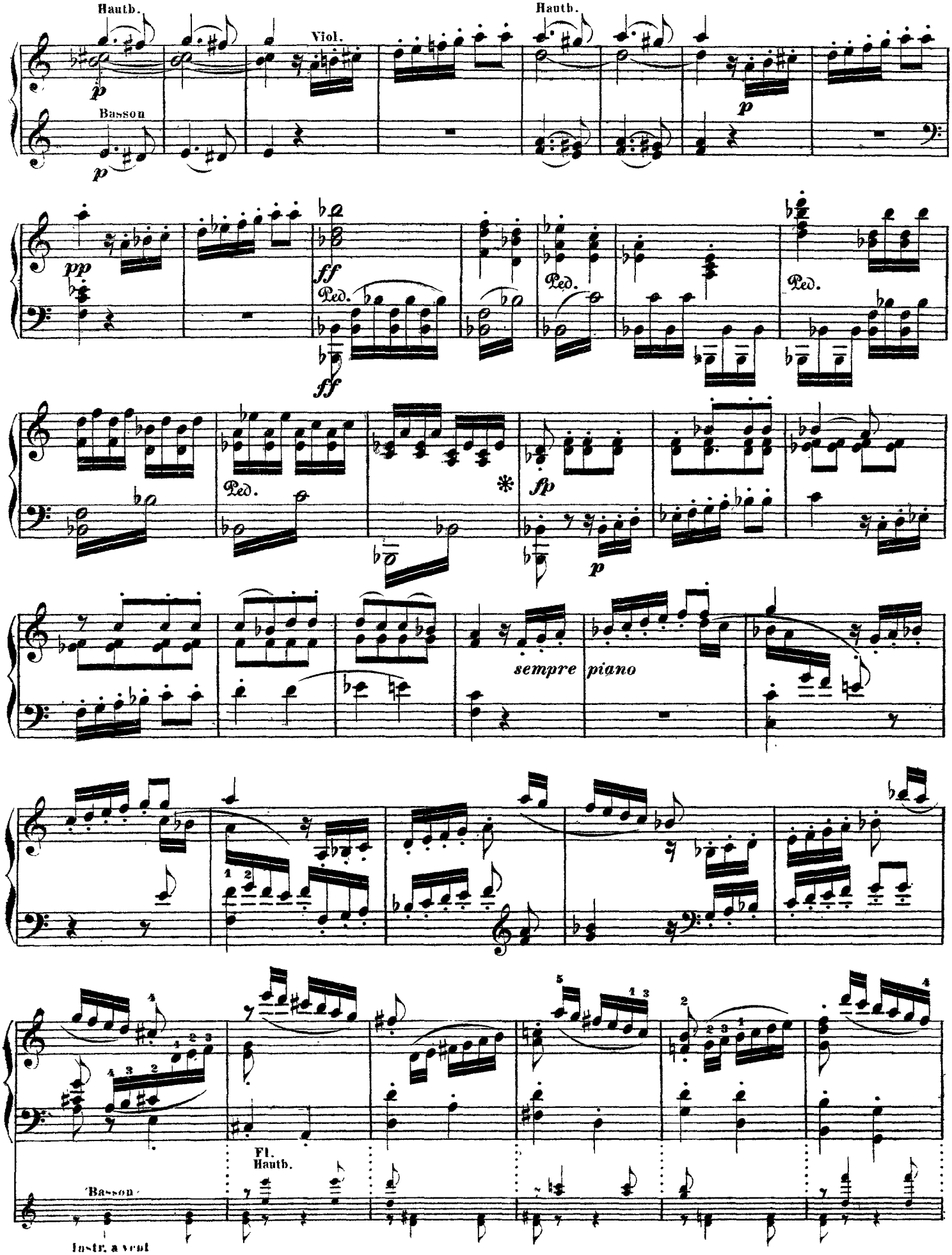
Hautb.
Viol.
Hautb.
Basson
p
pp
ff
Ped.
fp
sempre piano
Fl.
Hautb.
Basson
Instr. à vent

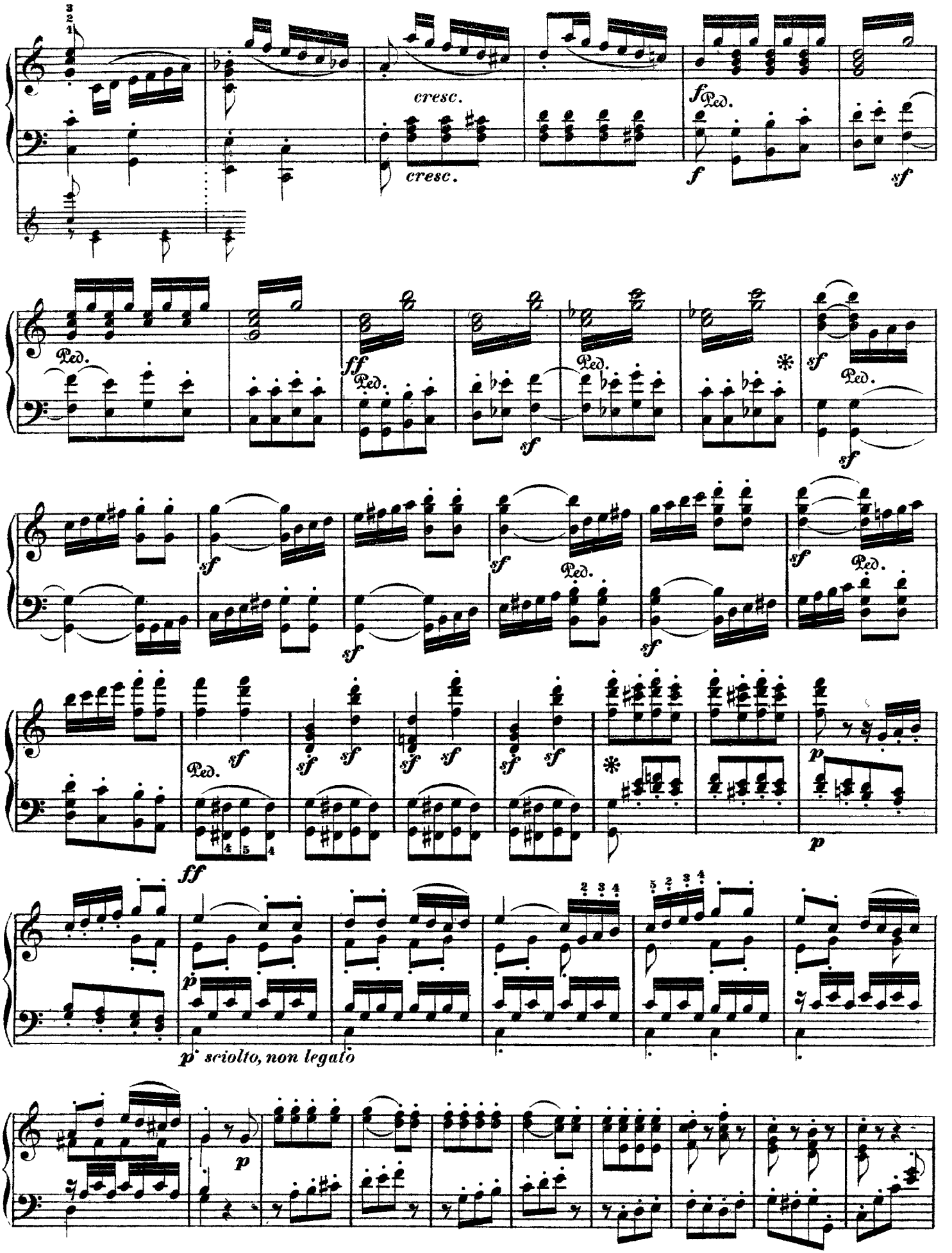
cresc.
cresc.
f
Ped.
sf
Ped.
ff
Ped.
sf
Ped.
sf
Ped.
sf
Ped.
sf
Ped.
sf
Ped.
ff
p
p
p sciolto, non legato
p

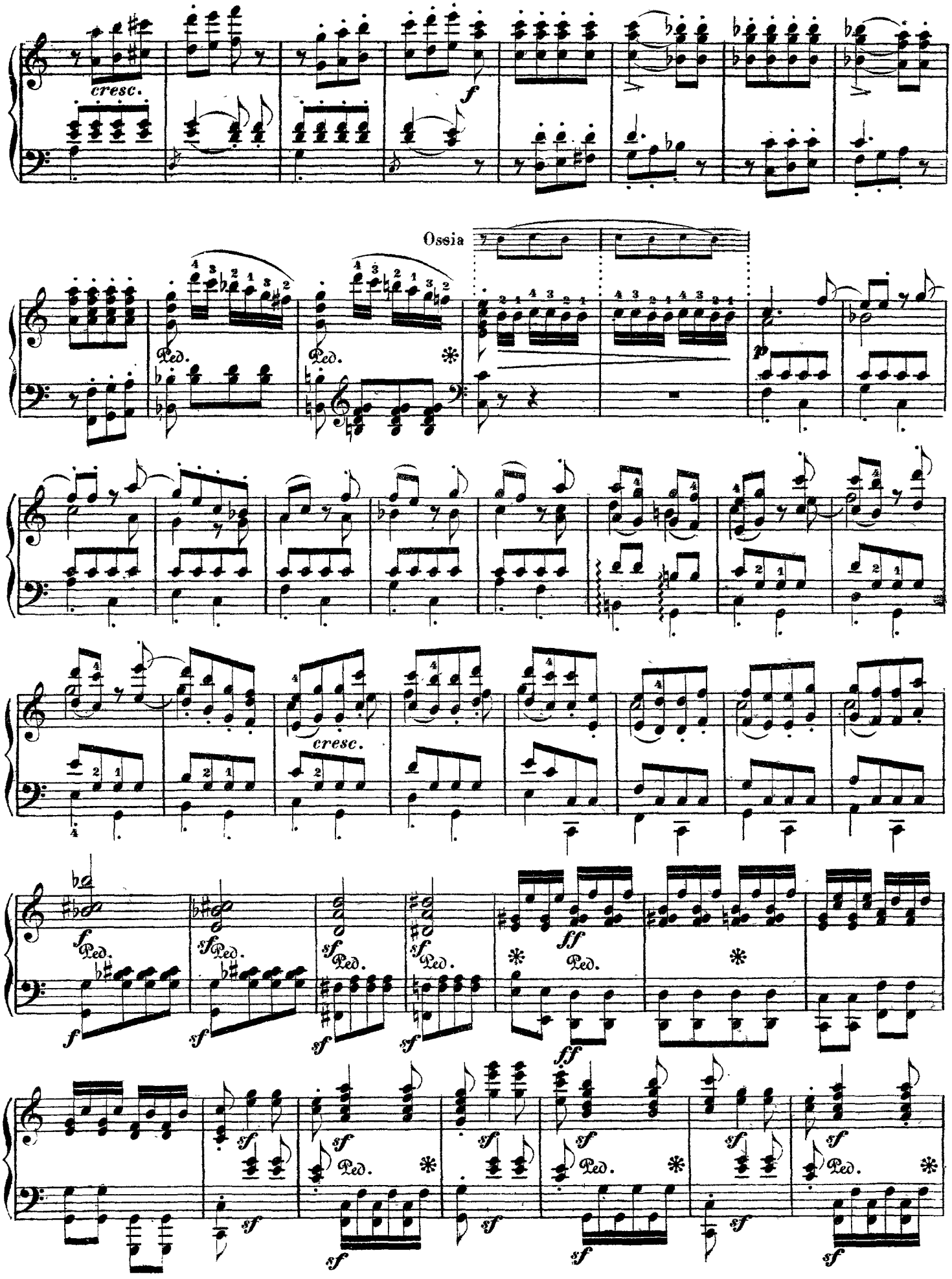
cresc.
f
Ossia
Ped.
p
cresc.
ff
sf

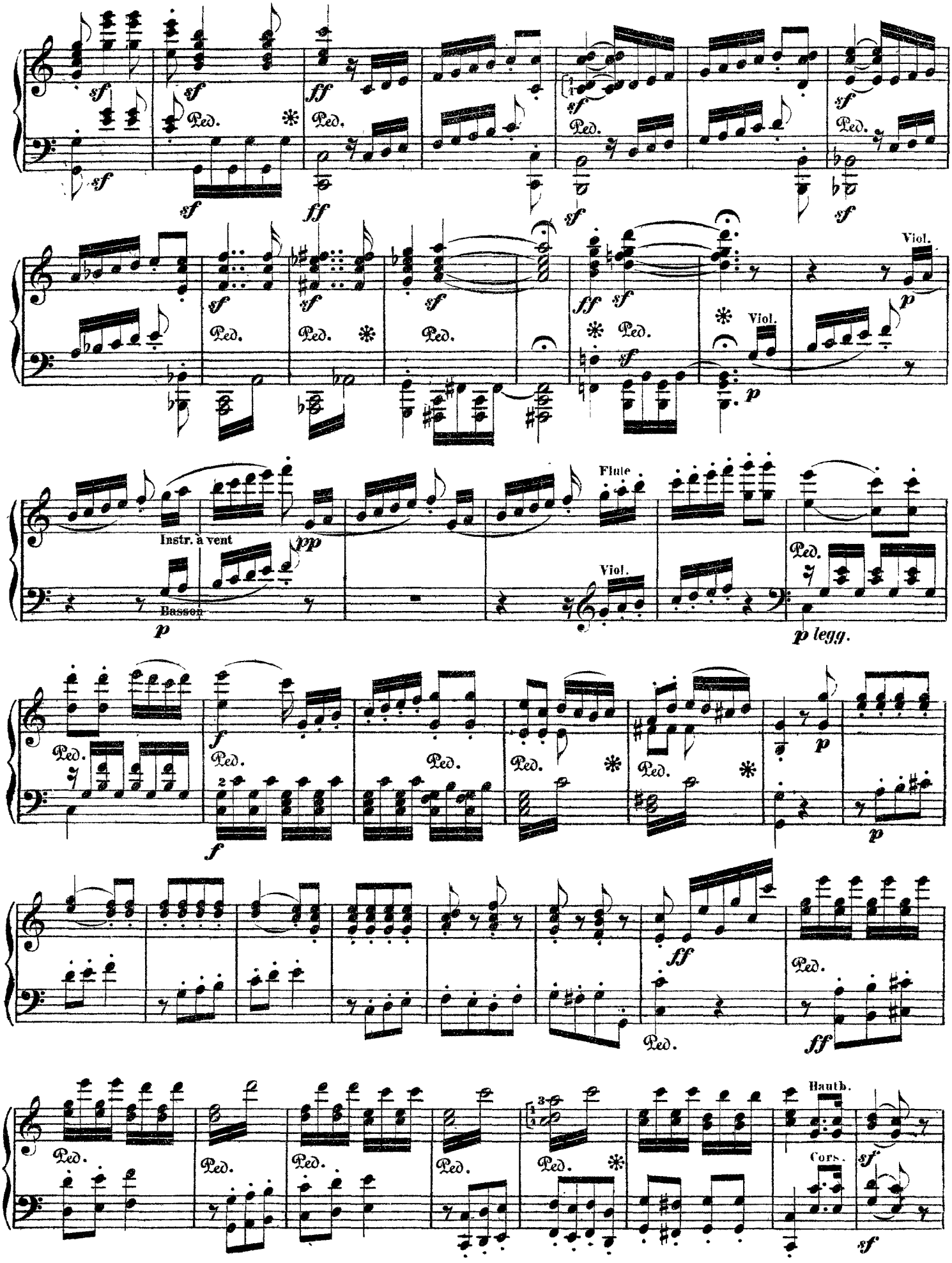
sf
Ped.
ff
Viol.
p
Instr. à vent
pp
Basson
Flute
p legg.
f
ff
Hauth.
Cors.

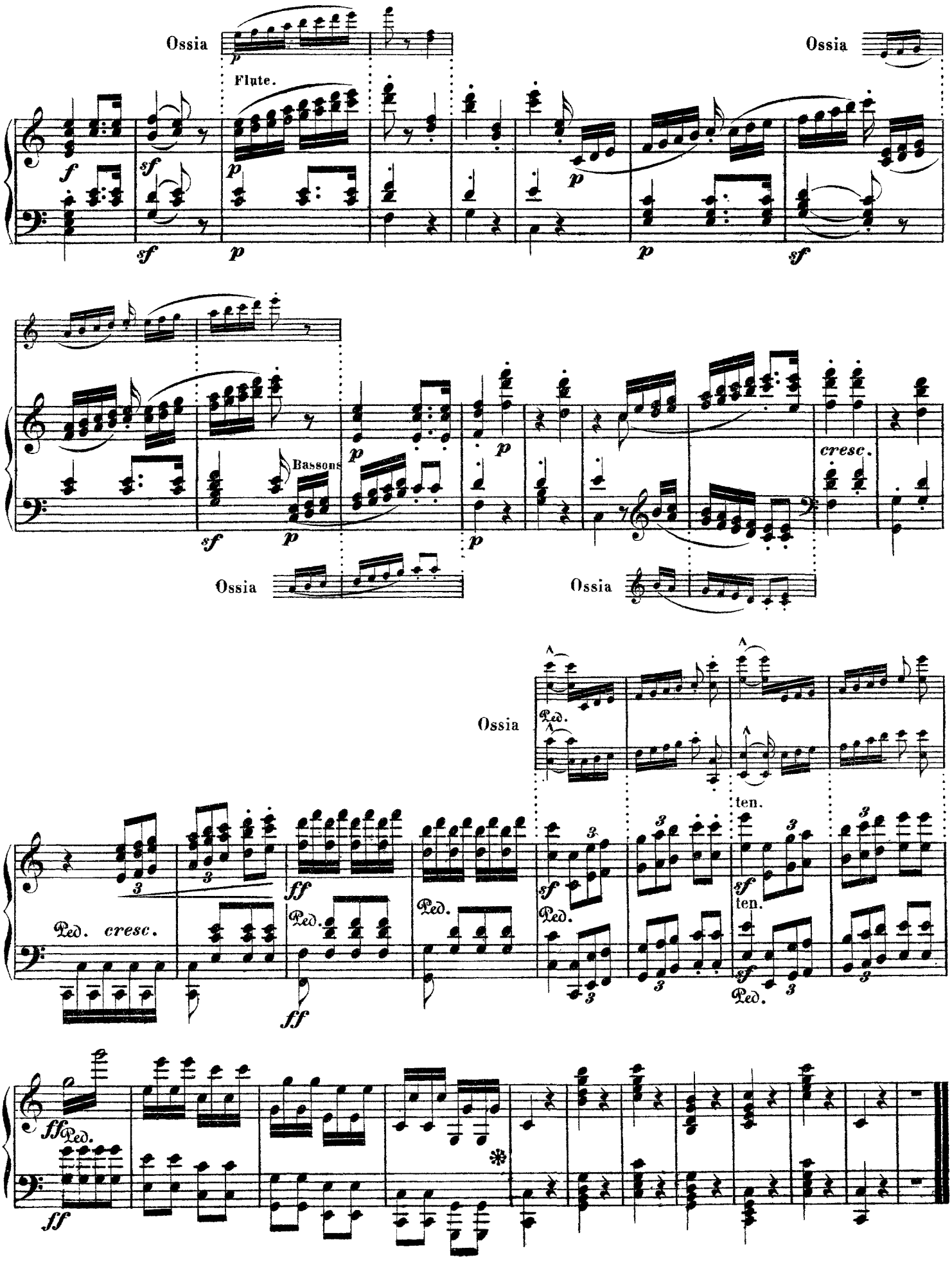
Ossia
Flute.
Ossia
Bassons
cresc.
Ossia
Ossia
Ped. cresc.
ten.
ten.
Ped.