

IL CIMENTO DELL'ARMONIA
E DELL'INVENTIONE

CONCERTI

a 4 e 5

Consacrati

ALL' ILLUSTRISSIMO SIGNORE

*Il Signor Venceslao Conte di Marzin Signore Creditario
di Hohenelbe Lomniz, Tschista Krzinetz Kounitz Doubek
et Sowoluska, Cameriere Attuale, e Consigliere di*

S. M. C. C.

DA D. ANTONIO VIVALDI

*Maestro in Italia dell' Illustris^{mo} Signor Conte Sudetto,
Maestro de' Concerti del Pio Ospitale della Pietà in Venetia,
e Maestro di Capella da Camera di S. A. S. il Signor
Principe Filippo Langravio d' Hattia Darmistath.*

OPERA OTTAVA

Libro Primo

A AMSTERDAM

Spesa di MICHELE CARLO LE CENE

Libraro

N.º 520

Alto Viola
La Primavera A Giunt' e' la Primavera
CONCERTO I

Allegro Piano

B ¹³ *Festoletti Forte* *la Salutun gli Augei con lieto canto* *P:°* *Scorrono i Fonti*

Con dolce mormorio Scorrono in tanto *E i fonti allo Spirar de' zeffiretti*

D *Tuoni Vengon coprendo l'aer di nero amanto*

E Lampi e tuoni ad annuntiarla eletti

E ⁶ *Indi tacendo questi, gl'augeletti Tornan di nuovo al lor canoro incanto*

⁵ *P:°*

2 *E quindi sul fiorito ameno prato Al caro mormorio di fronde et piante Dorme 'l*
F *Alto Viola*
Il Cane che grida

Largo *Si deve suonare sempre molto forte, e strappato*
Caprar col fiato can a lato

Di pastoral Zampogna al suon festante Danza an Ninfe e pastor nel tetto amato Di primavera

all'apparir brillante. Allegro Danza Pastorale

Estate **A** *Sotto Pianissimo* *Tranquidezza per il caldo*
CONCERTO II *dura Stagion dal sole a' cerai Langue* *Ilom, langue*

l gregge et arde il Pino *Allegro non molto* *Scioglie il Cucco la voce*
B *18*

Alto Viola

Pianissimo

c tosto intesa canta su l'ortorella, e'l gardelino Zeffiretti dolci ³ ₁₂ ₅ _{Spira}

Piano

Pianissimo Piano Pianissimo Piano

Venti impetuosi ma contesa muor e Borea

Pianissimo Piano Pianissimo Forte

improvvisa al suo vicino

E piange il pastorel perch

Pianissimo

Sospesa Teme fiera borasca, e'l suo destino

To gli e alle membra lasse il suo riposo Il timor de' lampi

e mes veni il stuol furioso

Adagio

Ad^o Presto

Ad^o

Presto

Ad^o

Volti

4
G
Alto Viola
Ah, che pur troppo i suoi timor son vrori, Tuorla, fulmina il Ciel, e grandinolo Tronca il
Tempo unpettuoso 2^o Estate.

Presto
capo alle Spiche e grani alteri

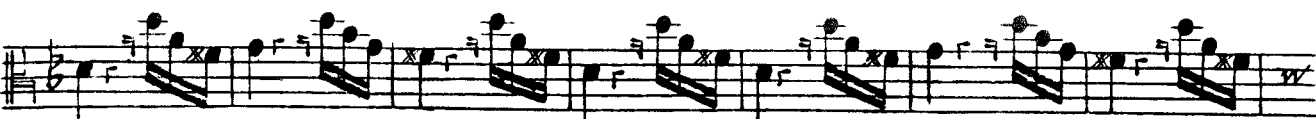

Alto Viola

Eleventh musical staff, continuing the eighth-note pattern. The staff ends with a double bar line and a wavy line.

Twelfth musical staff, continuing the eighth-note pattern. The staff ends with a double bar line and a wavy line.

6 Celebra il vilanel con bulli e Alto canti Viola Del felice raccolto il bel piacere
Autunno A Ballo e Canto de Villanelli

CONCERTO III

Allegro
Piano
Forte

13
E del liquor di Bacco accesi tanti
B 6 *Vbriachi*

Piano *Forte* *Piano* *Forte*
 1

3

Piano

7

7

Finis Cono I col Sonno il lor godere
Pianissimo *All. Molto*

Fa ch'ogn' uno fralasci e balli e canti I varia che temperata da
D *Molto* *Dormienti* *Vbriachi*
 1
 3/4

Adagio Sordini
piacere, E la Staggion ch'invita tanti e tanti D'un dolcissimo Sonno al bel godere.

Alto Viola

bn. n. 4e. n. n. xn. n. n. n. xn. n. n. n. *e. e. n. w

P.^o Più P.^o Pianissimo

E *La Caccia*

I cacciator Allegro alla nov' alba à caccia Con corni Schioppi e canni escono fuore

Fugge la Belua, F e seguonq la traccia G Schioppi e

Canni Già Sbigottita e lassa al Gran rumore Di Schioppi e canni forita minaccia

H *Languida di fugger, mà oppresso muore*

L'Inverno **A** *Alto Viola* *Aggiacciato tremar trà nevi argenti*
CONCERTO IV

Allegro non molto

Al Severo **B** *Spirar d'orrido vento*

C *Correr e Batter de' piedi ogni momento*

6

E per **D** *Soverchio gel battere*

i denti *Piano*

Forte

E *Passaral'foco i di quieti e*
Pianissimo con l'arco

Alto Viola Caminar Sopra'l giaccio 9
contenti Mentre la pioggia fuor bagna ben conto

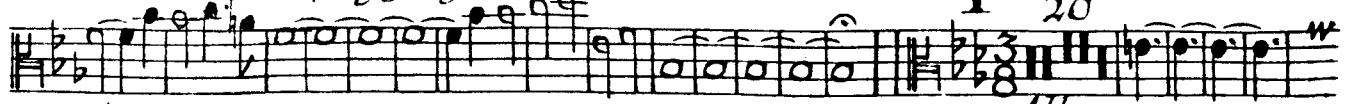

E à G passo lente Per timor di cadere girscene intenti. Allegro H Gir forte

Sdruzziolar cader à terra Di I nuovo in Sopra'l giaccio e

correre forte

11

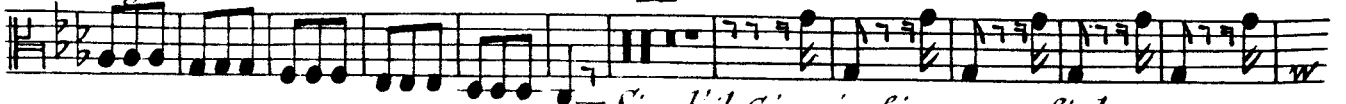

4 I Sin ch'il Giaccio Si rompe e Si disserra: 7

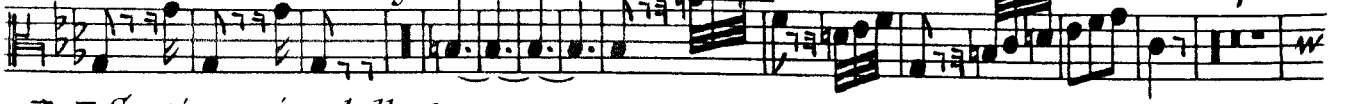

M Sentir uscir dalle ferrate porte

Sirocco, N Borea, e tutti i venti in guerra

Quest'e l'verno mà tal che gioja apporte

Alto Viola

Tempesta di Mare

CONCERTO V

Presto

Alto Viola

1

Ad.
All.

Largo

Piano

Pianissimo

Volti

Alto Viola

Presto *Piano*

3 7 20 34 35

Forte *Piano* *Si Replica*

Il Piacere
CONCERTO VI *Allegro*

Alto Viola

Alto Viola

Allegro

24

24

38

IL CIMENTO DELL'ARMONIA
E DELL'INVENTIONE

CONCERTI

a 4 e 5

Consacrati

ALL' ILLUSTRISSIMO SIGNORE

*Il Signor Venceslao Conte di Marzin Signore Ereditario
di Hohenel-be Lomniz, Tschista Krzinetz Kounitz Doubek
et Sowoluska, Cameriere Attuale, e Consigliere di*

S. M. C. C.

DA D. ANTONIO VIVALDI

*Maestro in Italia dell' Illustris^{mo} Signor Conte Sudetto,
Maestro de' Concerti del Pio Ospitale della Pietà in Venetia,
e Maestro di Capella da Camera di S. A. S. il Signor
Principe Filippo Langravio d' Hattia Darmistath.*

OPERA OTTAVA

Libro Secondo

A AMSTERDAM

Spesa di MICHELE CARLO LE CENE

Libraro

N.º 521

Alto Viola

CONCERTO VII

Allegro

Tutti

Tutti

Piano

Forte

Largo

Volti

Alto Viola

3/4
Allegro

25

25

22

CONCERTO VIII

Allegro

Piano

Forte

Piano

14

10

20

Alto Viola

3

Largo

Allegro

Alto Viola

CONCERTO IX

Si Replica

Allegro

La Caccia
CONCERTO X *Allegro*

6

Alto Viola

Allegro

Piano Forte Piano

34 Tutti

19 Tutti

38 Tutti

Piano

This section of the musical score for Alto Viola consists of seven staves of music. It begins with a treble clef, a key signature of one flat (B-flat), and a 3/8 time signature. The tempo is marked 'Allegro'. The dynamics range from 'Piano' to 'Forte' and back to 'Piano'. There are three 'Tutti' markings. Measure numbers 19, 34, and 38 are indicated above the staves. The music features a mix of eighth and sixteenth notes, with some rests and slurs.

CONCERTO XI

Allegro

Piano Forte

Piano Forte

20

This section of the musical score for Concerto XI consists of four staves of music. It begins with a treble clef, a key signature of one flat (B-flat), and a 4/4 time signature. The tempo is marked 'Allegro'. The dynamics range from 'Piano' to 'Forte' and back to 'Piano'. There are two 'Forte' markings. A measure number of 20 is indicated above the staff. The music features a mix of eighth and sixteenth notes, with some rests and slurs.

Alto Viola

Forte

Piano

Largo

Alto Viola

12
 Allegro

22 11
 Forte

3 18 2

2 10

3

27

CONCERTO XII *Allegro* *Piano.*

Alto Viola

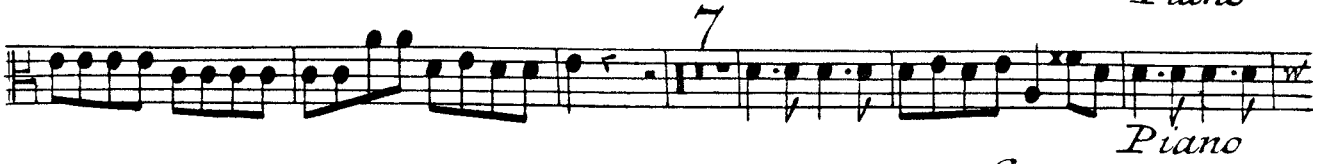

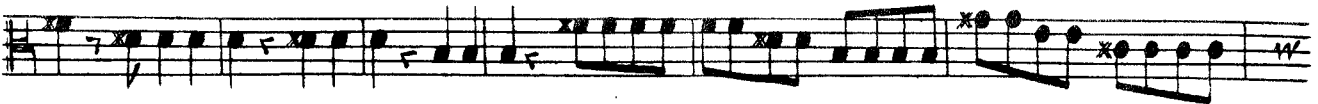

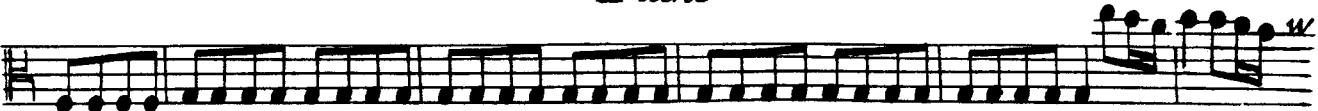

Volti

Alto Viola

Allegro

10

12

2

Piano

Forte

FINE

IL CIMENTO DELL'ARMONIA
E DELL'INVENTIONE

CONCERTI

a 4 e 5
Consacrati

ALL' ILLUSTRISSIMO SIGNORE

*Il Signor Venceslao Conte di Marzin Signore Ereditario
di Hohenel-be Lomniz, Tschista Krzinetz Kounitz Doubek
et Sovoluska, Cameriere Attuale, e Consigliere di*

S. M. C. C.

DA D. ANTONIO VIVALDI

*Maestro in Italia dell' Illustris^{mo} Signor Conte Sudetto,
Maestro de' Concerti del Pio Ospitale della Pietà in Venetia,
e Maestro di Capella da Camera di S. A. S. il Signor
Principe Filippo Langravio d' Hattia Darmistath.*

OPERA OTTAVA

Libro Primo

A AMSTERDAM

Spesa di MICHELE CARLO LE CENE

Libraro

N.º 520

Organo e Violoncello

La Primavera *A* Giunt' e' la Primavera *C*

CONCERTO I

Allegro *Piano* *Forte*

B *C* *13* *Tastosciti*

Piano *Tutti*

C *E i fonti allo spirar di Zeffiretti Con dolce mormorio Scorrono in tanto.*

Piano *Tuoni Vengon*

Forte

D *coprendo l'aer di nero amanto E i lampi e tuoni ad annuntiarla e letti;*

E *Indi tacendo questi, gl' augelletti Tornan'*

Tasto Solo *Tutti*

F *di nuovo al lor canoro incanto*

Tasto Solo *F* *quind' 39. sul fiorito ameno prato*

Largo Tacet *Volti*

Al caro mormorio di fronde e piante Dorme il Caprar col fido can' a lato.

520

2-Di pastoral Zampognad **Organo e Violoncello**
 Suon festante Danzani Ninfe e pastor nel tetto amato Di primavera all'appariz brillante
G Danza Pastorale

Allegro Piano Tasto Solo

Tasto Solo

Forze

Tasto Solo

Tasto Solo Sempre

Sotto dura Staggion dal Sole accesa l'anguie l'uom, languie l'utti
Estate Languidezza per il caldo Tutti

CONCERTO II

Allegro non molto Pianissimo
gregge, ed arde il Pino

Bogliè Il Cucco la voce

Allegro

Organo e Violoncello

Gli che pur troppo i Suoi Tempo impetuoso d' Estate timor Son veri!

Presto Tuona fulminea il Ciel, e grandinoso Trecca il capo alle Spiche e grani alteri

Forte

Organo e Violoncello

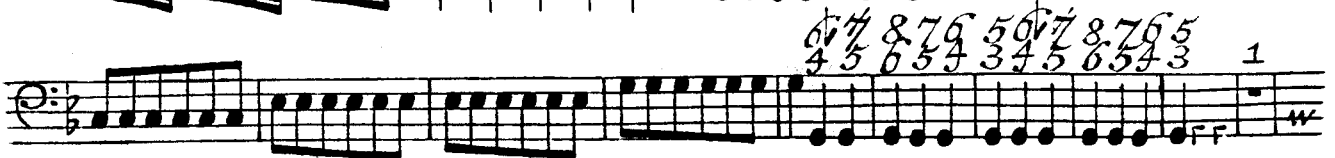

Autunno

Organo e Violoncello

A

Ballo e Canto de Villanelli Celebra il vilanel

CONCERTO III

con balli e canti Del felice Allegro raccolto il bel piacere Piano

B

Vbriachi, E del liquor di Bacco accasi tanti

Organo e Violoncello

Finiscono col Sonno il lor godere

Sirepica Allegro molto

Ad: molto Il Cembalo arpeggio, Sempre Piano

Piu P.º Pianissimo Volti

D Fà ch' ogn' uno tralasci e balli e civiti L'aria che temperata dà piacere,
 E la stagione ch' invita tanti e tanti D'un dolcissimo Sonno al bel godere.

Organo e Violoncello

F *cacciator* *alla nov'alba à caccia* *Con corni Scioppi e canni escono fuore*

Allegro

Fugge la Belva e Seguo l'no la traccia *Scioppi e Cani Già Sbigottita*

e lassa al gran rumore De Scioppi e canni ferita minaccia

Languida di fuggir, mi oppressa

muore

Tasto Solo

L'Inverno Λ Organo e Violoncello 9
CONCERTO IV *Aggiacciato tremar trà nevi al 7 genti*

Allegro non Molto

B *Al Severo Spirar d'orrido venti*

C *Batter de' piedi per il freddo Correr battendo i piedi ogni momento*

Venti

E per Sovverchio gel battere i denti

Organo e Violoncello

E Passar al fuoco i di quicti e contenti Mentre la pioggia fuor bagna ben conto

Largo

sempre Piano

Caminar Sopra Il Ghiaccio

All.^o Arcate lunghe, e Tasto Solo

G di cadere girse ne intenti *H* Gir forte Solo

*S*bruciar Cader à terra Di nuovo in Sopra 'l ghiaccio e correr forte

I Tasto Solo *II* Tasto Solo

Tutti

I *Sia ch' Il Ghiaccio si rompe e si diserra:*

Sentir uscir dalle ferrase porte *M* 10 *N* 3 *Venti* 1

Sirocco, Borea, e tutti i venti in guerra

Quest' c'è il verno ma tal che gioja apporte

Tempesta di Mare

CONCERTO V

Presto

10 *

Violoncello

E Passar al fuoco i di quieti e contenti Mentre la pioggia fuor bagna ben cento

Largo

Sempre Molto Forte

Organo e Violoncello

Organo e Violoncello

Largo
Piano

Pianissimo

Presto

13

Organo e Violoncello

6 6 6 6 6 6 7

2 1 4x

7

9

6 7 6 7 6 7 6 7 6 7 7 6 7 6

7 7 7 7 7 6 5 3

6 5 3

5 4 3 5 4 3

1 1

5 4 3 5 4 3

Il Piacere

Organo e Violoncello

CONCERTO VI

Allegro

Tasto Solo

Largo

Forte

Pianissimo

Pianissimo

Organo e Violoncello

IL CIMENTO DELL'ARMONIA
E DELL'INVENTIONE

CONCERTI

a 4 e 5

Consacrati

ALL' ILLUSTRISSIMO SIGNORE

*Il Signor Venceslao Conte di Marzin Signore Ereditario
di Hohenelbe Lomniz, Tschista Krzinetz Kounitz Doubek
et Sowoluska, Cameriere Attuale, e Consigliere di*

-S. M. C. C.

DA D. ANTONIO VIVALDI

*Maestro in Italia dell' Illustris :^{mo} Signor Conte Sudetto,
Maestro de' Concerti del Pio Ospitale della Pietà in Venetia,
e Maestro di Capella da Camera di S. A. S. il Signor
Principe Filippo Langravio d' Hattia Darmistath.*

OPERA OTTAVA

Libro Secondo

A AMSTERDAM

Spesa di MICHELE CARLO LE CENE

Libraro

N.º 522

IL CIMENTO DELL'ARMONIA
E DELL'INVENTIONE

CONCERTI

a 4 e 5
Consacrati

ALL' ILLUSTRISSIMO SIGNORE

*Il Signor Venceslao Conte di Marzin Signore Creditario
di Hohenelbe Lomniz, Tschista Krzinetz Kounitz Doubek
et Sowoluska, Cameriere Attuale, e Consigliere di*

S. M. C. C.

DA D. ANTONIO VIVALDI

*Maestro in Italia dell' Illustris^{mo} Signor Conte Sudetto,
Maestro de' Concerti del Pio Ospitale della Pietà in Venetia,
e Maestro di Capella da Camera di S. A. S. il Signor
Principe Filippo Langravio d' Hattia Darmistath.*

OPERA OTTAVA

Libro Primo

A AMSTERDAM

Spesa di MICHELE CARLO LE CENE

Libraro

N.º 520

Violino Secondo

La Primavera A Giunt' e la Primavera

CONCERTO I

Allegro

Piano

Forte

B

Canto de' Angelli

Piano

Solo

e festosetti la Sabutan gli auger con lieto canto

Tutti

C

Scorrono i fonti E i

fonti allo Spirar de Zeffiretti Con dolce mormorio Scorrono intanto

Forte

D

Vengon coprendo l'aer di nero amanto E I ampi e tuoni ad annuntiarla eletti

Violino Secondo

Tornare, di nuovo allora, canoro incanto

E Indi tacendo questi gl'angelotti

Solo Canto d'Angelotti

Tutti

Piano

Volti

4

Violino Secondo

F

Mormorio di fronde, e Piante E quindi sul fiorito ameno prato

Largo e Pianissimo Sempre

Al caro mormorio di fronde et piante Dorme l'Caprar col fido can à lato

G

Danza Pastorale Di pastoral Zampogna al suon festante Danz an

Allegro con Sordine

Piano

Violino Secondo

5

Niife e pastor nel tetto amato di Primavera all'apparir t. brillante

Sotto dura stagione dal Sole acceso. Languidezza per il caldo
 Estate A Pianissimo Languidezza per il caldo

CONCERTO II

Allegro non molto

B Scioglie il Cucco la voce

Forte

Allegro

Pianissimo E tasto intesa Canta la Tortorella, e l'gardellino;

Piano

D Zeffiretti dolci

Pianissimo Piano Pianissimo Piano Pianissimo
 Venti ma contesa muove Borea improvviso al suo vicino;

Piano Pianissimo Forte

F E piange il pastorel,

Pianissimo
 perche sospesa come fiera borasca e l' suo destino

Violino Secondo

F *Toglie alle membra, lasse il suo riposo Il timor de' lampi e tuoni fieri E di Mosche, e Mosconi il stuol furioso Luoni*

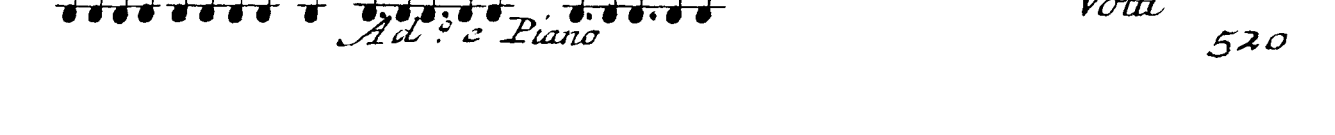
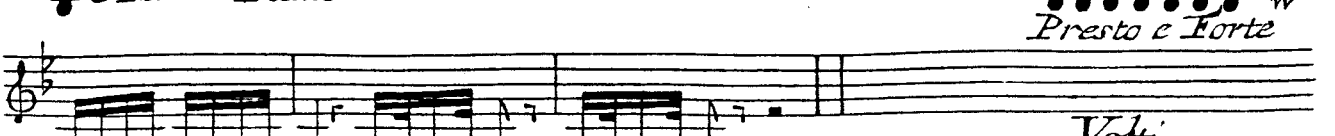

Volti

Violino Secondo

Ah che pur troppo i suoi timor son veri. Tuona fulgura il Ciel e grandinoso, Tronca
Presto *Tempo impetuoso d' Estate*

il capo alle Spiche e à Grani alteri

Pizzico

6

Violino Secondo

11

4

Forte

Piano

3

Autunno **A** *Violino Secondo*
Ballo, e Canto de Villanelli

CONCERTO III *Celebra il Allegro vilanel con balli e canti* *Piano Del felice raccolto*
il bel piacere

Forte **13** *E del liquor di Bacco accesi* **B** *tanti* **6**

Vbriachi *Piano*

1 **4** *Forte*

7

C **1**

Finiscono col sonno il lor godere;
Piano e Larghetto

Pianissimo

Violino Secondo

D Molto

Vbriachi dormienti

Fa 2 ch'ogn' uno tralasci e balli e canti l'aria che temperata

Adagio Sordini tanti e tanti D'un dolcissimo Sonno al bel godere

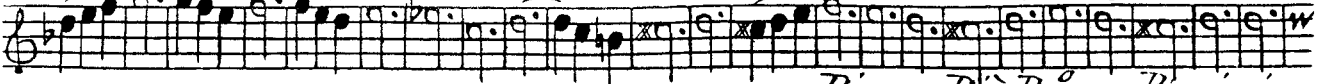

Jacciator alla Enov' alba à La Caccia Con corni, Schioppi e canni escono tuore

Pianissimo Allegro

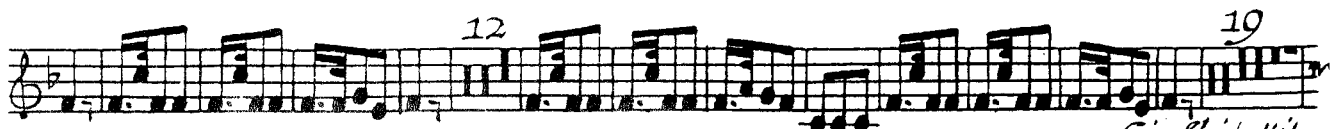

fugge la Belua e Seguono la traccia Già Strigottita, Schioppi e

e lassa al gran rumore De'Schioppi e canni, e ferita minaccia

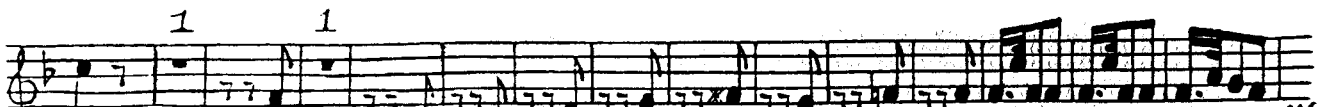

Languida di fuggir

ma' oppressa muore

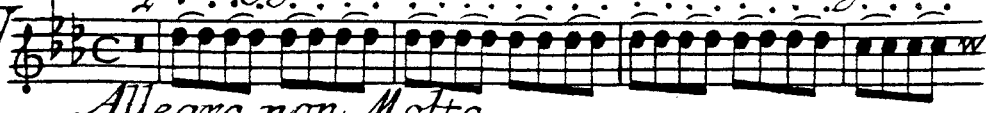

L'Inverno Violino Secondo

A *2* *Aggiacciato tremar trà nevi argenti*
CONCERTO IV 
Allegro non Molto

Al severo spirar **B** *d'orrido vento* *1*

C *Correr e batter piedi per il freddo*
Correr battendo i piedi ogni momento

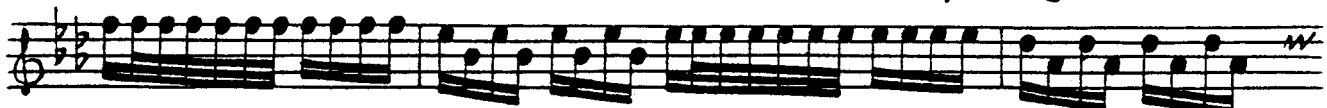

6

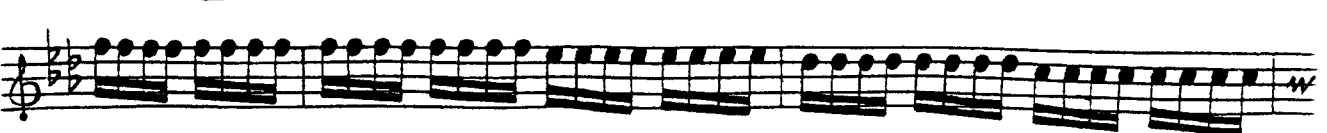

2 **D** *E per soverchio gel battere denti*
Piano

Violino Secondo

Montre la pioggia fuor bagna ben cento *Largo* *Pizzicati Forte*

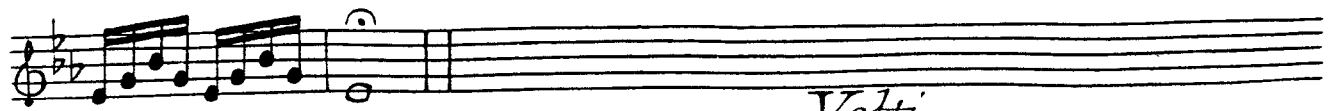

Volti

Violino Secondo

F 21 Caminar Sopra il Ghiaccio a passo lento Per timor di cadere

Allegro girsene intenti H Gir Forte Sbruzziolar cader à terra

Cader à terra Di nuovo Sopra il Ghiaccio e correr forte

Sin l'el' Ghiaccio si rompe e si diserra Vento

Sirocco Santar uscir dalle ferrate porte

N Sirocco, Borea, e tutti i venti in guerra

Quest'e l'verno ma tal che gioia apporte

Tempesta di Mare

CONCERTO V

Presto

Violino Secondo

11

5

1

Ad:º *All:º*

Volti
520

Violino Secondo

Largo

Piano

Pianissimo

Presto

Piano

Forte

2

35

2 2 2 7

3 3 20

2 2

3 *Piano*

20

Violino Secondo

6 3 *Piano*

Forte

Forte

1

Il Piacere
CONCERTO VI *Allegro*

P. *P.* *P.* *P.*

5 1 10

P.

7 9

Volti
520

Violino Secondo

IL CIMENTO DELL'ARMONIA
E DELL'INVENTIONE

CONCERTI

a 4 e 5

Consacrati

ALL' ILLUSTRISSIMO SIGNORE

*Il Signor Venceslao Conte di Marzin Signore Ereditario
di Hohenelbe Lomniz, Tschista Krzinetz Kowitz Doubek
et Sowoluska, Cameriere Attuale, e Consigliere di*

S. M. C. C.

DA D. ANTONIO VIVALDI

*Maestro in Italia dell' Illustris^{mo} Signor Conte Sudetto,
Maestro de' Concerti del Pio Ospitale della Pietà in Venetia,
e Maestro di Capella da Camera di S. A. S. il Signor
Principe Filippo Langravio d' Hattia Darmistath.*

OPERA OTTAVA

Libro Secondo

A AMSTERDAM

Spesa di MICHELE CARLO LE CENE

Libraro

N.º 522

Violino Secondo

1

CONCERTO VII

Allegro

Tutti

Tutti

Piano

Forte

Largo

Volti

Violino Secondo

Allegro

Piano

Forte

Piano

10

22

Violino Secondo

3

CONCERTO VIII

Allegro

Pia

Forte

Piano

10

20

Piano

Largo

11

Votti

521

4

Violino Secondo

Allegro

49

10

Piano

Forte

27

CONCERTO IX *Allegro*

Violino Secondo

Piano

Piano

Piano

Piano

10

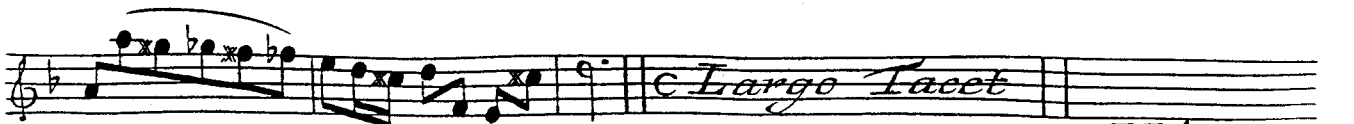

c Largo Tacet

Volti

6

Violino Secondo

Allegro

9
Tutti

Piano

Forte

12

Piano

Forte

CONCERTO X

Allegro

Violino Secondo

1 32

12

1 1 12

Tutti

Tutti

6

14

Adagio Tacet

Volti

Violino Secondo

Allegro

Piano Forte Piano

34

Tutti

10

Tutti

Piano

9

Piano

14

Tutti

CONCERTO XI

Allegro

Piano Forte

Piano

Violino Secondo

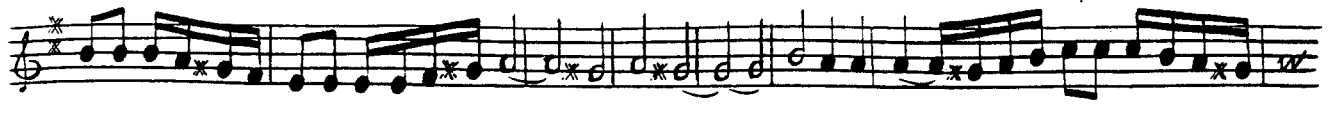

Volti
522

Violino Secondo

Piano

Largo

Pia: Piano

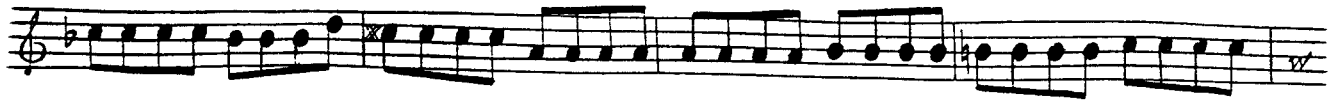

Allegro

22

15

Violino Secondo

CONCERTO XII

Allegro *Piano* *Forte*

Piano

Piano

Forte *Piano*

Forte *Piano*

Piano

Piano

Violino Secondo

Largo Tacet

Allegro

10

12

Tutti

Piano

Forte

FINE

IL CIMENTO DELL'ARMONIA
E DELL'INVENTIONE

CONCERTI

a 4 e 5
Consacrati

ALL' ILLUSTRISSIMO SIGNORE

*Il Signor Venceslao Conte di Marzin Signore Ereditario
di Hohenelbe Lomniz, Tschista Krzinetz Kowitz Doubek
et Sowoluska, Cameriere Attuale, e Consigliere di*

S. M. C. C.

DA D. ANTONIO VIVALDI

*Maestro in Italia dell' Illustris :^{mo} Signor Conte Sudetto,
Maestro de' Concerti del Pio Ospitale della Pietà in Venetia,
e Maestro di Capella da Camera di S. A. S. il Signor
Principe Filippo Langravio d' Hattia Darmistath.*

OPERA OTTAVA

Libro Primo

A AMSTERDAM

Spesa di MICHELE CARLO LE CENE

Libraro

N.º 520

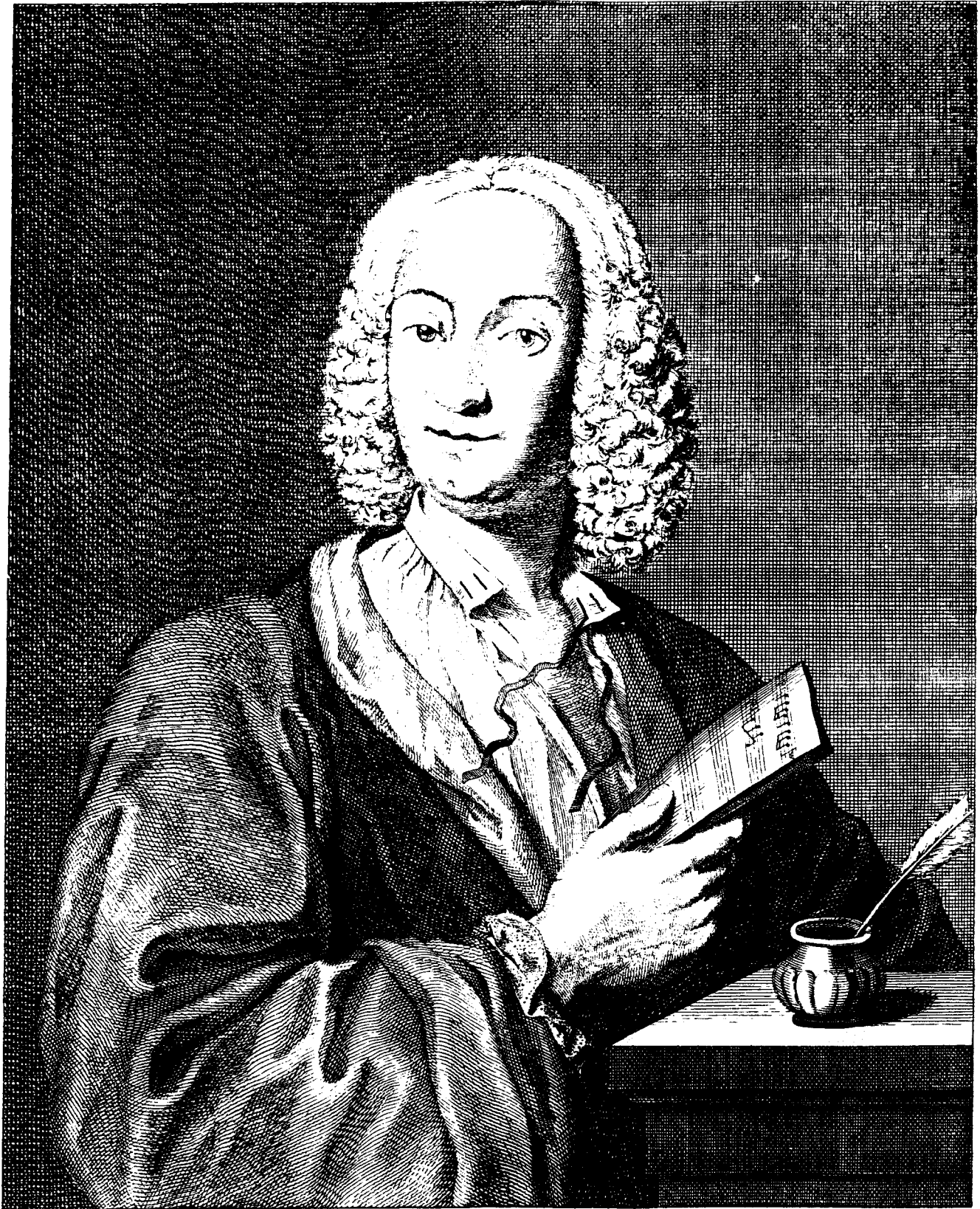

EFFIGIES ANTONII VIVALDI .

F. M. la Cava Sculptor: 1725

ILLUSTRISSIMO SIGNORE

Pensando frà me stesso al lungo corso de' gl'anni, nè quali godo il segnalatissimo onore di Scrivere à V. S. ILL.^{ma} in qualità di Maèstro di Musica in Italia, hò arossito nel considerare che non per anco le hò dato un Saggio della profonda ueneratione che le professo; Ond'è che hò risolto di Stampare il presente uolume per umiliarlo à piedi di V. S. ILL.^{ma}: Suplico non merauigliarsi se trà questi pochi, e deboli Concerti V. S. ILL.^{ma} trouerà le quattro Stagioni Sino dà tanto tempo compatite dalla Generosa Bontà di V. S. ILL.^{ma}, mà creda, che hò stimato bene Stamparle perche ad ogni modo che siano le Stesse pure essendo queste accresciute, oltre li Sonetti con una distintissima dichiarazione di tutte le cose, che in esse si Spiegano, Sono certo, che le giungerà, come nuoue. Quiui non mi estendo à Suplicare V. S. ILL.^{ma}, acciò si compiaccia guardare con occhio di bontà le mie debolezze perche crederci di offendere l'innata Gentilezza con la quale V. S. ILL.^{ma} Sino da tanto tempo le' Sà compatire. La Somma Intelligenza, che V. S. ILL.^{ma} possiede nella Musica et il Valore della di lei Virtuosissima Orchestra mi faranò Sempre uiue sicuro, che le mie pouere fatiche giunte che siano nelle di lei stimatissime' mani goderano quel risalto, che non meritano. Onde altro non mi resta che Suplicare V. S. ILL.^{ma} per la continuatione del di lei Generosissimo patrocinio e perche giammai mi tolga l'onore di Sempre più rassegnarmi.

DI V. S. ILL.^{ma}:

Humilissimo Deuotissimo

Obligatissimo Seruitore

ANTONIO VIVALDI

Sonetto Dimostrativo
Sopra il Concerto Intitolato La

PRIMAVERA

DEL SIG.^{re} D. ANTONIO VIVALDI

- A *Giunt' e' la Primavera e festosetti*
B *La Salutan gl' Augei con lieto canto,*
C *Ei fonti allo Spirar de' Zeffiretti*
Con dolce mormorio Scorrono intanto:
- D *Vengon' coprendo l'aer di nero amantia*
E Lampi, e tuoni ad annuntiarla eletti
- E *Indi tacendo questi, gl' Augelletti;*
Tornan' di nuovo allor canoro incanto:
- F *E quindi Sul fiorito ameno prato*
Al caro mormorio di fronde e piante
Dorme' l Caprar col fido can' à lato.
- G *Di pastoral Zampogna al Suon festante*
Danzan Niufe e Pastor nel tetto amato
Di primavera all'apparir brillante

Sonetto Dimostrativo
Sopra il Concerto Intitolato
L'ESTATE

DEL SIG.^{re} D. ANTONIO VIVALDI

- A** *Sotto dura Stagion dal Sole accesa*
Languè L'huom, languè 'l gregge, ed arde il Pino;
- B** *Scioglie il Cucco la Voce, e tosto intesa*
- C** *Canta la Tortorella e 'l gardelino*
- D** *Zeffiro dolce Spira, mà contesa*
Muove Borea improvviso al Suo vicino;
- E** *E piange il Pastorel, perche Sospesa*
Teme fiera borasca, e 'l Suo destino;
- F** *Toglie alle membra lasse il Suo riposo*
Il timore de' Lampi, e tuoni fieri
E de mosche, e mossoni il Stuol furioso!
- G** *Ah che pur troppo i Suoi timor Son veri*
Tuona e fulmina il Ciel e grandinoso
Tronca il capo alle Spiche e a'grani alteri

Sonetto Dimostrativo 1
Sopra il Concerto Intitolato

L'AUTUNNO

DEL SIG.^{re} D. ANTONIO VIVALDI

- A *Celebra il Vilanel con balli e Canti*
Del felice raccolto il bel piacere
- B *E del liquor di Bacco accesi tanti*
- C *Finiscono col Sonno il lor godere*
- D *Fà ch'ogn' uno tralasci e balli e canti*
L'aria che temperata dà piacere,
E la Stagion ch'invita tanti e tanti
D'un dolcissimo Sonno al bel godere.
- E *J cacciator alla nov' alba à caccia*
Con corni, Schioppi, e canni escono fuore
- F *Fugge la belua, e Seguono' la traccia;*
- G *Già Sbigottita, e lassa al gran rumore*
De' Schioppi e canni, ferita minaccia
- H *Languida di fuggir, mà oppressa muore*

Sonetto Dimostrativo
Sopra il Concerto Intitolato
L'INVERNO

DEL SIG.^{re} D. ANTONIO VIVALDI

- A *Aggiacciato tremar trà nevi argenti*
 B *Al Severo Spirar d' orrido Vento,*
 C *Correr battendo i piedi ogni momento;*
 D *E pel Soverchio gel batter i denti;*
- E *Passar al foco i di quieti e contenti*
Mentre la pioggia fuor bagna ben cento
- F *Caminar Sopra 'l ghiaccio, e à passo lento*
 G *Per timor di cader gersene intenti;*
- H *Gir forte Sdruzziolar, cader à terra*
 I *Di nuovo ir Sopra 'l ghiaccio e correr forte*
 L *Sin ch' il ghiaccio Si rompe, e Si discerre;*
- M *Sentir uscir dalle ferrate porte*
 N *Sirocco Borea, e tutti i Venti in guerra*
Quest' e' l verno, mà tal, che gioja apporte

Violino Principale
I.a Primavera *A Giunti e' la Primavera*

CONCERTO I

Allegro *Piano*

Forte *B Canto de' Vcelli* *Piano*

Solo *e Pastoretti*

La Salutari gli Augeri con lieto canto

Tutti

C *Et fonti allo spirar de' Zeffiretti*
Scorrono i Fonti

Con dolce mormorio Scorrono in tanto Piano

D *Tuoni, Vengon coprendo*

Forte *L'aer di nero amanto E Campi e Tuoni ad annuntiarla eletti*

Solo

3

3

Violino Principale

3

Eleventh staff of music with triplets, *Largo*, and lyrics: *Al caro mormorio di fronde et piante Dorme 'l Caprar col fido can à lato*

Twelfth staff of music with triplets and a wavy line at the end.

Violino Principale

G Danza Pastorale Di pastorale Zampogna al suon festante Danza Ninfe e

Allegro Pastor nel tetto amato Di primavera all' apparir brillante

Solo

Tutti

Piano

Forte

Solo

Tutti

Violino Principale

Solo

t. Tutti

t. t.

Estate A *Sotto dura stagione dal Sole accasa Piano. Languie L' uom*
Pianissimo Languidezza per il caldo

CONCERTO II

Languie 'l gregge ed arde il Pi Allegro non molto

B *Il Cucco Scioglie il Cucco la voce,*

Allegro, e tutto Sopra il Canto

Sopra il Cantino

Tutti

6

Pianissimo Violino Principale *c* *tasto intesa* *Canta la*
La Tortorella

tortorella, c' l' gardelino;

Solo

t. t. t. t. t.

Il Gardellino

Zeffiretti dolci spira,

Pianissimo Piano Pianissimo Piano Pianissimo
ma cantata Muove Borea improvviso al suo vicino

Piano Pianissimo Forte Vento Borea

Il Pianto del Villanello *Pianissimo*
E piange il pastorel, perche sospesa Temc sicra borasca,

Solo

Violino Principale

e'l suo destino,

Tutti.

Toglie Felle Membra Lasse il suo

Adagio

Adagio

Adagio Volti

8

Violino Principale
Tempo impetuoso d' Estate

G Presto

Ah che pur troppo i Suoi timor. Son veri Tuonacchini il Ciel, e grandinosa
Tronca il capo alle spiche e grani alteri

Solo

Sopra il Tenore e Basso *Tutti*

Solo

Violino Principale

10 *Celebra il vilanel con Violino Principale balli e canto Del Felice raccolti*
Autunno A *Ballo e Canto de Villanelli*

CONCERTO III

Allegro *Piano*

il bel piacere *Forte* *Piano*

Solo

Forte *Piano*

B *E' Vbriaco* *Tutti* *del liquor di Bacco accesi tanti*

Solo

Violino Principale

Tutti

Piano *Vbriaco* *Solo*

Tutti

Sonno il lor godere; *Piano* *Pia: Piano*

Pianissimo *Allegro Assai*

Volte

Violino Principale

D *Fà ch'ogn' uno tralasci e balli e canti L'aria che temperata dà piacere,*

Adagio molto *Sordini* *E la Stagion ch'invita tanti e tanti D'un dolcissimo*

Sonno al bel godere **E** *La Caccia. I Cacciator alla nov'alba a caccia* *Piano Più Piano*

Pianissimo *con corni Schioppi, e canni escano fuore* *Allegro*

Solo *Tutti*

Solo

Tutti

Solo **F** *La Tiera che Fugge*

Fugge la behua, e Seguono la tracciò **G** *Gia sbigottita, e lassa al gran rumore De*

Schioppi e canni, ferita mi nacchia.

Violino Principale

13

Tutti

Solo

Tutti

Solo

H La Tiera fuggendo Muore Languida di fuggir ma oppressa muore

Tutti

Violino Principale

Inverno

CONCERTO IV.

A *t.t.t.t. Agghiacciato tremar trà nevi algenti*

Allegro non molto

B *Orrido vento Al severo spinar d'orrido vento*

Solo

t. Tutti

Correre, e Batter li Piedi per il freddo

Correr battendo i piedi Ogni momento

Solo

Violino Principale

E per Soverchio gcl. Battere i denti

Tutti

Volti

Violino Principale

E *Largo* Passar al fuoco i di quieti e contenti Mentre la pioggia fuor bagna

Solo
bon cento

F *Camminar sopra il Ghiaccio*

Allegro Solo

G *Camminar piano, e con timore*

H *Tutti e à passo, lento, per timor di cadere girsene intenti Andare forte S'aruzziolar cader à terra.*

Cader à terra Solo I. Correr forte Di nuovo ir sopra'l ghiaccio e correr forte

Tutti Solo

Violino Principale

Tutti

Sin ch' Il Giaccio si rompe e si differra Solo

M Il Vento Sirocco Sentir

uscir dalle ferrate porte

Lento Tutti

N Il Vento Borea e tutti li Venti Sirocco. Borea, e tutti i venti in guerra

Solo

Tutti

Quest' c' l' verno, ma' tal che gioja, apporte

Violino Principale
La Tempesta di Mare

CONCERTO V

Presto

Solo

Tutti

Solo

Violino Principale

Violino Principale

Presto

Solo

Sopra il Basso

Tutti

Solo

Tutti

Solo

Violino Principale

Il Piacere Violino Principale

CONCERTO VI

Allegro

Solo

Piano

Forte

Piano

Tutti

Solo

Tutti

Violino Principale

Solo

Tutti *Solo*

t. *t.* *Tutti*

Volti

Violino Principale

Largo, e Cantabile

Allegro

Piano

Solo

Tutti

Piano

Solo

Violino Principale

IL CIMENTO DELL'ARMONIA
E DELL'INVENTIONE

CONCERTI

a 4 e 5

Consacrati

ALL' ILLUSTRISSIMO SIGNORE

*Il Signor Venceslao Conte di Marzin Signore Creditario
di Hohenelbe Lomniz, Tschista Krzinetz Kowitz Doubek
et Sovoluska, Cameriere Attuale, e Consigliere di*

S. M. C. C.

DA D. ANTONIO VIVALDI

*Maestro in Italia dell' Illustris^{mo} Signor Conte Sudetto,
Maestro de' Concerti del Pio Ospitale della Pietà in Venetia,
e Maestro di Capella da Camera di S. A. S. il Signor
Principe Filippo Langravio d' Hattia Darmistath.*

OPERA OTTAVA

Libro Secondo

A AMSTERDAM

Spesa di MICHELE CARLO LE CENE

Libraro

N.º 522

Violino Principale

CONCERTO VII

Allegro

t t

Solo

Tutti

t

t t t t

Solo

Violino Principale

- Tutti* (appearing on the second and fourth staves)
- Solo* (appearing on the third and fifth staves)
- Largo* (appearing on the eleventh staff, with a time signature change to 3/4)

Violino Principale

Allegro

Solo

Tutti

Solo

Violino Principale

5

Violino Principale

CONCERTO VIII

Allegro Piano

Piano Solo

Tutti

Solo

Violino Principale

Violino Principale

Violino Principale

Violino Principale
Questo Concerto si può fare ancora con l'Hautbois

CONCERTO IX

Allegro

Solo *Piano*

Forte *Piano*

Forte

Tutti

Solo

Tutti

Violino Principale

Two empty musical staves at the bottom of the page.

Violino Principale

Solo

Largo

Allegro

Solo

Tutti

Solo

Violino Principale

CONCERTO X

Allegro

Violino Principale

Violino Principale

Violino Principale

Tutti

Piano

Forte Solo

Tutti

CONCERTO XI

Allegro

Piano *Forte* *Piano*

Forte *Solo*

Piano

Tutti *Solo*

Violino Principale

Tutti

Solo

Violino Principale

3 *Largo Solo*

4 *Allegro*

Solo

Tutti

Solo

Violino Principale
Questo si può fare anche con l'Hautbois

CONCERTO XII

Allegro *Piano* *Forte*

Solo *Forte*

Tutti *Piano* *Forte*

Solo

Violino Principale

Allegro

Solo

Tutti

Solo

Violino Principale

FINE

IL CIMENTO DELL'ARMONIA
E DELL'INVENTIONE
CONCERTI

a 4 e 5
Consacrati

ALL' ILLUSTRISSIMO SIGNORE

*Il Signor Venceslao Conte di Marzin Signore Ereditario
di Hohenelbe Lomniz, Tschista Krzinetz Kounitz Doubek
et Sowoluska, Cameriere Attuale, e Consigliere di*

S. M. C. C.

DA D. ANTONIO VIVALDI

*Maestro in Italia dell' Illustris^{mo} Signor Conte Sudetto,
Maestro de' Concerti del Pio Ospitale della Pietà in Venetia,
e Maestro di Capella da Camera di S. A. S. il Signor
Principe Filippo Langravio d' Hattia Darmistath.*

OPERA OTTAVA

Libro Primo

A AMSTERDAM

Spesa di MICHELE CARLO LE CENE

Libraro

N.º 520

La Primavera A Violino Primo
Giunt'e' la Primavera
CONCERTO I

Allegro

Piano

t.
Piano
Il Canto de' gl' Vcelli

B 1
Solo

e festosetti La salutari gli Augei con lieto canto
t. t. t. t. t.

t. t.
Tutti

C Scorrono i Fonti. Ei fonti allo Spirar de Zeffiretti con dolce
mormorio Scorrono *Piano* in tanto

t. D Tuoni, Vengon coprendo l'acr
Forte

di nero amanto
È Lampi e tuoni ad annuntiarli eletti

F

f

f

f

*t. E solo Indi tacendo questi
gl'Augelletti Tornan di nuovo al lor canoro incanto: Canto d'Ucelli*

Tutti

5

Piano

Volli

4

Violino Primo

F

Mormorio di frondi, e piante E quindi Sul fiorito ameno prato

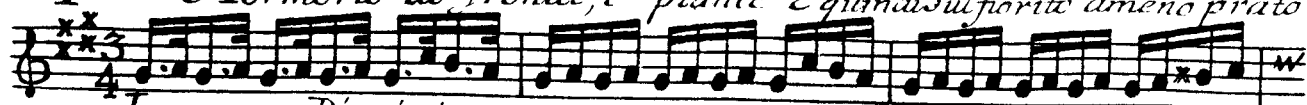

Largo e Pianissimo Sempre

Al caro mormorio di fronde e piante. Dorme 'l Caprar col fido can à lato.

G

Danza Pastorale, Di Pastoral zampogna al suon festante Danz an' ninfe e

Pastor. Allegro con Sordine. nel tetto amato Di primavera all'apparir brillante.

Violino Primo

Violino Primo
Pianissimo Languidezza per il caldo.

Estate
Sotto dura stagione dal
CONCERTO II

Sole accesa langue l'Uom Allegro non molto langue 'l gregge ed arde il pino

Scoglie il Cucco la voce
B 18

Allegro Pianissimo

C 12 **D** 5

Piano Zeffiretti dolce

Pianissimo Piano Pianissimo Piano Pianissimo
Venti mà contesa muore Borèa improvviso al suo vicino;

Piano Pianissimo Forte

E *È piange 38 il pastorel*

perche sospesa come fiera borasca, e'l suo destino;

Volti

8

Violino Primo
Al che pur troppo i suoi timor son veri fuora e fulmina il Ciel e grandinoso
Presto Tempo impetuoso d' Estate

3/4
4

Tronca il capo alle Spiche e à grani alteri

6
Piano

Piano

Violino Primo

10 Celebra il vilanel con balli Violino Primo e canti Del felice raccolto
Autumno A Ballo e Canto de Villanelli il bel piacere

CONCERTO III

Allegro *Piano*

Forte 13

B 6 *E del liquor di Bacco accesi tutti Vbriachi*

1 4

7

Piano

1 C *Finiscono col Sonno il lor godere*

Più P.^o *Pianissimo*

Allegro molto

Violino Primo *Fa ch'ogn'ung tralisci e balli* 11
D *Vbriachu dormienti*

e canti L'aria che temperata dà piacere, e la Stagion ch' inprita tanti e tanti D'un dolcissimo sonno al bel gottère. Adagio Sordini

g Cacciator alla non'alba à caccia Forte *La Caccia*

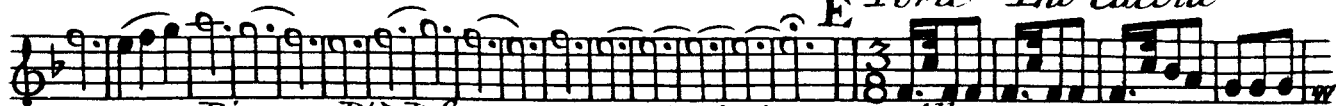

con corni, Schioppi e canni escono fuore; Piano Più P.^o Pianissimo Allegro

Fugge la belua, e Seguono Già, S'bigottita, e lassa al gran rumore De' Schioppi
Fla tracciera 1 Scioppi, o Cani.

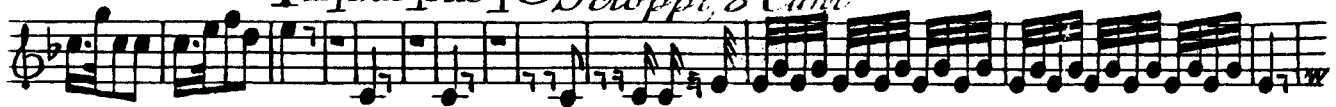

e canni, forita minaccia

H *Languida di fuggir, mà oppressa muore*

CONCERTO IV

A

3

Allegro non molto

B. *Al. Sero*

trà neri argenti

Spirar d'orrido vento

C *Correre e batter li piedi*

ogni momento

6

D *È per soverchio gel battere i denti*

Batter li denti

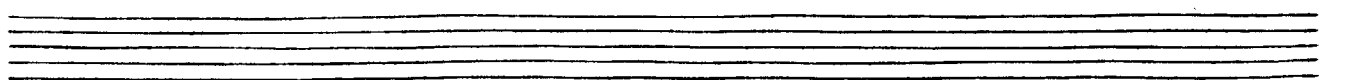
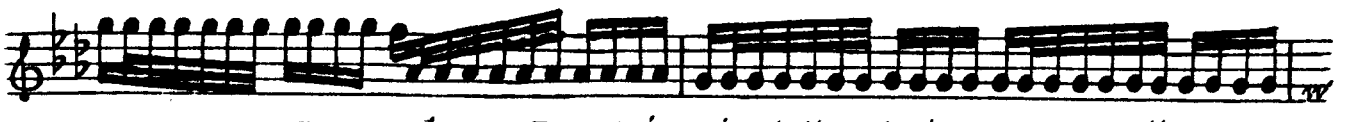

Violino Primo *È à passo lento Per timor di cadere girsono intenti*

F 20 *Caminar sopra il Giaccio*

Allegro **H** *Gir forte Sdrucziolar cader à terra*

I *Di nuovo ir Sopra l' giaccio e correr Forte*

Cader: terra

Piano **5** *Sia l' Ghiaccio si rompe*

e si dissera **7 M** *Vento Sirocco Sentir uscor dalle ferrate porte*

sirocco Borea *Ne Tutti Venti in guerra* **1**

Quest' e' l'verno ma tal che gioja apporte

Tempesta di Mare **CONCERTO V**

Presto

Violino Primo

11

4

Si deus replicare

1

Ad:ro

Allegro

1

Violino Primo

Violino Primo

Violino Primo

Il Piacere

CONCERTO VI

Allegro

P: P: P: P: Forte

Piano

Largo *Pianissimo* *Forte* *Pianissimo*

Allegro *Forte*

Piano

Piano

23 37

t

IL CIMENTO DELL'ARMONIA
E DELL'INVENTIONE

CONCERTI

a 4 e 5
Consacrati

ALL' ILLUSTRISSIMO SIGNORE

*Il Signor Venceslao Conte di Marzin Signore Ereditario
di Hohenelbe Lomniz, Tschista Krzinetz Kounitz Doubek
et Sowoluska, Cameriere Attuale, e Consigliere di*

S. M. C. C.

DA D. ANTONIO VIVALDI

*Maestro in Italia dell' Illustris^{mo} Signor Conte Sudetto,
Maestro de' Concerti del Pio Ospitale della Pietà in Venetia,
e Maestro di Capella da Camera di S. A. S. il Signor
Principe Filippo Langravio d' Hattia Darmistath.*

OPERA OTTAVA

Libro Secondo

A AMSTERDAM

Spesa di MICHELE CARLO LE CENE

Libraro

N.º 521

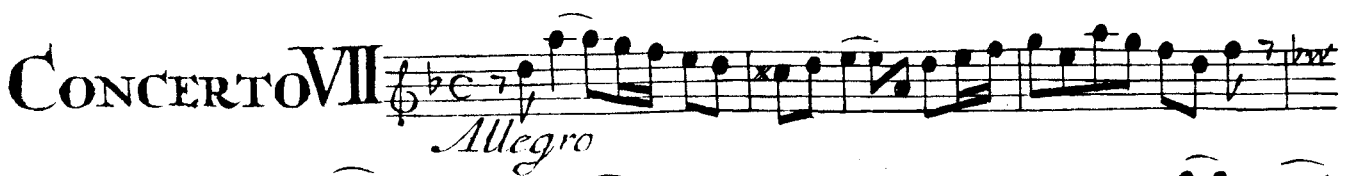
Violino Primo

CONCERTO VII 

Violino Primo

Allegro

Solo

Tutti Piano

Tutti

Piano

Solo

22

Violino Primo

3

CONCERTO VIII

Allegro

Piano

Forte

Piano

14

10

20

Piano

Largo

11

Volti

521

Violino Primo

Allegro

49

10

Piano

Forte

27

This block contains the first 30 measures of the Violino Primo part for Concerto IX. The music is written in G major (one flat) and 3/4 time. It begins with a treble clef and a key signature of one flat. The tempo is marked *Allegro*. The score consists of ten staves of music. Measure numbers 49, 10, and 27 are indicated above the staves. The dynamics *Piano* and *Forte* are also present. The music features a variety of rhythmic patterns, including eighth and sixteenth notes, and rests.

CONCERTO IX

Allegro

This block contains the first four measures of the Violino Primo part for Concerto IX. The music is written in G major (one flat) and 3/4 time. It begins with a treble clef and a key signature of one flat. The tempo is marked *Allegro*. The score consists of four staves of music. The music features a variety of rhythmic patterns, including eighth and sixteenth notes, and rests.

Violino Primo

Piano

Piano

Piano

Forte

Piano

Piano

10

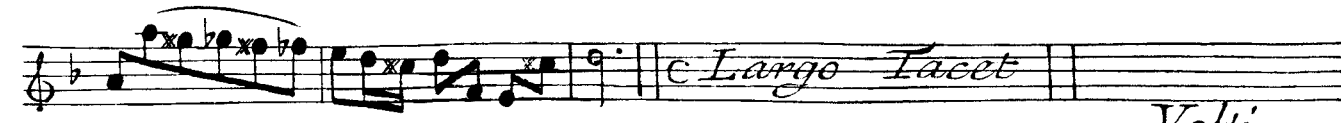

Largo Tacet

Volti

6

Violino Primo

La Caccia

CONCERTO X

Violino Primo

Violino Primo

Allegro

Piano

Forte

Piano

34

Tutti

19

Tutti

Piano

Piano

9

14

Tutti

CONCERTO XI

Allegro

Piano

Forte

Piano

Forte

20

Violino Primo

Violino Primo

4 e.
Allegro

22
Piano

3 e.
Forte

3 3 18

2 2

10 2

4
Piano

18

CONCERTO XII

Allegro Piano Forte

Violino Primo

Violino Primo

Largo Tacet

Allegro

10

12

Solo

Tutti

Violino Primo

Piano ff

Forte

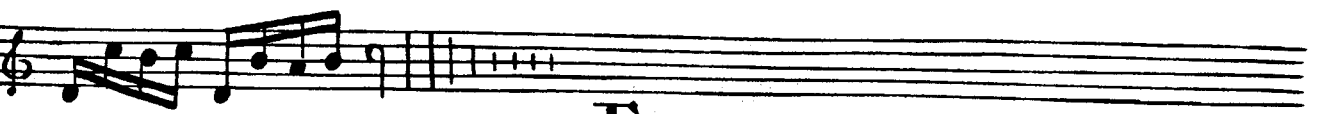

FINE

