

# ОГЛАВЛЕНИЕ

	<i>Стр.</i>		<i>Page.</i>
1. Флорентинка . . . . .	1	1. La Florentine . . . . .	1
2. Бабочки . . . . .	4	2. Les papillons . . . . .	4
3. Сумрачная . . . . .	7	3. La ténébreuse . . . . .	7
4. Любимая . . . . .	9	4. La favorite . . . . .	9
5. Будильник . . . . .	15	5. Le reveil—matin . . . . .	15
6. Душистая вода . . . . .	18	6. La bandoline . . . . .	18
7. Сборщицы винограда . . . . .	21	7. Les vendangeuses . . . . .	21
8. Удовольствия . . . . .	25	8. Les agréments . . . . .	25
9. Жнецы . . . . .	30	9. Les moissonneurs . . . . .	30
10. Щебетание . . . . .	33	10. Le gazouillement . . . . .	33
11. Пастораль . . . . .	36	11. Les bergeries . . . . .	36
12. Кумушка . . . . .	40	12. La commère . . . . .	40
13. Мошка . . . . .	43	13. Le moucheron . . . . .	43
14. Девушка . . . . .	45	14. L'adolescente . . . . .	45
15. Единственная . . . . .	49	15. L'unique . . . . .	49
16. Жига . . . . .	51	16. Gigue . . . . .	51
17. Пассакалья . . . . .	55	17. Passacaille . . . . .	55
18. Развевающиеся ленты . . . . .	63	18. Le bavolet flottant . . . . .	63
19. Тростники . . . . .	67	19. Les roseaux . . . . .	67
20. Привлекательная . . . . .	71	20. L'engageante . . . . .	71
21. Перезвон колокольчиков Киферы . . . . .	74	21. Le carillon de Cithère . . . . .	74
22. Маленькие ветряные мельницы . . . . .	78	22. Les petits mou'ins à vent . . . . .	78
23. Сестра Моника . . . . .	81	23. Soeur Monique . . . . .	81
24. La Couperin . . . . .	86	24. La Couperin . . . . .	86
25. Пьеса в стиле арфы . . . . .	89	25. La harpée . . . . .	89
26. Вязальщицы . . . . .	92	26. Les tricoteuses . . . . .	92
27. Арлекина . . . . .	94	27. L'arlequine . . . . .	94
28. Старые сеньоры . . . . .	96	28. Les vieux seigneurs . . . . .	96

Флорентинка

La Florentine

D'une légèreté tendre  
*non troppo legato*

*p leggiero*

*p*

*mf* *p*

*simile*  
*сгб* *сбн*

*simile*

*do*

*mf*

Fingerings: 1 5 3 3 5 5 5 (4) 5 5 4 5 (4) 5

Fingerings: 4 5 (4) 5 4 5 (4) 5 5 4 5 4 5 3 2 1 3

*mf*

Fingerings: 3 5 1 5 5 5 5 5 3 2 1 2 5 5 5 5 5

Fingerings: 5 5 3 2 1 2 5 5 5 1 5

Бабочки

Les Papillons

(Allegretto) Très légèrement

Сумрачная

La Ténébreuse

Allemande

*mp* *espressivo*

Adagio sostenuto

The second system continues the piece with similar chordal textures and melodic motifs. It includes various ornaments and fingerings throughout the system.

*cresc.*

The third system features a 'cresc.' (crescendo) marking. The music continues with complex chordal structures and melodic lines, including various ornaments and fingerings.

The fourth system continues the piece with similar chordal textures and melodic motifs. It includes various ornaments and fingerings throughout the system.

1<sup>a</sup> 2<sup>a</sup>

*p*

The fifth system concludes the piece with two endings, labeled '1<sup>a</sup>' and '2<sup>a</sup>'. The dynamics are marked 'p' (piano). The music features a series of chords and melodic lines with various ornaments and fingerings.

Любимая

La Favorite

Gravement, sans lenteur

Chaconne-Rondeau

*p*

\*)

4

1 2 3

1 2 3 1 2

cre - scen - do

3

41

mf

trun

p dolce

trun

cre - scen - do

trun

**Poco animato**

dim.

1 2 1 3

Tempo primo

poco rit. pp

poco rit.

## БУДИЛЬНИК

## Le Réveil-Matin

*Allegro, légèrement*

Rondeau

*p* *simile*

*mf*

*pp* *poco* *a*

*cresc.*

*f*

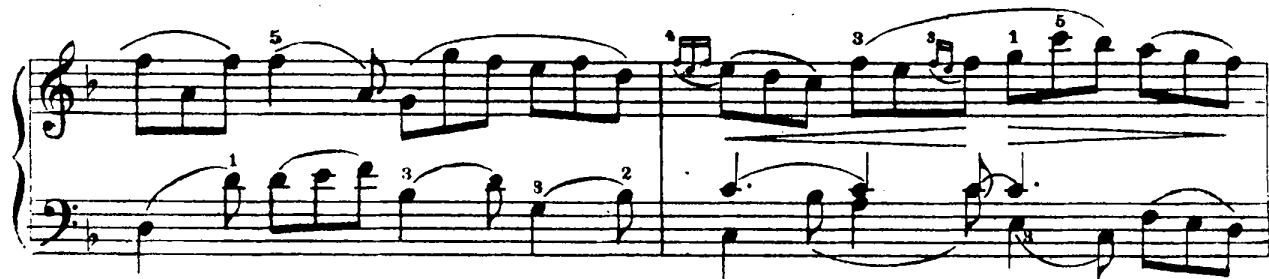

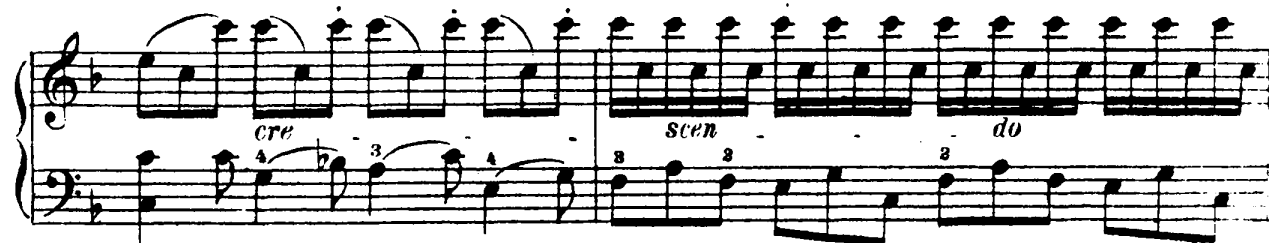

Душистая Вода<sup>\*)</sup>

## La Bandoline

Légèrement, sans vitesse

Rondeau

*p molto legato*

*poco marcato*

<sup>\*)</sup> В буквальном переводе, La Bandoline: ароматическая и клейкая эссенция, служившая для зачёркивания женской причёски. См. M. Bécherelle. Dictionnaire National.

a Tempo

*pp legato molto*

*mf*

*cre - - - scen - - - do*

*dim.* *poco rit.*

a Tempo

*p legato*

## Сборщицы Винограда

## Les Vendengeuses

**Allegretto**

Rondeau *mf non troppo legato*

*cre - scen -*

*f*

*1<sup>a</sup>*

1er Couplet

2a

2<sup>e</sup> Couplet

1 2 3 *mf*

cre - - - - - sen

do *f*

*poco rit.*

УДОВОЛЬСТВИЯ<sup>\*)</sup>

## Les Agréments

Gracieusement, sans lenteur  
Première Partie

<sup>\*)</sup> Слово „agréments“ служило также для обозначения орнаментов (трелей, кордегов и т. п.,

Seconde Partie

*p dolce*

*simile*

1.  
2.

cre - scen - do

do *f*

*f*

1 2 3 4 5  
cre scen

do *f*

*poco rit.*

## Жнецы

## Les Moissonneurs

**Gaiement**

Rondeau

*mf non troppo legato*

1-er Couplet

*p*

*mf*

*trium*

2-e Couplet

3-e Couplet

The 3-e Couplet begins with a piano (*p*) dynamic. The treble staff has a melodic line with slurs and ties. The bass staff provides a simple accompaniment. The system concludes with a final chord in the bass staff. The key signature has one flat, and the time signature is 3/4.

## Щебетание "

## Le Gazouillement

Gracieusement et coulé

Rondeau

*p dolce, legato*

1-er Couplet

*p dolce*

^) Возможно, вместо „щебетание“ следовало бы перевести „журчание“

## 2-е Couplet

\*\* В рукописи Цымера здесь.

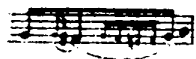

3-a Couplet

## Пастораль

## Les Bergeries

Naïvement (Allegretto)

Rondeau

## Кумушка

## La Commere

Vivement

Più facile  также и в других аналогичных случаях.

1 2 4 1 3 0 3 2 1 1 4

*p* cre

3 1 3 1 3 1 3

scen do

3 4 3 2 3 2

*mf*

4 2 4

cre scen

4 3 4

do *f*

3 1 2 4

*allarg. f sf*

## МОШКА

## Le Moucheron

Légerement  
(Allegretto moderato)

*p non troppo legato*

*cre - scen*

*do*

*mf*

\*) piu facile:

<sup>1)</sup> Мордеи в левой руке исполняется на первой выдерживаемой ноте трех правой руки:

## Девушка

## L'Adolescente

**Allegretto**

Rondeau *mp*

<sup>\*)</sup> В буквальном переводе „девушка-подросток“

cre - scen - do

*mf* *mp*

2<sup>e</sup> Couplet

*f* *p*

3 8 *tr*  
 7 2 1 1  
 2 5 4 5  
 cre - - - scen - - - do

3 2 1 2 3  
 1 2 3  
 1 2 3 4 5  
 1 2 3  
*mf* *mp*

3-e Couplet  
 1<sup>a</sup> 2<sup>a</sup> 2 5  
 2 2  
*f* *p*

## Единственная

## L'Unique

## Gravement

## Sarabande

1) В редакции Л. Дьмера (изд. Дюран):

2) Согласно правилам, предложенным Купереном для исполнения продолжительных трелей, редактор рекомендует исполнять трели этой пьесы более медленно в их начале, чем в конце, однако с тем, чтобы эта градация не была заметной. Например,

кроме замечуванногого  
завязать можно:

или с задержанием первой ноты

58

*p*

3 3 3 1

3

4

5

6

7

8

9

10

11

12

13

14

15

16

17

18

19

20

21

22

23

24

25

26

27

28

29

30

31

32

33

34

35

36

37

38

39

40

41

42

43

44

45

46

47

48

49

50

51

52

53

54

55

56

57

58

59

60

61

62

63

64

65

66

67

68

69

70

71

72

73

74

75

76

77

78

79

80

81

82

83

84

85

86

87

88

89

90

91

92

93

94

95

96

97

98

99

100

*f*

**Vivement**

4

3 3 3 1

3 3 3 1

8

3 3 3 1

*cresc.*

2

1

1

2

1

3

**Gravement**

*mf*

3

3

3

*p*

**Vivement**

4

2

*cre*

*scen*

*do*

**Gravement**

*f*

23

5

2 3 1

## Жига

## Gigue

**Vif (Risoluto)**

*mf accentuato*

*f*

Ossia:

*cre scen - do*

<sup>1)</sup> В редакции Дземера жига приведена в размере  $\frac{6}{8}$ , что, по видимому, соответствует фактуре оригинала. Редактор наложил жигу в размере  $\frac{3}{4}$ , т. к. это значительно облегчает артистическую ориентировку и, как ему кажется, соответствует темпу исполнения.

<sup>2)</sup> Исполнение этой трудной пьесы может быть значительно облегчено заменой верхних мордентов („Pralltriller“ начинающихся с верхней вспомогательной ноты, мордентами, начинающимися с главной ноты. Например:

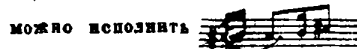

## Пассакалья

## Passacaille

Moderato

Rondeau

mf legato

simile simile

1er Couplet

p

1)

2)

3)

4)

2e Couplet

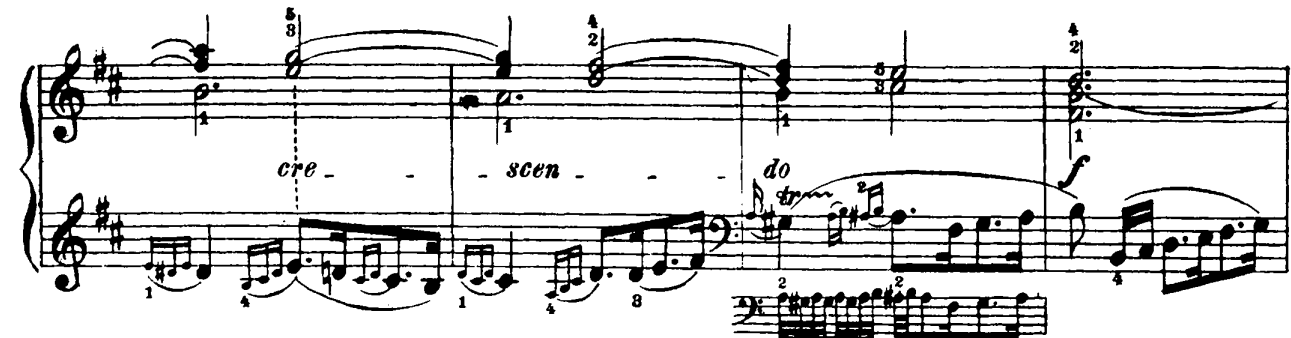

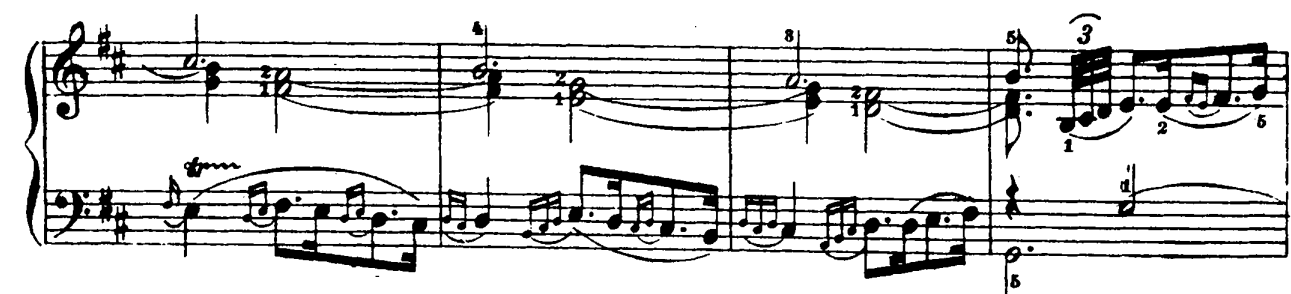

3<sup>e</sup> Couplet

A small musical diagram or graphic element at the bottom right of the page, possibly a keyboard layout or a specific fingering diagram.

\*) В редакции Fargenc (Trésor du pianiste):

A small musical notation example showing a specific fingering for a chord or passage, with the number 3 written below the notes.

также обозначены и последующие аналогичные места.

1 3 2 3  
1 1  
4 3 1 3  
mf

5<sup>e</sup> Couplet  
*marqué (non troppo legato)*

mf  
simile

ore - sco -

6° Couplet

7<sup>e</sup> Couplet

8<sup>e</sup> Couplet

Sixth system of the musical score, which is a shorter system with fewer notes than the previous ones, likely serving as a final cadence or ending.

## 1) Развевающиеся Ленты

## 1) Le Bavolet flottant

Allegro, tendrement, légèrement et lié

1) В буквальном переводе „bavolet“ означает деревенский чепчик либо баят, прикрепленный к жемчужному убору. См. Larousse. Dictionnaire.

2) ossia:

**a Tempo**

5 4 3

di - mi - nu - en - do

*f*

*poco rit.*

a Tempo

*pp*

*poco rit.*

This system concludes the piano accompaniment with a *poco rit.* marking. The melodic line in the right hand ends with a fermata.

Тростники<sup>1)</sup>

## Les Roseaux

*Tendrement, sans lenteur*

*pp legato*

*pp*

1-er Couplet

*legato*

<sup>1)</sup> Следует понимать, как описанные ландшафты.

cre - scen - do

*p*

*pp dolce*

\*) В редакции Дьомера здесь:

mp

espressivo

2<sup>e</sup> Couplet

p

4 3 2 2 4 4 5 3 4 1

cre - scen - do

3 3 3 1 2 3 2 1 1 1

5 2 1  
*mf*  
3 1 2 1 3 4 5 4

3 2 1 3 2 1 5 1 2  
*dim.*  
3 3 4 2 5 4 1 4

3 2 2 1  
*pp dolce*  
3 1 3 3

*espressivo*  
4 3 2 6 1

## Привлекательная L' Engageante

Agréablement, sans lenteur

2<sup>+</sup>

*poco più forte*

*mf* *pp*

*tr* *mf*

*mp*

*p* *cre - scen - do*

## Перезвон колокольчиков Киферы

## Le Carillon de Cithère

Agréablement, sans lenteur

\*) più facile  также в аналогичных эпизодах.

1) più facile:

также в аналогичных эпизодах.

2) В Редакции Метро здесь

*simile*  
*tr*  
*f*

*p*  
*tr*

*f*  
*tr*

*p*  
*tr*

# Маленькие ветряные мельницы Les petits moulins à vent

Vif et très légèrement

тоже и для всех других трелей этой пьесы.

1 3 1 3 4 1 1 3 2 4 5

*dim.*

1 3 4 5 8 3 3

*p*

1 3 3 1 5 1 3

*p* cre - -

scen - - do

1<sup>a</sup> 2<sup>a</sup>

*f* *p* *f*

## Сестра Моника

## Soeur Monique

Tendrement sans lenteur

Rondeau

<sup>\*)</sup> В редакции Метро, как этот аккорд, так и другие аналогичные заключительные аккорды арпеджированы.

## La Couperin

D'une vivacité modérée

<sup>\*)</sup> Назвав эту пьесу „La Couperin“ автор, предположительно, имел в виду свою двоюродную сестру Луизу Куле рек. см. O. Bio, Das Clavier und seine Meister.

\*Этот такт написан по аналогии с первым тактом вьесы. В известных редактору изданиях звучит так

4 5 1 3 2 4 5 4 2 5 3 1 2 2 2

*p* *poco - - a - - poco -*

*cre - scen - do*

*mf*

*cre - scen - do*

*f*

*simile*

*mp* *cresc.*

*trm*

## Пьеса в стиле арфы

## La Harpée

**Moderato**

*mp espressivo*

*cre scen do*

*mf*

*simile*

## Вязальщицы

## Les Tricoteuses

Très légèrement (Allegretto)

*p sempre staccato*

*cre - - - - - scen - - - - -*

*do*

*pp*

*mf*

*p*

## Арлекина

## L'Arlequine

Grottesquement. Allegro

*mf non troppo legato*

*trill*

*pp*

*poco . . . a . . .*

*- poco cre - scen - do*

*f* *mf*

(1)

1) Арлекина — старинный танец, исполнявшийся в костюме арлекина, а также женщины, наряженной в костюм арлекина (см. Dictionnaire National de la langue française par M. Béchegelle).

2) В известных редакторы изданиях здесь *es*, а не *e*.

Старые Сеньоры

Les vieux Seigneurs

Noblement

Sarabande grave

*p*

cre - - - - - scen - - - - - do

*mf* *dim.*

*p*

simile

cre - - - - - scen - - - - - do - - - - - mf

simile

trill

