SUITE III.

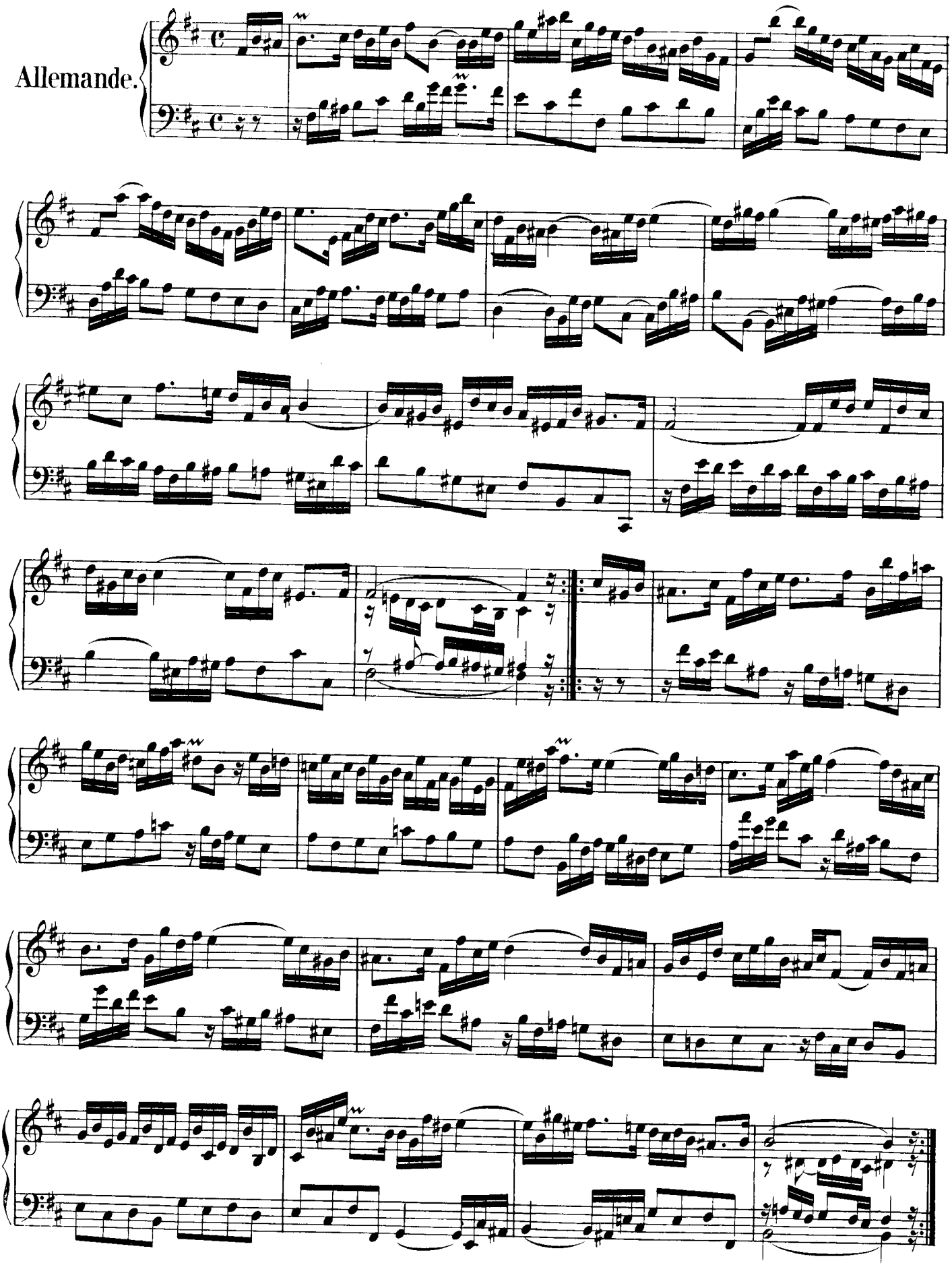

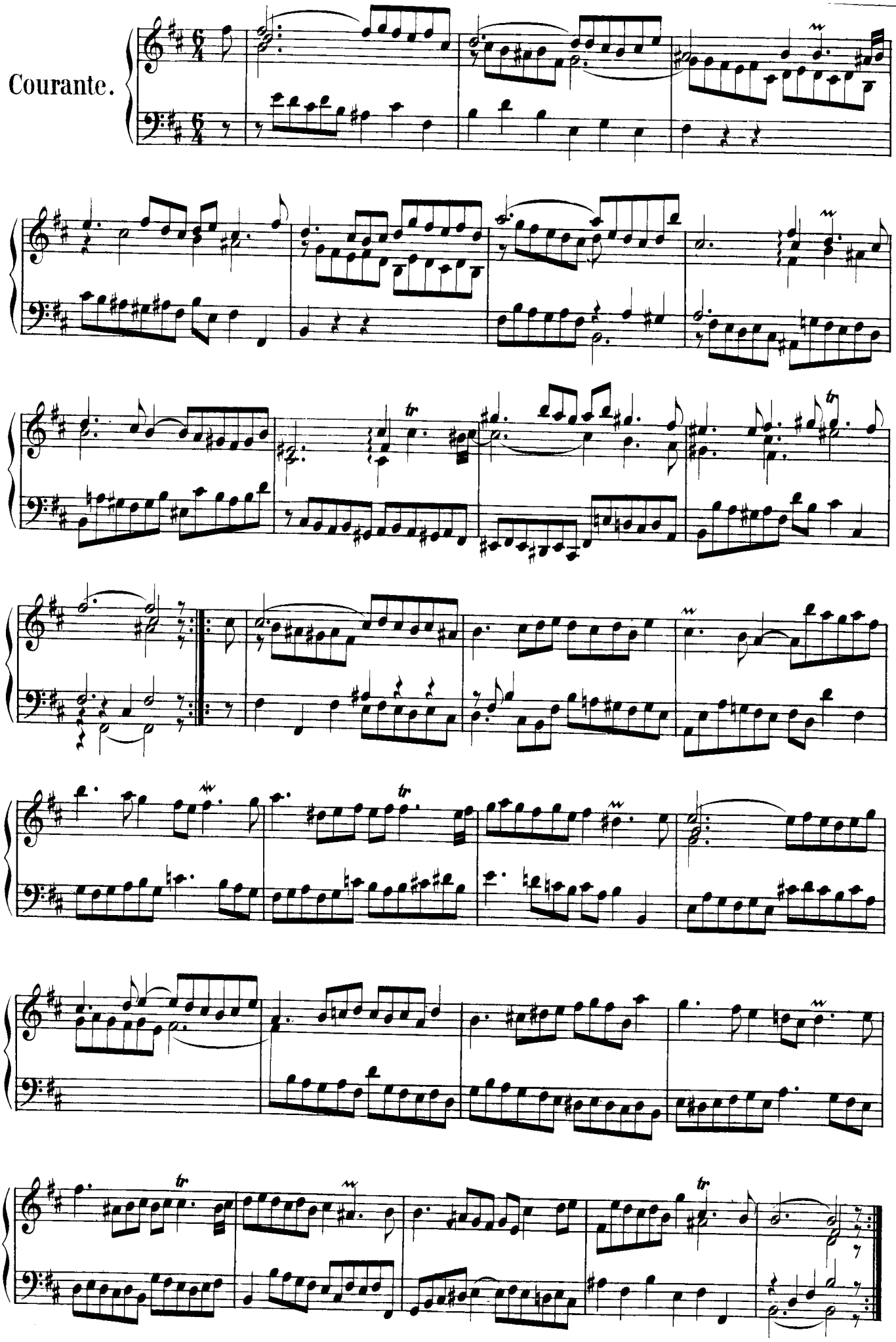
Courante.

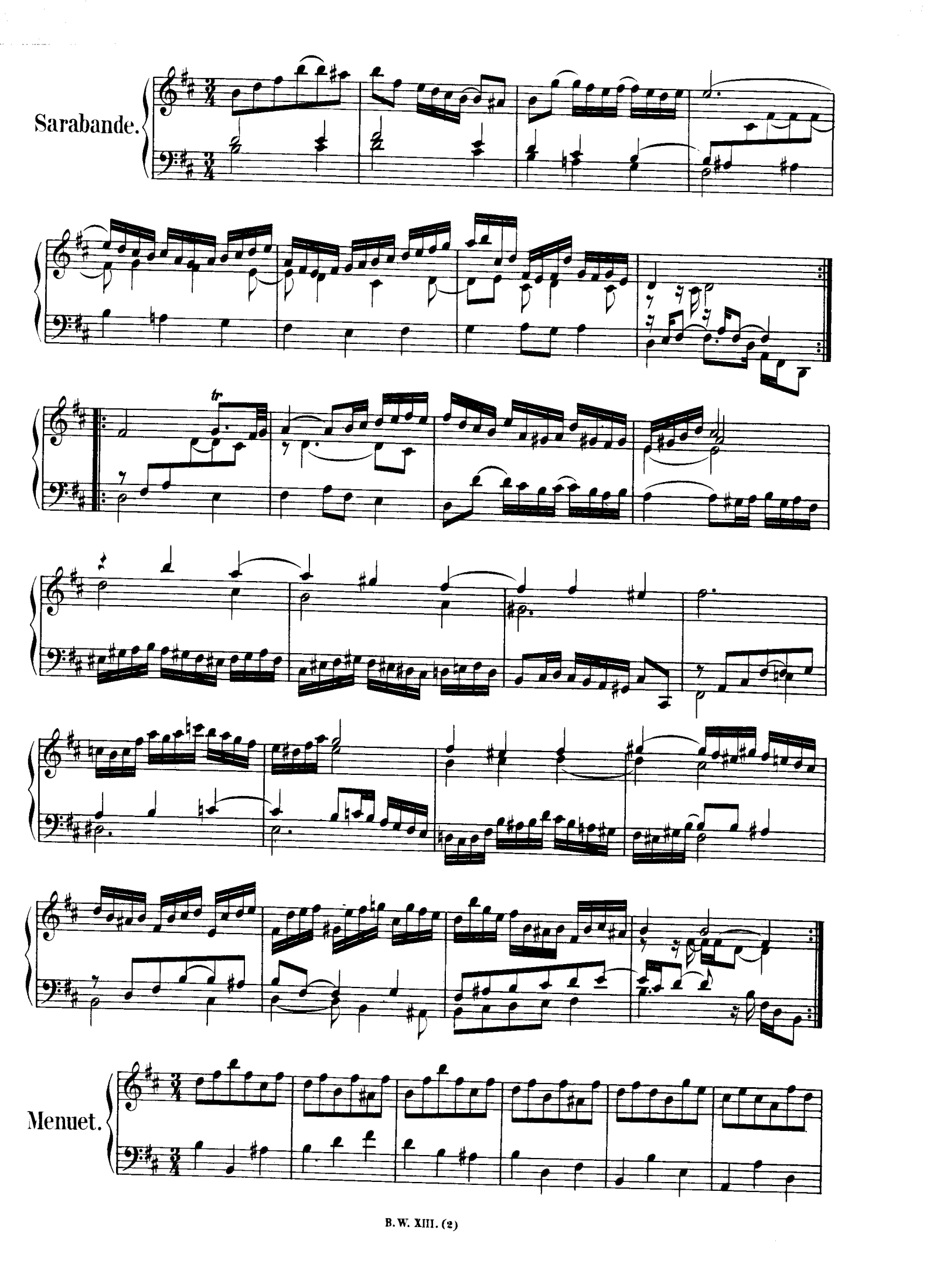
Sarabande.
tr
Menuet.

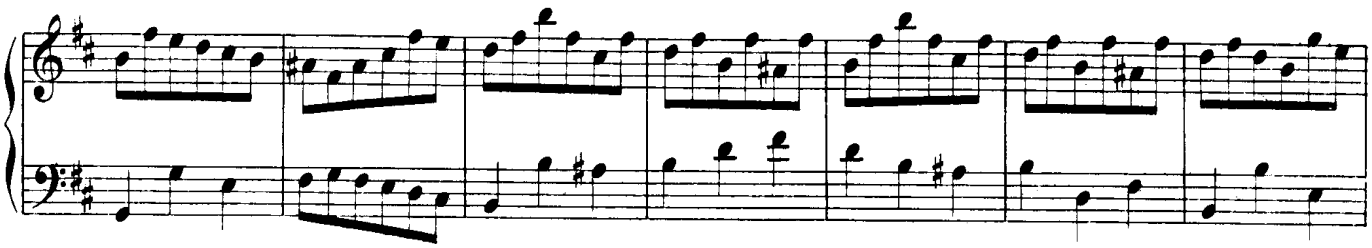

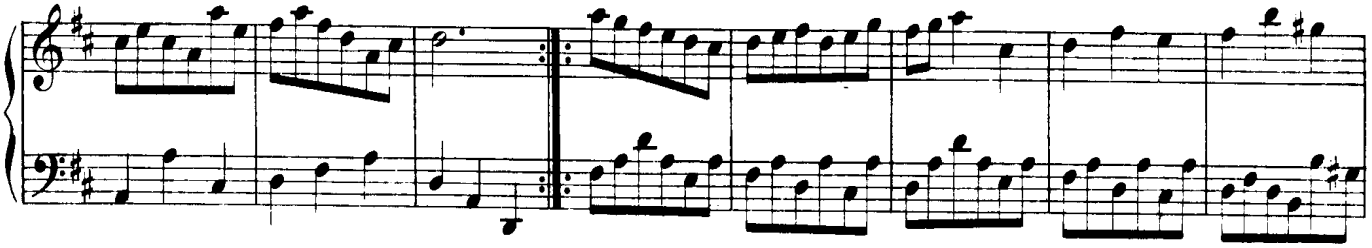

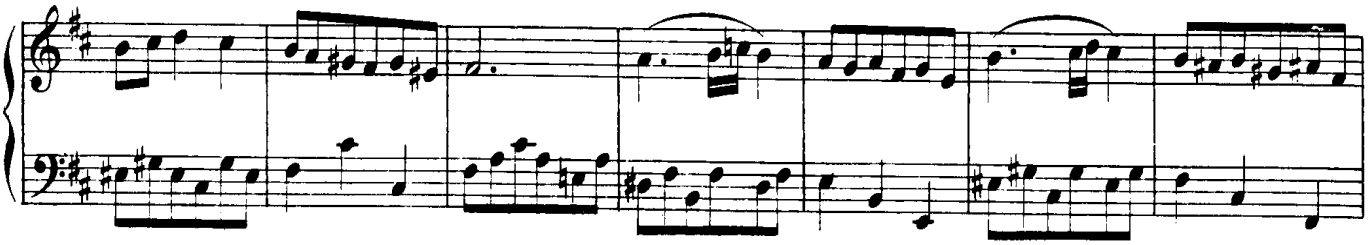

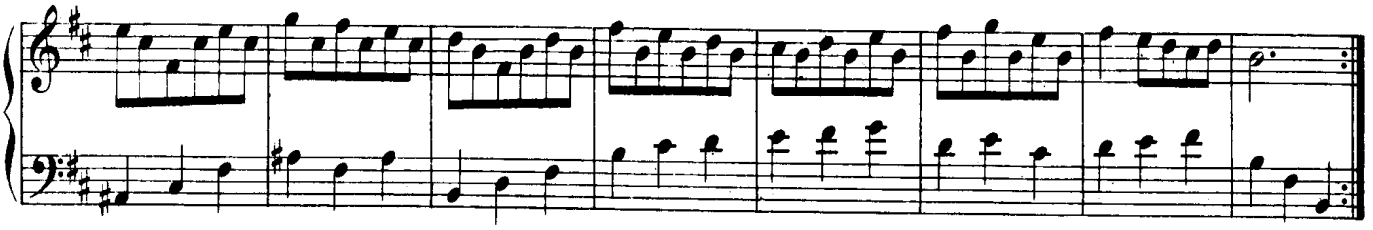

Trio.

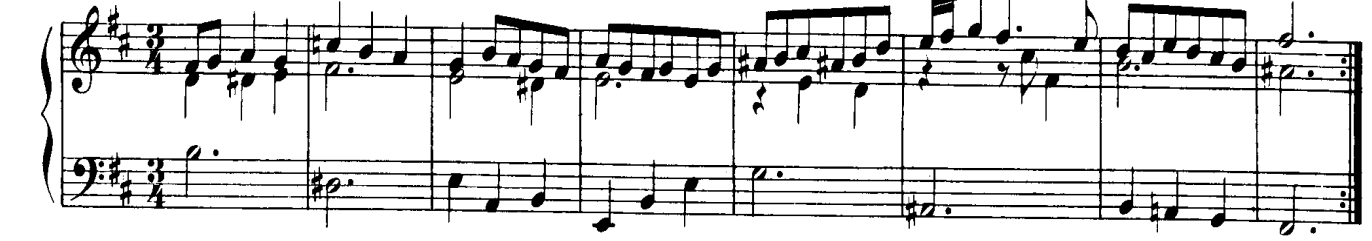

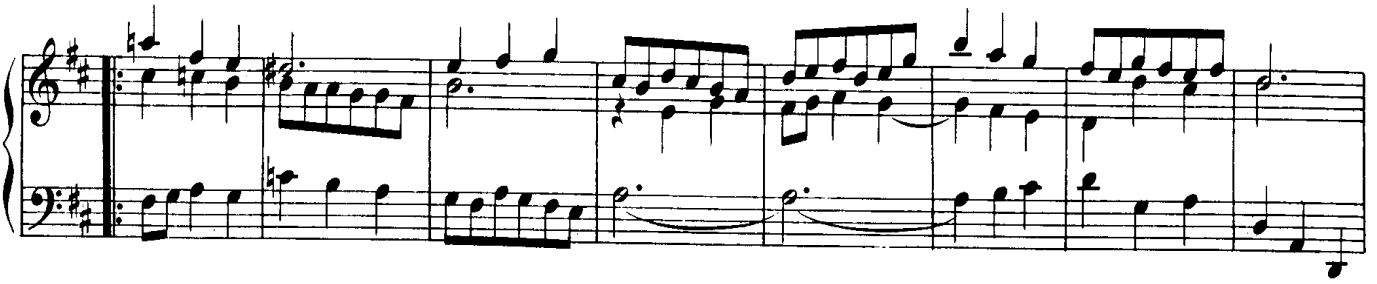

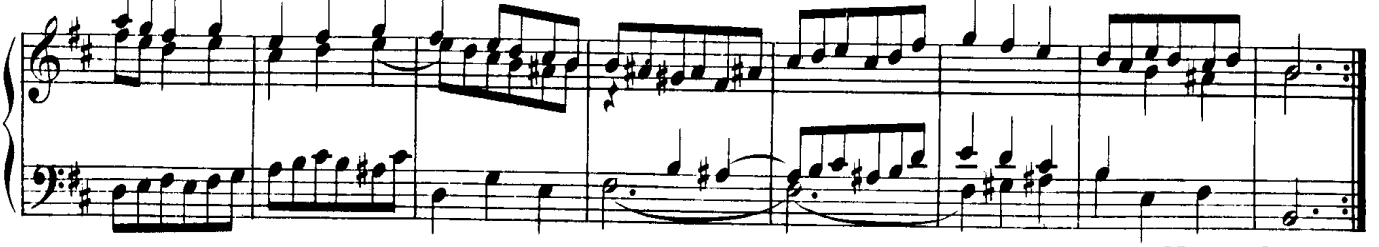

Menuet da Capo.

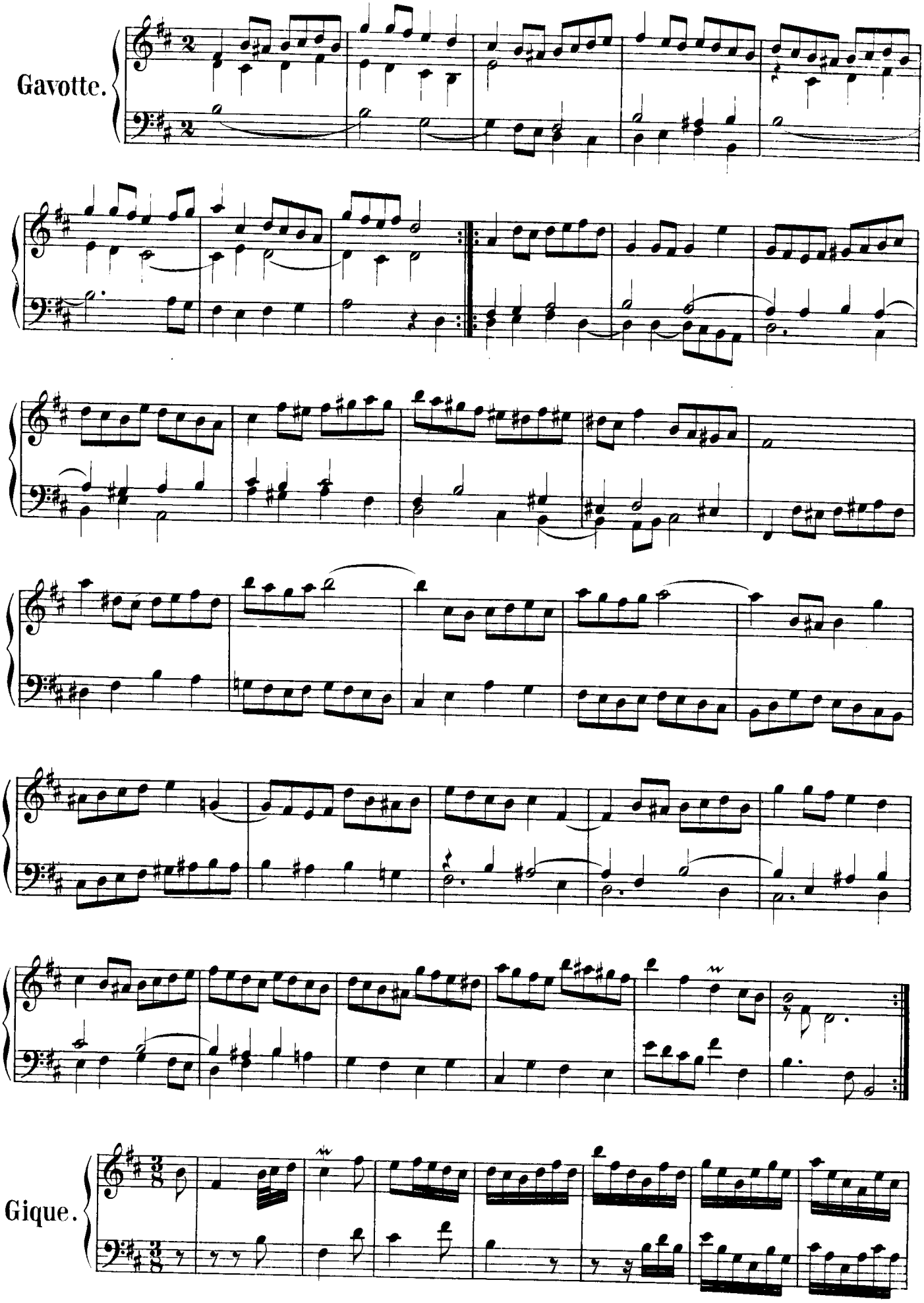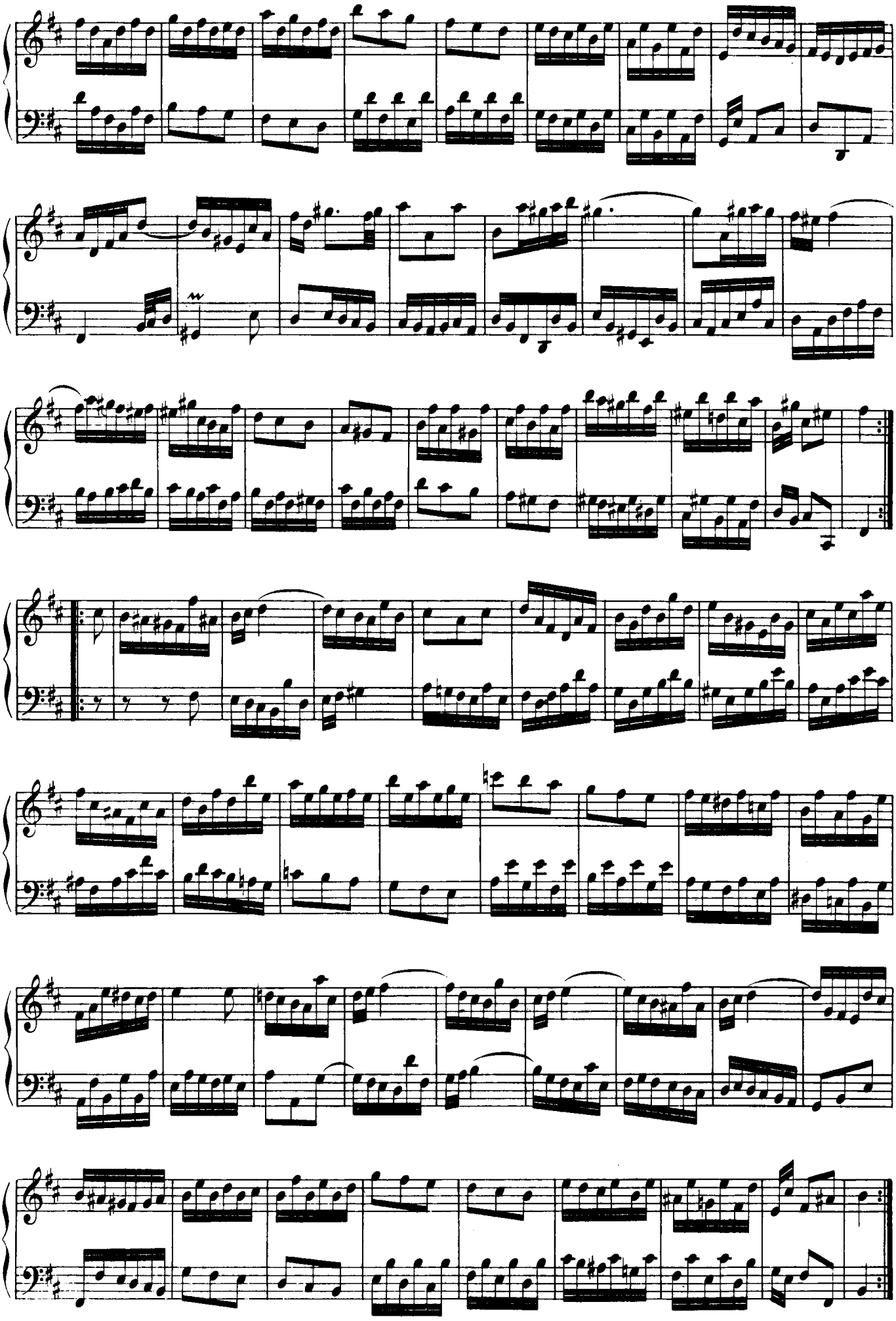
Gavotte.
Gique.