1 часть "Вальс"

А.Цыганков

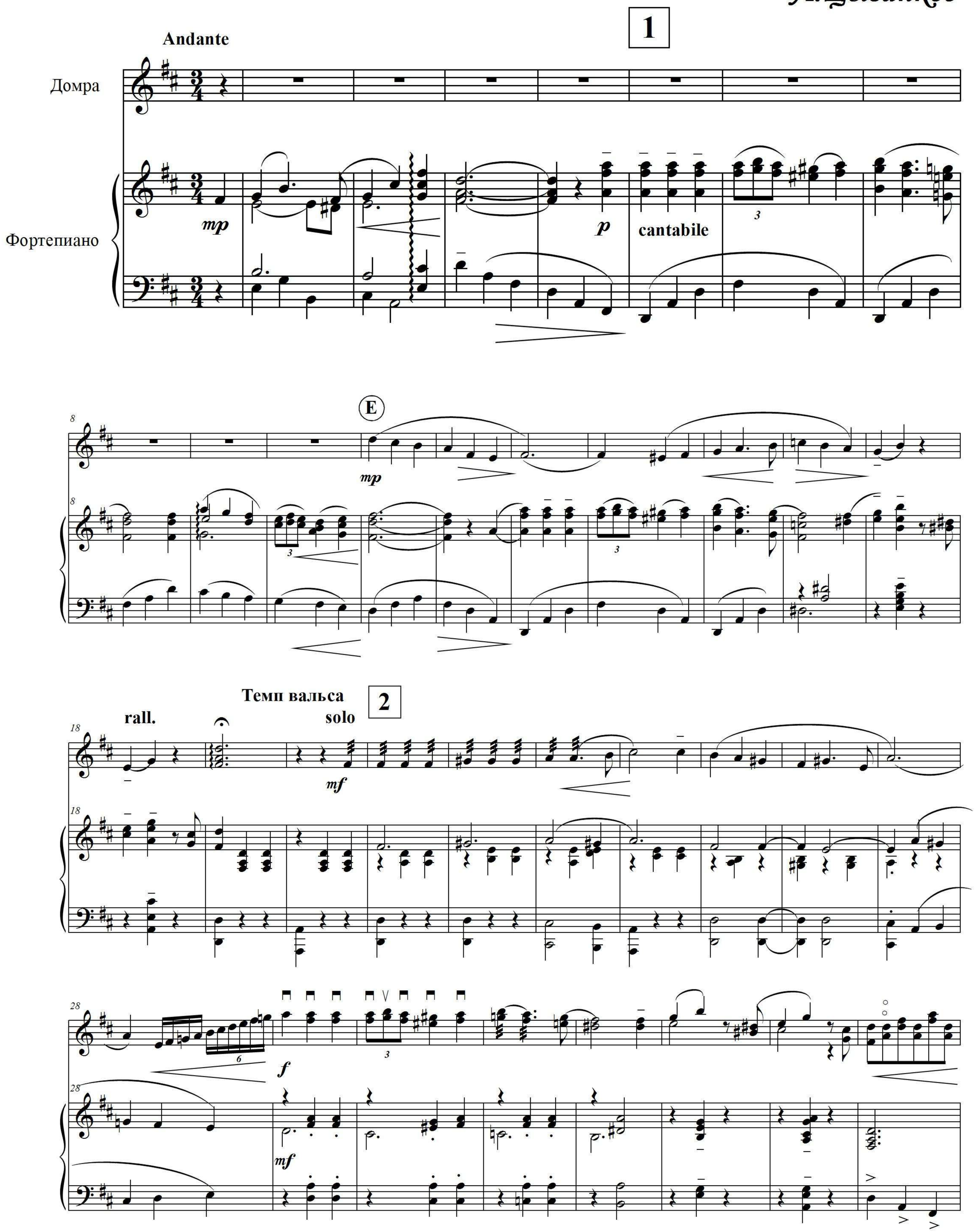

poco piu mosso

3 в духе "блестящего" вальса

36 Glissando Glissando

f

mf

44

1

4 pizz. ср.п.

rall.

mp

plector

p

A

D A D

5

8va

mf

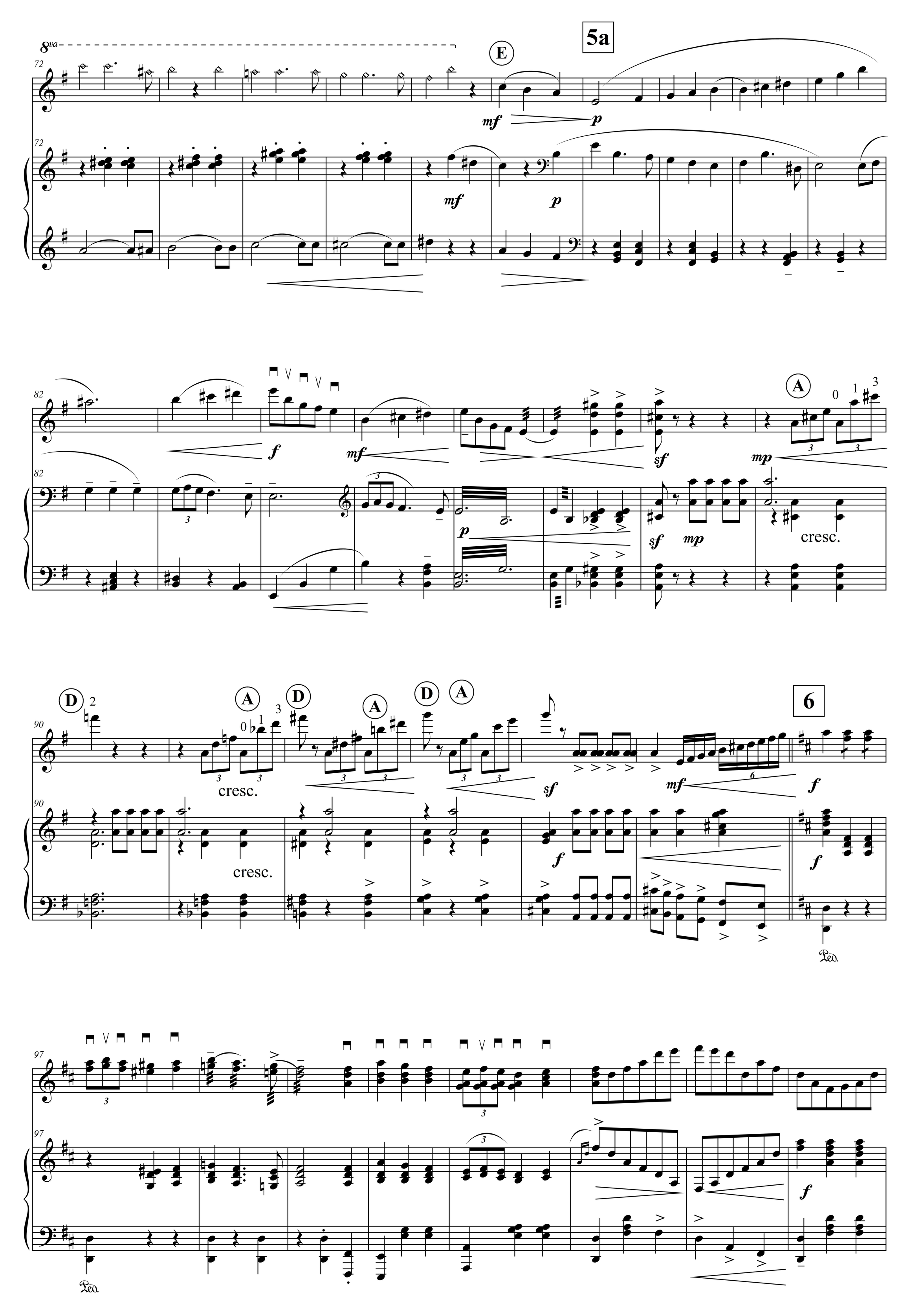
8va
E
5a
mf
p
mf
p
f
mf
p
sf
mp
A
cresc.
D
A
D
A
D
A
cresc.
cresc.
sf
mf
f
f
f
6
Ped.
Ped.

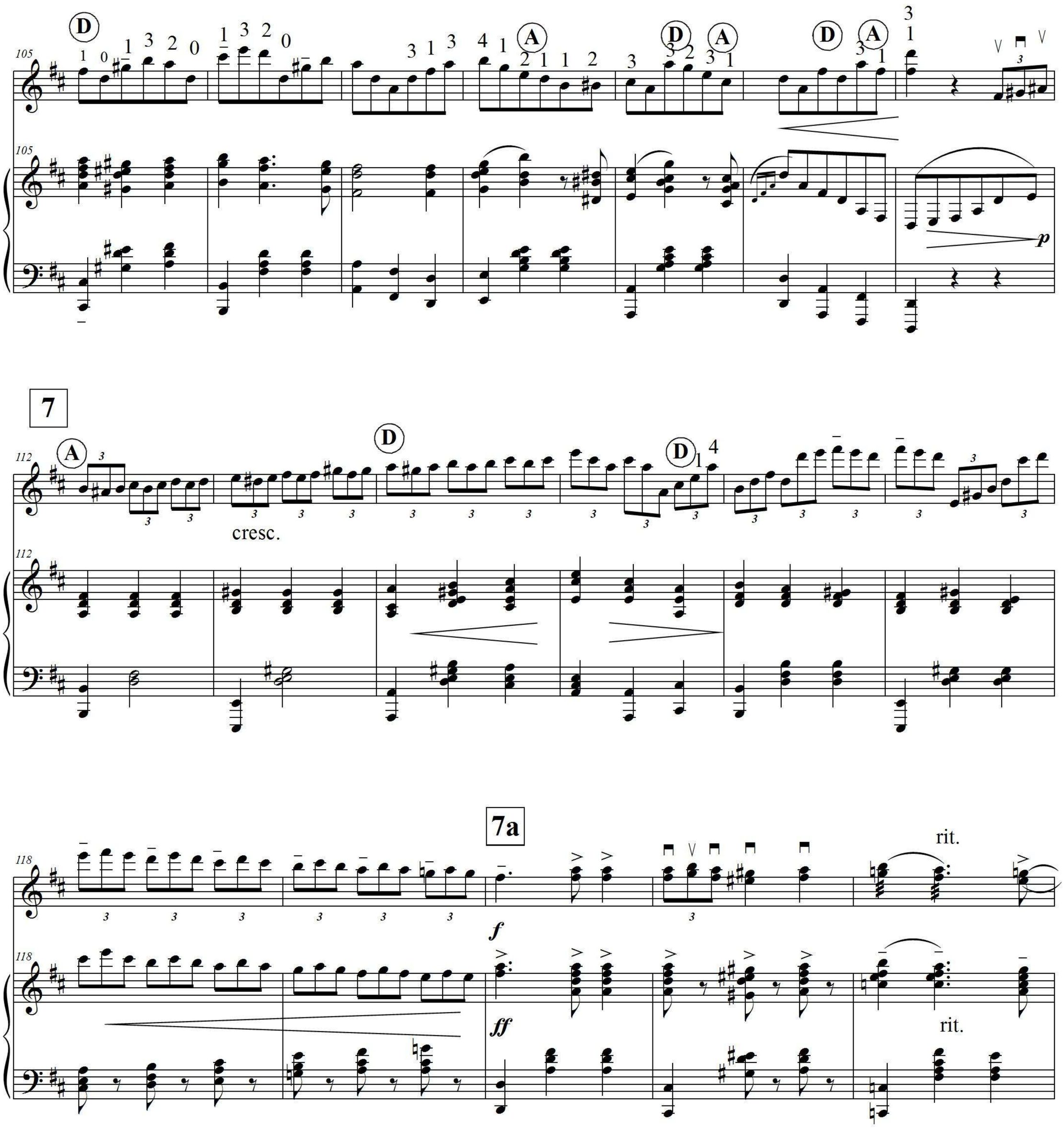
7
cresc.
7a
rit.
rit.
Glissando
Glissando
rubato
Adagio
rit.
rit.

3 часть "Муравейник"

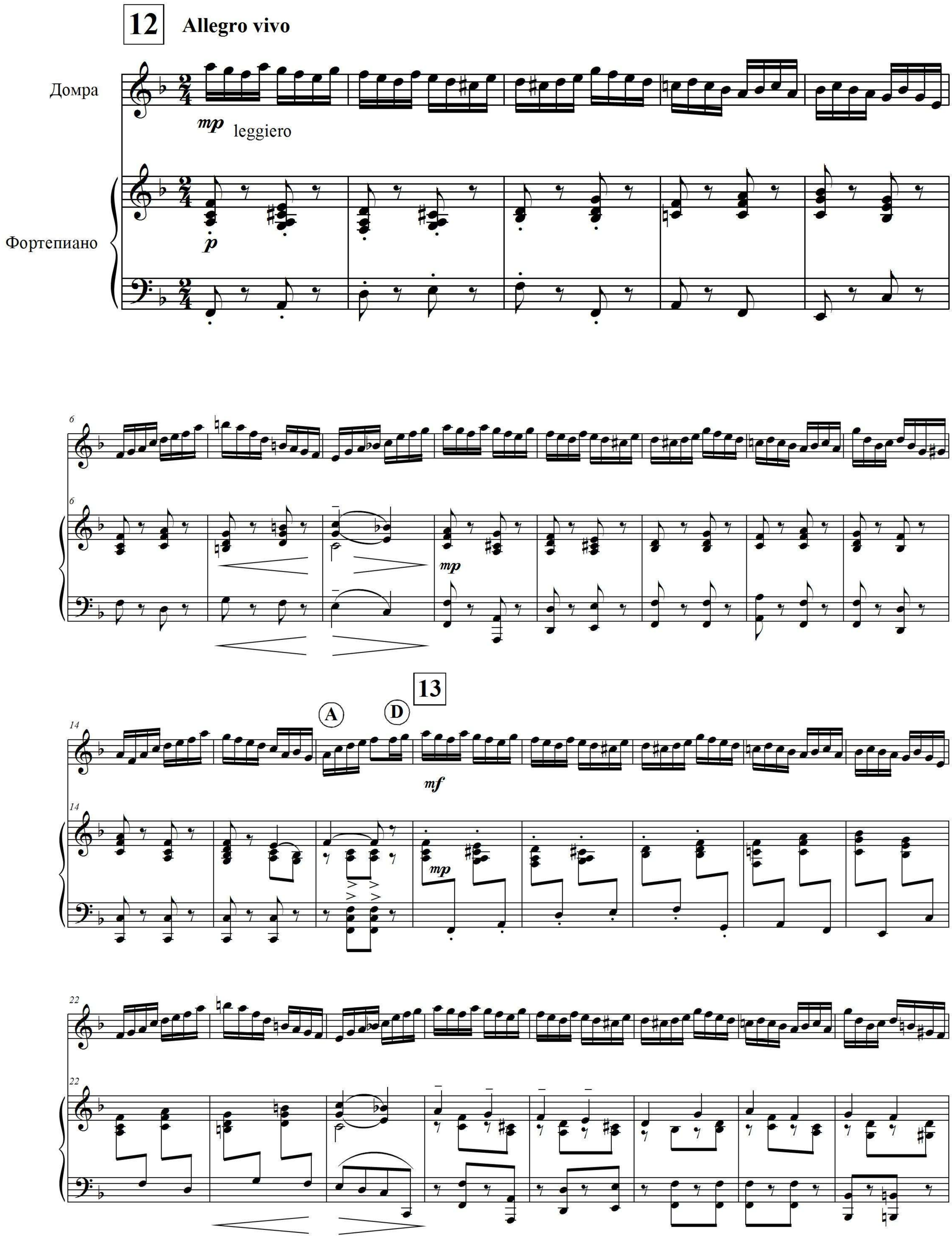

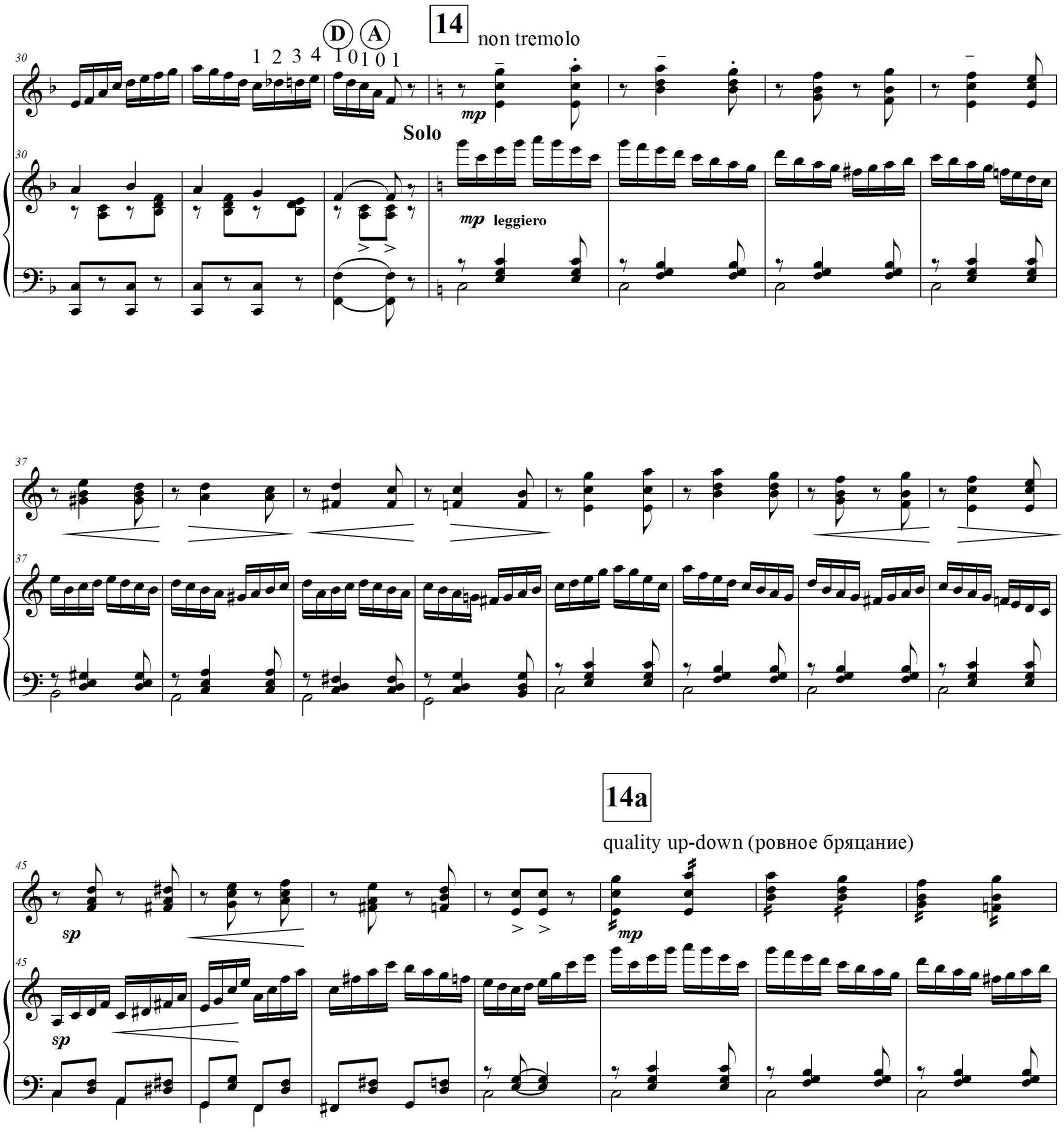
14
non tremolo
D A
1 2 3 4 1 0 1 0 1
Solo
mp
mp leggiero
14a
quality up-down (ровное бряцание)
sp
sp
mp

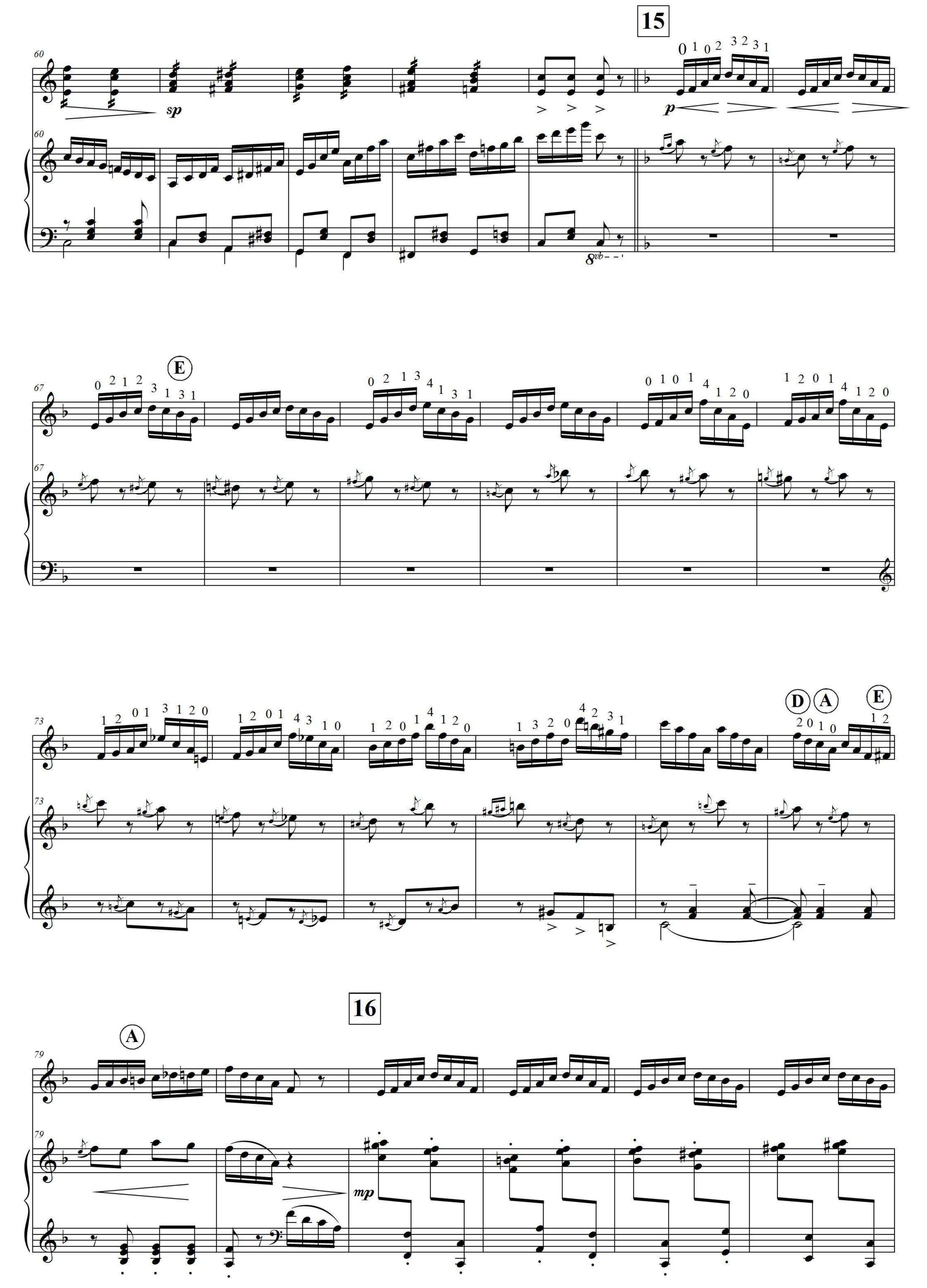
15
sp
p
8vb
E
D
A
16
mp

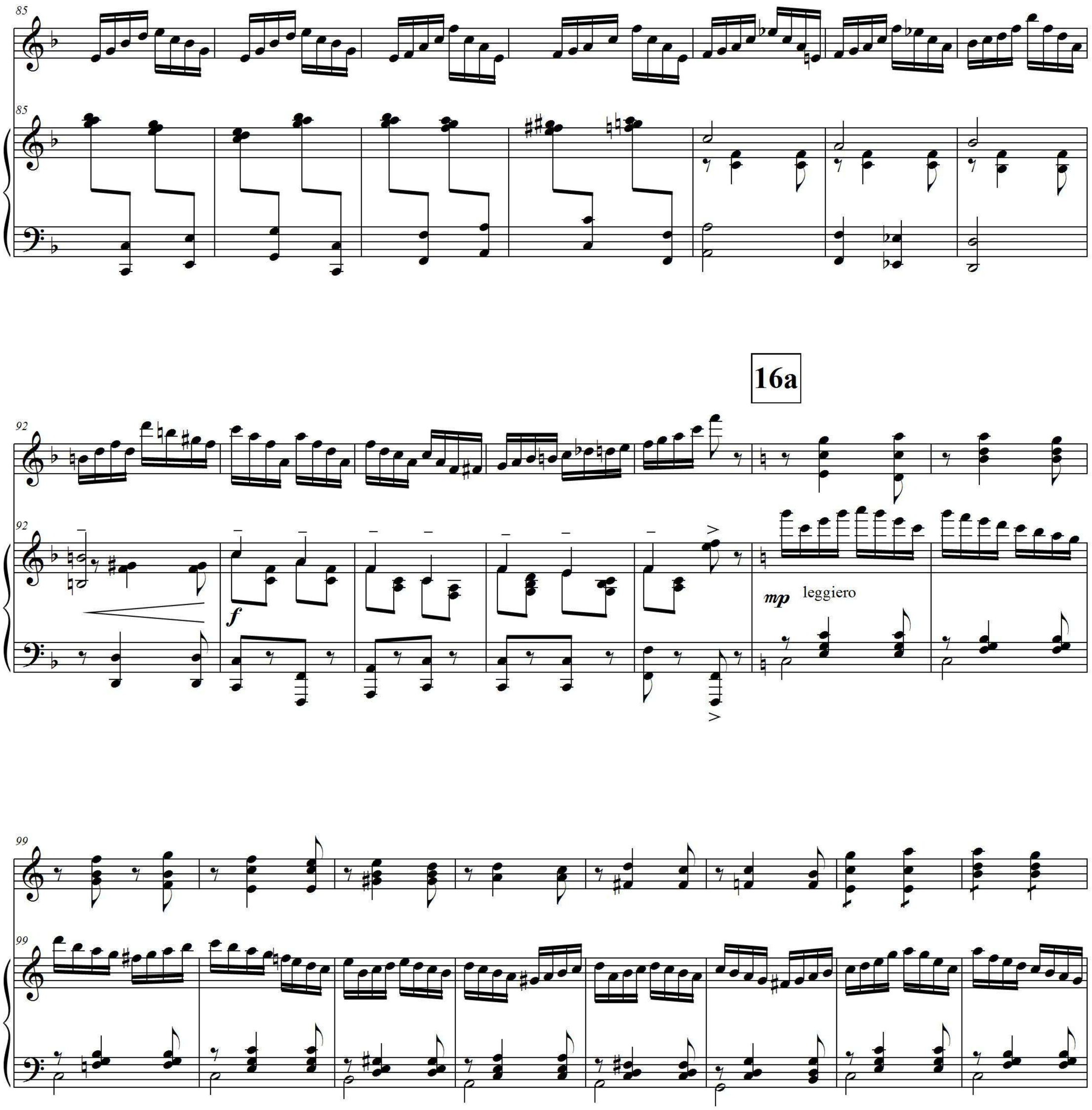
85
85
16a
92
92
f
mp
leggiero
99
99
17
107
107
sp
mp
p

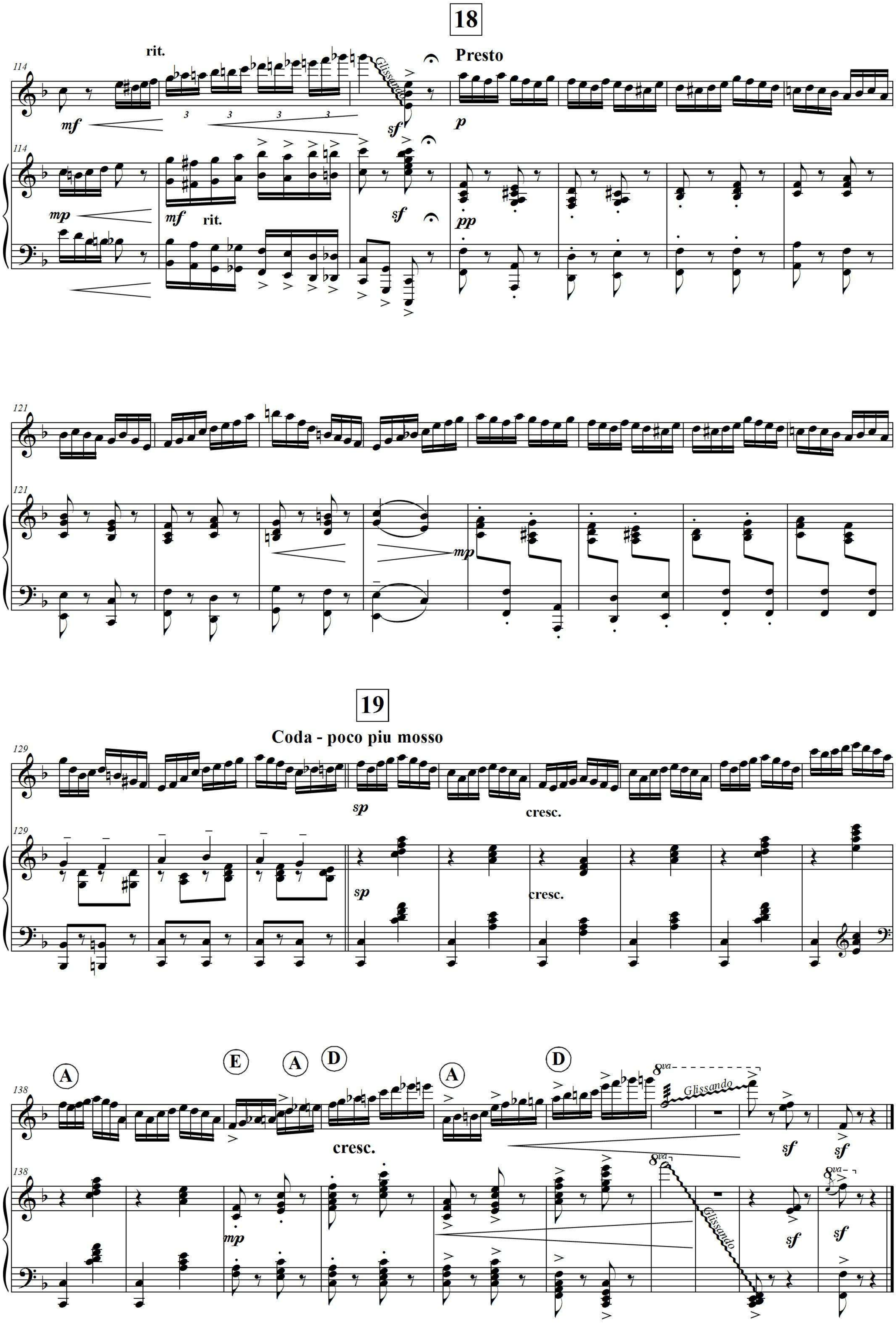
18
rit.
Presto
Glissando
mf
sf
p
mp
mf
rit.
sf
pp
mp
19
Coda - poco piu mosso
sp
cresc.
sp
cresc.
A
E
A
D
A
D
cresc.
8va
Glissando
sf
sf
mp
8va
Glissando
sf
sf
8va

2 часть "Полька"

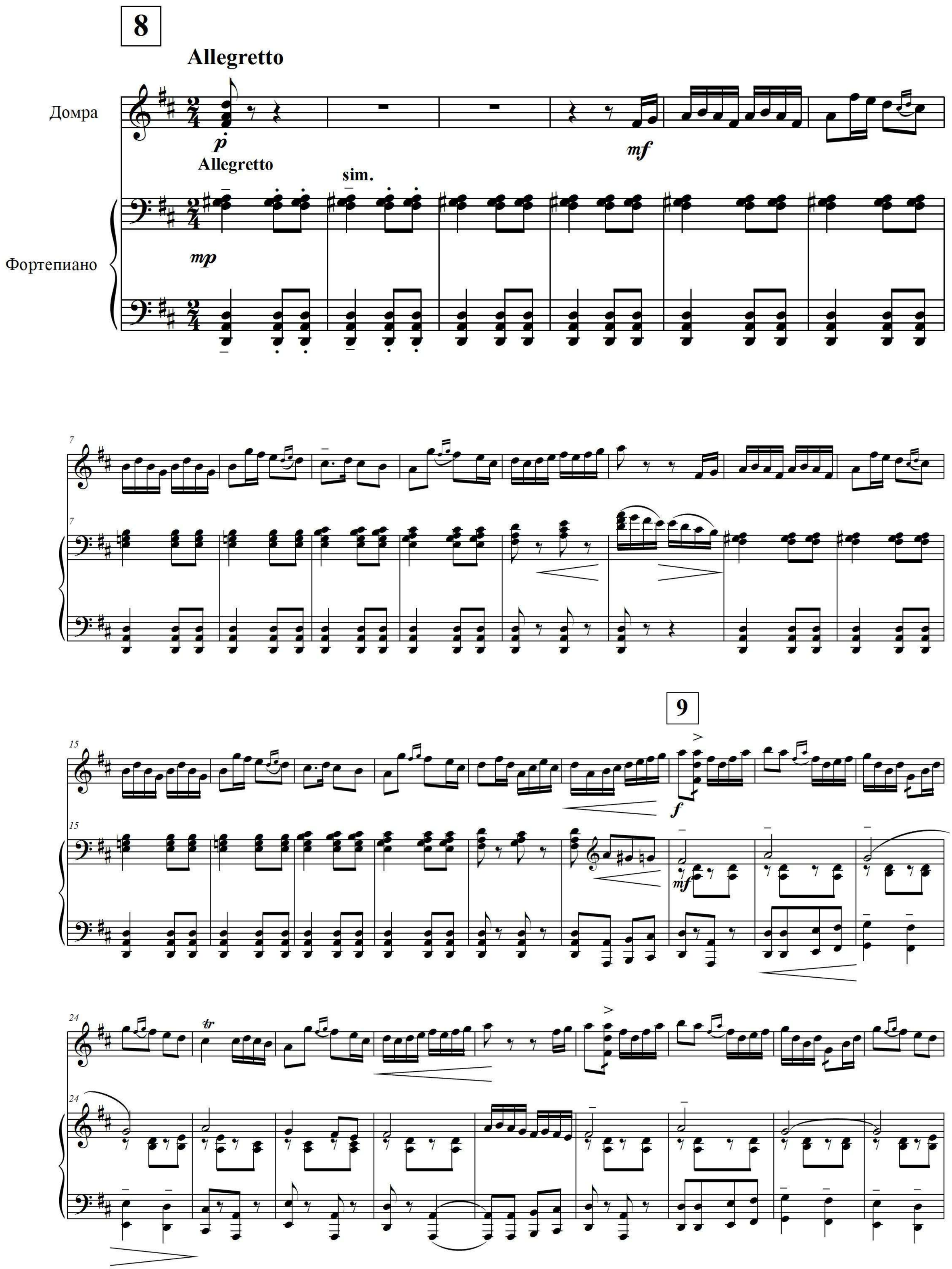

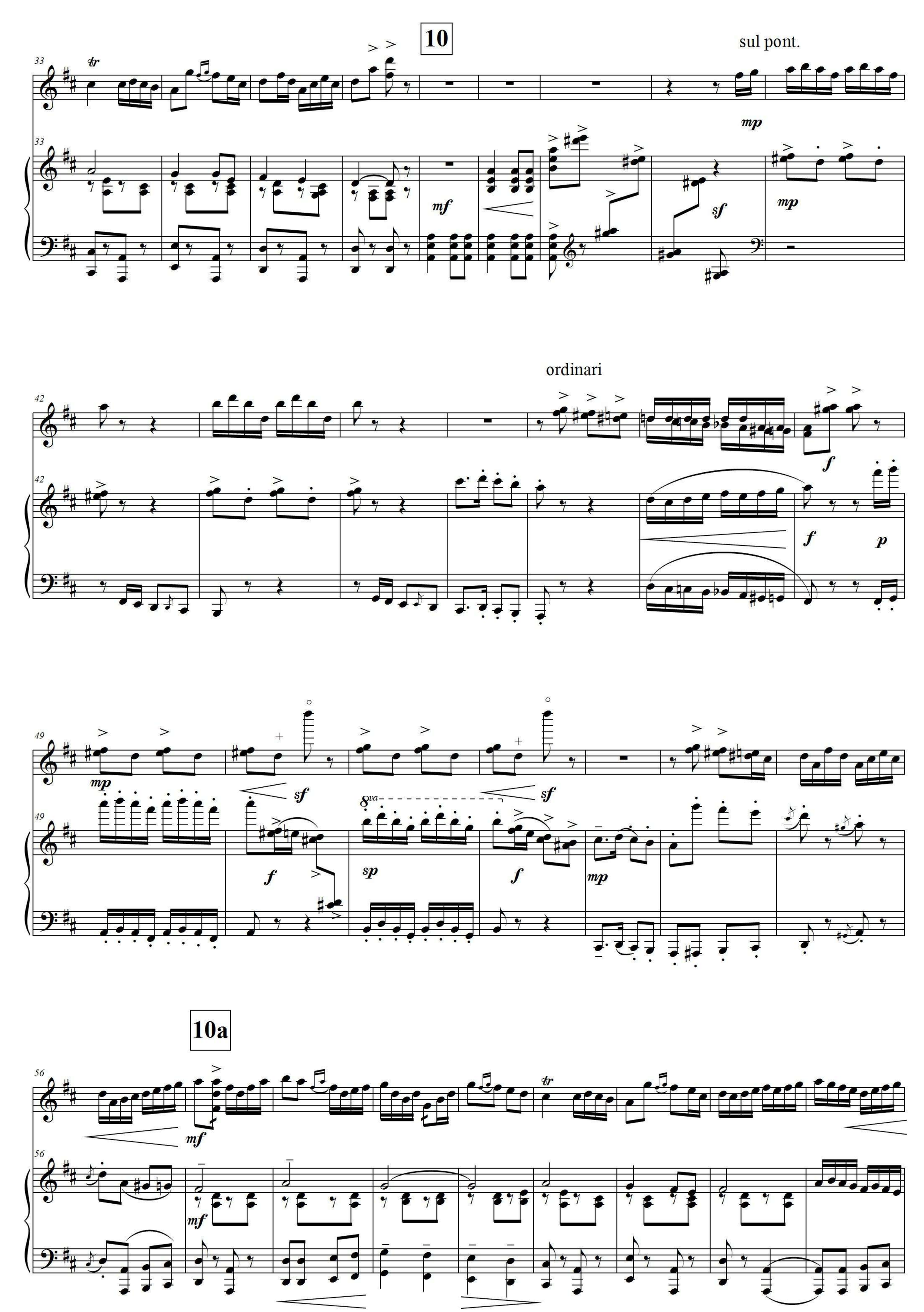
10
sul pont.
ordinari
10a

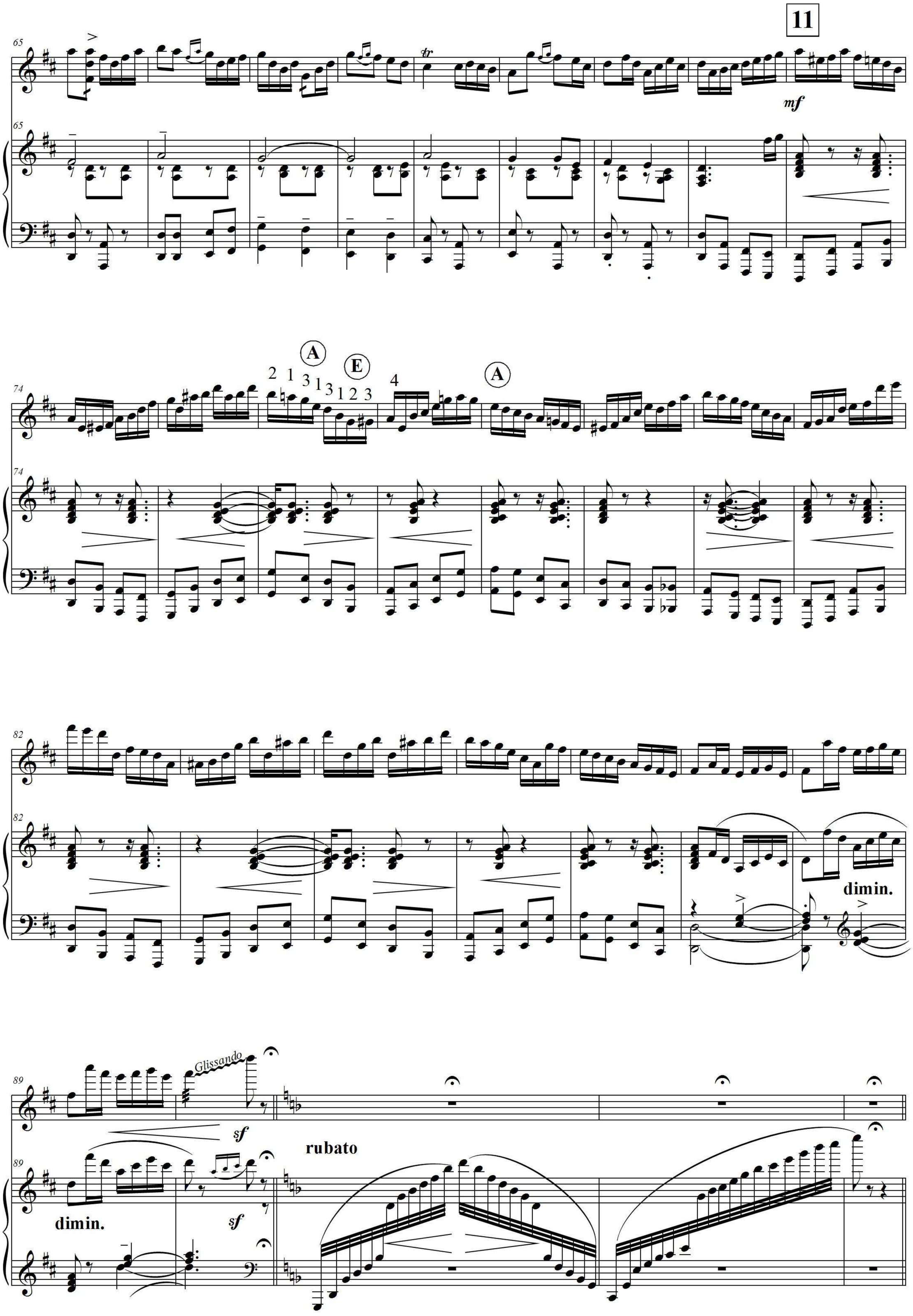
11
mf
A
E
A
dimin.
Glissando
sf
rubato
dimin.
sf