

РЕПЕРТУАР ГИТАРИСТА

(ШЕСТИСТРУННАЯ ГИТАРА)

Выпуск 24

Москва
СОВЕТСКИЙ
КОМПОЗИТОР

1982

МАРШ

Д. ШОСТАКОВИЧ

Allegretto poco moderato

Шестиструнная гитара

⑤ ре

f *ff* *marc.*

III II

II II II

3 VII ② 3 X

3 II 3 II II

VI III

X III

I

sempre dim.

КОНЦЕРТНЫЙ ЭТЮД №2

А. СИХРА

Редакция Е. Ларичева

Moderato

mf

VII

VIII

III

II

V

III

II I

VI III I

I - - - - - I

V - - - - -

son etouffe

V

V

III

p son etouffe

son etouffe

son etouffé

p

p i p i

son etouffe

ВАРИАЦИИ
на тему русской народной песни
„Я не думала ни о чем в свете тужить“

М. ВЫСОТСКИЙ
Редакция Е. Ларичева

Adagio

II. -----

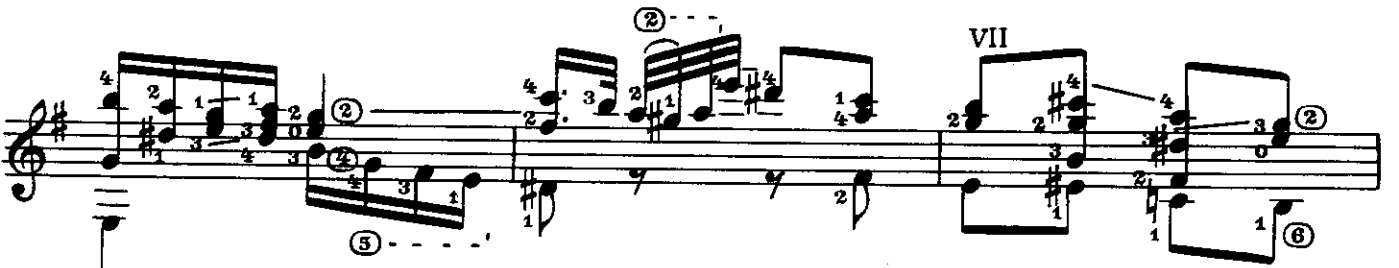
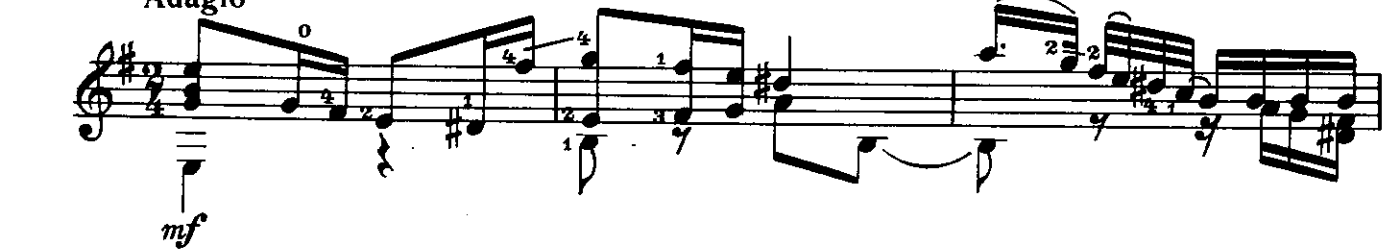

IV ② ④ ⑤

II

Andante

mp

III II ② ③

II ②

Вар. 1

VII III ⑤

VII ⑤

фл. XII

Вар. 2

i m p i p p

p i m a
a m i
m p p i
m p i m
a i p i

VII

③ ②

⑤

②

II

VII

Bap.3

II

III

VII

⑤

ЭКЛОГА

Ж. ОРИК

Modéré sans trainer

p bien lié et très simplement

VII

mf

IX

VII

p

Сл. фл. XVII

Сл. фл. XIV

Сл. фл. XII

Сл. фл. XV

pp

с 6017 к

САРАБАНДА

А. ЛЯДОВ

Adagio

II *brm*

IX poco a poco accel. VII IX IV

IX IX IX фл. XII

Tempo I

Балалаечка

Con moto IX

VII IX VII IX

V VII IV VII IX

ВАЛЬС

Е. ЛАРИЧЕВ

Moderato

IV Più mosso

VI

V

Tempo I

фл. XII

фл. XII

фл. XII

фл. XII

СОДЕРЖАНИЕ

| | |
|---|----|
| Д. Шостакович. <i>Марш</i> | 3 |
| А. Сихра. <i>Концертный этюд № 2</i> . Редакция Е. Ларичева | 5 |
| М. Высотский. <i>Вариации</i> на тему русской народной песни «Я не думала ни о чем в свете тужить». Редакция Е. Ларичева | 12 |
| Ж. Орик. <i>Эклога</i> | 16 |
| А. Лядов. <i>Сарабанда</i> | 17 |
| Ю. Зацарный. <i>Две пьесы:</i> | |
| Распев | 18 |
| Балалаечка | 19 |
| Е. Ларичев. <i>Вальс</i> | 20 |

Составление и переложение Е. ЛАРИЧЕВА

РЕПЕРТУАР ГИТАРИСТА

(шестиструнная гитара)

Выпуск 24

Составитель Евгений Дмитриевич Ларичев

Редактор А. Судариков. Лит. редактор Л. Тихомирза
Техн. редактор Е. Блюменталь. Корректор Е. Карташова

Подп. к печ. 04.01.82. Форм. бум. 60×90¹/₈. Бумага офсетная № 1. Печать офсет.
Печ. л. 3,0. Уч.-изд. л. 3,4. Тираж 16 300 экз. Изд. № 6017. Зак. 1264. Цена 35 к.

Всесоюзное издательство «Советский композитор».
103006, Москва, К-6, Садовая-Триумфальная ул., 14—12

Московская типография № 6 «Союзполиграфпрома» при Государственном комитете
СССР по делам издательств, полиграфии и книжной торговли, Москва 109088,
Южнопортовая ул., 24