

Н.ЛАДУХИН

**1000** примеров  
музыкального  
диктанта на 1, 2 и 3 голоса

Пособие к систематическому развитию слуха

·МУЗЫКА· МОСКВА·1981

Н.ЛАДУХИН

---

# 1000 примеров музыкального диктанта

---

на 1, 2 и 3 голоса

Пособие к систематическому развитию слуха

---

---

·МУЗЫКА· МОСКВА·1981

## ПРИМЕРЫ ОДНОГОЛОСНЫЕ

Мажор (C-dur)  
Темы, фразы и предложения

1 2 3 4

5 6 7

8 9 10

11 12 13

14 15 16

17 18 19

20 21 22

23 24 25

26 27 28

29 30 31

32 33

34 35

### Мелодии

148

149

150

151

152

153

154

155

156

157

158

159

160

161

162

163

195

196

197

198

199

200

Минор (a-молл)  
Темы, фразы и предложения

201

202

203

204

205

206

207

208

209

210

211

212

213

214

## Мелодии

## Темы, фразы и предложения во всех тональностях

Диатонизм и хроматизм

- Row 1: 251, 252, 253
- Row 2: 254, 255, 256
- Row 3: 257, 258, 259
- Row 4: 260, 261, 262
- Row 5: 263, 264
- Row 6: 265, 266
- Row 7: 267, 268
- Row 8: 269, 270
- Row 9: 271, 272
- Row 10: 273, 274
- Row 11: 275, 276
- Row 12: 277, 278
- Row 13: 279, 280

311 312 313 314 315 316 317 318 319 320 321 322 323 324 325 326 327 328 329 330 331 332 333 334 335 336 337 338 339 340

369 370

371 372

373 374

375 376

377 378

379 380

381 382

383 384

385 386

387 388

389 390

391 392

393 394

395 396

Мелодии во всех тональностях

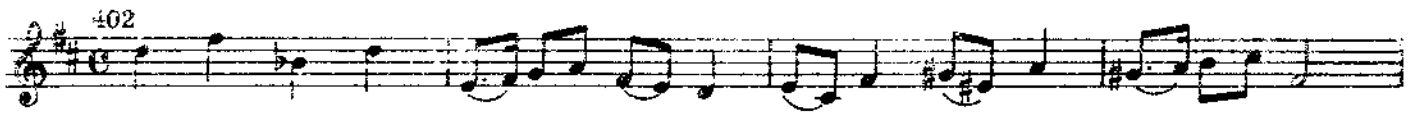

433

Exercise 433 consists of two staves of music in 2/4 time with a key signature of one sharp (F#). The first staff begins with a treble clef and a key signature of one sharp. The melody features eighth and sixteenth notes, with some notes beamed together. The second staff continues the melody with similar rhythmic patterns and phrasing.

434

Exercise 434 consists of two staves of music in 2/4 time with a key signature of two flats (Bb, Eb). The first staff begins with a treble clef and a key signature of two flats. The melody is characterized by eighth and sixteenth notes, often beamed in groups. The second staff continues the piece with similar rhythmic and melodic motifs.

435

Exercise 435 consists of two staves of music in 3/4 time with a key signature of three flats (Bb, Eb, Ab). The first staff begins with a treble clef and a key signature of three flats. The melody uses eighth and sixteenth notes, with some notes beamed together. The second staff continues the melody with similar rhythmic patterns and phrasing.

436

Exercise 436 consists of two staves of music in 2/4 time with a key signature of two sharps (F#, C#). The first staff begins with a treble clef and a key signature of two sharps. The melody features eighth and sixteenth notes, with some notes beamed together. The second staff continues the melody with similar rhythmic patterns and phrasing.

437

Exercise 437 consists of two staves of music in 2/4 time with a key signature of three flats (Bb, Eb, Ab). The first staff begins with a treble clef and a key signature of three flats. The melody is characterized by eighth and sixteenth notes, often beamed in groups. The second staff continues the piece with similar rhythmic and melodic motifs.

438

Exercise 438 consists of two staves of music in 2/4 time with a key signature of two flats (Bb, Eb). The first staff begins with a treble clef and a key signature of two flats. The melody features eighth and sixteenth notes, with some notes beamed together. The second staff continues the melody with similar rhythmic patterns and phrasing.

439

Exercise 439 consists of two staves of music in 2/4 time with a key signature of one flat (Bb). The first staff begins with a treble clef and a key signature of one flat. The melody is characterized by eighth and sixteenth notes, often beamed in groups. The second staff continues the piece with similar rhythmic and melodic motifs.

440

441

442

443

444

445

446

447

448

449

450

458

459

460

461

462

463

464

465

466

467

468

469

470

471

472

473

474

475

476

477

478

179

480

481

482

483

484

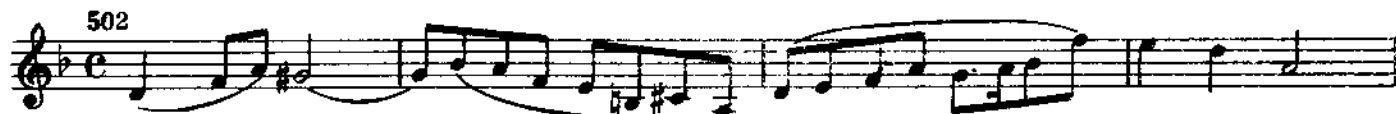
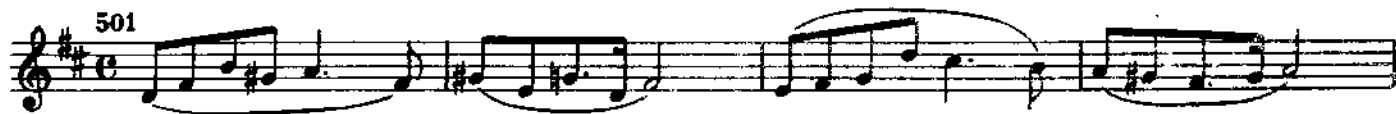

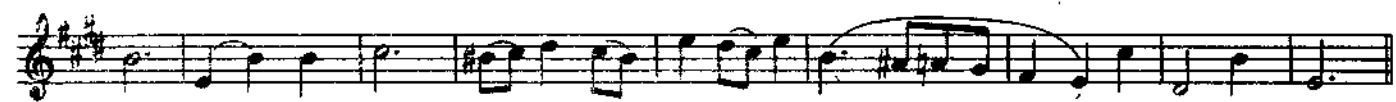

516

517

518

519

520

521

522

523

523

524

525

526

527

528

529

530

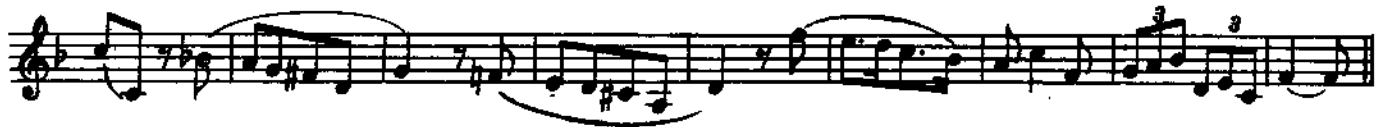

531

532

533

534

535

536

537

538

539

540

541

542

543

544

Exercise 544 consists of two staves of music. The first staff begins with a treble clef, a key signature of one flat (B-flat), and a 2/4 time signature. The melody features eighth and sixteenth notes with various slurs and ties. The second staff continues the melody with similar rhythmic patterns and includes a repeat sign at the end.

545

Exercise 545 consists of two staves of music. The first staff begins with a treble clef, a key signature of two sharps (D major), and a 3/4 time signature. The melody is characterized by eighth and sixteenth notes with frequent slurs. The second staff continues the piece with similar rhythmic and melodic motifs.

546

Exercise 546 is a single staff of music in treble clef, key signature of two sharps (D major), and 3/4 time. It features a complex melodic line with eighth and sixteenth notes, including a triplet of eighth notes near the end of the staff.

547

Exercise 547 consists of two staves of music. The first staff begins with a treble clef, a key signature of two sharps (D major), and a 2/4 time signature. The melody is composed of eighth and sixteenth notes with various slurs. The second staff continues the piece with similar rhythmic patterns and includes a repeat sign at the end.

548

Exercise 548 consists of two staves of music. The first staff begins with a treble clef, a key signature of two flats (B-flat major), and a 2/4 time signature. The melody features eighth and sixteenth notes with various slurs. The second staff continues the piece with similar rhythmic patterns and includes a repeat sign at the end.

549

Exercise 549 consists of two staves of music. The first staff begins with a treble clef, a key signature of two sharps (D major), and a 3/4 time signature. The melody is composed of eighth and sixteenth notes with various slurs. The second staff continues the piece with similar rhythmic patterns and includes a triplet of eighth notes near the end of the staff.

550

Exercise 550 consists of two staves of music. The first staff begins with a treble clef, a key signature of two flats (B-flat major), and a 2/4 time signature. The melody features eighth and sixteenth notes with various slurs. The second staff continues the piece with similar rhythmic patterns and includes a repeat sign at the end.

551

552

553

554

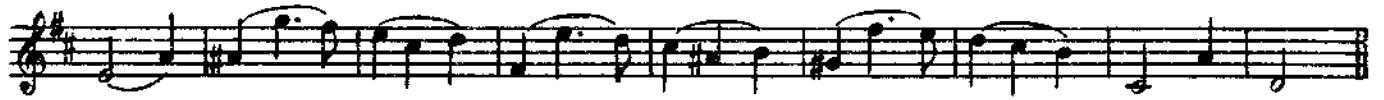

555

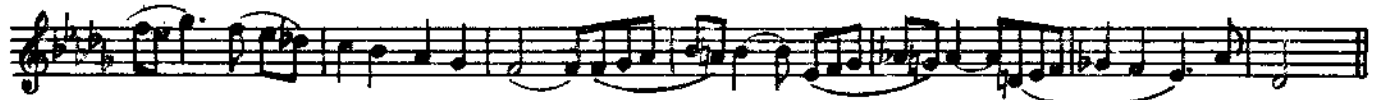

556

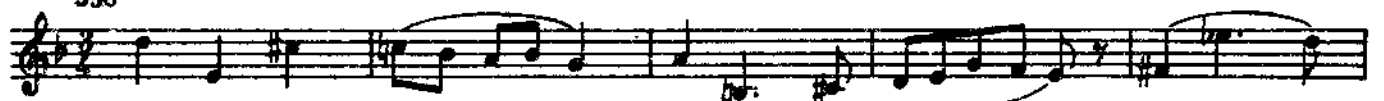

557

566

567

568

569

570

571

572

573

ten.

574

ten.

575

576

577

578

579

580

581

582

583

584

585

586

587

588

589

590

591

592

593

594

*ten.*

595

596

597

Exercise 597 consists of three staves of music in G major, 2/4 time. The first staff contains measures 1-3, featuring a melodic line with eighth and sixteenth notes. The second staff continues the melody with slurs and ties. The third staff shows a more complex melodic line with slurs and ties.

598

Exercise 598 consists of three staves of music in G major, 2/4 time. The first staff contains measures 1-3, featuring a melodic line with eighth and sixteenth notes. The second staff continues the melody with slurs and ties. The third staff shows a more complex melodic line with slurs and ties.

599

Exercise 599 consists of three staves of music in G major, 2/4 time. The first staff contains measures 1-3, featuring a melodic line with eighth and sixteenth notes. The second staff continues the melody with slurs and ties. The third staff shows a more complex melodic line with slurs and ties.

600

Exercise 600 consists of three staves of music in G major, 2/4 time. The first staff contains measures 1-3, featuring a melodic line with eighth and sixteenth notes. The second staff continues the melody with slurs and ties. The third staff shows a more complex melodic line with slurs and ties.

ПРИМЕРЫ ДВУХГОЛОСНЫЕ  
Фразы и предложения

601 602 603

604 605 606

607 608 609

610 611 612

613 614 615

616 617 618

619 620 621

622 623 624

625 626 627

628 629

630 631 632

633 634 635

636 637 638

639 640 641

642 643

644 645

646 647 648

649 650

651 652 653

654 655

656 657

680

681

682

683

684

685

686

687

688

689

690

691

692

693

694

695

696

697

698

699

700

701 702

703

704

705 706

707 708

709

710 711

712 713

714 715

716 717

718 719

720 721

722 723

724 725

726 727

728 729

730

731 732

733 734

735

736 737

738

739 740

741 742

743 744

745 746

747 748

749 750

[Периоды]  
[В C-dur и a-moll]

751

752

753

754

755

756

757

758

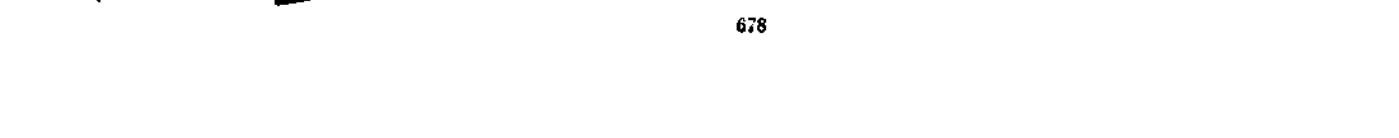
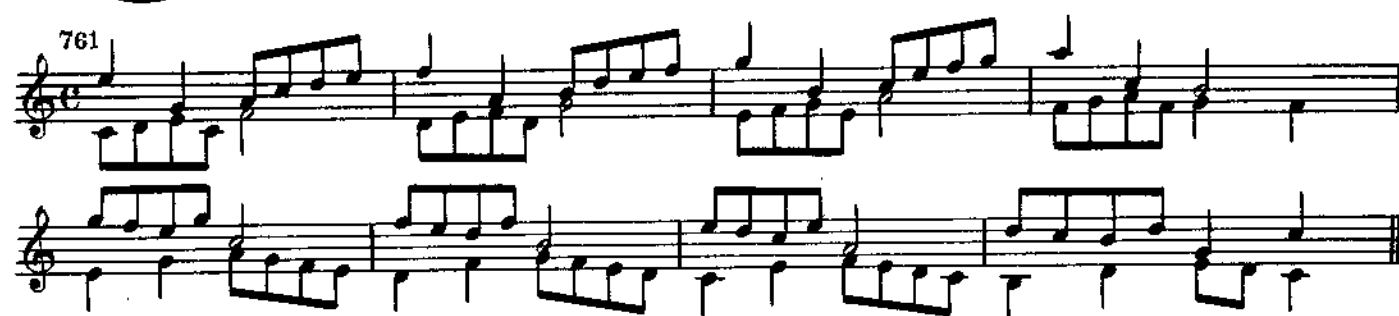
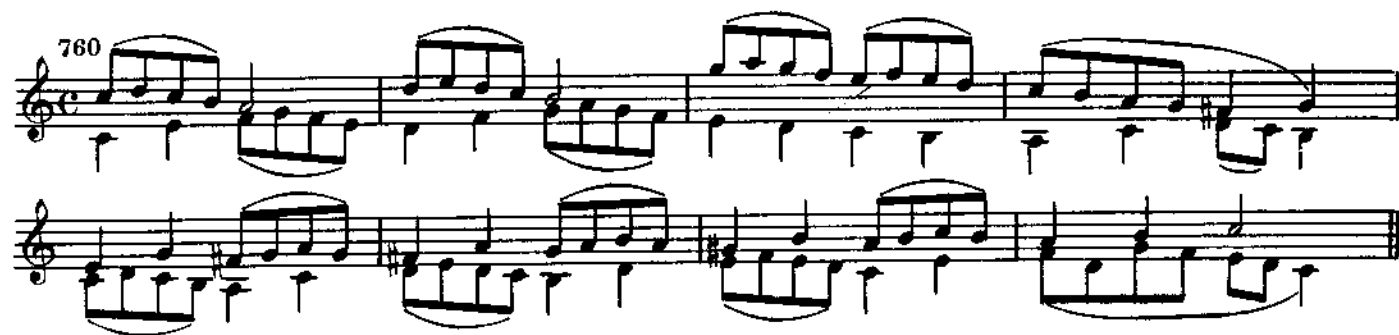

765

766

767

768

769

770

771

772

773

774

775

776

777

[Во всех тональностях]

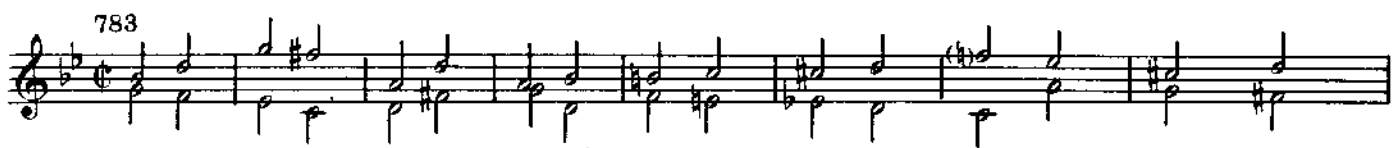
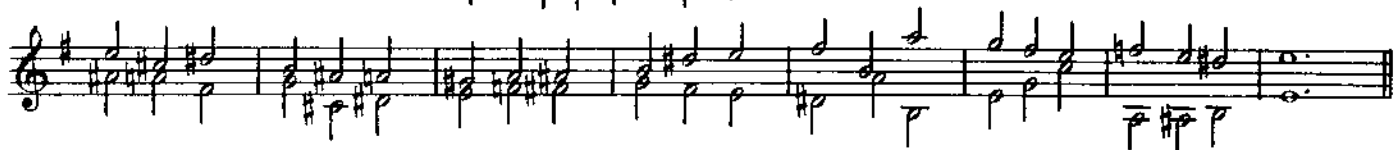

784

Exercise 784 consists of two staves of music. The first staff begins with a treble clef, a key signature of one sharp (F#), and a common time signature. It contains two measures of music, primarily using quarter and eighth notes. The second staff continues the piece, also in two measures, featuring similar rhythmic patterns and chordal structures.

785

Exercise 785 consists of two staves of music. The first staff begins with a treble clef, a key signature of one sharp (F#), and a common time signature. It contains two measures of music, primarily using quarter and eighth notes. The second staff continues the piece, also in two measures, featuring similar rhythmic patterns and chordal structures.

786

Exercise 786 consists of two staves of music. The first staff begins with a treble clef, a key signature of two flats (Bb, Eb), and a common time signature. It contains two measures of music, primarily using quarter and eighth notes. The second staff continues the piece, also in two measures, featuring similar rhythmic patterns and chordal structures.

787

Exercise 787 consists of two staves of music. The first staff begins with a treble clef, a key signature of two flats (Bb, Eb), and a common time signature. It contains two measures of music, primarily using quarter and eighth notes. The second staff continues the piece, also in two measures, featuring similar rhythmic patterns and chordal structures.

788

Exercise 788 consists of two staves of music. The first staff begins with a treble clef, a key signature of two sharps (F#, C#), and a common time signature. It contains two measures of music, primarily using quarter and eighth notes. The second staff continues the piece, also in two measures, featuring similar rhythmic patterns and chordal structures.

789

Exercise 789 consists of two staves of music. The first staff begins with a treble clef, a key signature of two sharps (F#, C#), and a common time signature. It contains two measures of music, primarily using quarter and eighth notes. The second staff continues the piece, also in two measures, featuring similar rhythmic patterns and chordal structures.

790

791

792

793

794

795

One staff of musical notation. It begins with a treble clef, a key signature of two flats, and a common time signature. It contains a single measure of music, ending with a double bar line.

796

797

798

799

800

801

802

803

804

805

806

807

808

809

810

811

812

813

814

815

816

817

818

819

820

821

822

823

824

825

826

827

828

829

830

831

832

847

848

849

850

851

852

853

854

855

856

857

858

859

860

861

862

863

864

865

866

867

868

869

870

*ten.*

678

871

872

873

874

875

877

878

879

880

881

882

883

884

885

886

887

888

889

890

891

892

893

894

895

896

897

898

899

900

## ПРИМЕРЫ ТРЕХГОЛОСНЫЕ

901 902

903 904

905 906

907 908

909 910 911

912 913

914 915

916 917

918 919

920 921

922 923

924 925

926

927

928

929

930

931

932

933

934

935

936

937

938

939

940

941

942

943

944

945

946

947

948

949

950

951

952

953

954

955

956

957

958

959

960

961 962

963 964

965

966

967

968

969

970

971

972

973

974

975

976

977

978

979 980

981

982

983

984

985

986

987

988

989

990

991

992

993

994

995

996

997

998

999

1000

<b>Примеры одноголосные</b>	
Темы, фразы и предложения (C-dur) . . . . .	3
Мелодии (C-dur) . . . . .	6
Темы, фразы и предложения (a-moll) . . . . .	10
Мелодии (a-moll) . . . . .	11
Темы, фразы и предложения во всех тональностях (диа- тонизм и хроматизм) . . . . .	13
Мелодии во всех тональностях . . . . .	18
<b>Примеры двухголосные</b>	
Фразы и предложения . . . . .	46
Периоды	
В C-dur и a-moll . . . . .	54
Во всех тональностях . . . . .	58
<b>Примеры трехголосные</b> . . . . .	78

НИКОЛАЙ МИХАЙЛОВИЧ ЛАДУХИН

1000 ПРИМЕРОВ

МУЗЫКАЛЬНОГО ДИКТАНТА

Редактор Р. Шавердова. Художник И. Маркарова  
Худож. редактор А. Головкина. Техн. редактор С. Белоглазова  
Корректор Н. Зарева

Подписано в печать 24.11.80. Формат бумаги 60×90<sup>1</sup>/<sub>8</sub>. Бумага офсетная № 2. Печать  
офсет. Объем печ. л. 11,0. Усл. п. л. 11,0. Уч.-изд. л. 12,27. Тираж 40 000 экз.  
Изд. № 678. Зак. 1378. Цена 60 к.

Издательство «Музыка», Москва, Неглинная, 14

Московская типография № 6 «Союзполиграфпрома» при Государственном комитете  
СССР по делам издательств, полиграфии и книжной торговли, Москва 109088,  
Южнопортовая ул., 24